

CITY OF WICKLIFFE

2025 CONCRETE PAVEMENT SLAB REPLACEMENT

OPWC PROJECT No. DG AC08

LAKE COUNTY, OHIO

AUGUST, 2025

INDEX OF SHEETS	
SHEET TITLE	SHEET NUMBER
COVER SHEET	1
GENERAL NOTES	2
MAINTENANCE OF TRAFFIC	3
EAST 300th STREET - PLAN SHEETS	4 - 9
DETAILS	10

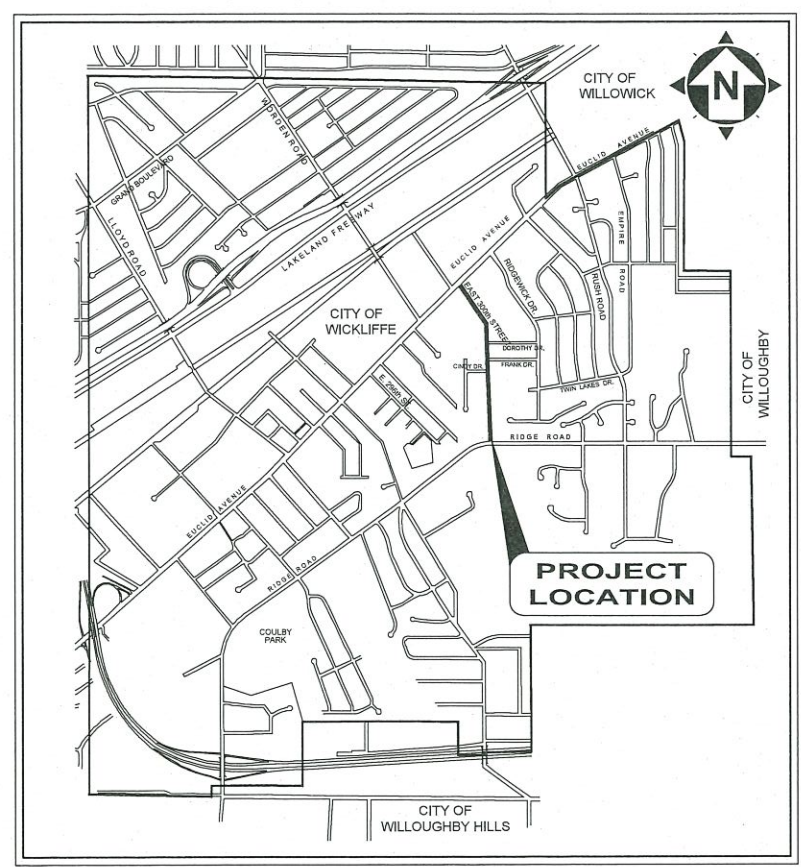

LOCATION MAP
NOT TO SCALE



CITY OFFICIALS:

JOSEPH SAKACS MAYOR

COUNCIL-AT-LARGE

EDWARD LEVON, PRESIDENT
MARIA SALOTTO
MATTHEW C. JAWORSKI

WARD COUNCIL

JAMES BALA WARD I
RANDY GERHARDSTEIN . . . WARD II
THOMAS THIELMAN WARD III
SHERRY KOSKI WARD IV

CITY ADMINISTRATORS:

DAVID KROFCHECK SERVICE DIRECTOR
JEREMY IOSUE LAW DIRECTOR
MICHAEL MATAS FINANCE DIRECTOR
DINO CAPRA BUILDING COMMISSIONER
TIMOTHY STOPP RECREATION DIRECTOR
JONATHON BUSH POLICE CHIEF
CHRISTOPHER GROSSMAN FIRE CHIEF
PETER J. FORMICA CITY ENGINEER

UNDERGROUND UTILITIES
CONTACT BOTH SERVICES
CALL TWO WORKING DAYS
BEFORE YOU DIG

CALL
1-800-362-2764
(TOLL FREE)



1. THE SURVEY SHOWN ON THESE PLANS WAS OBSERVED IN THE FIELD FOR CONSTRUCTION PURPOSES ONLY AND MAY NOT BE SUITABLE FOR PROPERTY LINE SURVEYS OR ANY OTHER PURPOSE.
2. UNDERGROUND BUILDING SERVICE UTILITY LINES ARE NOT SHOWN ON THE PLANS. THE CONTRACTOR SHALL BE RESPONSIBLE FOR LOCATING, MAINTAINING AND REPLACING AS NECESSARY TO ENSURE CONTINUAL SERVICE TO BUILDINGS.
3. THE CONTRACTOR IS RESPONSIBLE TO CALL OHIO UTILITIES PROTECTION SERVICE @ 1-800-362-2764, THREE WORKING DAYS PRIOR TO CONSTRUCTION.



ENGINEER'S PROJECT No. 25026201

PETER J. FORMICA

P.E. No. 58646

8/14/2025
DATE



GENERAL NOTES

1. MATERIALS OF WORK FOR "AS DIRECTED" ITEMS SHALL NOT BE ORDERED FOR THE DELIVERY TO THE PROJECT OR WORK PERFORMED UNTIL AUTHORIZED BY THE ENGINEER.
2. MANHOLES, CATCH BASINS, MONUMENT BOXES, WATER VALVE BOXES AND OTHER CASTINGS SHALL BE RAISED OR LOWERED FLUSH WITH THE FINISHED SURROUNDING SURFACE. ANY METER OR VALVE BOX ENCOUNTERED WITHIN THE WORK SITE SHALL BE EXPOSED AND ADJUSTED TO GRADE PAYMENT FOR THIS WORK SHALL BE INCLUDED IN THE UNIT PRICE BID.
3. BEFORE THE CITY WILL APPROVE AND ACCEPT THE WORK AND RELEASE THE GUARANTY RETAINER, THE CONTRACTOR SHALL FURNISH THE CITY A WRITTEN REPORT INDICATING THE RESOLUTION OF ANY AND ALL PROPERTY DAMAGE CLAIMS FILED WITH THE CONTRACTOR BY ANY PARTY DURING THE CONSTRUCTION PERIOD. THE INFORMATION TO BE SUPPLIED SHALL INCLUDE, BUT NOT BE LIMITED TO, NAME OF CLAIMANT, DATE FILED WITH CONTRACTOR, NAME OF INSURANCE COMPANY AND/OR ADJUSTOR HANDLING CLAIM, HOW CLAIM WAS RESOLVED AND IF CLAIM WAS NOT RESOLVED FOR THE FULL AMOUNT, A STATEMENT INDICATING THE REASON FOR SUCH ACTION.
4. THE CONTRACTOR SHALL PROVIDE A PRE-CONSTRUCTION VIDEO TAPE SURVEY OF THE ENTIRE PROJECT AREA. ANY DAMAGE DEEMED TO HAVE BEEN CAUSED BY THE CONTRACTOR SHALL BE REPAIRED AT HIS OWN EXPENSE. ALL COSTS ASSOCIATED FOR THIS WORK, INCLUDING THE VIDEO TAPE SURVEY, SHALL BE INCLUDED IN THE UNIT PRICES STIPULATED FOR THE VARIOUS ITEMS IN THE BID PROPOSAL UNLESS THERE IS A PRECONSTRUCTION VIDEO DOCUMENTATION BID ITEM INCLUDED IN THE PROJECT.

TRENCH EXCAVATION AND BACKFILL

3. ALL EXCAVATION SHALL BE CONSIDERED UNCLASSIFIED. NO ADDITIONAL COMPENSATION SHALL BE ALLOWED THE CONTRACTOR FOR ROCK OR SHALE EXCAVATION.
2. BACKFILL FOR ALL UNDERGROUND UTILITIES INSTALLED UNDER PAVEMENT, OR WITHIN A 1:1 ZONE OF INFLUENCE PARALLEL OR TRANSVERSE TO PAVEMENT, SHALL BE "COMPACTED GRANULAR BACKFILL". AS DESCRIBED IN SPECIFICATION SECTION 312323.14 AND IN ACCORDANCE WITH THE PLANS. BACKFILL IN OTHER AREAS SHALL BE AS DESCRIBED IN SPECIFICATION SECTION 312323.13 - "COMPACTED BACKFILL" OR SECTION 312323.14 - "COMPACTED GRANULAR BACKFILL". THE OWNER AND THE ENGINEER DO NOT GUARANTEE NOR SUGGEST THE INSITU MATERIAL TO BE EXCAVATED WILL BE SUITABLE OR IN ITS PRESENT STATE WILL CONSIST OF THE PROPER MOISTURE CONTENT TO ACHIEVE THE COMPACTION REQUIREMENTS. THE CONTRACTOR SHALL MAKE HIS OWN DETERMINATION AS TO THE BACKFILL MATERIAL HE WILL USE. UPON REQUEST, THE OWNER WILL PROVIDE ACCESS TO THE SITE FOR THE CONTRACTOR TO CONDUCT SUCH INVESTIGATION AND TESTS DEEMED NECESSARY TO MAKE HIS DETERMINATION. NO EXTRA PAYMENT WILL BE MADE TO DISPOSE OF UNSUITABLE MATERIAL OR FURNISH AND PLACE SUITABLE MATERIAL MEETING THE REQUIREMENTS OF SECTION 312323.13 "COMPACTED BACKFILL" OR SECTION 312323.14 "COMPACTED GRANULAR BACKFILL".
3. SLAG PRODUCTS WILL NOT BE PERMITTED FOR BEDDING OR BACKFILL MATERIAL.
4. ALL UTILITY LINES CROSSING TRENCHES, I.E. STORM LATERALS, SANITARY SEWERS, SANITARY LATERALS, WATER MAINS, WATER SERVICE CONNECTIONS, GAS MAINS, GAS SERVICE CONNECTIONS, UNDERGROUND OIL CONDUITS, CABLE T.V. LINES SHALL BE PROTECTED AND SUPPORTED WITH HARDWOOD PLANKS OR REMOVED AND REPLACED, RECONNECTED AND SUPPORTED ACROSS THE ENTIRE WIDTH OF THE TRENCH. NO ADDITIONAL COMPENSATION WILL BE PAID FOR THE ABOVE WORK, EVEN IF NOT SHOWN ON THE PLANS.
5. ALL EXISTING SEWER CASTINGS REMOVED ON THIS PROJECT SHALL REMAIN THE PROPERTY OF THE CITY OF WICKLIFFE AND SHALL BE DELIVERED BY THE CONTRACTOR TO A SITE DESIGNATED BY THE CITY.
6. ALL EXISTING TEST TEE MARKINGS ENCOUNTERED ON THE SIDEWALK AND/OR CURB DURING CONSTRUCTION SHALL BE REFERENCED AND RESTORED, MARKED WITH A SAW CUT SYMBOL ON THE SIDEWALK. (+) FOR STORM TEE AND (Δ) FOR SANITARY TEE.
7. BACKFILL SHALL BE COMPACTED IN LAYERS NOT EXCEEDING 9" IN DEPTH. BACKFILL MATERIAL SHALL BE PLACED WITH 2% OF THE OPTIMUM MOISTURE. THE ENGINEER MAY ORDER THE REMOVAL, REFILLING, RECOMPACTION AND RETESTING OF ALL BACKFILL NOT MEETING THE REQUIREMENTS OF THE CONTRACT.
8. BACKFILL MATERIAL SHALL BE PLACED AND COMPACTED USING MACHINE MOUNTED COMPACTION EQUIPMENT IN LAYERS SUFFICIENT TO MEET THE COMPACTION REQUIREMENT ODOT 203.
9. NO BACKFILLING OF ANY TRENCHES OR EXCAVATIONS WILL BE PERMITTED WITHOUT TAMPING EQUIPMENT BEING USED. FLOODING, JETTING OR PUDDLING OF BACKFILL WILL NOT BE PERMITTED.

PROJECT PHASING

IT IS THE DESIRE OF THE CITY OF WICKLIFFE TO HAVE THE CONTRACT WORK PROCEED IN AN ORDERLY AND NEAT MATTER IN ORDER TO KEEP THE DISRUPTION TO THE BUSINESSES AND RESIDENTS TO A MINIMUM. THUSLY THE CONTRACTOR IS TO PREPARE AND IMPLEMENT A WORK PHASING PLAN, APPROVED BY THE DIRECTOR OF PUBLIC SERVICE AND THE ENGINEER, INCLUSIVE OF THE FOLLOWING REQUIREMENTS:

1. ALL WORK SHALL BE 1/2 WIDTH, EXCEPT FOR ASPHALT MILLING AND RESURFACING OPERATIONS.
2. NO WORK SHALL BE DONE ON THE OPPOSITE SIDE OF THE STREET UNTIL ALL NEW PAVEMENT (CONCRETE OR ASPHALT BASE AND INTERMEDIATE COURSES), DRIVE APRONS, SIDEWALKS AND ROUGH GRADE LANDSCAPING ARE IN PLACE ON THE SIDE BEING CONSTRUCTED.
3. THE CITY MAY, ACCEPT A PHASING PLAN CONSISTING OF PERFORMING 1/2 WIDTH IMPROVEMENTS ALONG THE SECTIONS/PHASES OF THE PROJECT LENGTH. THE CONTRACTORS PLAN SHALL SUBSTANTIALLY COMPLETE EACH PHASE ON BOTH SIDES OF THE RIGHT-OF-WAY BEFORE MOVING ON THE THE NEXT PHASE.
4. DRIVE APRON ACCESS IS TO BE MAINTAINED AT ALL TIMES EXCEPTING DURING CONCRETE PLACEMENT AND CURING.

ROADWAY EXCAVATION AND PAVEMENT

1. IT SHALL BE THE RESPONSIBILITY OF THE CONTRACTOR TO NOTIFY THE ENGINEER FORTY-EIGHT (48) HOURS IN ADVANCE OF BEGINNING WORK WHICH REQUIRES PROOF ROLL TESTING AND/OR PRE-POUR INSPECTION PRIOR TO PLACEMENT OF PAVEMENT. WORK WILL NOT BEGIN UNTIL INSPECTION HAS BEEN COMPLETED AND APPROVED BY THE ENGINEER.
2. PART WIDTH CONSTRUCTION AS DESCRIBED IN PROJECT PHASING GENERAL NOTE SHALL BE USED FOR PAVING OPERATIONS. PAVING OPERATIONS SHALL NOT BEGIN ON THE OPPOSITE LANE(S) UNTIL ROADWAY AND DRIVE APRONS ARE INSTALLED AND OPEN TO TRAFFIC ON THE STARTING SIDE.

3. IT SHALL BE THE RESPONSIBILITY OF THE CONTRACTOR TO PROVIDE BARRICADE DEVICES TO PREVENT VEHICULAR TRAFFIC ON NEW CONCRETE PAVEMENT AND APRONS UNTIL THE END OF THE CURE PERIOD OR THE SPECIMEN TEST BEAMS HAVE ATTAINED A MODULUS OF RUPTURE OF 400 PSI FOR M.S. CONCRETE.
4. THE EXCAVATION, EMBANKMENT AND COMPACTION OF THE NEW ROADWAY SUBGRADES IS PERFORMED IN ACCORDANCE WITH THE REQUIREMENTS OF THE ODOT CONSTRUCTION AND MATERIAL SPECIFICATIONS 203. A MINIMUM OF TWO (2) PROOF ROLLINGS WILL BE REQUIRED AS DIRECTED BY THE ENGINEER BEFORE PAVING. THE FIRST PROOF ROLLING SHALL BE PERFORMED AFTER THE INSTALLATION OF ALL UNDERGROUND IMPROVEMENTS AND AFTER FINE GRADING JUST PRIOR TO PAVING. THE PROOF ROLLINGS SHALL BE COMPLETED AS FOLLOWS: EXCAVATION OR EMBANKMENT TO FINISHED SUBGRADE. EMBANKMENTS ARE COMPACTED AND TESTED FOR COMPACTION IN 6" LIFTS PER ODOT 203. THE SUBGRADE IS COMPACTED AND TESTED. THE SUBGRADE FOR THE NEW ROAD IS THEN PROOF ROLLED. AREAS EXHIBITING UNACCEPTABLE MOVEMENT UNDER PROOF ROLLING ARE UNDERCUT TO A DEPTH DIRECTED BY THE ENGINEER AND BACKFILLED WITH MATERIALS SPECIFIED IN THE PLANS. THE SUBGRADE IS RE-PROOF ROLLED TO VERIFY THE UTILITY OF THE UNDERCUT. UPON PASSING THE PROOF ROLL THE AREA IS APPROVED FOR THE INSTALLATION OF THE BASE MATERIAL. THE AGGREGATE BASE MATERIAL IS PLACED PER ODOT SPECIFICATIONS, COMPACTED, TESTED AND PROOF ROLLED. UPON PASSING THE PROOF ROLL THE SPECIFIED TOP COURSES OF RIGID PAVEMENT MAY BE INSTALLED. MOISTURE CONTENT OF THE SUBGRADE AT THE TIME OF PROOF ROLLING SHALL CONFORM TO SECTION 203.11 OF THE ODOT SPECIFICATIONS. THE MINIMUM EQUIPMENT SHALL CONSIST OF A SINGLE UNIT, TANDEM AXLE DUMP TRUCK CAPABLE OF BEING LOADED TO 30,000 POUND AXLE LOAD, 60,000 POUND GVW. TIRE PRESSURE SHALL BE MAINTAINED AT 90 PSI OR AS SPECIFIED UNDER SECTION 203.14 OF ODOT SPECIFICATIONS. ANY AREA PERMITTING TIRES TO LEAVE A GROOVE OF ONE (1) INCH OR MORE SHALL BE UNACCEPTABLE FOR PAVING. ANY AREA PERMITTING THE TEST VEHICLE TIRES TO LEAVE A GROOVE OF ZERO (0) TO ONE-HALF (1/2) INCH DEEP SHALL BE ACCEPTABLE. ANY AREA PERMITTING THE TEST VEHICLE TIRES TO LEAVE A GROOVE OF ONE-HALF (1/2) INCH TO ONE (1) INCH DEEP SHALL BE AT THE ENGINEER'S DISCRETION.
5. JOINT AND CRACK SEALER FOR PAVEMENT SHALL MEET THE REQUIREMENTS OF ODOT ITEM 705.04 AND ASTM D 3405. A DOUBLE BOILER SHOULD BE USED FOR HEATING THE MATERIAL.
6. IT SHALL BE THE RESPONSIBILITY OF THE CONTRACTOR TO PROVIDE SUFFICIENT SECURITY MEASURES AND/OR PERSONNEL TO PROTECT ALL NEW CONCRETE WORK FROM VANDALISM AT NO ADDITIONAL COST TO THE CITY. ANY VANDALIZED CONCRETE SHALL BE REPLACED IN FULL AT THE CONTRACTOR'S EXPENSE.

EXISTING UTILITIES

- THE LOCATIONS OF THE UNDERGROUND UTILITIES SHOWN ON THE PLANS HAVE BEEN OBTAINED BY DILIGENT FIELD CHECKS AND SEARCHES OF AVAILABLE RECORDS. IT IS BELIEVED THAT THEY ARE ESSENTIALLY CORRECT, BUT THE CITY OF WICKLIFFE AND THE LAKE COUNTY DEPARTMENT OF UTILITIES DOES NOT GUARANTEE THEIR ACCURACY OR COMPLETENESS.
2. BEFORE ANY WORK IS STARTED THAT WILL INTERFERE WITH THE EXISTING UTILITIES, THE CONTRACTOR SHALL CALL THE "OHIO UTILITIES PROTECTION SERVICE," AT 1-800-362-2764, FORTY-EIGHT (48) HOURS IN ADVANCE OF THE WORK. THE FOLLOWING REFERENCE NUMBERS HAVE BEEN ASSIGNED TO THIS PROJECT BY THE OHIO UTILITIES PROTECTION SERVICE. NON-MEMBER UTILITIES MUST BE CONTACTED DIRECTLY THE CONTRACTOR SHALL TAKE ALL NECESSARY PRECAUTIONS, AT NO ADDITIONAL EXPENSE TO THE CITY OF WICKLIFFE, TO AVOID DAMAGE TO EXISTING UNDERGROUND AND OVERHEAD UTILITY LINES DURING THE ENTIRE PROJECT. IN THE EVENT OF DAMAGE TO EXISTING PUBLIC AND/OR PRIVATE UTILITIES, THE AGENCY CONCERNED SHALL BE NOTIFIED IMMEDIATELY AND ALL REPAIR WORK SHALL BE EXECUTED IN ACCORDANCE WITH THE SPECIFICATIONS OF THE RESPECTIVE AGENCY AT NO ADDITIONAL EXPENSE TO THE CITY OF WICKLIFFE, INCLUDING ANY INSPECTION FEES OR MAINTENANCE CREWS.
3. THE CONTRACTOR SHALL BE RESPONSIBLE FOR NOTIFICATION OF THE EXISTING UTILITY OWNERS LISTED BELOW AND THE UTILITY PROTECTION SERVICE IN ACCORDANCE WITH SECTION 153.64 OF THE OHIO REVISED CODE AND OUTLINED IN PROJECT SPECIFICATIONS. THE UTILITY OWNERSHIPS ARE AS FOLLOWS:
- | | | |
|---|--|---|
| OHIO UTILITY PROTECTION SERVICE
106 WEST RYEN, ROOM 427
YOUNGSTOWN, OHIO 44051
PHONE: (800) 362-2746 | THE ILLUMINATING COMPANY
P.O. BOX 5000
CLEVELAND, OHIO 44101
PHONE: (216) 622-9800 | DOMINION EAST OHIO
320 SPRINGSIDE DRIVE, STE 320
AKRON, OHIO 44333
PHONE: (330) 664-2409 |
| CITY OF WICKLIFFE
28730 RIDGE ROAD
WICKLIFFE, OHIO 44092
PHONE: (440) 943-7100 | LAKE COUNTY UTILITIES DEPT.
105 MAIN STREET
PAINESVILLE, OHIO 44077
PHONE: (440) 350-2645 | CHARTER/SPECTRUM
7820 DIVISION DRIVE
MENTOR, OHIO 44060
PHONE: (440) 974-3401 |
| | | AT&T
13630 LORAIN ROAD
CLEVELAND, OHIO 44111
PHONE: (216) 476-6084 |

4. WHERE EXISTING POWER OR TELEPHONE POLES ARE IN CLOSE PROXIMITY TO WORK, THE CONTRACTOR SHALL COORDINATE HIS WORK EFFORTS WITH THOSE OF THE UTILITY COMPANIES SUCH THAT THEIR EXISTING FACILITIES CAN BE MAINTAINED AND PROTECTED DURING THE TIME WORK IS GOING ON ADJACENT TO THE POLE. THE COST AND COORDINATION FOR ANY REQUIRED PROTECTION OR RELOCATION OF EXISTING POWER OR TELEPHONE POLES SHALL NOT BE THE RESPONSIBILITY OF THE CITY OF WICKLIFFE. DELAYS TO THE CONTRACTOR AS A RESULT OF TIMING OF POLE RELOCATION OR PROTECTION SHALL NOT BE CONSIDERED COMPENSABLE DELAYS, AS IT SHALL BE THE CONTRACTOR'S RESPONSIBILITY TO COORDINATE HIS WORK IN CONFORMANCE TO THE UTILITY COMPANY'S SCHEDULE.
5. THE CONTRACTOR SHALL COORDINATE WITH ALL UTILITIES AFFECTED BY THE PROPOSED CONSTRUCTION.

SERVICE CONNECTIONS

1. ALL ACTIVE DRAINAGE PIPES ENCOUNTERED SHALL BE RECONNECTED TO EXISTING FACILITIES OR CONNECTED TO THE NEW FACILITIES.
2. ALL EXISTING UTILITY SERVICE CONNECTIONS (SANITARY, STORM, WATER, GAS, ELECTRIC, TELEPHONE, ETC.) WHICH ARE DAMAGED DURING THE INSTALLATION OF PIPE SHALL BE REPAIRED WITH LIKE MATERIALS OR REPLACED, AS REQUIRED. THE COST OF UTILITY SERVICE CONNECTION REPAIR/REPLACEMENT SHALL BE INCLUDED IN THE UNIT PRICES FOR ALL ITEMS IN THE PROPOSAL.
3. ALL UTILITY LINES CROSSING THE NEW TRENCH SHALL BE PROTECTED AND SUPPORTED WITH HARDWOOD PLANKS; OR REMOVED, REPLACED, RECONNECTED AND SUPPORTED ACROSS THE ENTIRE WIDTH OF THE TRENCH. IF ANY OF THESE LINES ARE DAMAGED DURING CONSTRUCTION,

THEY SHALL BE REPLACED IN-KIND.

4. THE CONTRACTOR SHALL BE REQUIRED TO BYPASS AND MAINTAIN THE FLOW TO/FROM ALL HOUSE UTILITY CONNECTIONS DURING CONSTRUCTION.
 5. THE CONTRACTOR SHALL EXPECT ONE UNDERGROUND SEWER, GAS AND WATER CONNECTION FOR EACH LOT (INCLUDING VACANT LOTS) ON BOTH SIDES OF THE STREET FOR THE ENTIRE PROJECT LENGTH.
 6. THE COST OF UTILITY RELOCATION, REPLACEMENT, AND/OR SUPPORT SHALL BE INCLUDED IN THE COST PER LINEAL FOOT OF ASSOCIATED SEWER REPAIR.
- GRASS RESTORATION
1. PRIOR TO START OF CONSTRUCTION THE CONTRACTOR SHALL INVENTORY TREELAWNS FOR EXISTING ORNAMENTAL LANDSCAPE FEATURES INCLUDING LAWN SPRINKLER SYSTEMS AND IRON PINS. ANY LANDSCAPE FEATURE DISTURBED OR DAMAGED BY THE CONTRACTOR'S ACTION SHALL BE RESTORED TO ITS ORIGINAL CONDITION. COST OF INVENTORY AND RESTORATION SHALL BE INCLUDED IN THE UNIT BID PRICE FOR LAWN RESTORATION.
 2. RESTORATION OF TREELAWNS AND GRASS AREAS IN EASEMENTS SHALL BE PERFORMED BY A LANDSCAPE CONTRACTOR TO BE APPROVED BY THE CITY ENGINEER AND SERVICE DIRECTOR. THE LANDSCAPE CONTRACTOR MUST BE EXPERIENCED IN COMMERCIAL INSTALLATIONS AND PROVIDE REFERENCES AND OTHER DETAILED INFORMATION TO ENABLE THE OWNER TO JUDGE HIS EXPERIENCE AND CAPABILITY TO PERFORM THE WORK. GRASS AREAS TO BE RESTORED SHALL BE SEEDED UNLESS OTHERWISE SHOWN ON THE CONTRACT DRAWINGS. THE SEED SHALL BE PLACED ON A FOUR (4) INCH BED OF COMPACTED TOPSOIL THAT HAS BEEN RAKED AND BROUGHT TO AN EVEN SURFACE. TOPSOIL SHALL BE SHREDDDED AND BE FREE OF ROCKS, ROOTS AND WEEDS. THE CONTRACTOR SHALL PROVIDE TOPSOIL SAMPLES AND SOURCES OF SUPPLY TO THE ENGINEER FOR APPROVAL PRIOR TO DELIVERY OF THE MATERIAL TO THE JOB SITE.

SEWER INSTALLATION

1. ALL SANITARY SEWER 21" AND UNDER AND ALL STORM SEWER 18" AND UNDER SHALL BE PVC, SDR 26 RESILIENT AND FLEXIBLE (PREMIUM) JOINTS UNLESS OTHERWISE SHOWN ON THE PLANS. ALL STORM SEWER 21" AND GREATER SHALL BE ASTM F2281 CORRUGATED SMOOTH INTERIOR POLYPROPYLENE (PP) PIPE WITH ASTM 3212 BELL AND SPIGOT JOINTS (WT) UNLESS OTHERWISE SHOWN ON THE PLAN.
2. ALL CONNECTIONS MADE TO EXISTING STORM SEWERS SHALL BE MADE WITH MISSION COUPLINGS OR APPROVED EQUAL.
3. ALL SEWER REPAIRS AND/OR SECTIONS OF SEWER REPLACEMENT SHALL BE VISUALLY INSPECTED BY MEANS OF TELEVISION AND RECORDING ON DVD FORMAT VIDEOTAPE ALONG WITH AUDIO COMMENTARY. THE TELEVISION AND VIDEOTAPE RECORDING SHALL BE PERFORMED ONCE AFTER SEWER CONSTRUCTION IS COMPLETE. TELEVISION SHALL BE AS PER SPECIFICATION 330130.11. AN DEFECT IN MATERIAL OR WORKMANSHIP REVEALED BY THE VISUAL-AID INSPECTION MUST BE CORRECTED BY THE CONTRACTOR AT NO COST TO THE CITY AND TO THE FULL SATISFACTION OF THE CITY AND ENGINEER BEFORE ACCEPTANCE OF THE WORK AND RELEASE OF FINAL ESTIMATE AND PAYMENT THEREOF. THE CONTRACTOR SHALL BE RESPONSIBLE FOR THE TOTAL COST OF CLEANING ALL SEWERS PRIOR TO VISUAL INSPECTION. COST OF TELEVISION AND VIDEOTAPEING OPERATION SHALL BE INCLUDED IN THE UNIT PRICES STIPULATED FOR THE VARIOUS ITEMS OF THE PROPOSAL.

PROPERTY PINS AND MONUMENTS

1. PRIOR TO CONSTRUCTION, THE CONTRACTOR SHALL EMPLOY A REGISTERED SURVEYOR TO LOCATE, RECORD, AND MARK ALL EXISTING MONUMENTS AND PROPERTY CORNERS WITHIN THE CONSTRUCTION LIMITS. THIS COST SHALL BE DISTRIBUTED AMONG THE APPROPRIATE PROJECT PAY ITEMS. A LISTING OF THE PINS AND MONUMENTS SHALL BE SUPPLIED TO THE CITY ENGINEER PRIOR TO BEGINNING CONSTRUCTION. THE CONTRACTOR SHALL PROTECT ALL PINS AND MONUMENTS DURING CONSTRUCTION. IF PINS AND MONUMENTS ARE DISTURBED DURING CONSTRUCTION, THE CONTRACTOR SHALL HAVE THEM REPLACED BY THE REGISTERED SURVEYOR AT NO ADDITIONAL COST TO THE CITY.

EROSION AND DUST CONTROL

3. SEDIMENT CONTROL SHALL BE ACCOMPLISHED BY HYDRO SEEDING AND MULCHING IMMEDIATELY UPON COMPLETION OF EXCAVATION OR FILL AND FINISH GRADING IN ACCORDANCE WITH ODOT ITEM 659 OR AS DIRECTED BY THE ENGINEER.
2. THE CONTRACTOR SHALL BEGIN THE RESTORATION PROCESS AS SOON AS CONSTRUCTION IS COMPLETED, PERMANENTLY STABILIZING EACH DISTURBED AREA WITH PERENNIAL VEGETATION INSTALLED ACCORDING TO SOIL CONSERVATION SERVICE STANDARDS AND SPECIFICATIONS.
3. THE CONTRACTOR SHALL REMOVE DAILY ALL MUD, SOIL AND DEBRIS THAT MAY BE TRACKED ONTO EXISTING STREETS OR DRIVES BY HIS EQUIPMENT OR THAT OF SUBCONTRACTORS OR SUPPLIERS.
4. ALL MATERIALS TO BE DISPOSED OF OFF-SITE MUST BE DISPOSED OF IN AN ENVIRONMENTALLY SOUND MANNER IN ACCORDANCE WITH LOCAL, STATE AND FEDERAL REGULATIONS. NO EXCESS MATERIALS ARE TO BE DISPOSED OF IN ANY WETLAND, FLOOD PLAIN OR OTHER ENVIRONMENTALLY SENSITIVE AREA.
5. EROSION CONTROL MEASURES AT THE DISPOSAL SITE MUST BE INSTALLED AND MAINTAINED UNTIL DISPOSAL IS COMPLETE AND THE DISPOSAL SITE IS PERMANENTLY STABILIZED.
6. IT SHALL BE THE RESPONSIBILITY OF THE CONTRACTOR TO APPLY WHEN NEEDED OR ORDERED BY THE OWNER WATER OR CALCIUM CHLORIDE PER ODOT 616 FOR THE ALLEVIATION OR PREVENTION OF DUST NUISANCE ORIGINATING FROM HIS CONSTRUCTION ACTIVITIES. SUFFICIENT QUANTITIES OF CALCIUM CHLORIDE SHALL BE STORED ON THE JOB SITE AT ALL TIMES TO BE USED FOR DUST CONTROL. THE COST OF DUST CONTROL SHALL BE INCLUDED IN THE UNIT BID PRICES FOR ALL ITEMS OF THE PROPOSAL.
7. OTHER EROSION AND SEDIMENT CONTROL PRACTICES SHALL MINIMIZE SEDIMENT LADEN WATER ENTERING ACTIVE STORM DRAIN SYSTEMS, UNLESS THE STORM DRAIN SYSTEM DRAINS TO A SEDIMENT POND. INLET PROTECTION IS MANDATORY WHERE SEDIMENT SETTLING PONDS WILL NOT BE IMPLEMENTED.
1. EXCESS EXCAVATION
ALL EXCESS EXCAVATION SHALL BE DISPOSED OF IN A LOCATION TO BE SELECTED BY THE CONTRACTOR. THE CONTRACTOR MUST OBTAIN A PERMIT FROM THE CITY IF THE MATERIAL IS TO BE DISPOSED OF WITHIN THE CITY LIMITS.

EXCESS EXCAVATION

1. ALL EXCESS EXCAVATION SHALL BE DISPOSED OF IN A LOCATION TO BE SELECTED BY THE CONTRACTOR. THE CONTRACTOR MUST OBTAIN A PERMIT FROM THE CITY IF THE MATERIAL IS TO BE DISPOSED OF WITHIN THE CITY LIMITS.



NO	REVISION	DATE

CITY OF WICKLIFFE

**2025 CONCRETE PAVEMENT
SLAB REPLACEMENT**

LAKE COUNTY, OHIO

ISSUED FOR:	BID SET
ISSUE DATE:	JULY 2025
SCALE:	AS SHOWN
DESIGNED BY:	PJF
DRAWN BY:	CKW
CHECKED BY:	PJF

GENERAL NOTES

PROJECT NO.	
25026201	
DISCIPLINE	
CIVIL	
SHEET NAME	
SHEET	OF
2	10

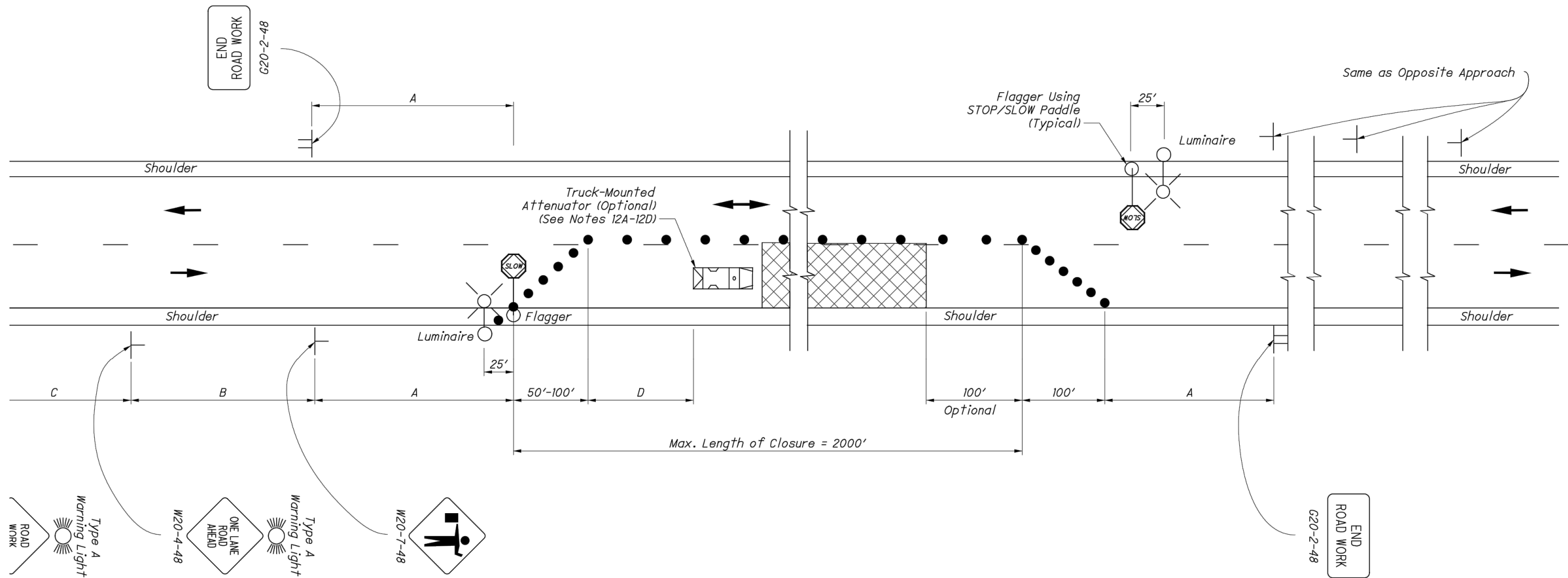

ADDITIONAL TRAFFIC MAINTENANCE NOTES

- ONE-WAY TRAFFIC SHALL BE MAINTAINED AT ALL TIMES FOR LOCAL TRAFFIC AND EMERGENCY VEHICLES. LOCAL ACCESS TO ABUTTING PROPERTIES SHALL BE MAINTAINED AT ALL TIMES. ACCESS TO ALL DRIVEWAYS SHALL ALSO BE MAINTAINED AT ALL TIMES.
- PART WIDTH CONSTRUCTION, ONE LANE WIDTH, SHALL BE USED DURING THE PERFORMANCE OF PAVING OPERATIONS.
- IT SHALL BE THE RESPONSIBILITY OF THE CONTRACTOR TO MAINTAIN SAFE AND SATISFACTORY LOCAL ACCESS, VEHICULAR AND PEDESTRIAN, TO ALL ABUTTING PROPERTIES WITHIN THE PROJECT. THE CONTRACTOR SHALL FURNISH, MAINTAIN, AND SUBSEQUENTLY REMOVE ALL NECESSARY SAFEGUARDS SUCH AS BARRICADES, BARRIERS, TEMPORARY PAVEMENT, LIGHTING, FLAGMEN, TEMPORARY GUARDRAIL, DETOUR AND CONSTRUCTION SIGNING AND OTHER TRAFFIC CONTROLS SO AS TO AVOID DAMAGE AND/OR INJURY TO AND ENSURE THE SAFETY OF VEHICLES AND PERSONS USING THE ROADWAY DURING CONSTRUCTION BOTH WITHIN AND OUTSIDE OF THE PROJECT LIMITS.
- MAINTAINING TRAFFIC SHALL BE IN ACCORDANCE WITH ODOT ITEM 614 AND THE OHIO MANUAL OF UNIFORM TRAFFIC CONTROL DEVICES. DETOUR ROUTES & SIGNAGE SHALL MEET THE APPROVAL OF THE CITY ENGINEER.
- IN ORDER TO MAINTAIN LOCAL AND DRIVEWAY ACCESS, THE CONTRACTOR SHALL FURNISH AND INSTALL TRAFFIC COMPACTED SURFACE, TYPE A OR B IN ACCORDANCE WITH ODOT ITEM 410 LIMESTONE OR GRAVEL ONLY INCLUDING NECESSARY WATER AND CALCIUM CHLORIDE IN ACCORDANCE WITH ODOT ITEM 616 AS DIRECTED BY THE ENGINEER. NO SEPARATE PAYMENT WILL BE MADE FOR MAINTAINING TRAFFIC INCLUDING PROVIDING TRAFFIC COMPACTED SURFACES, OTHER TEMPORARY ROADWAYS, TRAFFIC CONTROL, AND ALL OTHER SAFEGUARDS. COST FOR MAINTAINING TRAFFIC INCLUDING ALL MATERIALS, LABOR AND EQUIPMENT FOR CONSTRUCTION, MAINTENANCE AND SUBSEQUENT REMOVAL SHALL BE INCLUDED IN THE UNIT PRICES STIPULATED FOR THE VARIOUS ITEMS OF THE PROPOSAL.
- LENGTH AND DURATION OF LANE CLOSURES AND RESTRICTIONS SHALL BE AT THE APPROVAL OF THE ENGINEER. IT IS THE INTENT TO MINIMIZE THE IMPACT TO THE TRAVELING PUBLIC. LANE CLOSURES OR RESTRICTIONS OVER SEGMENTS OF THE PROJECT IN WHICH NO WORK IS ANTICIPATED WITHIN A REASONABLE TIME FRAME, AS DETERMINED BY THE ENGINEER, SHALL NOT BE PERMITTED. THE LEVEL OF UTILIZATION OF MAINTENANCE OF TRAFFIC DEVICES SHALL BE COMMENSURATE WITH THE WORK IN PROGRESS.
- NOTICE OF CLOSURE SIGNS, FOR SEVERAL SIDE ROADS, AS DETAILED IN THESE PLANS, SHALL BE ERRECTED BY THE CONTRACTOR AT LEAST ONE WEEK IN ADVANCE OF THE SCHEDULED ROAD CLOSURE. THE SIGNS SHALL BE ERRECTED ON THE RIGHT HAND SIDE OF THE ROAD FACING TRAFFIC. THEY SHALL BE PLACED SO AS NOT TO INTERFERE WITH THE VISIBILITY OF ANY OTHER TRAFFIC CONTROL SIGNS. THEY SHOULD BE ERRECTED AT THE POINT OF CLOSURE.
- THE CONTRACTOR SHALL PROVIDE, ERRECT AND MAINTAIN SIGNS AND SIGN SUPPORTS, AS DETAILED IN THE OHIO MANUAL OF UNIFORM TRAFFIC CONTROL DEVICES, AND TYPE III BARRICADES OF THE TYPE AND LOCATION AS SHOWN ON THE PLANS.
- ALL WORK AND TRAFFIC CONTROL DEVICES SHALL BE IN ACCORDANCE WITH 614 AND OTHER APPLICABLE PORTIONS OF THE SPECIFICATIONS, AS WELL AS THE OHIO MANUAL OF UNIFORM TRAFFIC CONTROL DEVICES. PAYMENT FOR ALL LABOR, EQUIPMENT AND MATERIALS SHALL BE INCLUDED IN THE LUMP SUM CONTRACT PRICE FOR 614, MAINTAINING TRAFFIC, UNLESS SEPARATELY ITEMIZED IN THE PLAN.
- IF THE CONTRACTOR SO ELECTS, HE MAY SUBMIT ALTERNATE METHODS FOR THE MAINTENANCE OF TRAFFIC, PROVIDED THE INTENT OF THE ABOVE PROVISIONS IS FOLLOWED AND NO ADDITIONAL INCONVENIENCE TO THE TRAVELING PUBLIC RESULTS THEREFROM. NO ALTERNATIVE PLAN SHALL BE PLACED INTO EFFECT UNTIL APPROVAL HAS BEEN GRANTED IN WRITING BY THE ENGINEER.
- PAYMENT FOR THE MAINTENANCE OF TRAFFIC ITEMS, UNLESS SPECIFIED SEPARATELY, SHALL BE AT THE LUMP SUM BID FOR ITEM 614 MAINTAINING TRAFFIC, WHICH SHALL INCLUDE ALL LABOR, EQUIPMENT, MATERIALS, AND INCIDENTALS NECESSARY TO COMPLETE THE WORK AS DETAILED IN THE PLANS.

NOTES:

FLAGGERS

- Flaggers, one for each direction, shall be used to control traffic continuously for as long as a one lane operation is in effect. The flaggers shall be able to communicate with each other at all times.

LENGTH OF CLOSURE

- Several small work areas close together should be combined into one work zone. However, the closure shall not be more than 2000' long unless approved by the Engineer. The minimum length between closures shall be 2000'. Only one side of the road shall be closed in any one work zone.

SIGN LOCATION AND SPACING

- The minimum spacing between work zone signs is shown in Table I. Maximum spacing should not be greater than 1.5 times the distances shown in Table I.
- Sign spacing should be adjusted to avoid conflict with existing signs. Minimum spacing to existing signs shall be 200' for speeds of 45 mph or less and a minimum of 400' for speeds of 50 mph or greater.
- The location of the advance warning signs should be adjusted to provide for adequate sight distance for the existing vertical and horizontal roadway alignment.

ADJUSTMENTS FOR SIGHT DISTANCE

- The location of the flagger station and the advance warning signs should be adjusted to provide for adequate sight distance for the existing vertical and horizontal roadway alignment.

BASIC SIGNING

- ROAD WORK AHEAD (W20-1) signs shall be provided on entrance ramps or roadways entering the work limits.
- END ROAD WORK (G20-2) signs are only required for lane closures of more than 1 day. It is intended that these signs be placed on the mainline, on all exit ramps, and on roadways exiting the work limits.
- Overlapping of signing for adjacent projects should be avoided where the messages could be confusing. Any ROAD WORK AHEAD (W20-1) or END ROAD WORK (G20-2) sign which falls within the limits of another traffic control zone shall be omitted or covered during the period when both projects are active.

SIGNING DETAILS

- The Advisory Speed (W13-1P) plaque shall be used when specified in the plan.
- 36" warning signs may be used when the approach speed limit is 40 mph or less.

FLASHING WARNING LIGHTS

- Type A flashing warning lights shown on the ROAD WORK AHEAD (W20-1) signs and on the LANE CLOSED AHEAD (W20-5) signs are required whenever a night lane closure is necessary.

DRUMS / CONES

- Drum spacing shall be as follows:
 - Spacing along the closure shall be 40' center-to-center.
 - Spacing along the approach taper shall be 10' center-to-center.
- Cones may be substituted for drums as follows:
 - Cones used for daytime traffic control shall have a minimum height of 28".
 - Cones used for nighttime traffic control shall have a minimum height of 42".
 - Use of cones at night shall be prohibited along tapers.
- Provisions shall be made to stabilize the cones and drums to prevent them from blowing over.
- A minimum of two drums shall be used to close the paved shoulder.

(RESERVED FOR FUTURE USE)

- (intentionally blank)

AREA ILLUMINATION

- Adequate area illumination of each flagger station shall be provided at night. Use of portable flood lighting is acceptable. Luminaires shall be located adjacent to each flagger station.
- To ensure the adequacy of floodlight placement and the elimination of glare, the Contractor and the Engineer shall drive through the worksite each night when the lighting is in place. Light placement and shielding shall be adjusted to the satisfaction of the Engineer.

INTERSECTION / DRIVEWAY ACCESS

- Within the length of closure, provision shall be made to control traffic entering from intersecting streets and major drives as necessary to prevent wrong-way movements and to keep vehicles off of new pavement not ready for traffic. The Contractor shall:
 - Place across the closed lane, either three drums (cones) or barricades, and/or
 - Provide an additional flagger at every public street intersection and major driveway.

Drums (cones) placed across the closed lane shall be located 25' beyond the projected pavement edges of the driveway or cross highway, as shown in Standard Construction Drawings (SCDs MT-97.1) or MT-97.12. For barricades, see SCD MT-101.60.

Existing STOP signs shall be relocated as necessary to assure proper location for the traffic conditions.

The method of control shall be subject to the approval of the Engineer.

SHADOW VEHICLE

- The shadow vehicle shall be in place and unoccupied whenever workers are in the work area. This vehicle shall be removed from the pavement whenever workers are not in the work area.
- The shadow vehicle shall be equipped with a high-intensity yellow rotating, flashing, oscillating, or strobe lights.
- The vehicle shall be equipped with a truck-mounted attenuator when called for in the plans.
- Other protective devices may be used in lieu of the shadow vehicle shown when approved by the Engineer.

CHIP SEAL OPERATIONS

- For chip seal operations, additional signing shall be incorporated in the advanced warning area.

- The LOOSE GRAVEL (W8-7) and FRESH TAR (W21-2) signs shall both be used in advance of the chip seal operation.
- Repeat the LOOSE GRAVEL sign with a 35 mph Advisory Speed (W13-1) plaque every half mile per CMS 422.09.
- The FRESH TAR and the LOOSE GRAVEL signs shall both be used for signing of side roads intersecting the work area.

TABLE I (SIGN SPACING)

ROAD TYPE	DISTANCE BETWEEN SIGNS (FT)		
	A	B	C
Two-Lane (< 40 MPH)	100	100	100
Two-Lane (45-50 MPH)	350	350	350
Two-Lane (55-60 MPH)	500	500	500

TABLE II

SPEED LIMIT (MPH)	BUFFER (D) (FT) MIN.
25	155
30	200
35	250
40	305
45	360
50	425
55	495
60	570

LEGEND

WORK AREA	
DRUMS/CONES	
DIRECTION OF TRAVEL	
SHADOW VEHICLE	

CITY OF WICKLIFFE
2025 CONCRETE PAVEMENT
SLAB REPLACEMENT

LAKE COUNTY, OHIO

ISSUED FOR:	BID SET
ISSUE DATE:	JULY 2025
SCALE:	AS SHOWN
DESIGNED BY:	PJF
DRAWN BY:	CKW
CHECKED BY:	PJF

MAINTENANCE OF TRAFFIC

PROJECT NO. 25026201	
DISCIPLINE CIVIL	
SHEET NAME	
SHEET 3	OF 10

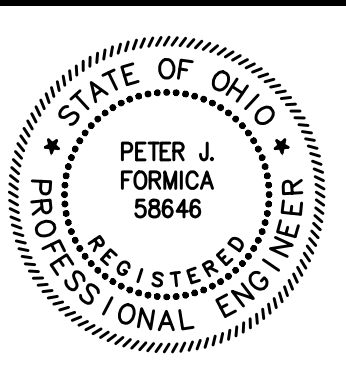

verdantas

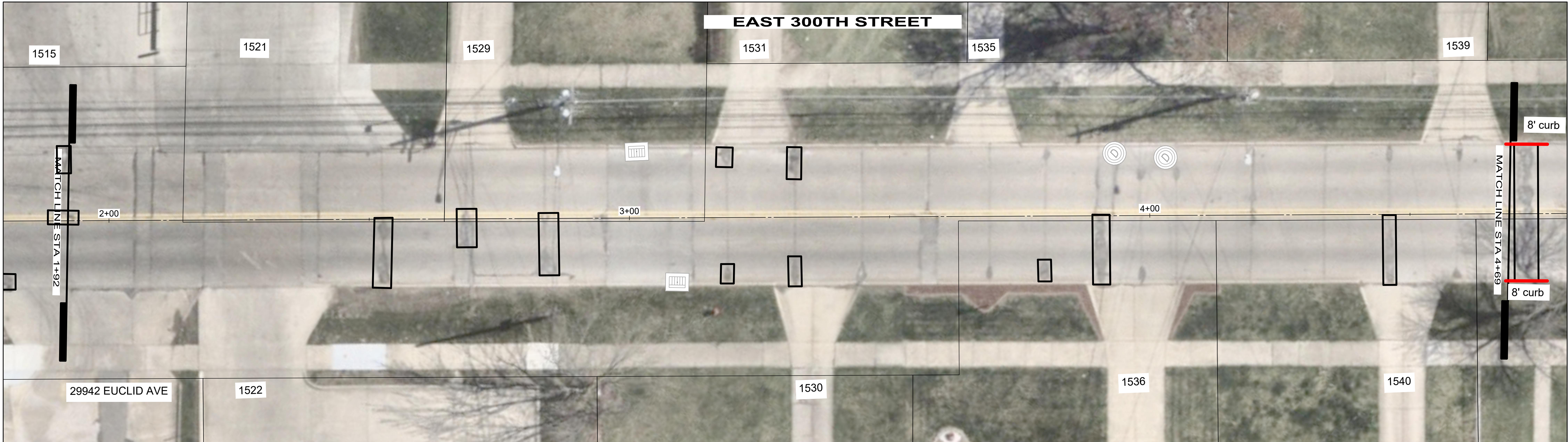
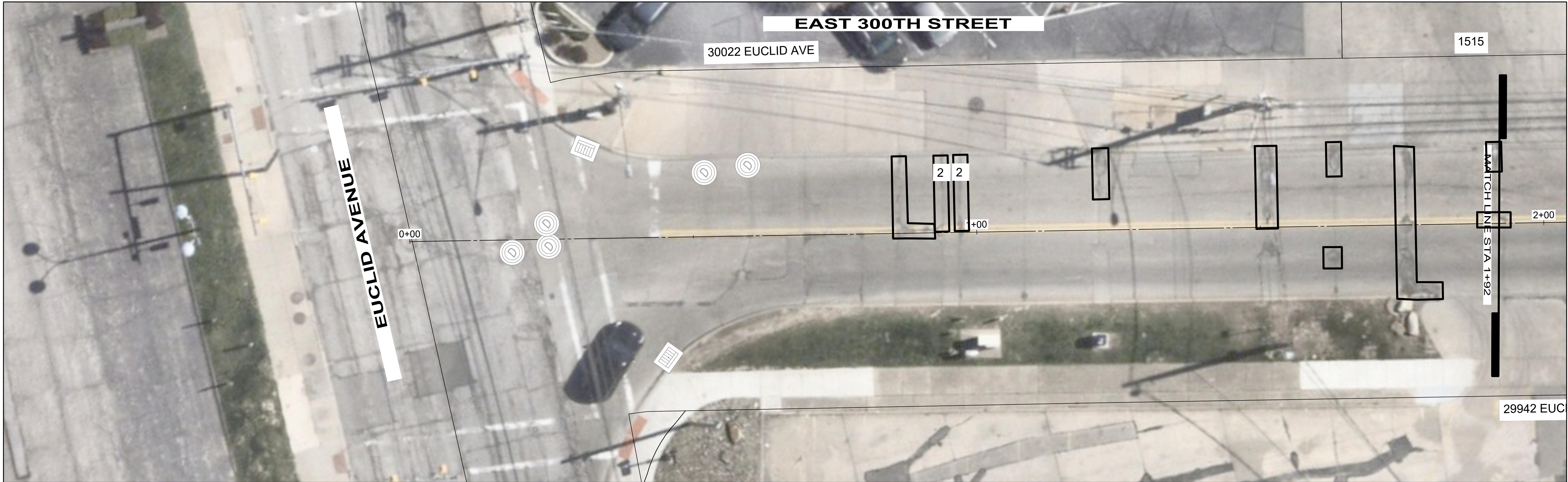



NO	REVISION	DATE

CITY OF WICKLIFFE

**2025 CONCRETE PAVEMENT
SLAB REPLACEMENT**

LAKE COUNTY, OHIO

ISSUED FOR:	BID SET
ISSUE DATE:	JULY 2025
SCALE:	AS SHOWN
DESIGNED BY:	PJF
DRAWN BY:	CKW
CHECKED BY:	PJF

PLAN VIEW

STA 0+00 TO 4+69

PROJECT NO.	
25026201	
DISCIPLINE	
CIVIL	
SHEET NAME	
PLAN 1	
SHEET	OF
4	10

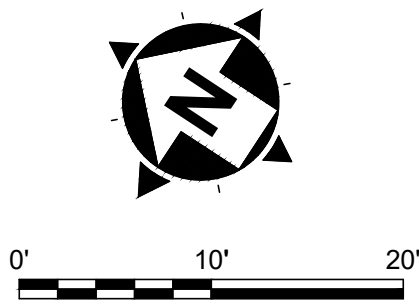
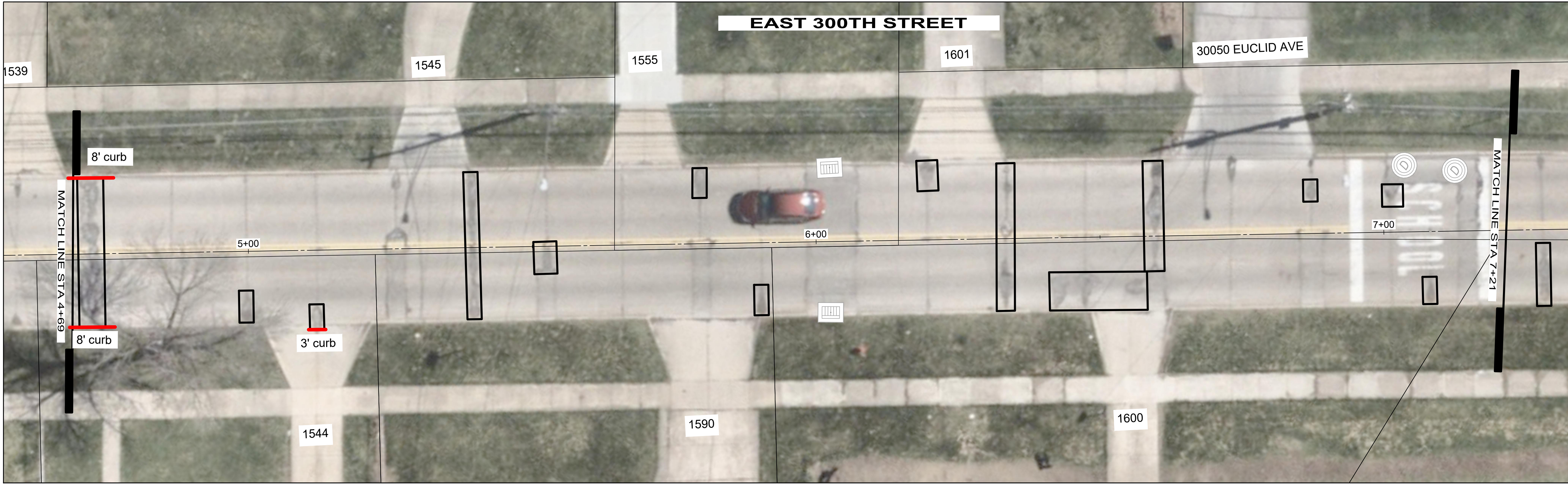

- LEGEND
- FULL DEPTH PAVEMENT REMOVAL & RIGID REPLACEMENT, CLASS QCMS, T=8"
 - CURB REPLACEMENT

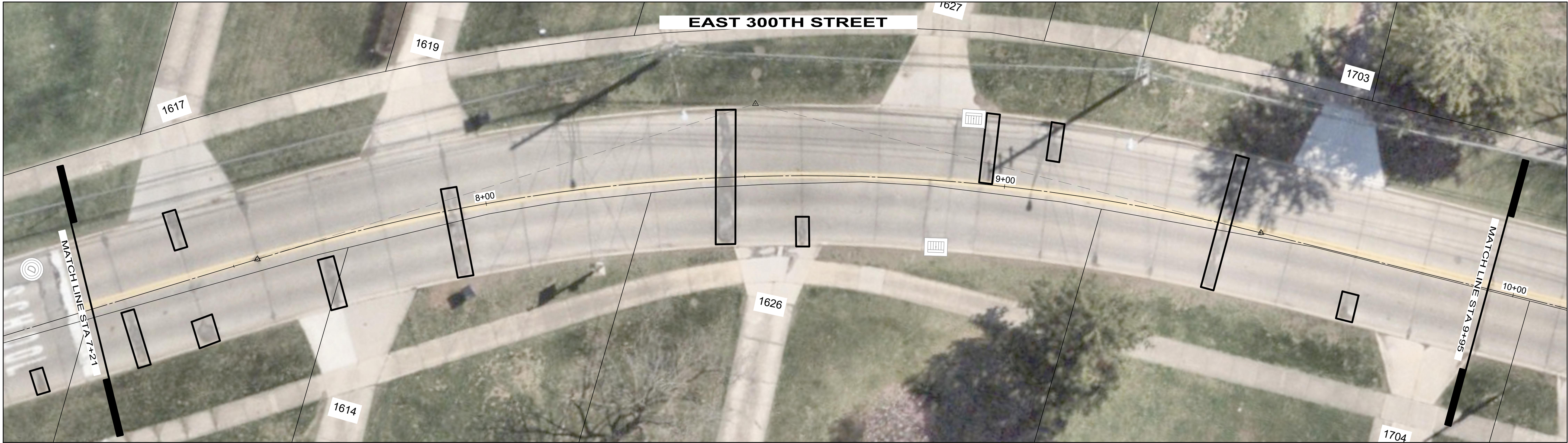
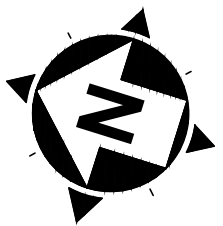

NO	REVISION	DATE

CITY OF WICKLIFFE
**2025 CONCRETE PAVEMENT
SLAB REPLACEMENT**
LAKE COUNTY, OHIO

ISSUED FOR:	BID SET
ISSUE DATE:	JULY 2025
SCALE:	AS SHOWN
DESIGNED BY:	PJF
DRAWN BY:	CKW
CHECKED BY:	PJF

PLAN VIEW
STA 4+69 TO 9+95

PROJECT NO. 25026201	
DISCIPLINE CIVIL	
SHEET NAME PLAN 2	
SHEET 5	OF 10

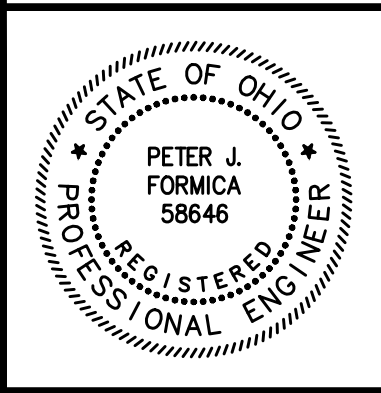
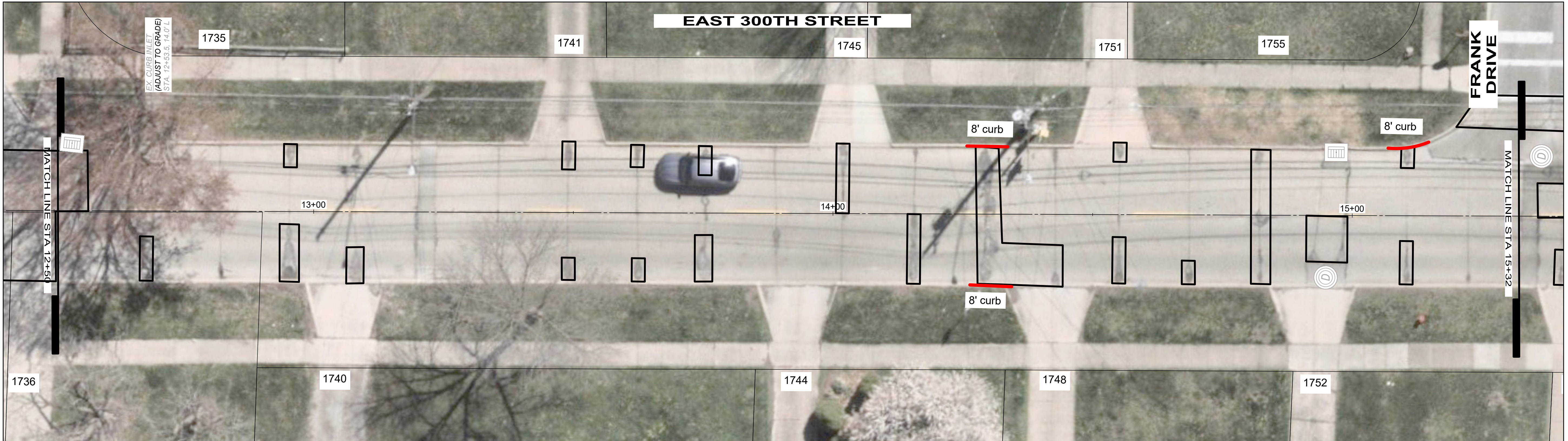

NO	REVISION	DATE



CITY OF WICKLIFFE
**2025 CONCRETE PAVEMENT
SLAB REPLACEMENT**
LAKE COUNTY, OHIO

ISSUED FOR:	BID SET
ISSUE DATE:	JULY 2025
SCALE:	AS SHOWN
DESIGNED BY:	PJF
DRAWN BY:	CKW
CHECKED BY:	PJF

PLAN VIEW
STA 9+95 TO 15+32

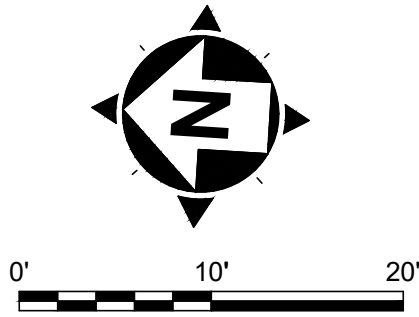
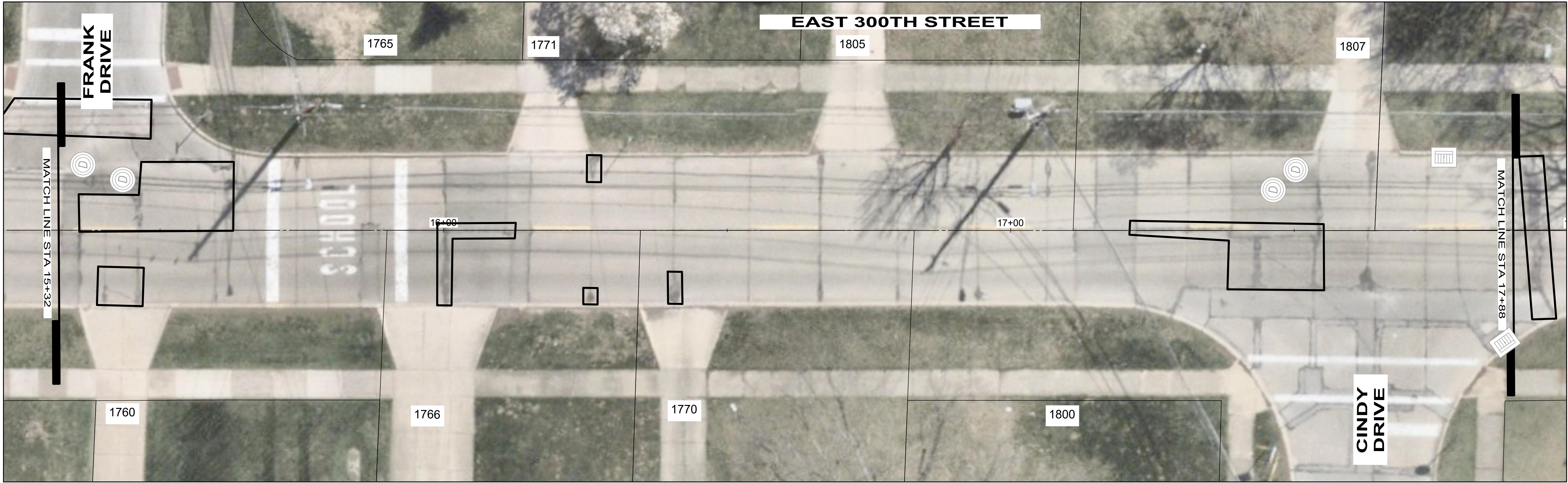
PROJECT NO. 25026201	
DISCIPLINE CIVIL	
SHEET NAME PLAN 3	
SHEET 6	OF 10



- LEGEND
-  FULL DEPTH PAVEMENT REMOVAL & RIGID REPLACEMENT, CLASS QCMS, T=8"
 -  CURB REPLACEMENT

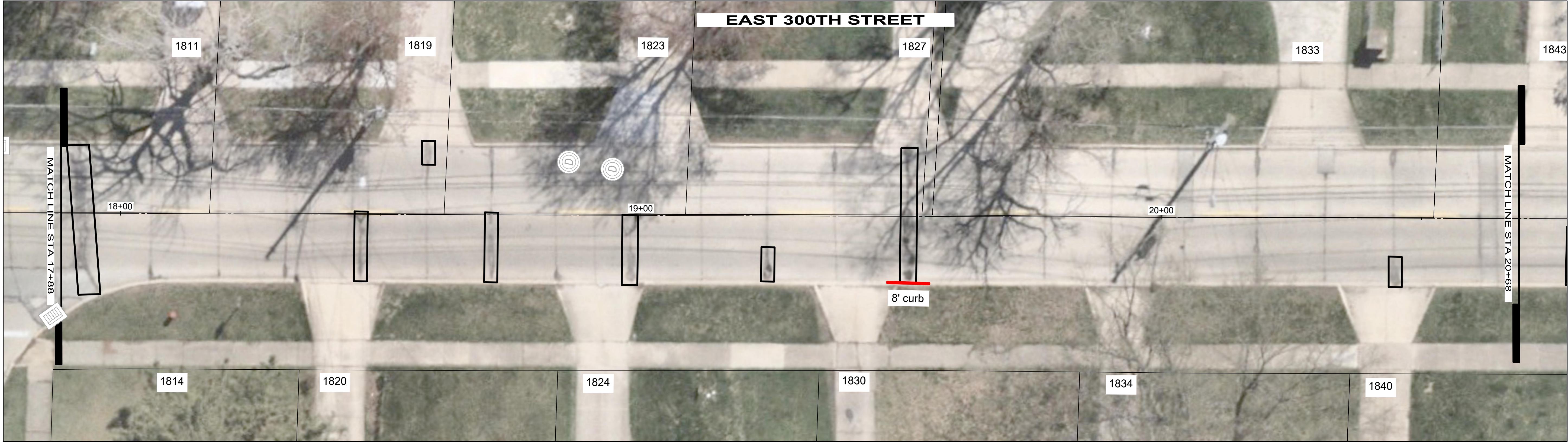
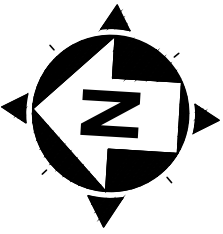

CITY OF WICKLIFFE

**2025 CONCRETE PAVEMENT
SLAB REPLACEMENT**

LAKE COUNTY, OHIO

PLAN VIEW

STA 15+32 TO 20+68

ISSUED FOR:	BID SET
ISSUE DATE:	JULY 2025
SCALE:	AS SHOWN
DESIGNED BY:	PJF
DRAWN BY:	CKW
CHECKED BY:	PJF

PROJECT NO.	
25026201	
DISCIPLINE	
CIVIL	
SHEET NAME	
PLAN 4	
SHEET	OF
7	10



NO	REVISION	DATE

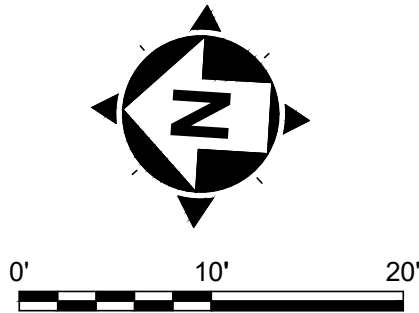
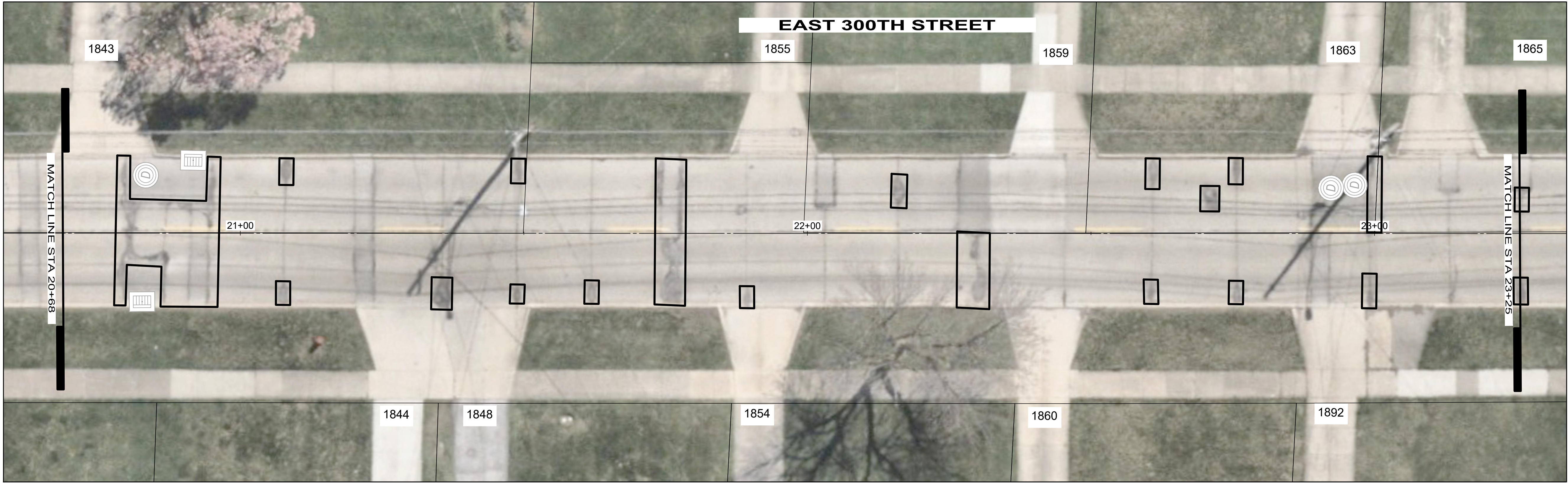

- LEGEND
- FULL DEPTH PAVEMENT REMOVAL & RIGID REPLACEMENT, CLASS QCMS, T=8"
 - CURB REPLACEMENT

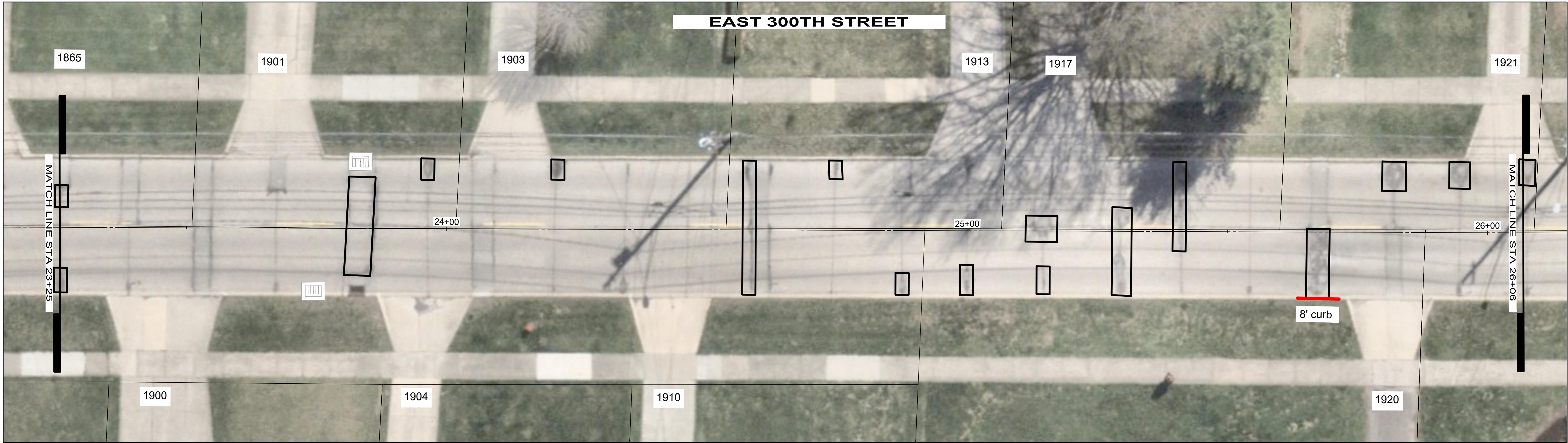

NO	REVISION	DATE



CITY OF WICKLIFFE
2025 CONCRETE PAVEMENT
SLAB REPLACEMENT
LAKE COUNTY, OHIO

ISSUED FOR:	BID SET
ISSUE DATE:	JULY 2025
SCALE:	AS SHOWN
DESIGNED BY:	PJF
DRAWN BY:	CKW
CHECKED BY:	PJF

PLAN VIEW
STA 20+68 TO 26+06

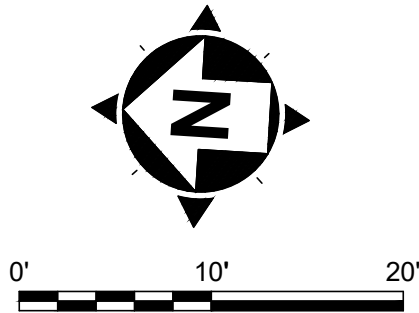
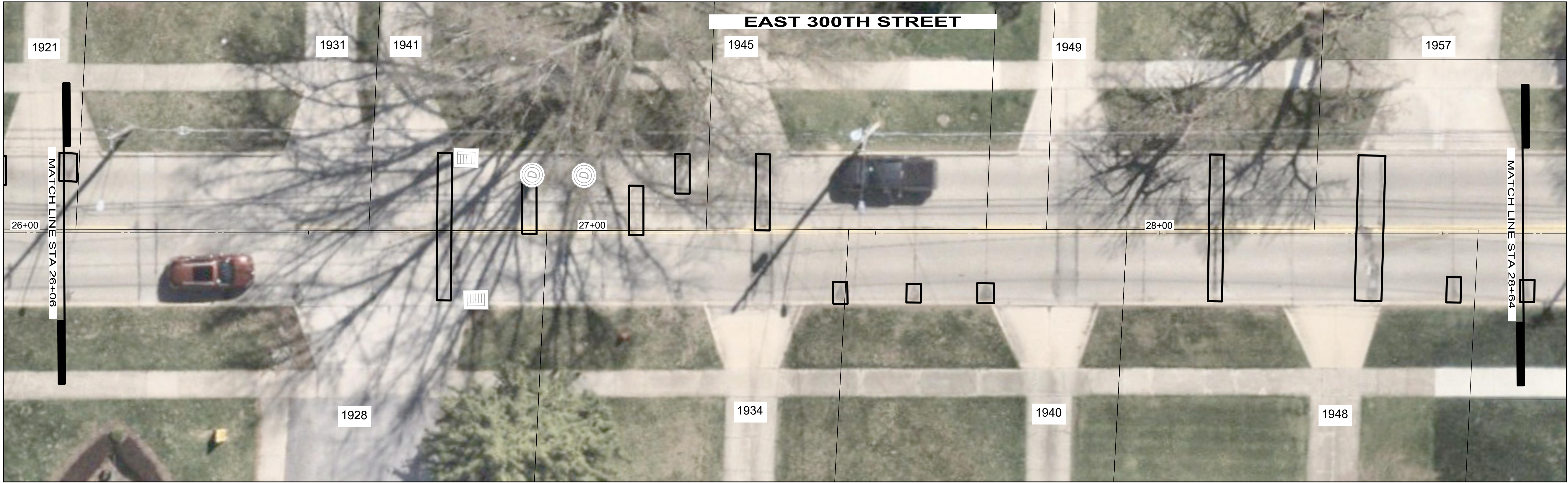
PROJECT NO. 25026201	
DISCIPLINE CIVIL	
SHEET NAME PLAN 5	
SHEET 8	OF 10

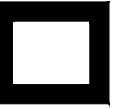

- LEGEND
-  FULL DEPTH PAVEMENT REMOVAL & RIGID REPLACEMENT, CLASS QCMS, T=8"
 -  CURB REPLACEMENT

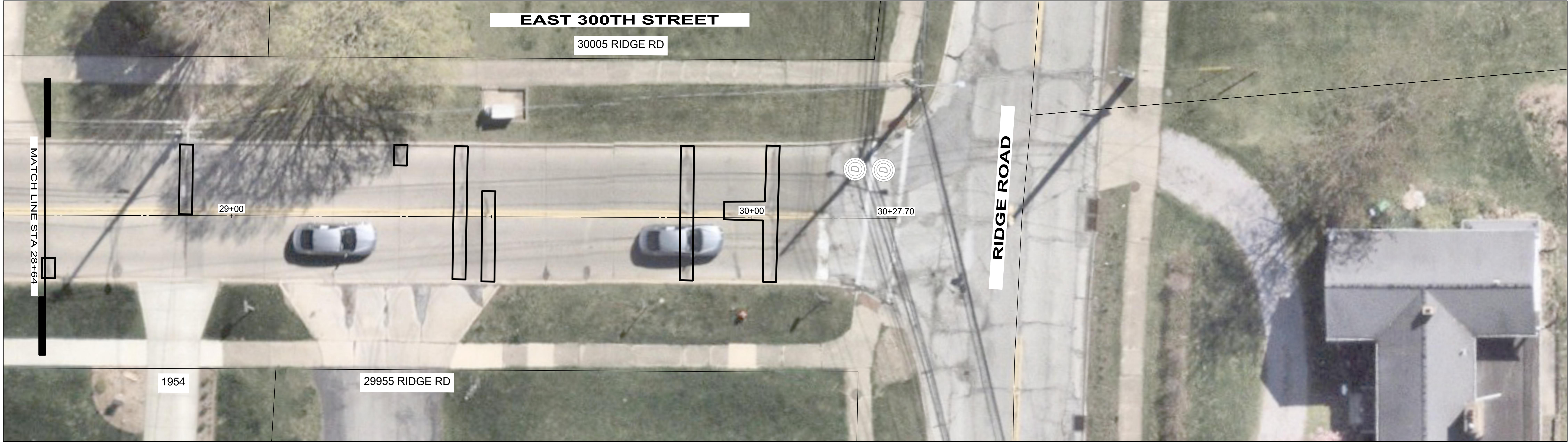

CITY OF WICKLIFFE

**2025 CONCRETE PAVEMENT
SLAB REPLACEMENT**

LAKE COUNTY, OHIO

ISSUED FOR:	BID SET
ISSUE DATE:	JULY 2025
SCALE:	AS SHOWN
DESIGNED BY:	PJF
DRAWN BY:	CKW
CHECKED BY:	PJF

PLAN VIEW

STA 26+06 TO 30+27

PROJECT NO.	
25026201	
DISCIPLINE	
CIVIL	
SHEET NAME	
PLAN 6	
SHEET	OF
9	10



verdantas

NO	REVISION	DATE

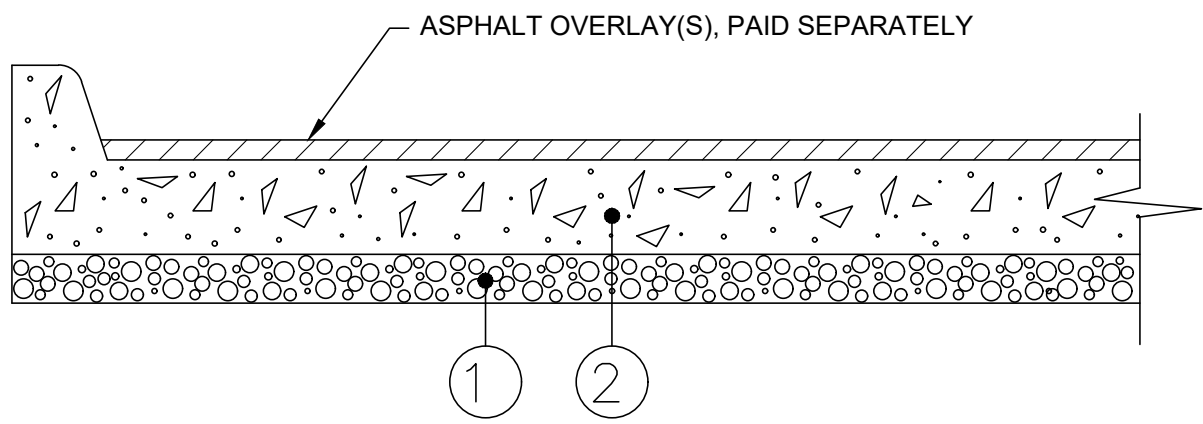

- ① 3" ODOT ITEM 304 COMPACTED LIMESTONE AGGREGATE BASE
- ② 8" MIN. ODOT ITEM 255 INCLUDING INTEGRAL CURB, DOWEL/HOOK BOLT INSTALLATION.

JOINT SLAB REPLACEMENT DETAIL (ITEM 255)

NOTE: ALL VOIDS BETWEEN THE EXISTING PAVEMENT AND THE CURB AND/OR GUTTER, SHALL BE FILLED WITH CONCRETE WITHIN THE SAME DAY AS THE CURB AND/OR GUTTER INSTALLATION

NOTE: SAWCUTS SHALL BE LOCATED AT ALL EXISTING TRANSVERSE JOINTS AND AT THE MIDPOINT OF SAME. SAWCUTS SHALL EXTEND A MINIMUM OF 1/4 THE DEPTH OF THE CONCRETE AND SHALL EXTEND THROUGH THE CURB.

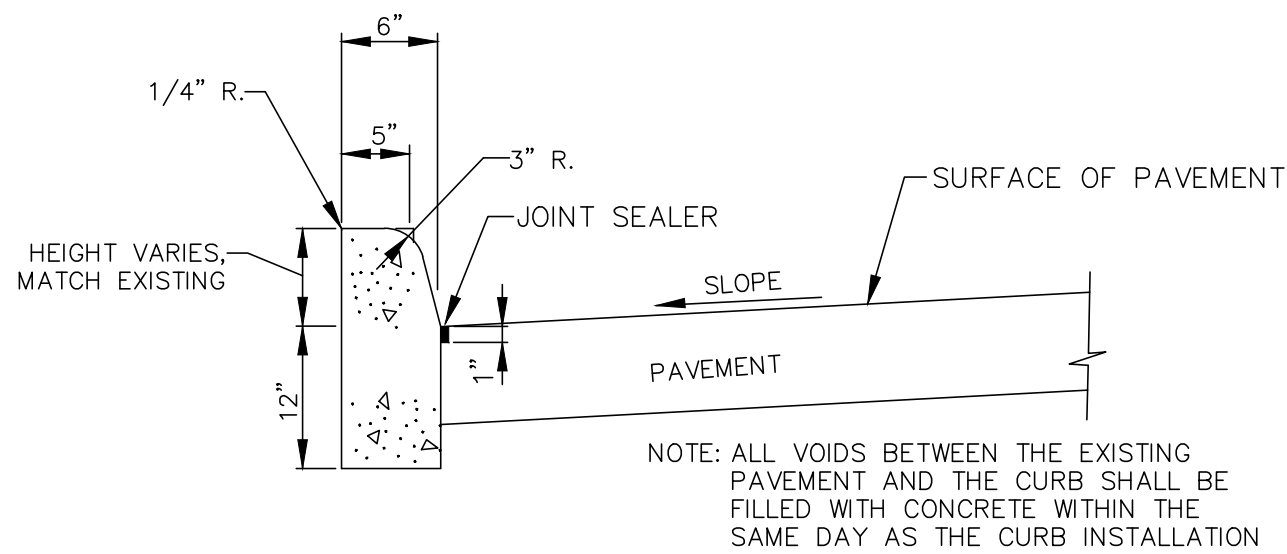

CURB, TYPE 6 (VERTICAL CURB)

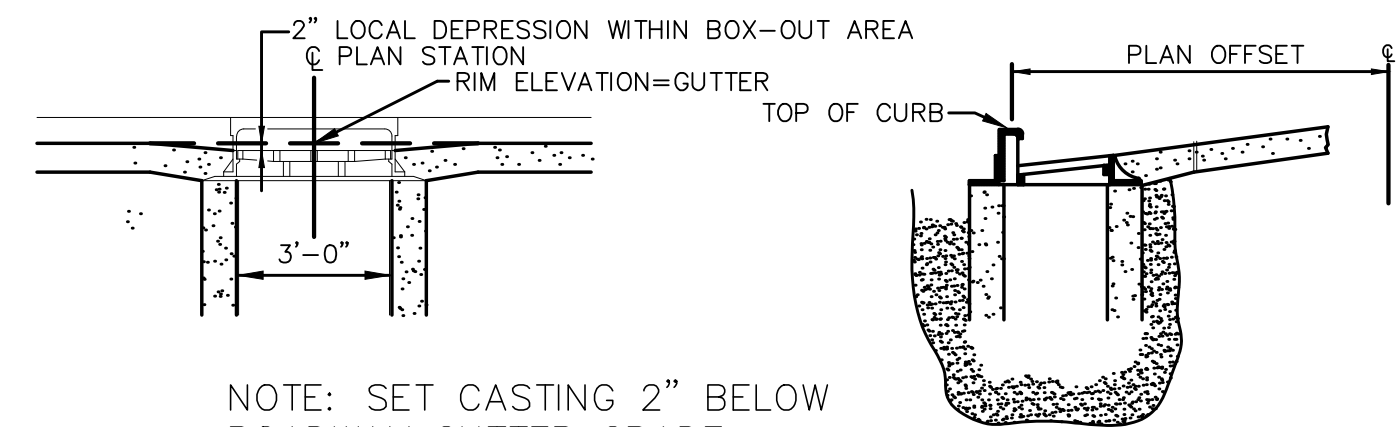

INLET CASTING ADJUSTMENT AND GRADING DETAIL

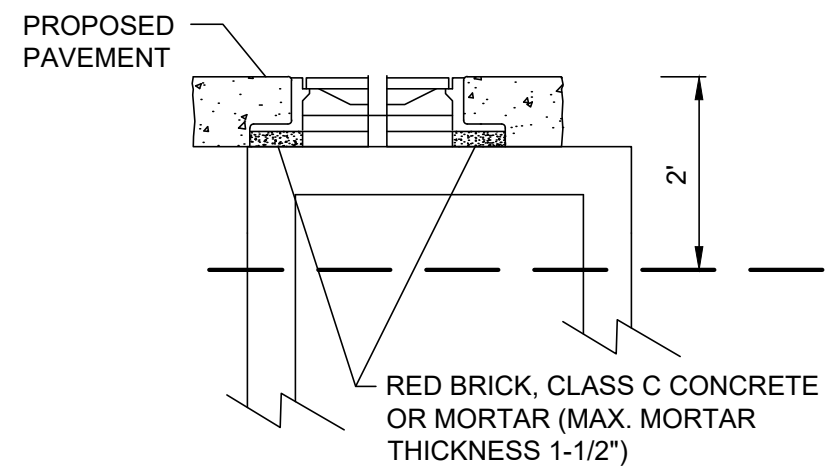

M.H./I.B. ADJUSTED TO GRADE

WORK SHALL INCLUDE RECONSTRUCTION OF MANHOLE/BASIN FOR UP TO 2' FROM PROPOSED RIM ELEVATION OR GUTTER GRADE ELEVATION

RECONSTRUCTION OF MANHOLE/BASIN BELOW 2' FROM PROPOSED RIM ELEVATION OR GUTTER GRADE ELEVATION SHALL BE PAID FOR UNDER MANHOLE/BASIN RECONSTRUCTED TO GRADE

NOTES:

- EXCAVATION AND REMOVAL OF EXISTING PAVEMENT AND 3" OF SUBGRADE SHALL BE INCLUDED IN THE UNIT PRICE OF ITEM 255.
- PREP, INSTALLATION, AND COMPACTION OF 3" OF ODOT ITEM 304 SHALL BE INCLUDED IN THE PRICE OF ITEM 255.
- CONCRETE SHALL BE CLASS QC MS.
- FOR ALL PAVEMENT REPAIRS, ASPHALT AND/OR CONCRETE PAVEMENT SHALL BE FULL DEPTH SAWCUT.
- ALL JOINTS SHALL BE SEALED WITH HOT APPLIED SEALER - ASTM D6690 TYPE II.
- HOOB BOLTS SHALL BE INSTALLED AT 18" O/C ALONG ALL LONGITUDINAL JOINTS.
- DOWELS SHALL BE INSTALLED AT 12" O/C ALONG ALL TRANSVERSE JOINTS.

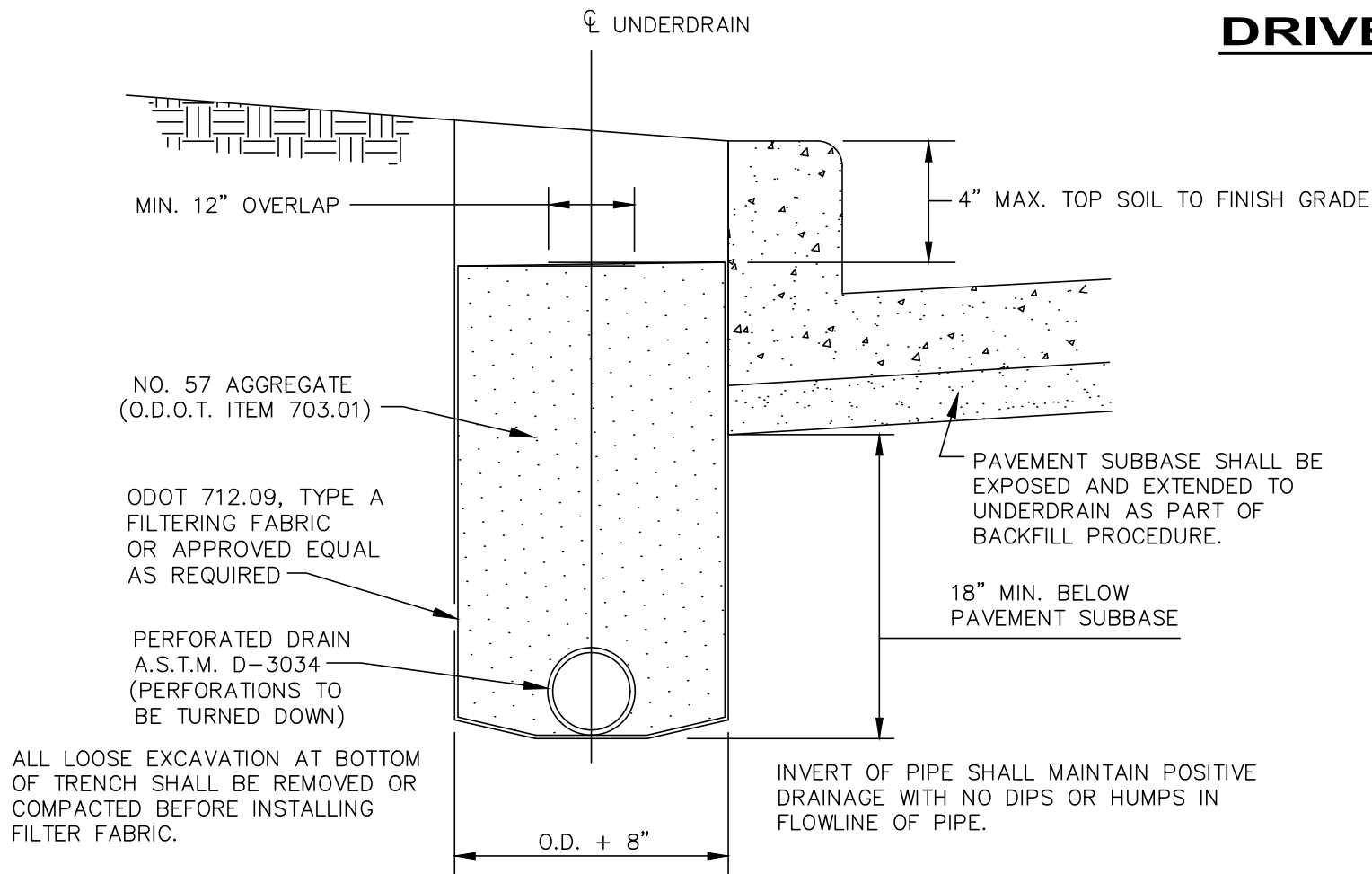

UNDERDRAIN DETAIL

NOTE: ITEM SHALL BE USED AS DIRECTED

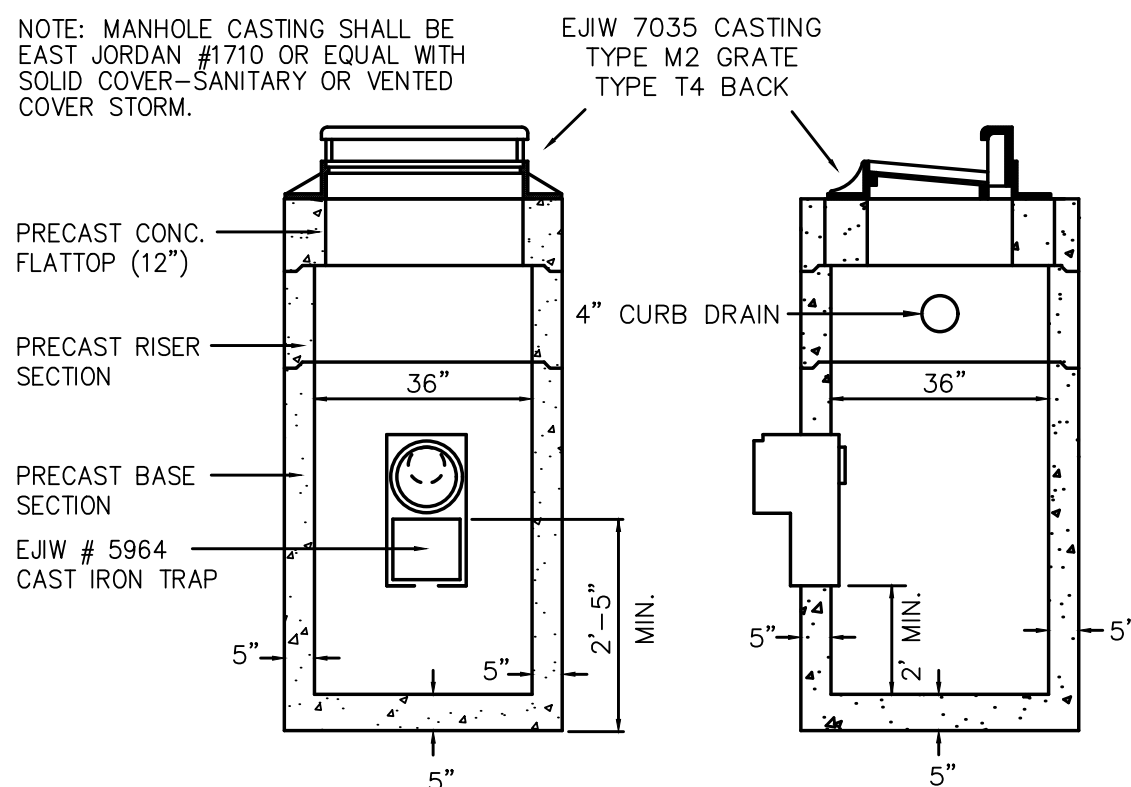

PRECAST CATCH BASIN

NOTE: 2.0' MINIMUM FROM INV. TO SUMP FLOOR

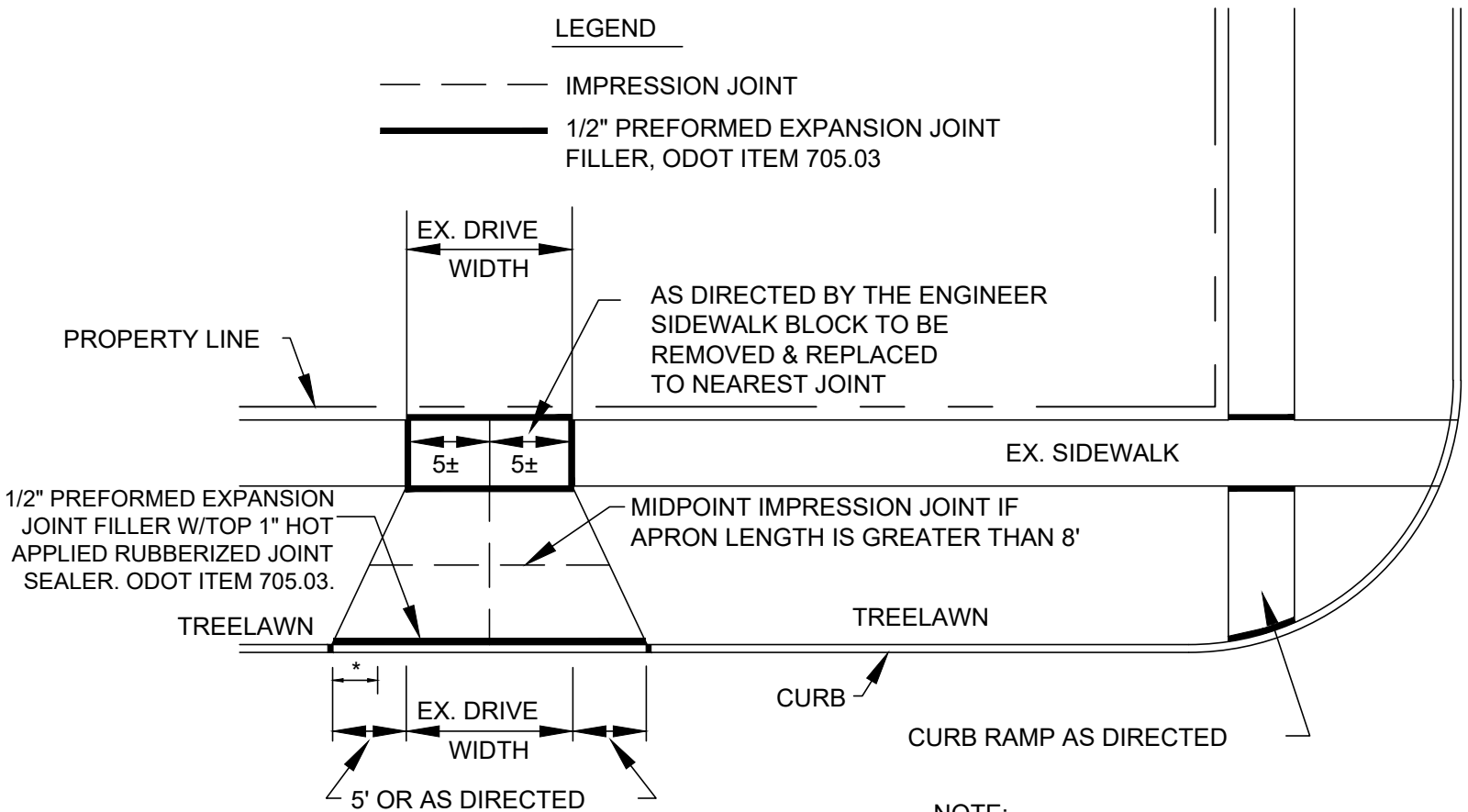

DRIVEWAY APPROACH DETAIL

NOT TO SCALE

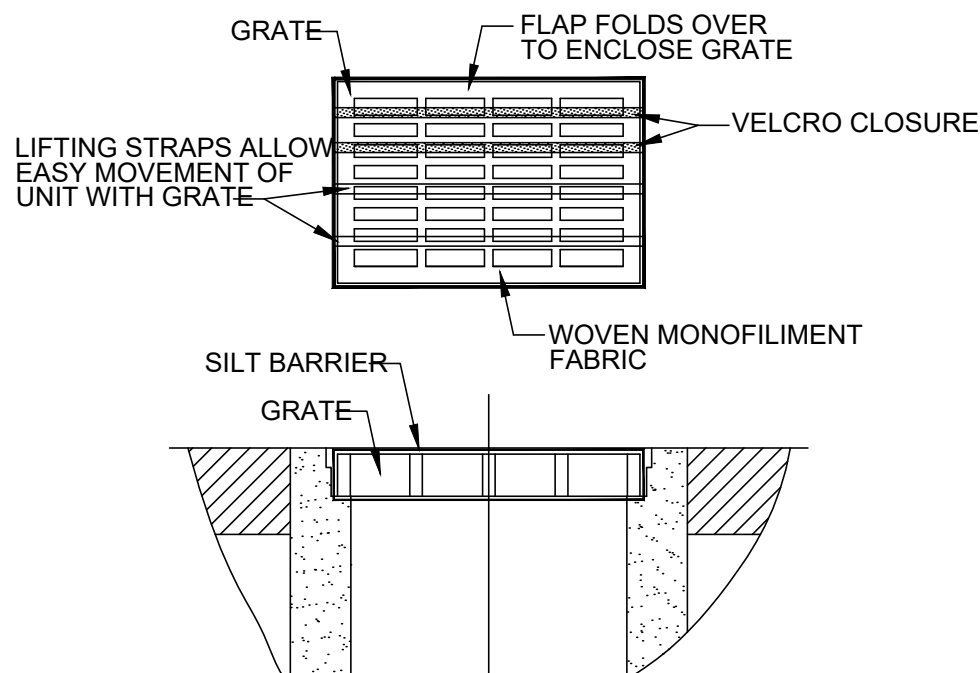

INLET PROTECTION FOR CATCH BASIN IN ROADWAY

- GEOTEXTILE SHALL HAVE AN EQUIVALENT OPENING SIZE OF 20-40 SIEVE AND BE RESISTANT TO SUNLIGHT.
- MAINTENANCE: REMOVE ALL ACCUMULATED SEDIMENT AND DEBRIS FROM SURFACE AND VICINITY OF UNIT AFTER EACH STORM EVENT. REMOVE SEDIMENT THAT HAS ACCUMULATED WITHIN THE CONTAINMENT AREA OF THE SILT BARRIER AS NEEDED.
- TO INSTALL CATCH BASIN INLET SILT BARRIER: THE EMPTY SILT BARRIER SHOULD BE PLACED OVER THE GRATE AS THE GRATE STANDS ON END. TUCK THE ENCLOSURE FLAP INSIDE TO COMPLETELY ENCLOSE THE GRATE. HOLDING THE LIFTING DEVICES (DO NOT RELY ON LIFTING DEVICES TO SUPPORT THE ENTIRE WEIGHT OF THE GRATE), PLACE THE GRATE INTO ITS FRAME.

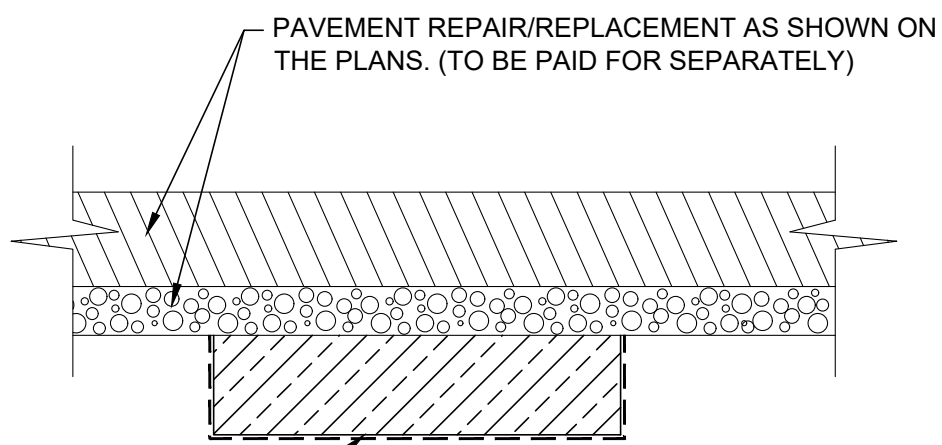

ADDITIONAL SUBGRADE REPLACEMENT DETAIL (ITEM 204)

NOTE: ITEM SHALL BE USED AS DIRECTED

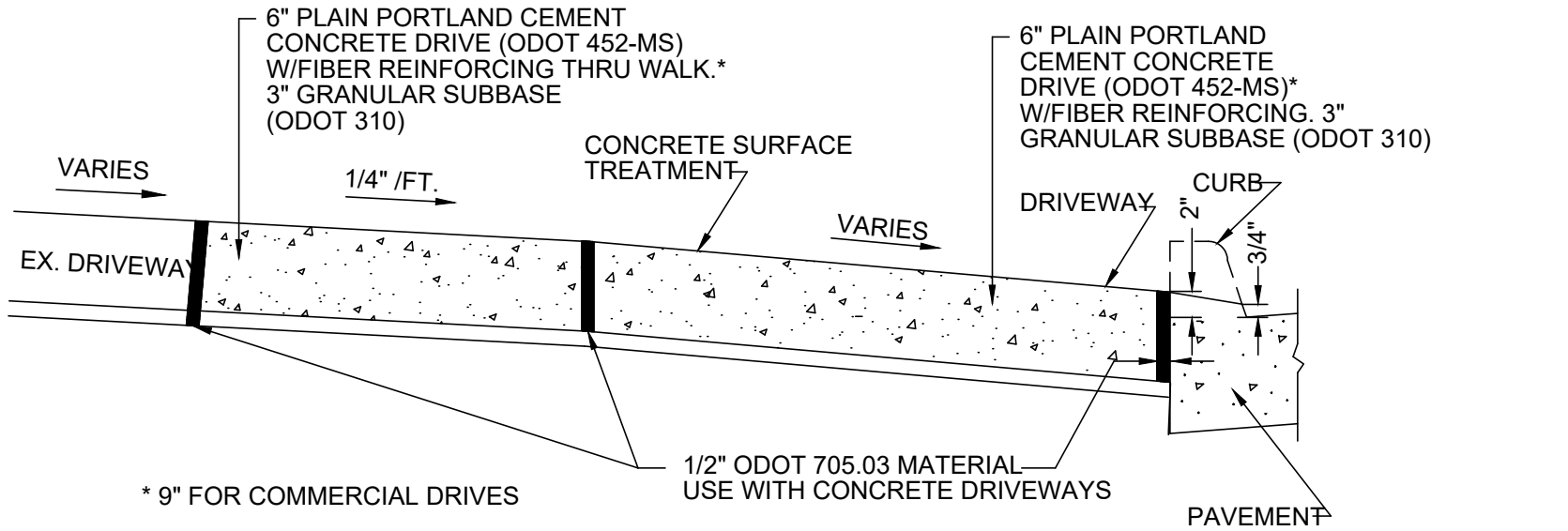

DROP CURB DETAIL AT DRIVEWAY

NOT TO SCALE

NOTE: WIRE MESH REINFORCING SHALL BE FURNISHED & INSTALLED IN-KIND IF FOUND IN THE EXISTING APRON.

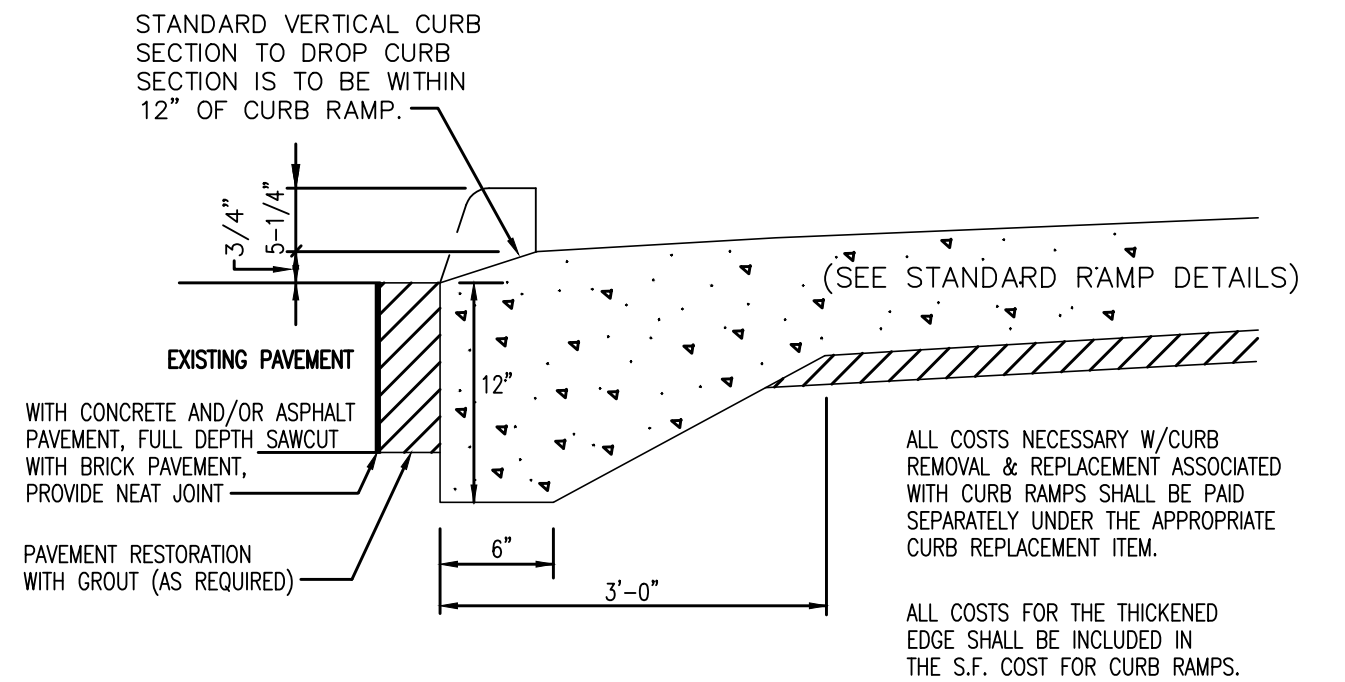

DROP CURB DETAIL (CURB RAMP)

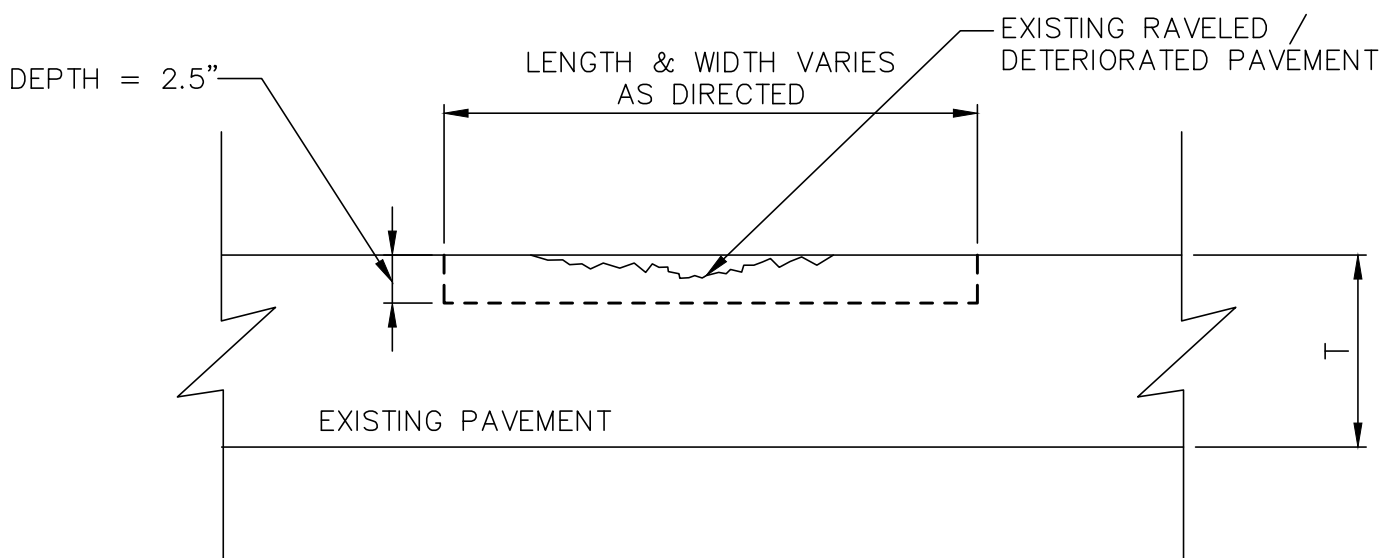

PARTIAL DEPTH PAVEMENT REPAIR (ITEM 251)

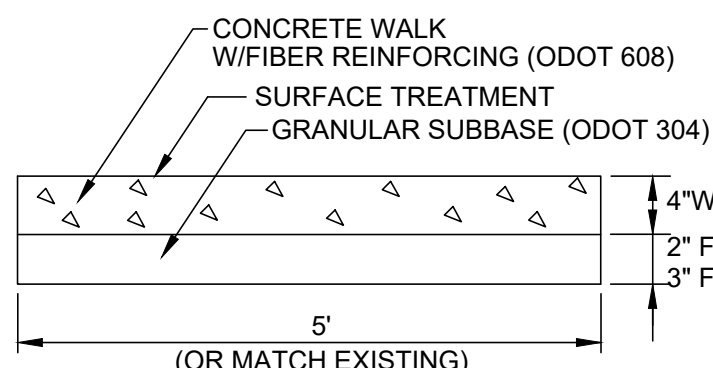

CONCRETE WALK DETAIL

*WALK WITHIN DRIVE APRON LIMITS SHALL BE THE SAME THICKNESS AS THE DRIVE APRON (6" MIN.) AND PAID FOR SEPARATELY.

- 8" FOR COMMERCIAL DRIVES
- 6" FOR RESIDENTIAL DRIVES

IMPRESSION JOINT FORMED

ALL DRIVE AND SIDEWALK JOINTS SHALL BE FORMED, NOT SAWCUT. EACH AND EVERY SLAB PERIMETER SHALL BE EDGED TOOLED (2") AFTER TEXTURING SURFACE.

CLASS MS CONCRETE WITH FIBER MESH SHALL BE USED ON ALL CONCRETE APRONS AND WALKS FOR THIS PROJECT.



verdantas

NO	REVISION	DATE

CITY OF WICKLIFFE 2025 CONCRETE PAVEMENT SLAB REPLACEMENT

LAKE COUNTY, OHIO

ISSUED FOR:	BID SET
ISSUE DATE:	JULY 2025
SCALE:	AS SHOWN
DESIGNED BY:	PJF
DRAWN BY:	CKW
CHECKED BY:	PJF

DETAILS

PROJECT NO.	25026201
DISCIPLINE	CIVIL
SHEET NAME	
SHEET	OF
10	10