

PACP Report with Pipe Run and Incident Snapshots

Surveyed by: ANDREW		Certificate number: T-507-4975		Owner:		Customer:		Drainage area:		P/O number:		Sheet number:							
Pipe segment ref.: MH7A_MH7				Start date/time: 20240626 11:54		Street: SILVER ST				City: MARION, OH									
Location details:				Upstream MH No: MH7A				Rim to invert:		Grade to invert:		Rim to grade:							
Pipe use: CB		Direction: D		Flow control:		Downstream MH No: MH7				Rim to invert:		Grade to invert:		Rim to grade:					
Height: 72 in.		Width:		Shape: C		Material: BR		Lining method:		Pipe joint length:		Total length: 149.300 ft.		Length surveyed: 149.300 ft.		Purpose: B		Sewer category:	
Media label:				Pre-cleaning: N		Date cleaned:		Weather: 1		Location code:		Pressure value:							
Project name: ROCK SWALE 72 IN INSPECTION				Additional info:															

Grade	Structural:					O&M:					Overall:	
	Amount of Defects	Segment Grade	Pipe Rating	Quick Rating	Pipe Rating Index	Amount of Defects	Segment Grade	Pipe Rating	Quick Rating	Pipe Rating Index	Pipe Rating	Pipe Rating Index
1	0	0	56	2D00	2.0	1	1	3	2111	1.5	59	2.0
2	28	56				1	2					
3	0	0				0	0					
4	0	0				0	0					
5	0	0				0	0					

Observations

Distance	Video Ref.	PACP Code	Continuous	S/M/L	Value Inches (mm)		%	Joint	Circumferential Location		Rating	Image Ref.	Remarks
					1st	2nd			At/From	To			
0.0 ft.	00:00:15	MWL					10	<input type="checkbox"/>	/			ROCK SWALE 72 IN INSPECTION-AMH 'MH7A'-AMH 'MH7'-MWL at 0.0 ft.JPG	
0.0 ft.	00:00:03	AMH						<input type="checkbox"/>	/			ROCK SWALE 72 IN INSPECTION-AMH 'MH7A'-AMH 'MH7'-AMH at 0.0 ft.JPG	MH7A
6.2 ft.	00:00:33	DSZ					5	<input type="checkbox"/>	7 /		2	ROCK SWALE 72 IN INSPECTION-AMH 'MH7A'-AMH 'MH7'-DSZ at 6.2 ft.JPG	CONSTRUCTION DEBRIS
11.1 ft.	00:01:16	MGO						<input type="checkbox"/>	/			ROCK SWALE 72 IN INSPECTION-AMH 'MH7A'-AMH 'MH7'-MGO at 11.1 ft.JPG	DAE LESS THAN 5% 2-10 OCLOCK
11.2 ft.	00:01:45	MMS	S01	S				<input type="checkbox"/>	5 / 7		2	ROCK SWALE 72 IN INSPECTION-AMH 'MH7A'-AMH 'MH7'-MMS at 11.2 ft.JPG	
20.0 ft.	00:02:04	VC						<input type="checkbox"/>	/		1	ROCK SWALE 72 IN INSPECTION-AMH 'MH7A'-AMH 'MH7'-VC at 20.0 ft.JPG	
149.2 ft.	00:03:49	MMS	F01	S				<input type="checkbox"/>	5 / 7		2	ROCK SWALE 72 IN INSPECTION-AMH 'MH7A'-AMH 'MH7'-MMS at 149.2 ft.JPG	

Observations

Distance	Video Ref.	PACP Code	Continuous	S/M/L	Value Inches (mm)		%	Joint	Circumferential Location		Rating	Image Ref.	Remarks
					1st	2nd			At/From	To			
149.3 ft.	00:04:03	AMH						<input type="checkbox"/>	/			ROCK SWALE 72 IN INSPECTION-AMH 'MH7A'-AMH 'MH7'-AMH at 149.3 ft.JPG	MH7

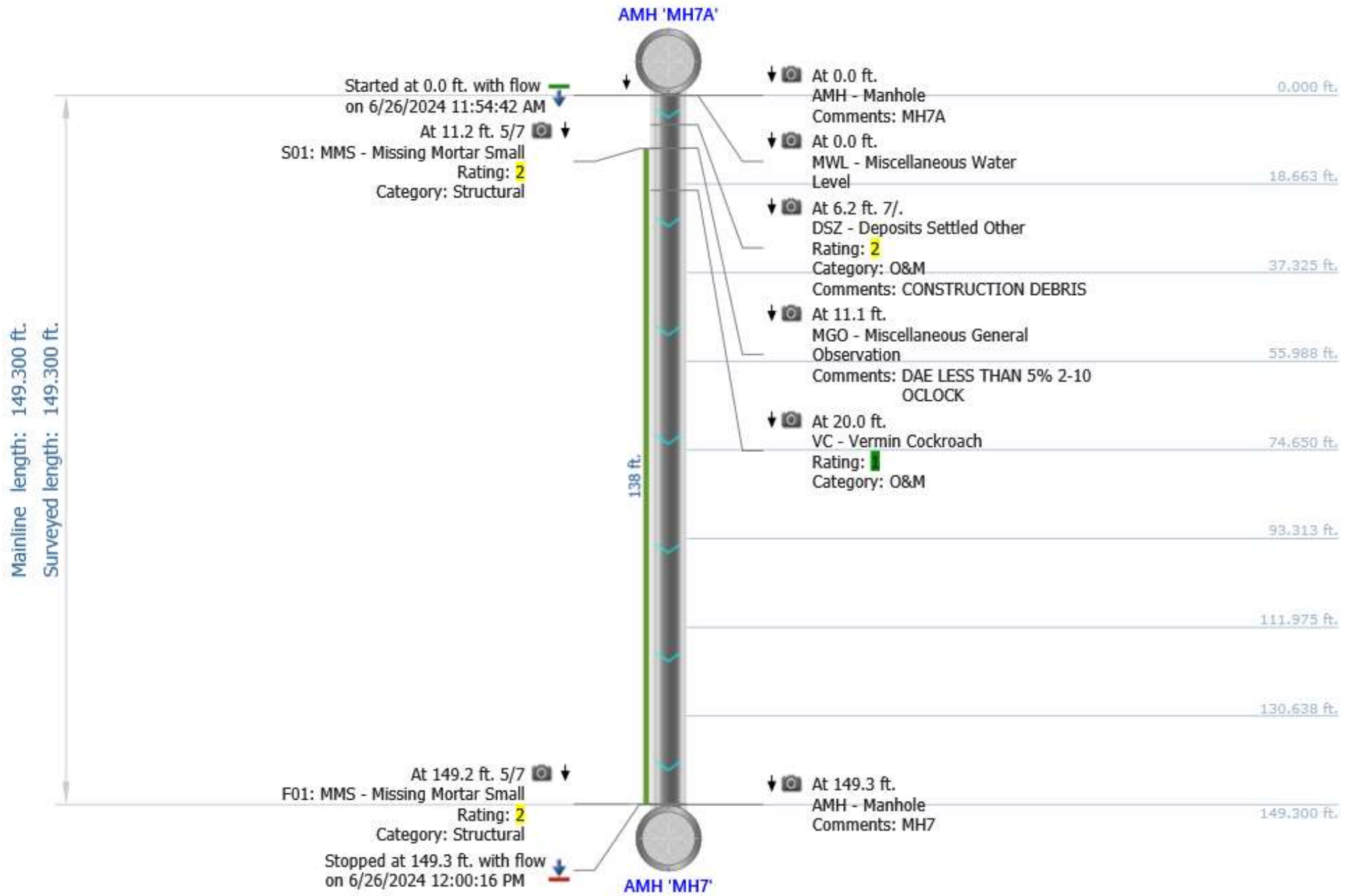

Photos

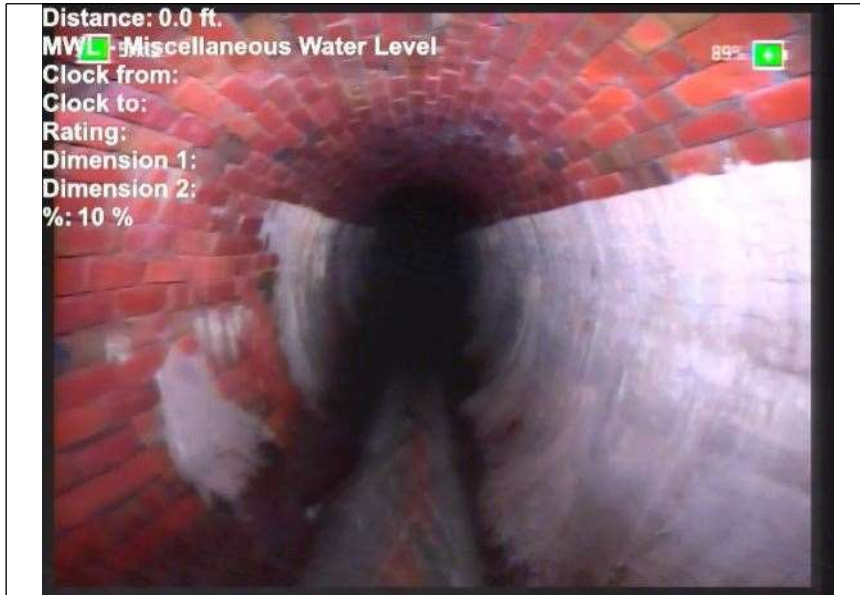

At: 0 ft. MWL - Miscellaneous Water Level
Joint: No 10 %



At: 0 ft. AMH - Manhole
Joint: No MH7A



At: 0 ft. AMH - Manhole
Joint: No MH7A



At: 6. 199998092
6514 ft. 7/. DSZ - Deposits Settled Other
Joint: No 5 % CONSTRUCTION DEBRIS

Photos

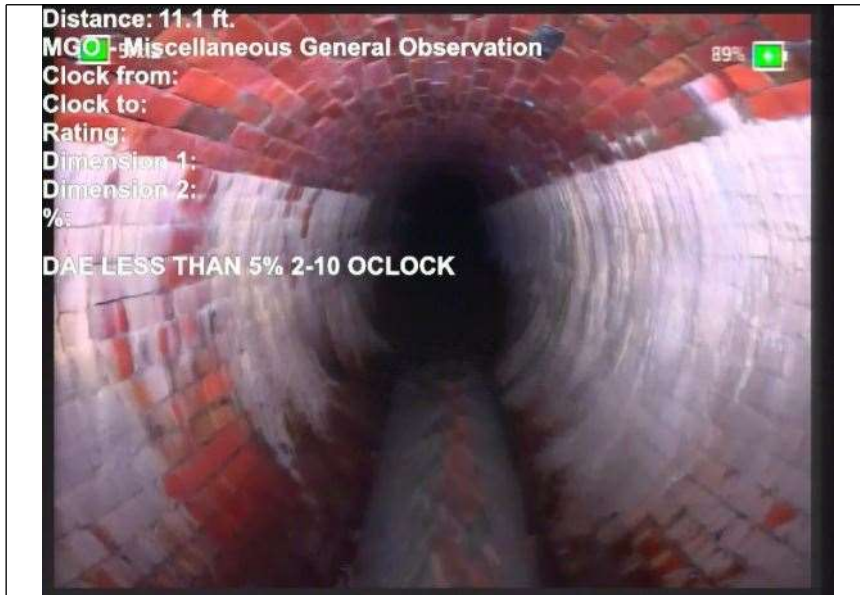

At: 11. MGO - Miscellaneous General Observation
1000003814
697 ft.

Joint: No DAE LESS THAN 5% 2-10 OCLOCK



At: 11. MMS - Missing Mortar Small
1999998092
651 ft. 5/7

Joint: No



At: 20 ft. VC - Vermin Cockroach

Joint: No

Photos



At: 149. MMS - Missing Mortar Small
1999969482
42 ft. 5/7

Joint: No



At: 149. AMH - Manhole
3000030517
58 ft.

Joint: No MH7