

PACP Report with Pipe Run and Incident Snapshots

Surveyed by: ANDREW		Certificate number: T-507-4975		Owner: CITY OF MARION		Customer:		Drainage area:		P/O number:		Sheet number:							
Pipe segment ref.: MH5_MH4A				Start date/time: 20240627 10:04		Street: HOLLAND RD				City: MARION, OH									
Location details:				Upstream MH No: MH5				Rim to invert:		Grade to invert:		Rim to grade:							
Pipe use: CB		Direction: U		Flow control:		Downstream MH No: MH4A`				Rim to invert:		Grade to invert:		Rim to grade:					
Height: 72 in.		Width:		Shape: C		Material: BR		Lining method:		Pipe joint length:		Total length: 207.800 ft.		Length surveyed: 207.800 ft.		Purpose: B		Sewer category:	
Media label:				Pre-cleaning: N		Date cleaned:		Weather: 1		Location code: C		Pressure value:							
Project name: ROCK SWALE 72 IN INSPECTION				Additional info:															

Grade	Structural:					O&M:					Overall:	
	Amount of Defects	Segment Grade	Pipe Rating	Quick Rating	Pipe Rating Index	Amount of Defects	Segment Grade	Pipe Rating	Quick Rating	Pipe Rating Index	Pipe Rating	Pipe Rating Index
1	0	0	88	412G	2.0	0	0	37	5245	3.7	125	2.4
2	42	84				2	4					
3	0	0				1	3					
4	1	4				5	20					
5	0	0				2	10					

Observations

Distance	Video Ref.	PACP Code	Continuous	S/M/L	Value Inches (mm)		%	Joint	Circumferential Location		Rating	Image Ref.	Remarks
					1st	2nd			At/From	To			
0.0 ft.	00:00:16	MWL					10	<input type="checkbox"/>	/			ROCK SWALE 72 IN INSPECTION-AMH 'MH5'-AMH 'MH4A`'-MWL at 0.0 ft.JPG	
0.0 ft.	00:00:01	AMH						<input type="checkbox"/>	/			ROCK SWALE 72 IN INSPECTION-AMH 'MH5'-AMH 'MH4A`'-AMH at 0.0 ft.JPG	MH4A - UNCHARTED MH
0.1 ft.	00:00:33	MMS	S01	S				<input type="checkbox"/>	5 / 7		2	ROCK SWALE 72 IN INSPECTION-AMH 'MH5'-AMH 'MH4A`'-MMS at 0.1 ft.JPG	
5.3 ft.	00:01:02	OBI					5	<input type="checkbox"/>	9 /		5	ROCK SWALE 72 IN INSPECTION-AMH 'MH5'-AMH 'MH4A`'-OBI at 5.3 ft.JPG	STAKE OR NAIL - INTRUDING 2" 1/4" THICK
15.5 ft.	00:01:47	RFB						<input type="checkbox"/>	2 /		2	ROCK SWALE 72 IN INSPECTION-AMH 'MH5'-AMH 'MH4A`'-RFB at 15.5 ft.JPG	
25.3 ft.	00:02:07	MGO						<input type="checkbox"/>	/			ROCK SWALE 72 IN INSPECTION-AMH 'MH5'-AMH 'MH4A`'-MGO at 25.3 ft.JPG	DAE LESS THAN 5%
66.0 ft.	00:03:36	IRB						<input type="checkbox"/>	9 /		4	ROCK SWALE 72 IN INSPECTION-AMH 'MH5'-AMH 'MH4A`'-IRB at 66.0 ft.JPG	

Observations

Distance	Video Ref.	PACP Code	Continuous	S/M/L	Value Inches (mm)		%	Joint	Circumferential Location		Rating	Image Ref.	Remarks
					1st	2nd			At/From	To			
73.0 ft.	00:04:01	IGB						<input type="checkbox"/>	3 /		5	ROCK SWALE 72 IN INSPECTION-AMH 'MH5'-AMH 'MH4A`'-IGB at 73.0 ft.JPG	
73.1 ft.	00:04:13	H						<input type="checkbox"/>	3 /		4	ROCK SWALE 72 IN INSPECTION-AMH 'MH5'-AMH 'MH4A`'-H at 73.1 ft.JPG	
82.8 ft.	00:04:31	IRB						<input type="checkbox"/>	5 /		4	ROCK SWALE 72 IN INSPECTION-AMH 'MH5'-AMH 'MH4A`'-IRB at 82.8 ft.JPG	
86.3 ft.	00:04:45	MGO						<input type="checkbox"/>	/			ROCK SWALE 72 IN INSPECTION-AMH 'MH5'-AMH 'MH4A`'-MGO at 86.3 ft.JPG	DAE LESS THAN 5% 1-11 OCLOCK
90.3 ft.	00:05:18	IRB						<input type="checkbox"/>	3 /		4	ROCK SWALE 72 IN INSPECTION-AMH 'MH5'-AMH 'MH4A`'-IRB at 90.3 ft.JPG	
92.8 ft.	00:05:30	IRB						<input type="checkbox"/>	4 /		4	ROCK SWALE 72 IN INSPECTION-AMH 'MH5'-AMH 'MH4A`'-IRB at 92.8 ft.JPG	
101.1 ft.	00:05:49	IDB						<input type="checkbox"/>	1 /		3	ROCK SWALE 72 IN INSPECTION-AMH 'MH5'-AMH 'MH4A`'-IDB at 101.1 ft.JPG	

Observations

Distance	Video Ref.	PACP Code	Continuous	S/M/L	Value Inches (mm)		%	Joint	Circumferential Location		Rating	Image Ref.	Remarks
					1st	2nd			At/From	To			
162.7 ft.	00:06:34	OBZ					5	<input type="checkbox"/>	6 /		2	ROCK SWALE 72 IN INSPECTION-AMH 'MH5'-AMH 'MH4A`'-OBZ at 162.7 ft.JPG	MANHOLE LID SEIZED TO INVERT
170.7 ft.	00:07:15	IRB						<input type="checkbox"/>	3 /		4	ROCK SWALE 72 IN INSPECTION-AMH 'MH5'-AMH 'MH4A`'-IRB at 170.7 ft.JPG	
207.7 ft.	00:08:03	MMS	F01	S				<input type="checkbox"/>	5 / 7		2	ROCK SWALE 72 IN INSPECTION-AMH 'MH5'-AMH 'MH4A`'-MMS at 207.8 ft.JPG	
207.8 ft.	00:08:21	AMH						<input type="checkbox"/>	/			ROCK SWALE 72 IN INSPECTION-AMH 'MH5'-AMH 'MH4A`'-AMH at 207.8 ft.JPG	MH5

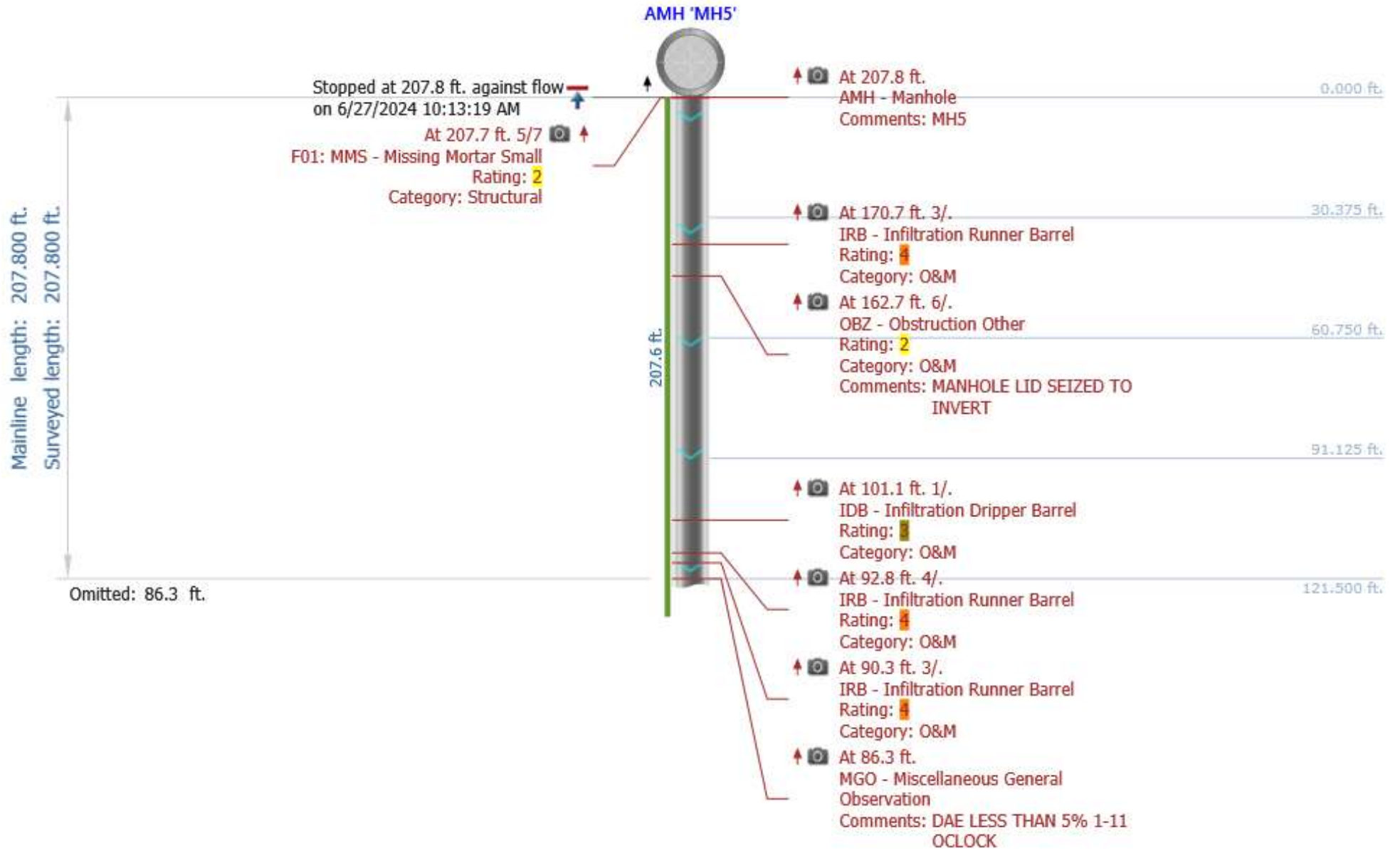

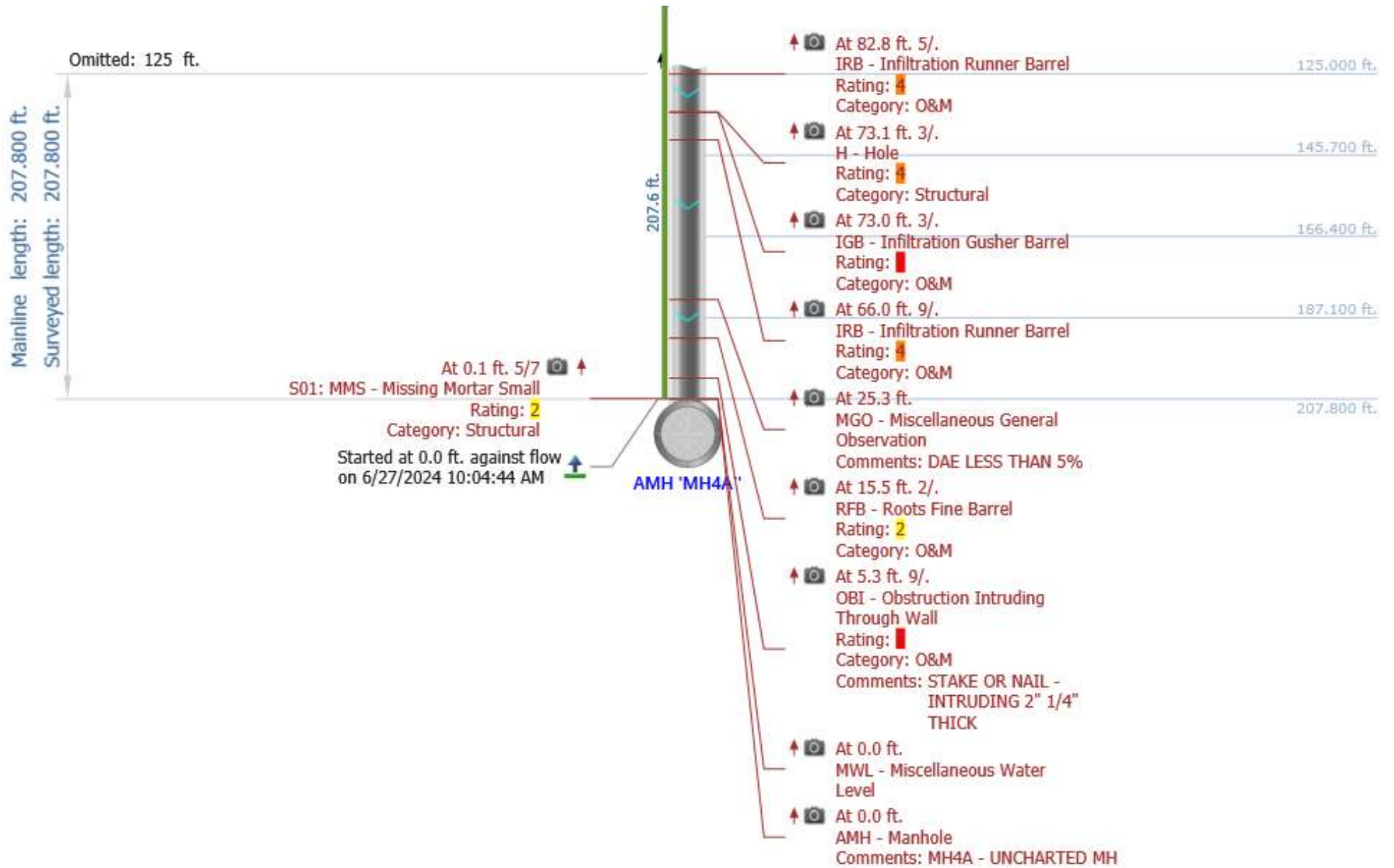

Photos



At: 0 ft. MWL - Miscellaneous Water Level

Joint: No 10 %



At: 0 ft. AMH - Manhole

Joint: No MH4A - UNCHARTED MH

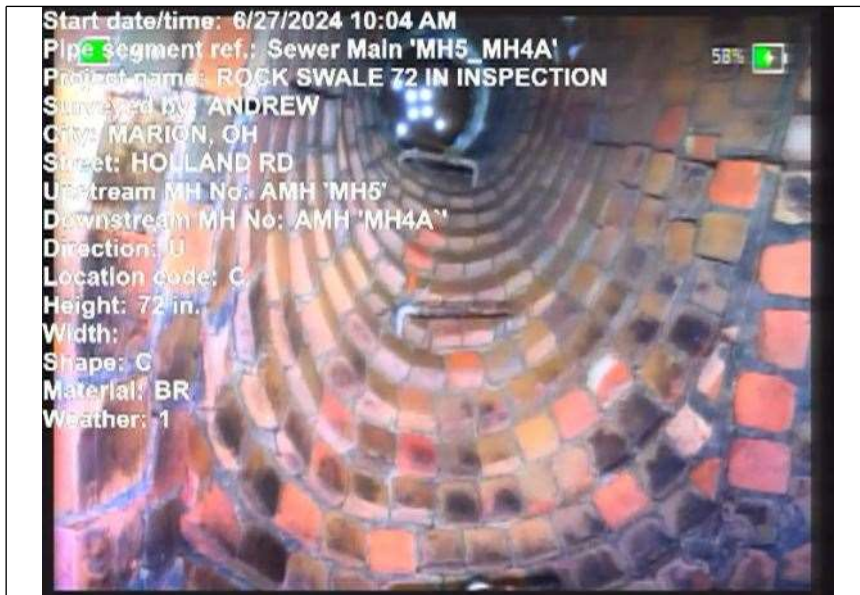

At: 0 ft. AMH - Manhole

Joint: No MH4A - UNCHARTED MH



At: 0.1 ft. 5/7 MMS - Missing Mortar Small

Joint: No

Photos

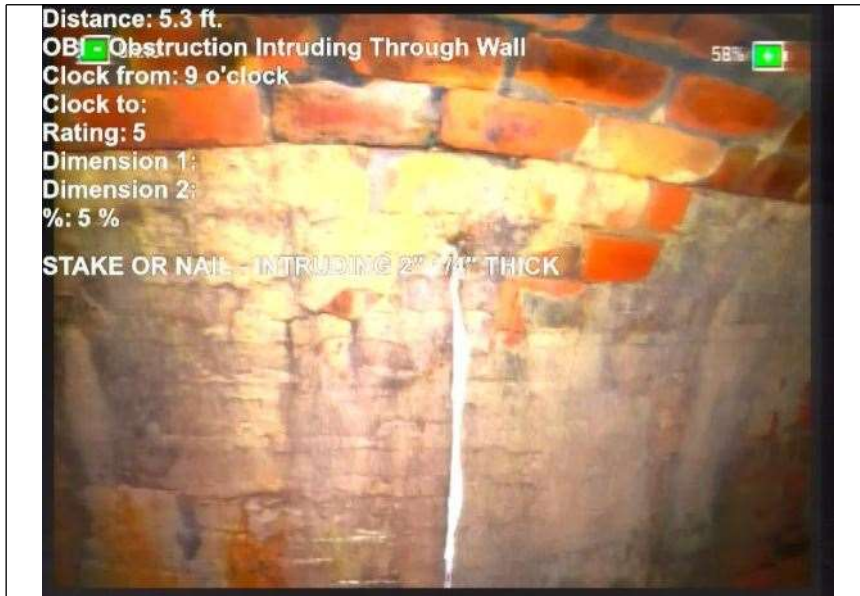

At: 5. OBI - Obstruction Intruding Through Wall
3000001907
3486 ft. 9/.
Joint: No 5 % STAKE OR NAIL - INTRUDING 2" 1/4" THICK



At: 15.5 ft. 2/. RFB - Roots Fine Barrel
Joint: No

Photos



At: 25. 2999992370
605 ft. MGO - Miscellaneous General Observation

Joint: No DAE LESS THAN 5%



At: 66 ft. 9/. IRB - Infiltration Runner Barrel

Joint: No



At: 73 ft. 3/. IGB - Infiltration Gusher Barrel

Joint: No

Photos



At: 73. H - Hole
0999984741
211 ft. 3/.

Joint: No

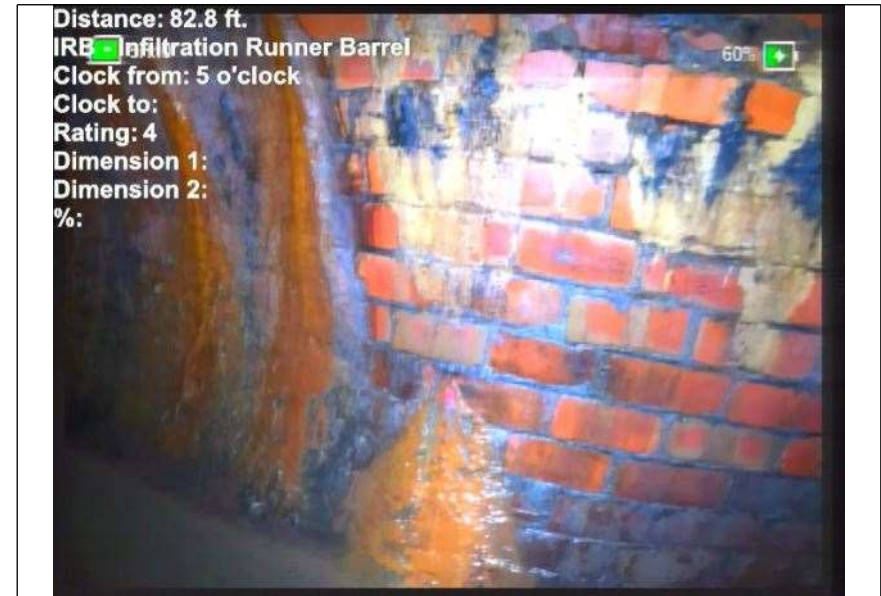

At: 82. IRB - Infiltration Runner Barrel
8000030517
578 ft. 5/.

Joint: No

Photos

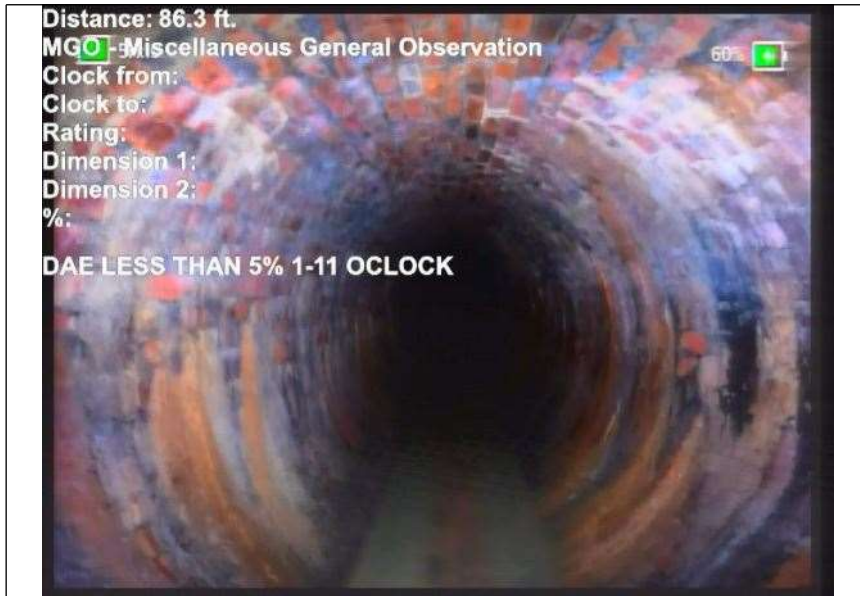

At: 86. 3000030517
578 ft. MGO - Miscellaneous General Observation

Joint: No DAE LESS THAN 5% 1-11 OCLOCK

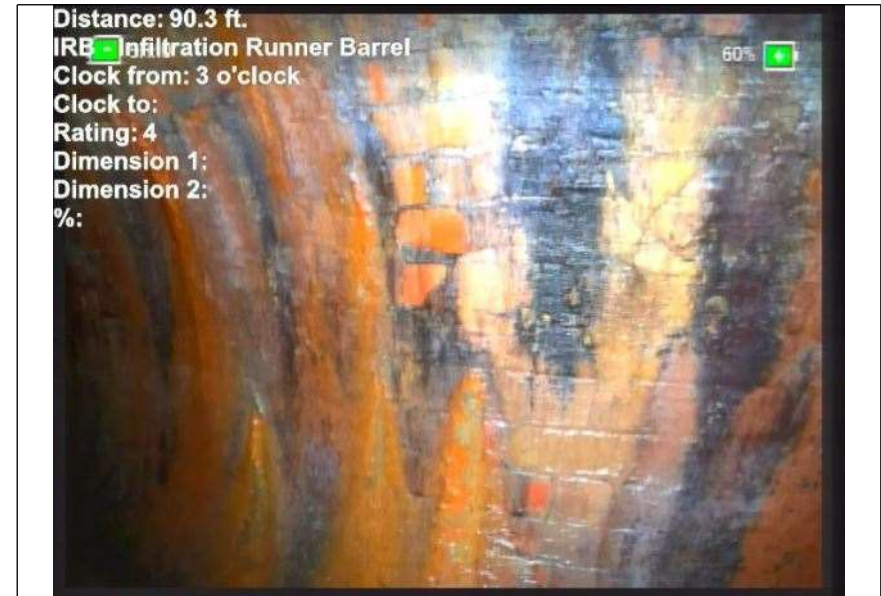

At: 90. 3000030517
578 ft. 3/. IRB - Infiltration Runner Barrel

Joint: No

Photos

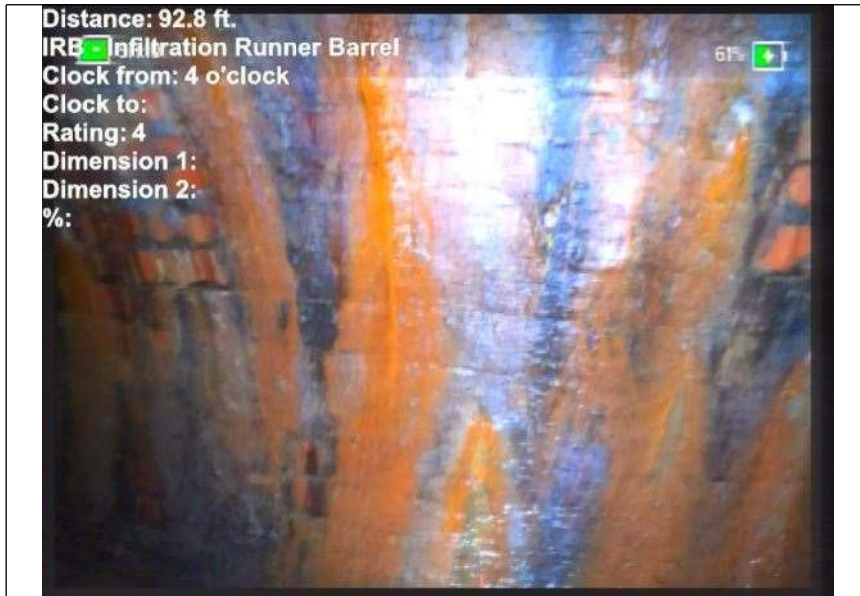

At: 92. IRB - Infiltration Runner Barrel
8000030517
578 ft. 4/.

Joint: No



At: 101. IDB - Infiltration Dripper Barrel
0999984741
21 ft. 1/.

Joint: No

Photos



At: 162. OBZ - Obstruction Other
6999969482
42 ft. 6/.

Joint: No 5 % MANHOLE LID SEIZED TO INVERT



At: 170. IRB - Infiltration Runner Barrel
6999969482
42 ft. 3/.

Joint: No



At: 207.7 ft. 5/7 MMS - Missing Mortar Small

Joint: No

Photos



At: 207. AMH - Manhole
8000030517
58 ft.

Joint: No MH5