

PACP Report with Pipe Run and Incident Snapshots

Surveyed by: ANDREW		Certificate number: T-507-4975		Owner: CITY OF MARION		Customer:		Drainage area:		P/O number:		Sheet number:							
Pipe segment ref.: HB_FG				Start date/time: 20240627 13:57		Street: HOLLAND RD. NEAR ROCK SWALE DITCH				City: MARION, OH									
Location details:				Upstream MH No: HB				Rim to invert:		Grade to invert:		Rim to grade:							
Pipe use: CB		Direction: D		Flow control:		Downstream MH No: FG				Rim to invert:		Grade to invert:		Rim to grade:					
Height: 72 in.		Width:		Shape: C		Material: BR		Lining method:		Pipe joint length:		Total length: 21.300 ft.		Length surveyed: 21.300 ft.		Purpose: B		Sewer category:	
Media label:				Pre-cleaning: N		Date cleaned:		Weather: 1		Location code: C		Pressure value:							
Project name: ROCK SWALE 72 IN INSPECTION				Additional info:															

Grade	Structural:					O&M:					Overall:	
	Amount of Defects	Segment Grade	Pipe Rating	Quick Rating	Pipe Rating Index	Amount of Defects	Segment Grade	Pipe Rating	Quick Rating	Pipe Rating Index	Pipe Rating	Pipe Rating Index
1	0	0	33	5144	3.7	0	0	3	3100	3.0	36	3.6
2	0	0				0	0					
3	4	12				1	3					
4	4	16				0	0					
5	1	5				0	0					

Observations

Distance	Video Ref.	PACP Code	Continuous	S/M/L	Value Inches (mm)		%	Joint	Circumferential Location		Rating	Image Ref.	Remarks
					1st	2nd			At/From	To			
0.0 ft.	00:00:01	AMH						<input type="checkbox"/>	/			ROCK SWALE 72 IN INSPECTION-AMH 'HB'-AMH 'FG'-AMH at 0.0 ft.JPG	HB
0.0 ft.	00:00:25	MWL					5	<input type="checkbox"/>	/			ROCK SWALE 72 IN INSPECTION-AMH 'HB'-AMH 'FG'-MWL at 0.6 ft.JPG	
3.3 ft.	00:01:03	MGO						<input type="checkbox"/>	/			ROCK SWALE 72 IN INSPECTION-AMH 'HB'-AMH 'FG'-MGO at 3.3 ft.JPG	WEIR WALL 48" TALL X 16" WIDE
3.4 ft.	00:02:03	HVV						<input type="checkbox"/>	9 /		5	ROCK SWALE 72 IN INSPECTION-AMH 'HB'-AMH 'FG'-HVV at 3.4 ft.JPG	
3.5 ft.	00:02:16	ID						<input type="checkbox"/>	9 /		3	ROCK SWALE 72 IN INSPECTION-AMH 'HB'-AMH 'FG'-ID at 3.5 ft.JPG	
3.5 ft.	00:02:23	MB						<input type="checkbox"/>	9 /		4	ROCK SWALE 72 IN INSPECTION-AMH 'HB'-AMH 'FG'-MB at 3.5 ft.JPG	
3.5 ft.	00:02:30	MML		L				<input type="checkbox"/>	7 /		3	ROCK SWALE 72 IN INSPECTION-AMH 'HB'-AMH 'FG'-MML at 3.5 ft.JPG	
5.0 ft.	00:02:45	MB						<input type="checkbox"/>	9 /		4	ROCK SWALE 72 IN INSPECTION-AMH 'HB'-AMH 'FG'-MB at 5.0 ft.JPG	
8.3 ft.	00:03:00	MMM	S01	M				<input type="checkbox"/>	5 / 9		3	ROCK SWALE 72 IN INSPECTION-AMH 'HB'-AMH 'FG'-MMM at 8.3 ft.JPG	

Observations

Distance	Video Ref.	PACP Code	Continuous	S/M/L	Value Inches (mm)		%	Joint	Circumferential Location		Rating	Image Ref.	Remarks
					1st	2nd			At/From	To			
16.2 ft.	00:03:18	MB						<input type="checkbox"/>	5 /	4	ROCK SWALE 72 IN INSPECTION-AMH 'HB'-AMH 'FG'-MB at 16.2 ft.JPG		
16.6 ft.	00:03:32	MB						<input type="checkbox"/>	5 /	4	ROCK SWALE 72 IN INSPECTION-AMH 'HB'-AMH 'FG'-MB at 16.6 ft.JPG		
21.2 ft.	00:05:55	MMM	F01	M				<input type="checkbox"/>	5 / 9	3	ROCK SWALE 72 IN INSPECTION-AMH 'HB'-AMH 'FG'-MMM at 21.3 ft.JPG		
21.3 ft.	00:05:09	AEP						<input type="checkbox"/>	/		ROCK SWALE 72 IN INSPECTION-AMH 'HB'-AMH 'FG'-AEP at 21.3 ft.JPG	FG - INSPECTED INTERNALLY	

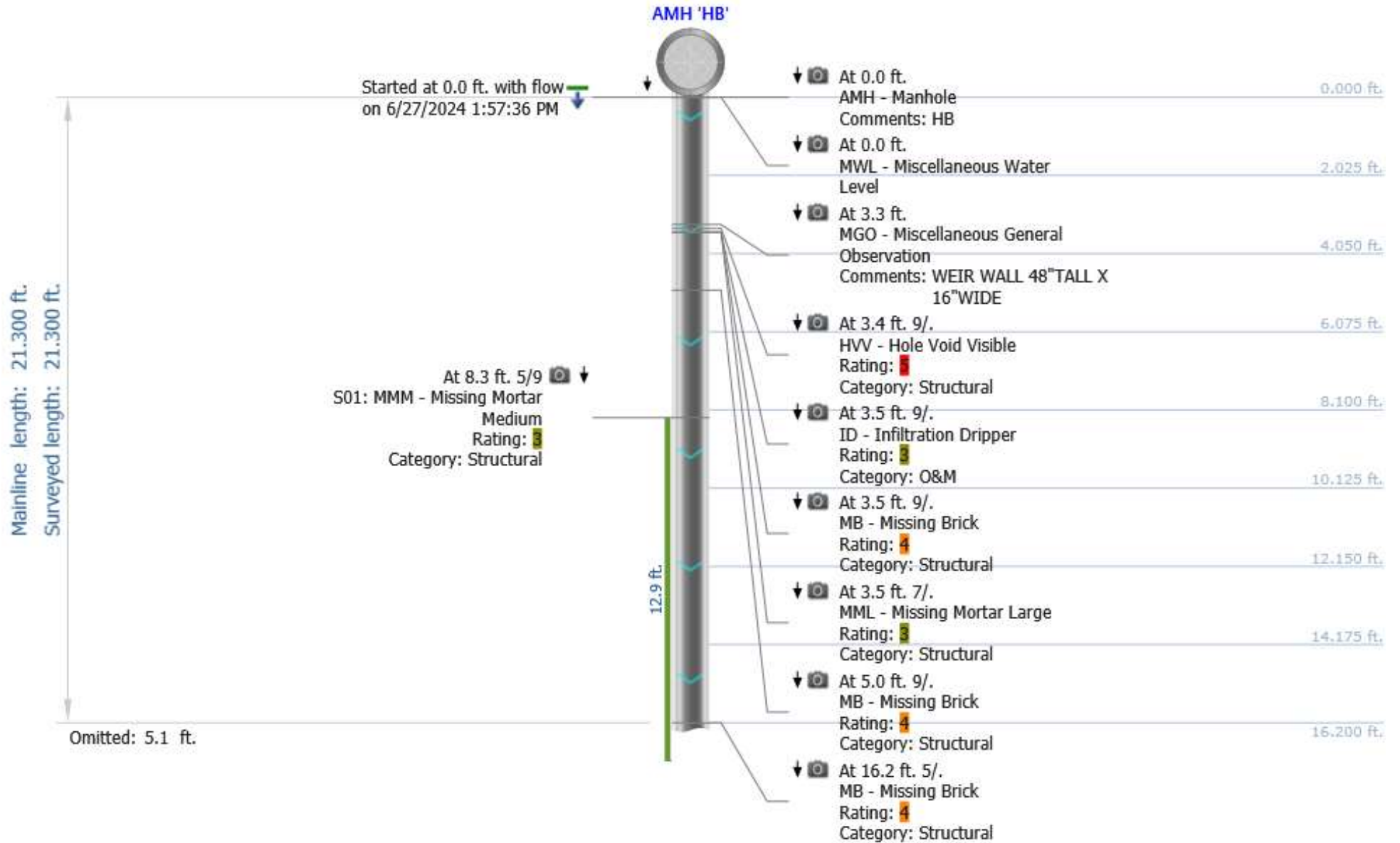

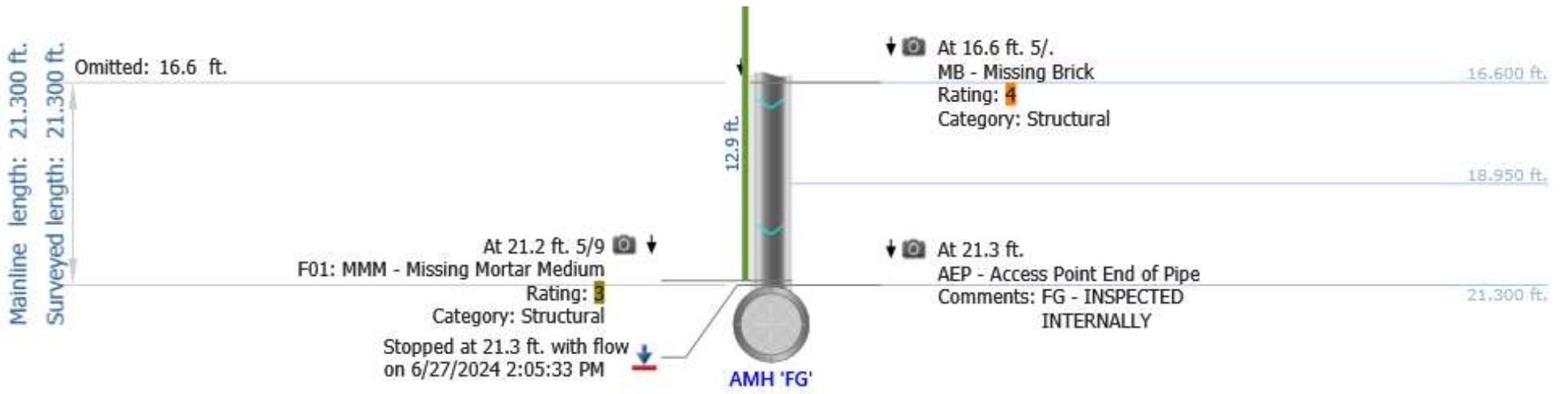

Photos



At: 0 ft. AMH - Manhole
Joint: No HB

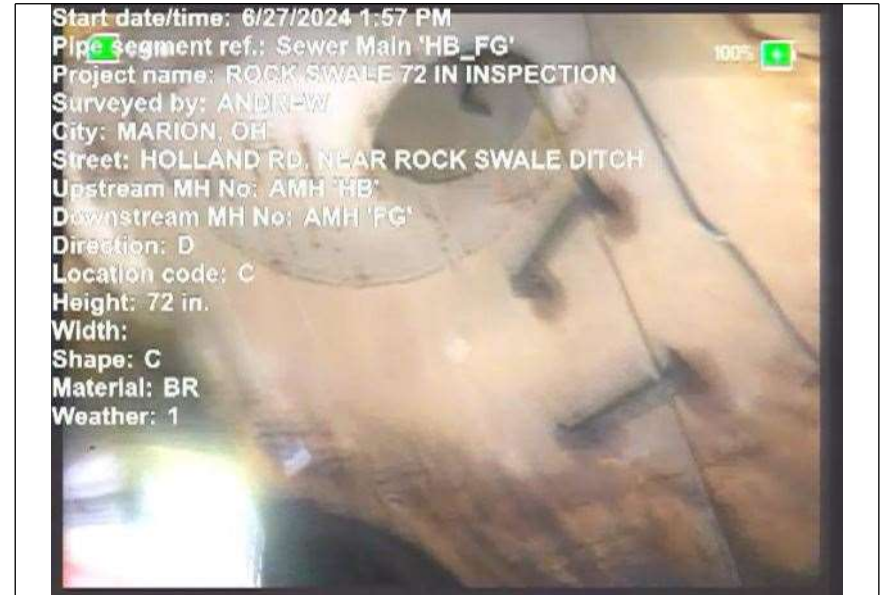

At: 0 ft. AMH - Manhole
Joint: No HB



At: 0 ft. MWL - Miscellaneous Water Level
Joint: No 5 %



At: 3. 2999999523 1628 ft.
Joint: No WEIR WALL 48" TALL X 16" WIDE

Photos



At: 3. HVV - Hole Void Visible
4000000953
6743 ft. 9/.

Joint: No



At: 3.5 ft. 9/. ID - Infiltration Dripper
Joint: No



At: 3.5 ft. 9/. MB - Missing Brick

Joint: No



At: 3.5 ft. 7/. MML - Missing Mortar Large

Joint: No

Photos

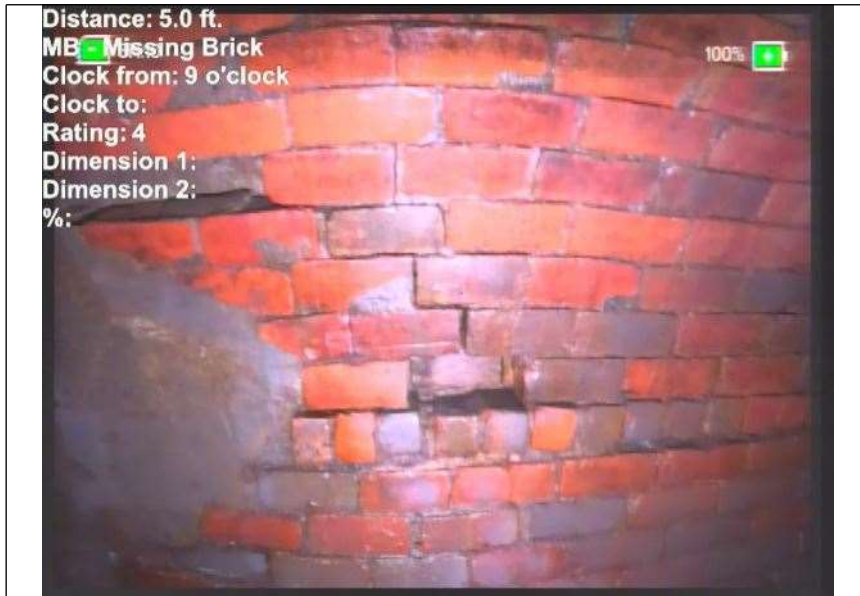

At: 5 ft. 9/ MB - Missing Brick
Joint: No



At: 8. MMM - Missing Mortar Medium
3000001907
3486 ft. 5/9
Joint: No

Photos



At: 16. MB - Missing Brick
2000007629
395 ft. 5/.

Joint: No



At: 16. MB - Missing Brick
6000003814
697 ft. 5/.

Joint: No



At: 21.2 ft. 5/9 MMM - Missing Mortar Medium

Joint: No

Photos

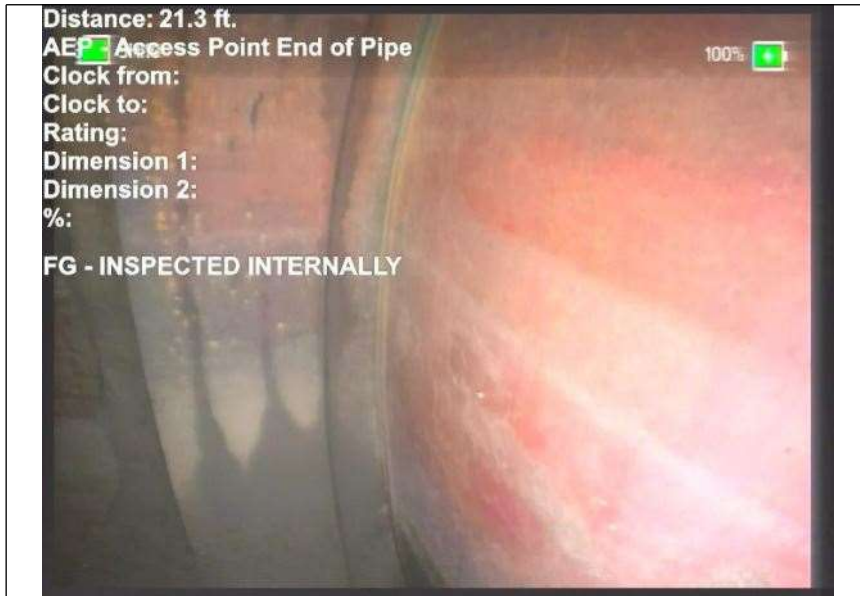

At: 21. AEP - Access Point End of Pipe
2999992370
605 ft.

Joint: No FG - INSPECTED INTERNALLY