

VILLAGE OF HARTVILLE CORNERSTONE PAVING PROGRAM STARK COUNTY, OHIO

FEB 2025

| Sheet List Table | |
|------------------|-----------------|
| Sheet Number | Sheet Title |
| 1 | COVER SHEET |
| 2 | GENERAL NOTES |
| 3 | TYPICAL SECTION |
| 4 | PLAN 1 |
| 5 | PLAN 2 |
| 6 | PLAN 3 |
| 7 | PLAN 4 |
| 8 | PLAN 5 |
| 9 | PLAN 6 |
| 10 | PLAN 7 |
| 11 | PLAN 8 |
| 12 | PLAN 9 |
| 13 | PLAN 10 |

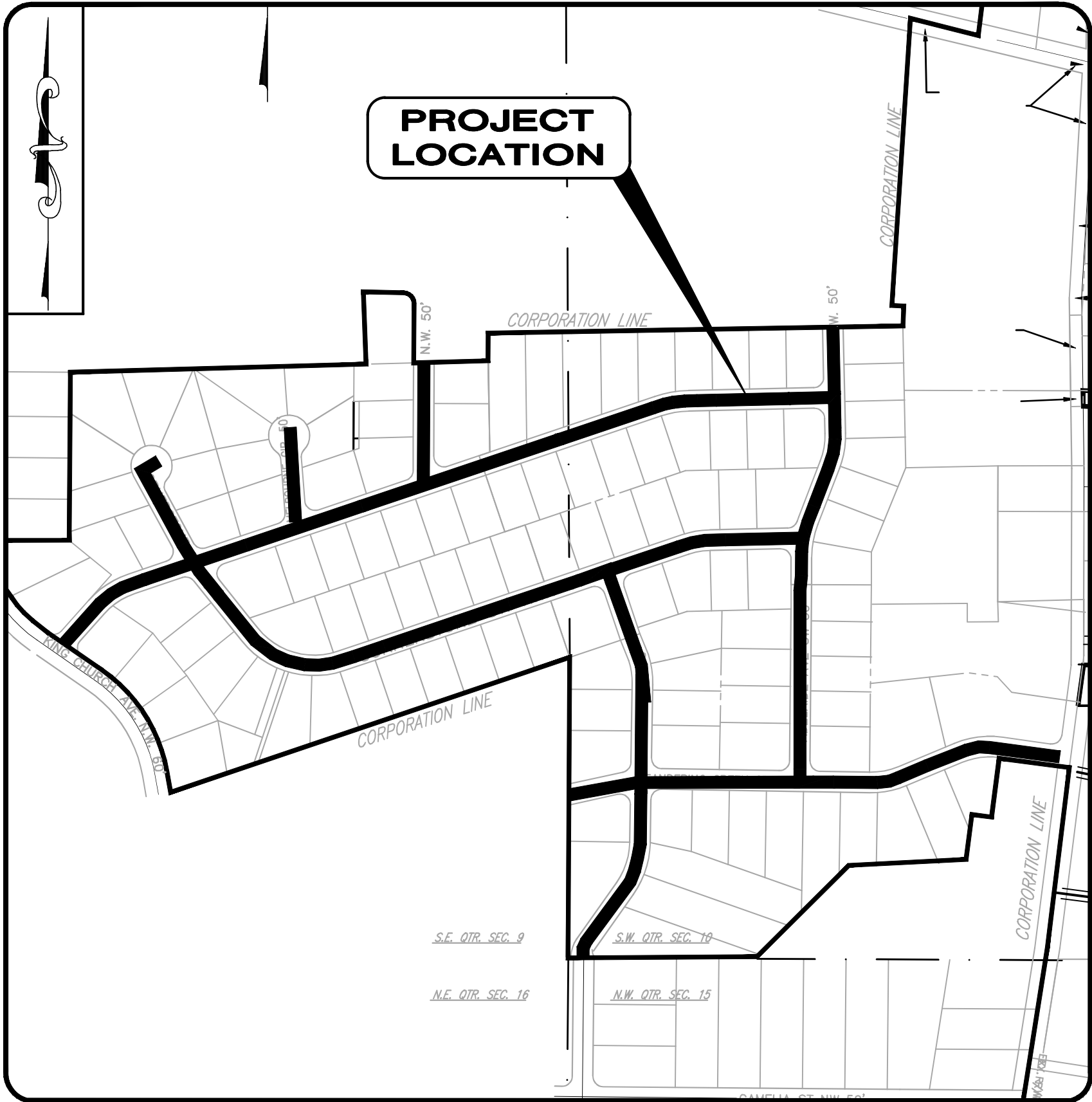

LOCATION MAP
NOT TO SCALE

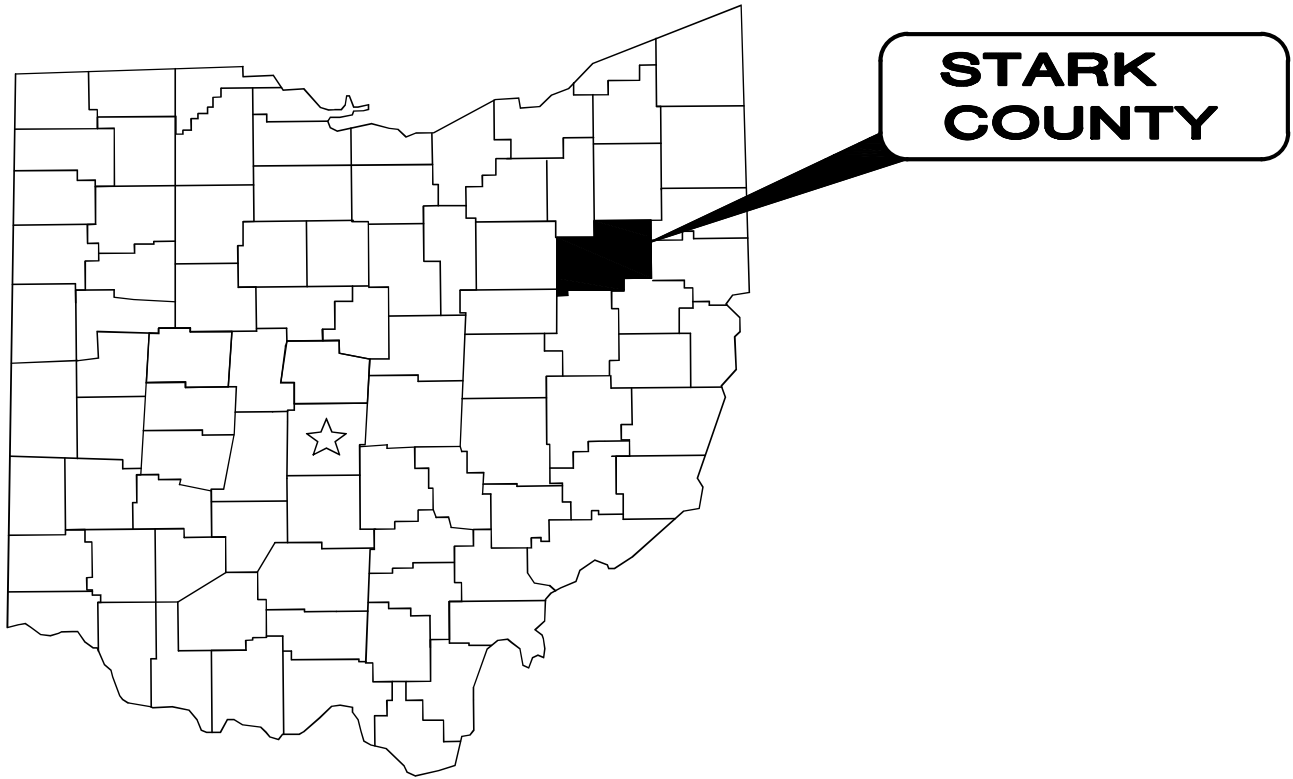

VILLAGE OF HARTVILLE OFFICIALS

CINDY BILLINGS – MAYOR
ERIC WILLIAMS – SOLICITOR
SCOTT VARNEY – FISCAL OFFICER

COUNCIL

KELLY RIES
TOM HOUGH
STEVE REISCH
TIM HAYDEN
JIM SULLIVAN
FRANK GRANT

BOARD OF PUBLIC AFFAIRS

FOREST MILLER
SHARI CHAMBERS
NORM ANDERSON

OUPS ONE CALL-UTILITY LIST:

CANTON WATER DEPARTMENT
2664 HARRISBURG RD. N.E.
CANTON, OHIO 44705-7904
ATTN: ENGINEERING OFFICE
PHONE: (330) 489-3310
ATTN: LEWIS MILLER
lewis.miller@cantonohio.com

FIRST ENERGY
1910 W. MARKET ST.
AKRON, OHIO 44313
ATTN: MICHAEL JANSON
PHONE: (330) 830-7092
jansonm@firstenergycorp.com

DOMINION EAST OHIO
(DISTRIBUTION)
320 SPRINGSIDE DRIVE, SUITE 320
ATTN: DERRICK T. GRAFTON
PHONE: (330) 664-2409
Derrick.T.Grafton@dominionenergy.com

SPECTRUM
5520 WHIPPLE AVENUE N.W.
NORTH CANTON, OHIO 44720
ATTN: RON FERDINAND
PHONE: (330) 492-4449
ronald.ferdinand@charter.com

AT&T
50 W. BOWERY
6TH FLOOR
AKRON, OHIO 44308
ATTN: CINDY ZUCHEGNO
PHONE: (330) 384-3561
cc1541@att.com



1. UNDERGROUND BUILDING SERVICE UTILITY LINES ARE NOT SHOWN ON THE PLANS. THE CONTRACTOR SHALL BE RESPONSIBLE FOR LOCATING, MAINTAINING AND REPLACING AS NECESSARY TO ENSURE CONTINUAL SERVICE TO BUILDINGS.
2. THE CONTRACTOR IS RESPONSIBLE TO CALL OHIO UTILITIES PROTECTION SERVICE @ 1-800-362-2764, THREE WORKING DAYS PRIOR TO CONSTRUCTION.

ENGINEER'S PROJECT No. 242104

ENGINEERS SEAL:

SIGNED:

1/27/2025

DATE:

GENERAL NOTES

MANHOLES, CATCH BASINS, WATER VALVE BOXES AND OTHER STREET CASTINGS WILL BE RAISED OR LOWERED FLUSH WITH THE NEW SURFACE. ANY METER OR VALVE BOX ENCOUNTERED WITHIN THE WORK SITE SHALL BE EXPOSED. PAYMENT FOR THIS WORK SHALL BE INCLUDED IN THE UNIT PRICE BID FOR OTHER ITEMS OF WORK EXCEPT WHEN BID AS A SEPARATE ITEM.

THE CONTRACTOR SHALL PRESERVE ALL CORNERSTONES, IRON PINS, CONCRETE MONUMENTS, OR ANY TYPE OF LAND MONUMENT. HE SHALL HAVE ALL MONUMENTS IN THE PROXIMITY OF THE WORK REFERENCED. HE SHALL REPLACE DESTROYED OR DAMAGED MONUMENTS AND SHALL FURNISH A CERTIFICATION BY A REGISTERED SURVEYOR THAT THE MONUMENTS HAVE BEEN RESTORED.

BEFORE THE VILLAGE WILL APPROVE AND ACCEPT THE WORK AND RELEASE THE GUARANTY RETAINER, THE CONTRACTOR SHALL FURNISH THE VILLAGE A WRITTEN REPORT INDICATING THE RESOLUTION OF ANY AND ALL PROPERTY DAMAGE CLAIMS FILED WITH THE CONTRACTOR BY ANY PARTY DURING THE CONSTRUCTION PERIOD. THE INFORMATION TO BE SUPPLIED SHALL INCLUDE, BUT NOT BE LIMITED TO, NAME OF CLAIMANT, DATE FILED WITH CONTRACTOR, NAME OF INSURANCE COMPANY AND/OR ADJUSTER HANDLING CLAIM, HOW CLAIM WAS RESOLVED AND IF CLAIM WAS NOT RESOLVED FOR THE FULL AMOUNT, A STATEMENT INDICATING THE REASON FOR SUCH ACTION.

THE CONTRACTOR SHALL PERFORM WORK AS TO NOT DISTURB, DAMAGE OR DESTROY ANY MAILBOX, PAPERBOX, TELEPHONE OR POWER POLES, SIGNS, SHRUBS, LANDSCAPING ITEMS, UNDERGROUND UTILITIES, ETC. ANY ITEM DAMAGED OR DESTROYED SHALL BE REPLACED AT THE CONTRACTOR’S EXPENSE. ANY ITEM DISTURBED OR IN CONFLICT WITH THE WORK TO BE PERFORMED SHALL BE REMOVED AND RESET AT THE CONTRACTOR’S EXPENSE. PRIOR ENGINEER APPROVAL IS REQUIRED BEFORE ANY OF THE ABOVE ITEMS ARE PERFORMED.

ALL PAVEMENT REMOVAL AND REPLACEMENT, NEW PAVEMENT AND ASSOCIATED ROADWAY WORK SHALL BE IN ACCORDANCE WITH THE STATE OF OHIO DEPARTMENT OF TRANSPORTATION, HEREINAFTER REFERRED TO AS “ODOT”, CONSTRUCTION AND MATERIAL SPECIFICATIONS, STANDARD CONSTRUCTION DRAWINGS AND SUPPLEMENTAL SPECIFICATIONS, 2023, WITH THE MODIFICATIONS AS SET FORTH IN THESE SPECIFICATIONS.

THE CONTRACTOR SHALL NOTIFY THE VILLAGE OF HARTVILLE POLICE AND FIRE DEPARTMENTS AT LEAST 24 HOURS IN ADVANCE OF ANY STREET CLOSING OR TRAFFIC CHANGE.

BENCH MARKS WHICH ARE GIVEN HEREIN ARE BASED ON USGS

THE CONTRACTOR SHALL BE RESPONSIBLE FOR ALL CONSTRUCTION LAYOUT PERSUANT TO ODOT ITEM 623. A “LUMP SUM” QUANTITY HAS BEEN ESTABLISHED IN THE BID PROPOSAL.

THE CONTRACTOR SHALL FIELD VERIFY ALL DIMENSIONS BEFORE INSTALLING ANY PROPOSED MANHOLES OR CATCH BASINS. ANY ADJUSTMENTS NEEDED SHALL BE APPROVED BY THE ENGINEER.

EXISTING SEWER AND WATER SERVICE CONNECTIONS SHALL BE PROTECTED AND MAINTAINED IN SERVICE. ANY EXISTING WATER, SANITARY SEWER, AND GAS LINE, IN OR OUTSIDE OF THE CONSTRUCTION LIMITS, DAMAGED DURING CONSTRUCTION OF THE PROPOSED PROJECT, WILL BE REPLACED AT THE CONTRACTOR’S EXPENSE.

IT SHALL BE THE RESPONSIBILITY OF THE CONTRACTOR TO NOTIFY THE ENGINEER FORTY-EIGHT (48) HOURS IN ADVANCE OF BEGINNING WORK WHICH REQUIRES COMPACTION TESTING AND/OR PRE-POUR INSPECTION PRIOR TO PLACEMENT OF PAVEMENT. WORK WILL NOT BEGIN UNTIL TESTING AND/OR INSPECTION HAS BEEN COMPLETED AND APPROVED BY THE ENGINEER.

ALL NEW INLETS, CATCH BASINS, AND MANHOLES CONSTRUCTED AS A PART OF THE PROJECT SHALL BE FREE OF ALL FOREIGN MATTER AND IN A CLEAN CONDITION BEFORE THE PROJECT WILL BE ACCEPTED BY THE VILLAGE.

COST OF CLEARING AND GRUBBING, REMOVAL OF EXISTING PAVEMENT, SIDEWALK, CURB, MANHOLES, CATCH BASINS, FIRE HYDRANTS OR OTHER STRUCTURES ARE TO BE INCLUDED IN THE UNIT PRICE BID FOR ALL ITEMS IN THE PROPOSAL UNLESS LISTED AS A SEPARATE PAY ITEM.

ALL SOIL AREAS DISTURBED SHALL BE TOPSOILED (4” THICK COMPACTED), SEEDED AND MULCHED. ALL TOPSOIL WORK SHALL BE INCLUDED IN THE UNIT BID PRICES FOR ALL ITEMS OF THE PROPOSAL.

EXISTING UTILITIES

EACH CONTRACTOR SHALL VISIT THE SITE PERSONALLY TO ASCERTAIN THE NATURE OF THE WORK AND THOROUGHLY FAMILIARIZE HIMSELF WITH THE SITE PRIOR TO BID SUBMISSION.

THE DATA SHALL BE VERIFIED IN THE FIELD BY THE CONTRACTOR. THE EXISTENCE OF FACILITIES ABOVE OR BELOW GROUND, WHICH MAY NOT BE SHOWN, WILL NOT BE A BASIS FOR A CLAIM FOR EXTRA WORK.

BEFORE ANY WORK IS STARTED THAT WILL INTERFERE WITH THE EXISTING UTILITIES, THE CONTRACTOR SHALL CALL THE “OHIO UTILITIES PROTECTION SERVICE”, AT 1-800-362-2764, FORTY-EIGHT (48) HOURS IN ADVANCE OF THE WORK. NON-MEMBER UTILITIES MUST BE CONTACTED DIRECTLY. THE CONTRACTOR SHALL TAKE ALL NECESSARY PRECAUTIONS, AT NO ADDITIONAL EXPENSE TO THE VILLAGE OF HARTVILLE, TO AVOID DAMAGE TO EXISTING UNDERGROUND AND OVERHEAD UTILITY LINES DURING THE ENTIRE PROJECT. IN THE EVENT OF DAMAGE TO EXISTING PUBLIC AND/OR PRIVATE UTILITIES, THE AGENCY CONCERNED SHALL BE NOTIFIED IMMEDIATELY AND ALL REPAIR WORK SHALL BE EXECUTED IN ACCORDANCE WITH THE SPECIFICATIONS OF THE RESPECTIVE AGENCY AT NO ADDITIONAL EXPENSE TO THE VILLAGE OF HARTVILLE, INCLUDING ANY INSPECTION FEES OR MAINTENANCE CREWS.

THE UTILITIES WITHIN THE LIMITS OF THIS PROJECT ARE LISTED ON THE TITLE SHEET.

WHERE EXISTING POWER OR TELEPHONE POLES ARE IN CLOSE PROXIMITY TO WORK, THE CONTRACTOR SHALL COORDINATE HIS WORK EFFORTS WITH THOSE OF THE UTILITY COMPANIES SUCH THAT THE MAINTENANCE OF THEIR EXISTING FACILITIES CAN BE MAINTAINED AND PROTECTED DURING THE TIME WORK IS GOING ON ADJACENT TO THE POLE.

THE COST FOR ANY REQUIRED PROTECTION OR RELOCATION OF EXISTING POWER OR TELEPHONE POLES OR NATURAL GAS LINES SHALL NOT BE THE RESPONSIBILITY OF THE VILLAGE OF HARTVILLE.

DELAYS TO THE CONTRACTOR AS A RESULT OF TIMING OF POLE RELOCATION OR PROTECTION OR NATURAL GAS LINE RELOCATION/REPLACEMENT SHALL NOT BE CONSIDERED COMPENSABLE DELAYS, AS IT SHALL BE THE CONTRACTOR’S RESPONSIBILITY TO COORDINATE HIS WORK IN CONFORMANCE TO THE UTILITY COMPANY’S SCHEDULE.

CONCRETE CURB AND GUTTER, AS PER PLAN

REMOVAL OF EXISTING CURB AND GUTTER IS INCIDENTAL TO THE PROPOSED CURB AND GUTTER.

MAINTENANCE OF TRAFFIC

PRIOR TO THE PRE-CONSTRUCTION MEETING, THE CONTRACTOR SHALL SUBMIT A PROPOSED PROJECT CONSTRUCTION SCHEDULE AND A DETAILED MAINTENANCE OF TRAFFIC PLAN TO THE VILLAGE OF HARTVILLE. BOTH THE SCHEDULE AND MAINTENANCE OF TRAFFIC PLAN SHALL BE APPROVED BY THE VILLAGE PRIOR TO THE START OF CONSTRUCTION. COST OF THIS WORK TO BE INCLUDED IN THE UNIT PRICE BID FOR ITEM 614 - MAINTAINING TRAFFIC.

ONE LANE LOCAL ACCESS TO ALL ABUTTING PROPERTIES SHALL BE MAINTAINED AT ALL TIMES. ACCESS TO ALL DRIVEWAYS SHALL ALSO BE MAINTAINED AT ALL TIMES EXCEPTING THE TIME WHEN CONCRETE CURB OR DRIVE APRONS ARE CURING.

MAINTAINING TRAFFIC SHALL BE IN ACCORDANCE WITH ODOT ITEM 614 AND THE OHIO MANUAL OF UNIFORM TRAFFIC CONTROL DEVICES.

| | | | | | | | | | | |
|-------------|--|----|----------|------|--|--------------|------------|--------------------------|-------------|----|
| <div></div> | <div></div> | NO | REVISION | DATE | <div><div>VILLAGE OF HARTVILLE 2025 PAVING PROGRAM</div><div>STARK COUNTY</div><div>VILLAGE OF HARTVILLE, OHIO</div></div> | ISSUED FOR: | BID | <div>GENERAL NOTES</div> | PROJECT NO. | |
| | | | | | | ISSUE DATE: | 01/20/2025 | | 242104 | |
| | | | | | | SCALE: | AS NOTED | | DISCIPLINE | |
| | | | | | | DESIGNED BY: | JCR | | CIVIL | |
| | | | | | | DRAWN BY: | JCR | | SHEET NAME | |
| | | | | | | CHECKED BY: | SAA | | GN-01 | |
| | | | | | | | | | SHEET | OF |
| | | | | | | | | | 2 | 13 |

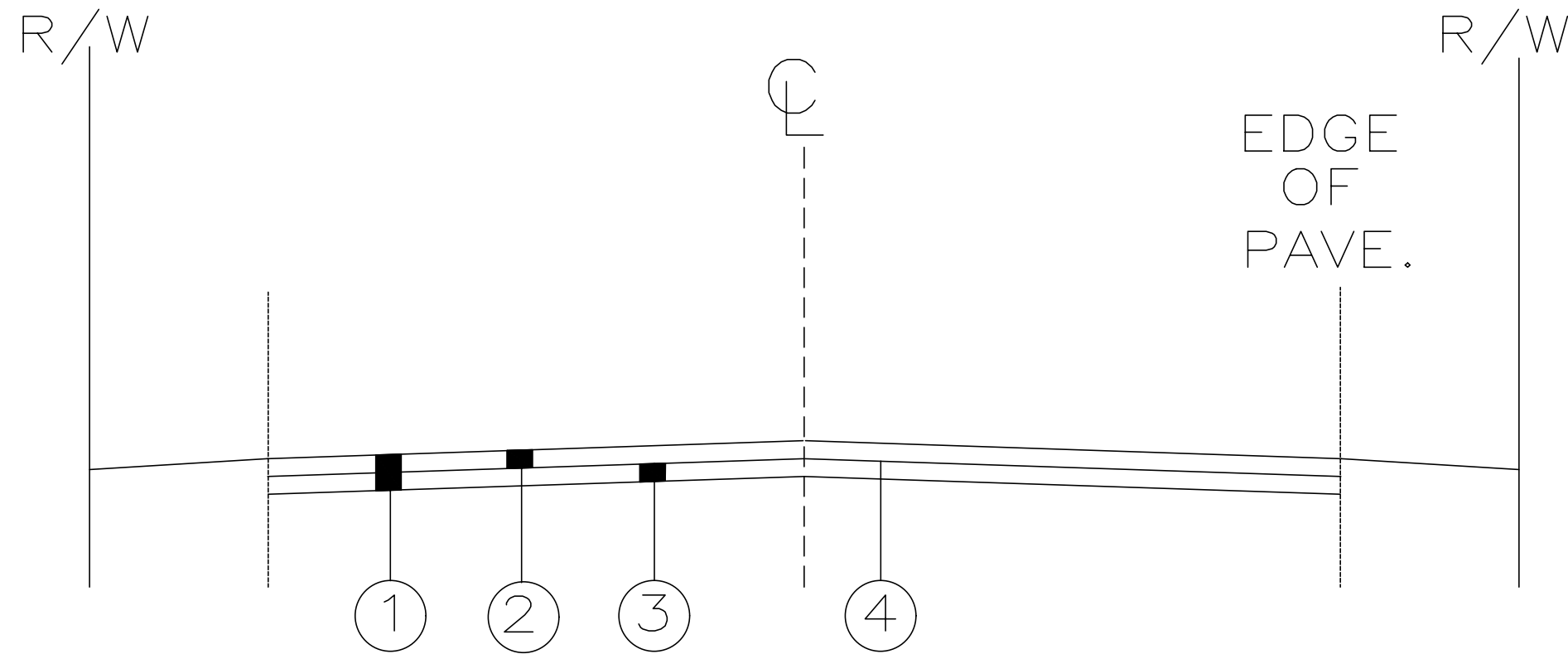

- ① PAVEMENT PLANING (3" AVERAGE)
- ② 1-1/4" ASPHALT CONCRETE SURFACE COURSE TYPE 1, (448), AS PER PLAN
- ③ 1-3/4" ASPHALT CONCRETE INTER MEDIATE COURSE, TYPE 2, (448)
- ④ NON-TRACKING TACK COAT FOR INTERMEDIATE COURSE, 0.04 GAL/SY

TYPICAL SECTION
SCALE: NONE

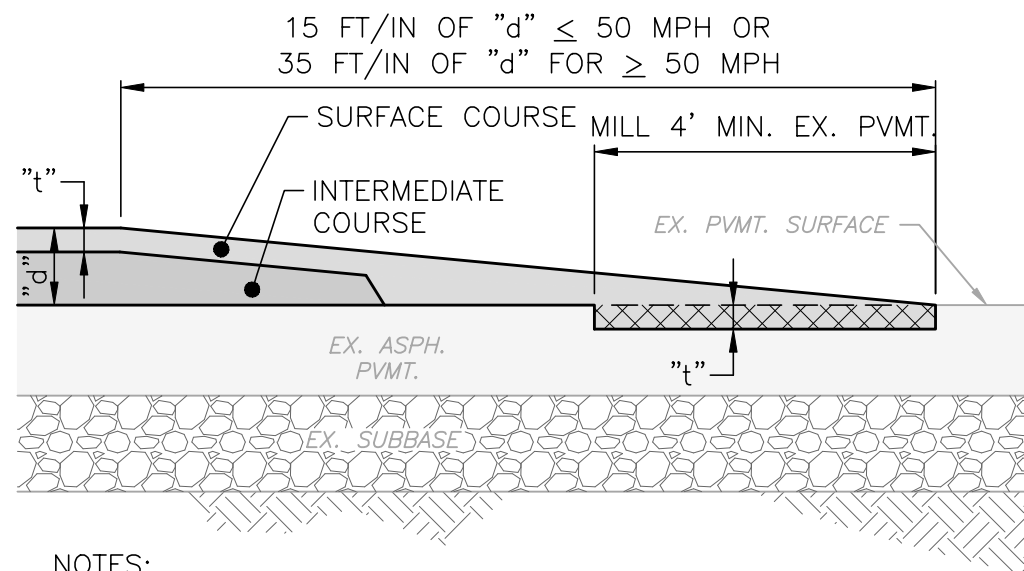

- NOTES:
- BOTH THE EXISTING AND MILLED BASE PAVEMENT SHALL BE CLEANED TO A BROOM-CLEAN CONDITION.
 - TACK COAT SHALL BE APPLIED TO THE EXISTING ASPHALT SURFACE AND ALL SIDES OF PATCH.
 - A SEALANT SHALL BE APPLIED ALONG ALL EDGES WHERE NEW ASPHALT MEETS EXISTING ASPHALT.

OVERLAY BUTT JOINT DETAIL
SCALE: NONE

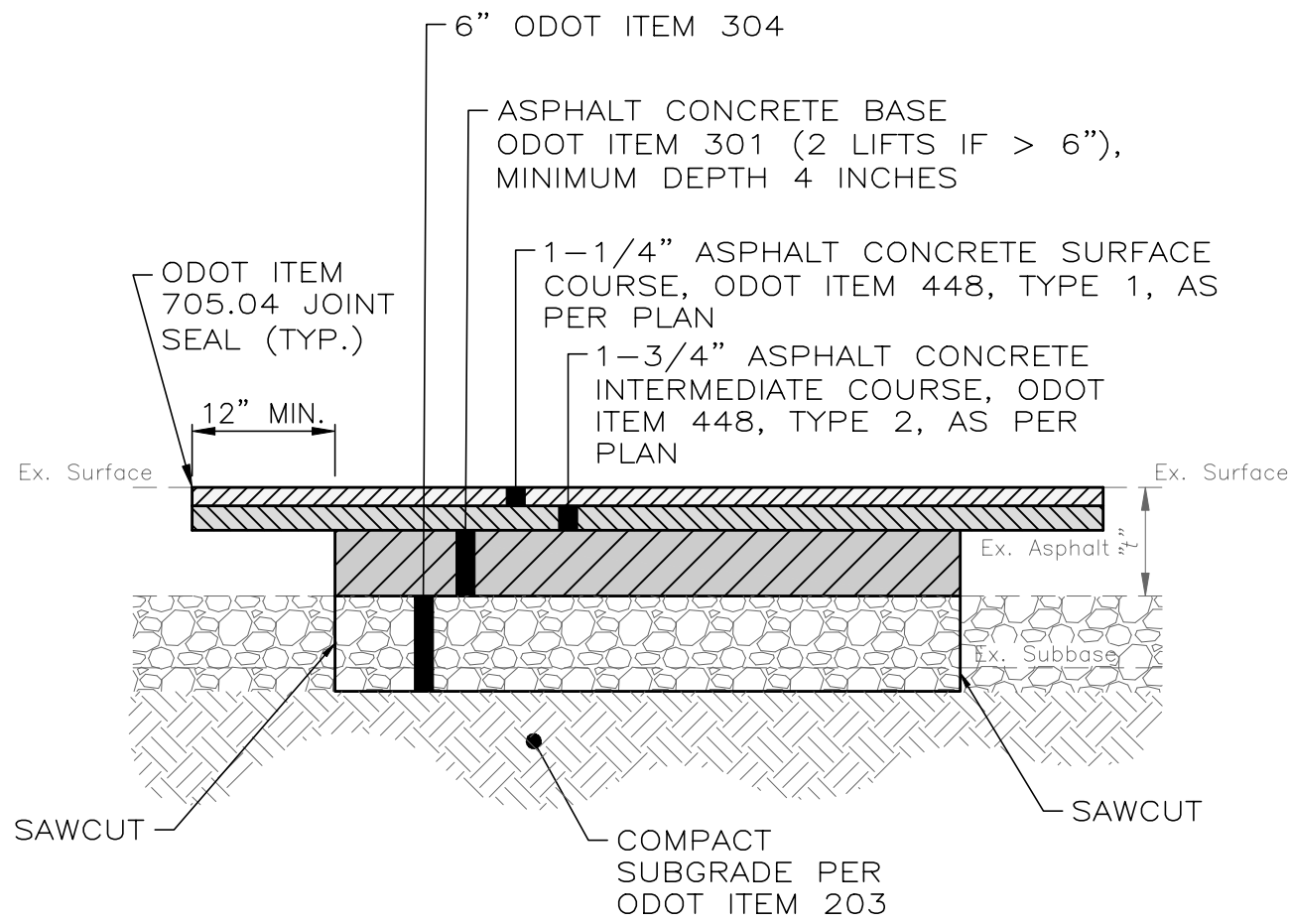

- NOTES:
- ASPHALT PAVEMENT TO BE REMOVED SHALL BE SAW CUT IN A NEAT AND STRAIGHT LINE AT THE LIMITS SHOWN ON THE PLANS OR AS FIELD MARKED BY THE ENGINEER. ADDITIONAL SAW CUTS MAY BE DESIRED TO FACILITATE REMOVAL, BUT THERE WILL BE NO EXTRA PAYMENT.
 - PAVEMENT SHALL BE REMOVED WITHOUT DAMAGING OR UNDERMINING THE PAVEMENT TO REMAIN. IF ADJACENT PAVEMENT IS DAMAGED, THE CONTRACTOR SHALL MAKE ADDITIONAL SAW CUTS, REMOVE THE DAMAGED AREAS AND REPAIR AS NECESSARY WITH NO ADDITIONAL COMPENSATION.
 - TACK COAT SHALL BE APPLIED TO THE EXPOSED EX. ASPHALT BASE COURSE AND ALL SIDES OF PATCH.
 - ODOT ITEM 705.04 JOINT SEALANT SHALL BE APPLIED AROUND THE EDGE OF PATCH.

PAVEMENT REPAIR DETAIL
SCALE: NONE

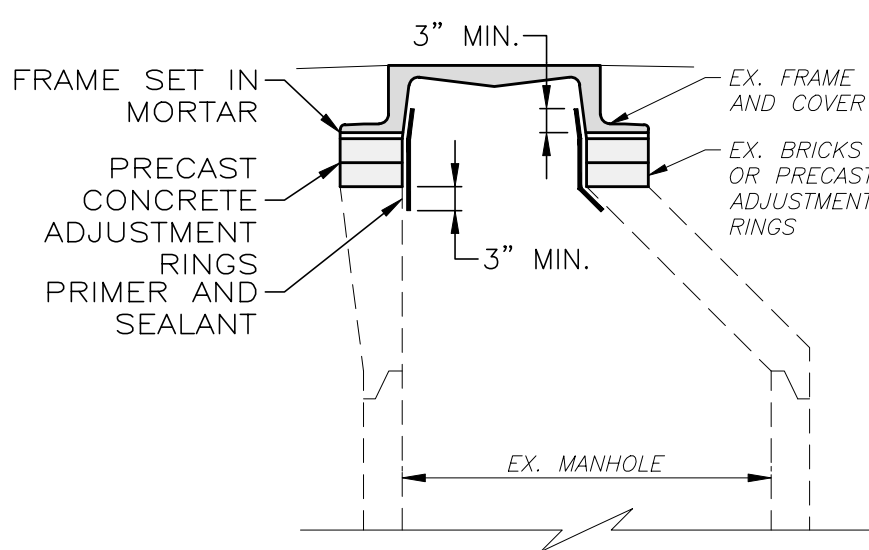

- NOTES:
- REMOVE FRAME AND CASTING.
 - CLEAN SURFACES OF FRAME, CASTING AND PRECAST MANHOLE. REMOVE RUST, DEBRIS AND LOOSE MORTAR.
 - CLEAN SURFACES OF ADJUSTMENT RINGS OR BRICKS. REMOVE LOOSE BRICK AND MORTAR. IF EXCESSIVE BRICK DAMAGE, REPLACE WITH NEW ADJUSTMENT RINGS.
 - APPLY PRIMER AND SEALANT (I.E. FLEX-SEAL) TO MANHOLE ADJUSTMENT RINGS. THICKNESSES SHALL BE PER MANUFACTURER'S RECOMMENDATION. APPLY TO ENTIRE SURFACE OF ADJUSTMENT RINGS, AS WELL AS MANHOLE STRUCTURE AND CASTING AT LEAST 3" ABOVE AND BELOW ADJUSTMENT RINGS. ALLOW PRIMER TO CURE PRIOR TO APPLYING SEALANT.

ADJUST SANITARY MANHOLE CASTING & REHABILITATE ADJUSTMENT RING DETAIL
SCALE: NONE

Full Depth Pavement Repair
Approx. location, to be field verified

| Area | |
|------------------|---------|
| Wisteria | 682.86 |
| Cornerstone | 1089.45 |
| Melbourne | 309.69 |
| Cloverlane | 11.57 |
| Adelaide Ave | 220.54 |
| Lisa Ave | 113.31 |
| Meandering Creek | 105.51 |

| | |
|-----------------|------|
| Total Area (SY) | 2533 |
|-----------------|------|

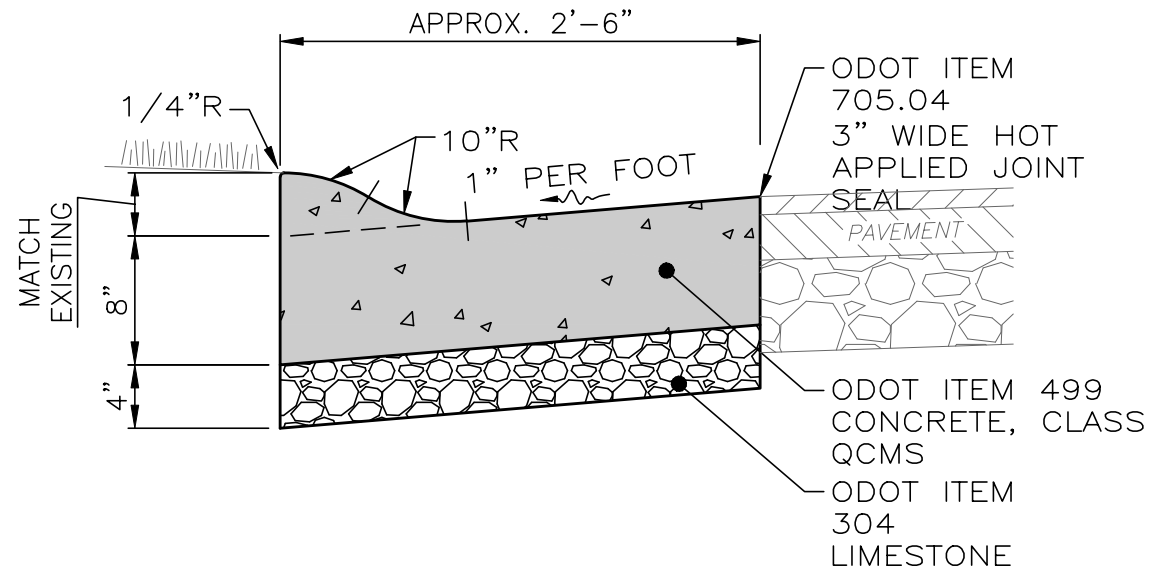

ROLLED CURB & GUTTER

- NOTES:
- EXTEND EXPANSION JOINTS TO TOP OF CURB.
 - JOINT SEAL TO EXTEND THE FULL GUTTER WIDTH AND CURB FACE.
 - INSTALL 1" PREFORMED JOINT MATERIAL AND USE 5/8" x 18" LONG DOWELS INTO COLD JOINTS BOTTOM WHERE NEW CURB MEETS EXISTING CURB OR AT EXPANSION JOINTS.
 - PROVIDE BUTT JOINTS BETWEEN CURB AND GUTTER AND NEW OR EXISTING RIGID PAVEMENTS WITH TIE BARS OR HOOK BOLTS PROVIDED AT 5' INTERVALS.
 - PROVIDE CONTRACTION JOINTS AT 15' O.C.
 - APPLY LIQUID-MEMBRANE CURING COMPOUND (200 S.F./GAL.).
 - THIS DETAIL SHOWS ASPHALT PAVEMENT FOR REFERENCE ONLY. SEE SITE PLAN FOR ACTUAL TYPE OF PAVEMENT.

**(ODOT TYPE 3)
ROLLED CURB & GUTTER DETAIL**
SCALE: NONE

LEGEND

EXISTING WATER VALVE BOX, ADJUSTED TO GRADE

EXISTING SANITARY MANHOLE, ADJUSTED TO GRADE

MILL & FILL

FULL DEPTH PAVEMENT REPLACEMENT

APPROXIMATE LOCATION, TO BE FIELD DETERMINED

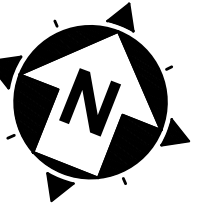
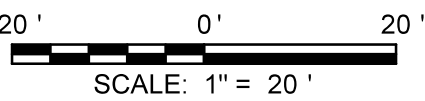
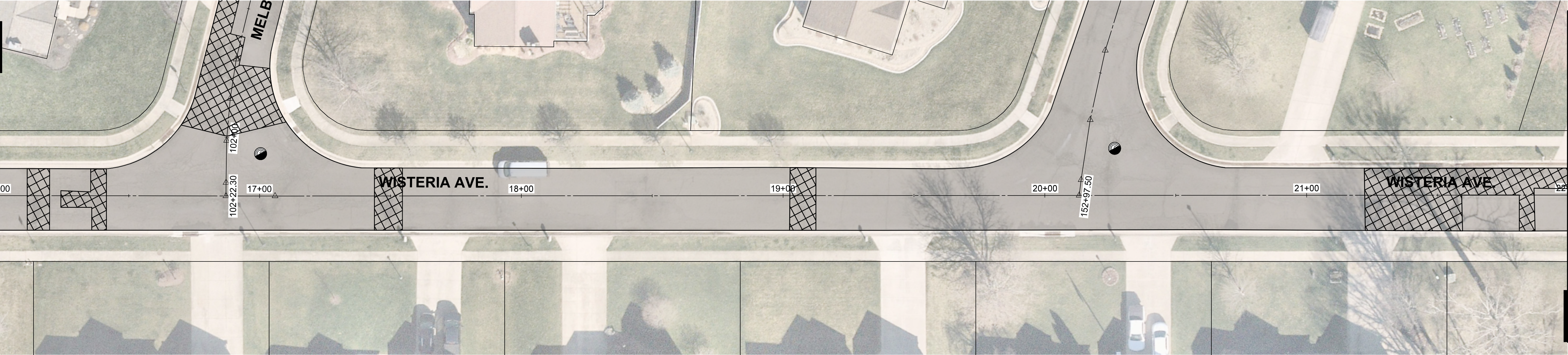
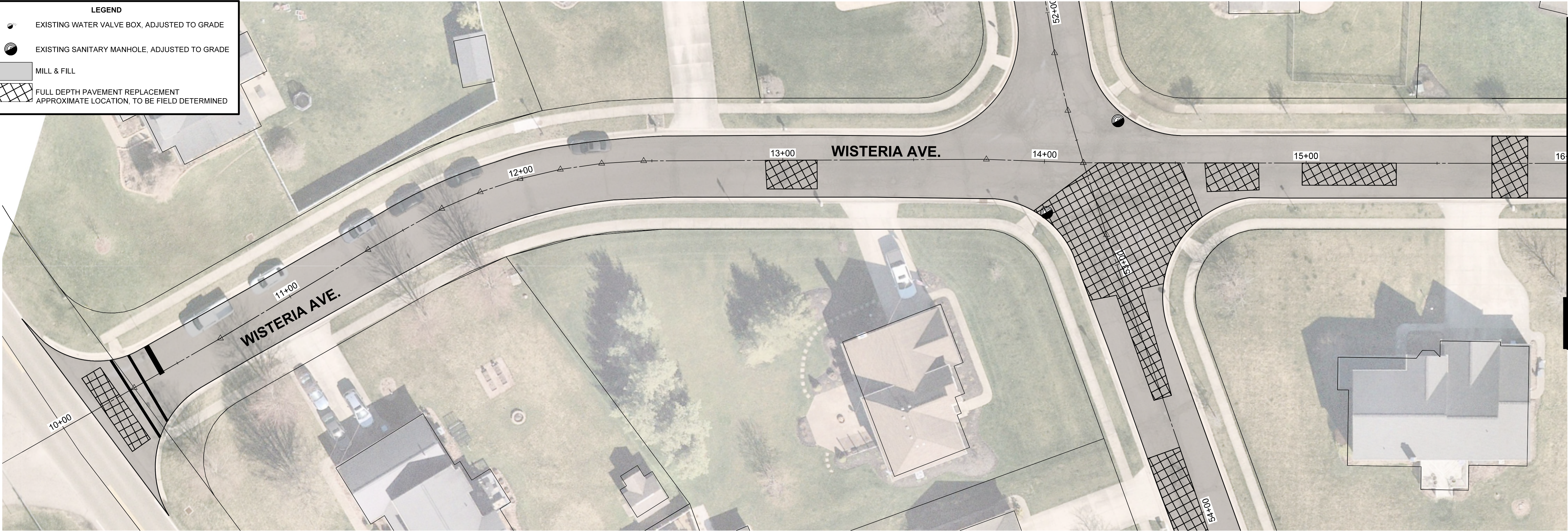

VILLAGE OF HARTVILLE
2025 PAVING PROGRAM

STARK COUNTY

VILLAGE OF HARTVILLE, OHIO

| | |
|--------------|------------|
| ISSUED FOR: | BID |
| ISSUE DATE: | 01/20/2025 |
| SCALE: | AS NOTED |
| DESIGNED BY: | JCR |
| DRAWN BY: | JCR |
| CHECKED BY: | SAA |

PLAN VIEW
WISTERIA AVE
SHEET 1

| | |
|-------------|----|
| PROJECT NO. | |
| 242104 | |
| DISCIPLINE | |
| CIVIL | |
| SHEET NAME | |
| PLAN 1 | |
| SHEET | OF |
| 4 | 13 |

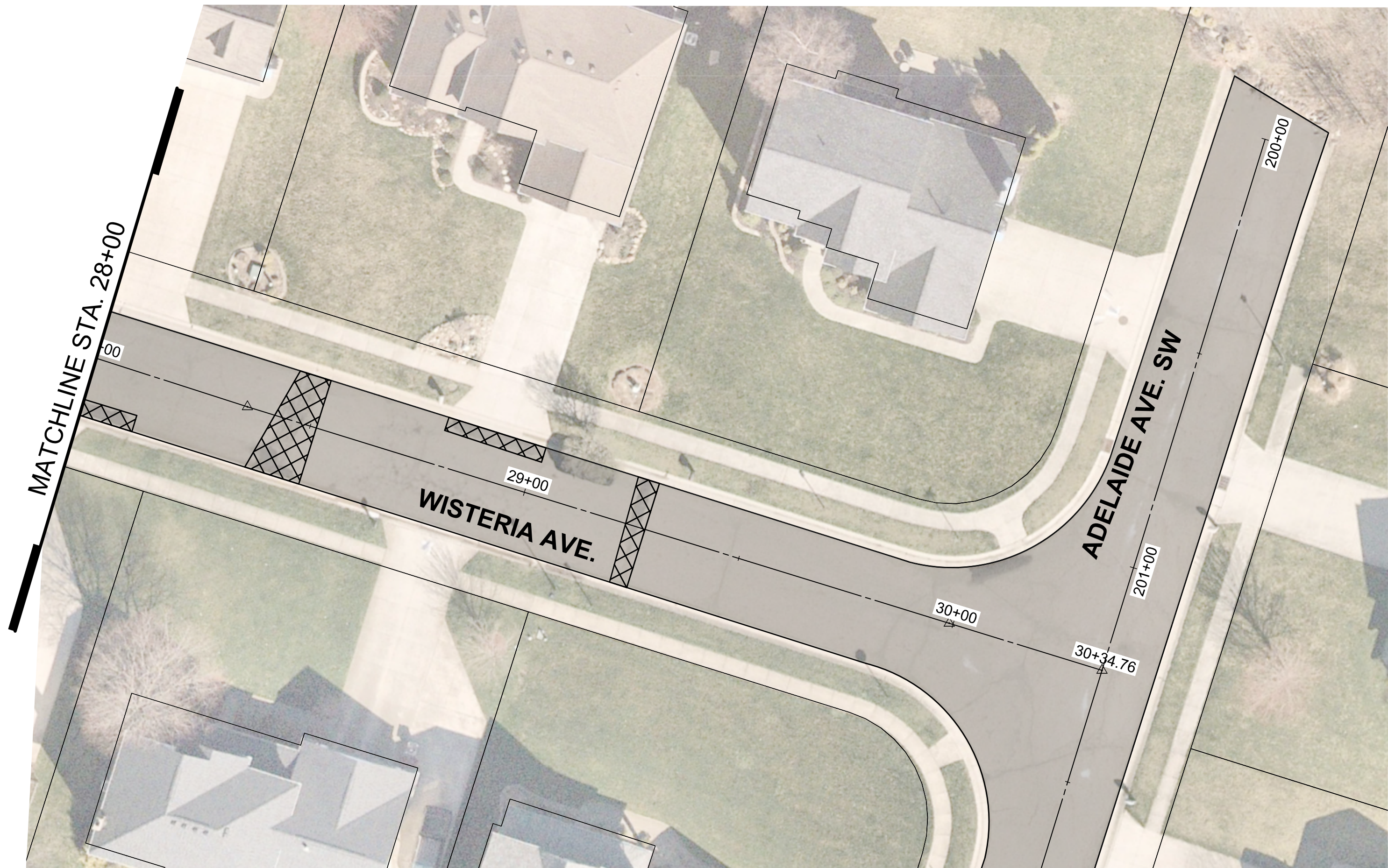
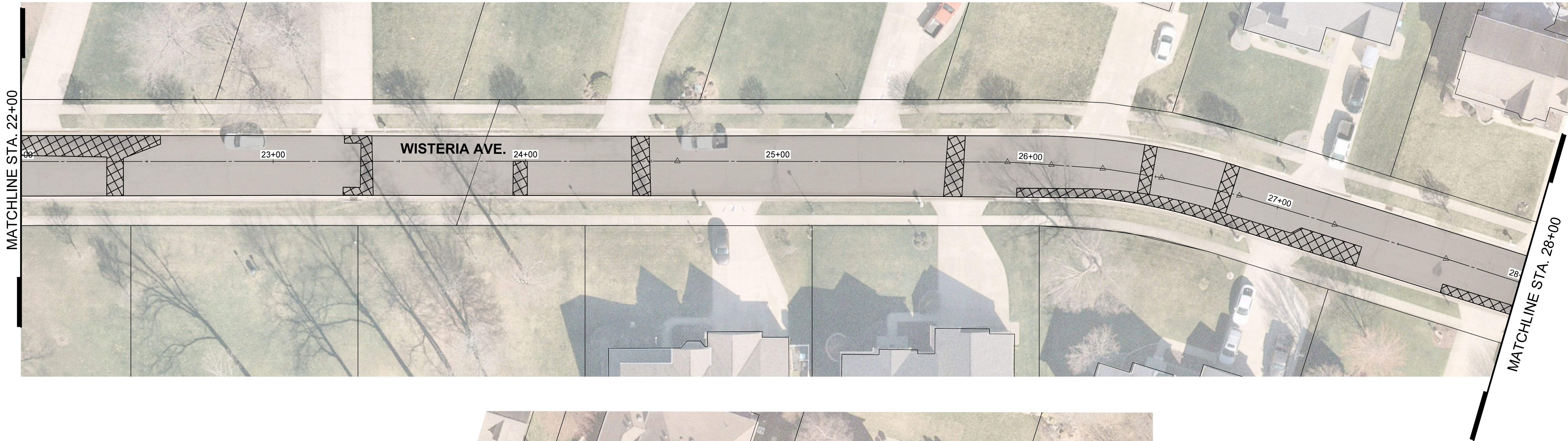

LEGEND

- EXISTING WATER VALVE BOX, ADJUSTED TO GRADE
- EXISTING SANITARY MANHOLE, ADJUSTED TO GRADE
- MILL & FILL
- FULL DEPTH PAVEMENT REPLACEMENT
APPROXIMATE LOCATION, TO BE FIELD DETERMINED

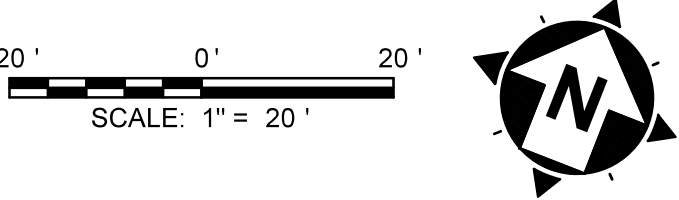

| | | | | | | | | | |
|--|----|----------|------|---|----------------------------|------------|---|------------------------------|-----------|
| | NO | REVISION | DATE | VILLAGE OF HARTVILLE 2025 PAVING PROGRAM | ISSUED FOR: | BID | PLAN VIEW WISTERIA AVE SHEET 2 | PROJECT NO. 242104 | |
| | | | | | ISSUE DATE: | 01/20/2025 | | DISCIPLINE CIVIL | |
| | | | | | SCALE: | AS NOTED | | SHEET NAME PLAN 2 | |
| | | | | | DESIGNED BY: | JCR | | SHEET | OF |
| | | | | | DRAWN BY: | JCR | | 5 | 13 |
| | | | | | CHECKED BY: | SAA | | | |
| | | | | STARK COUNTY | VILLAGE OF HARTVILLE, OHIO | | | | |

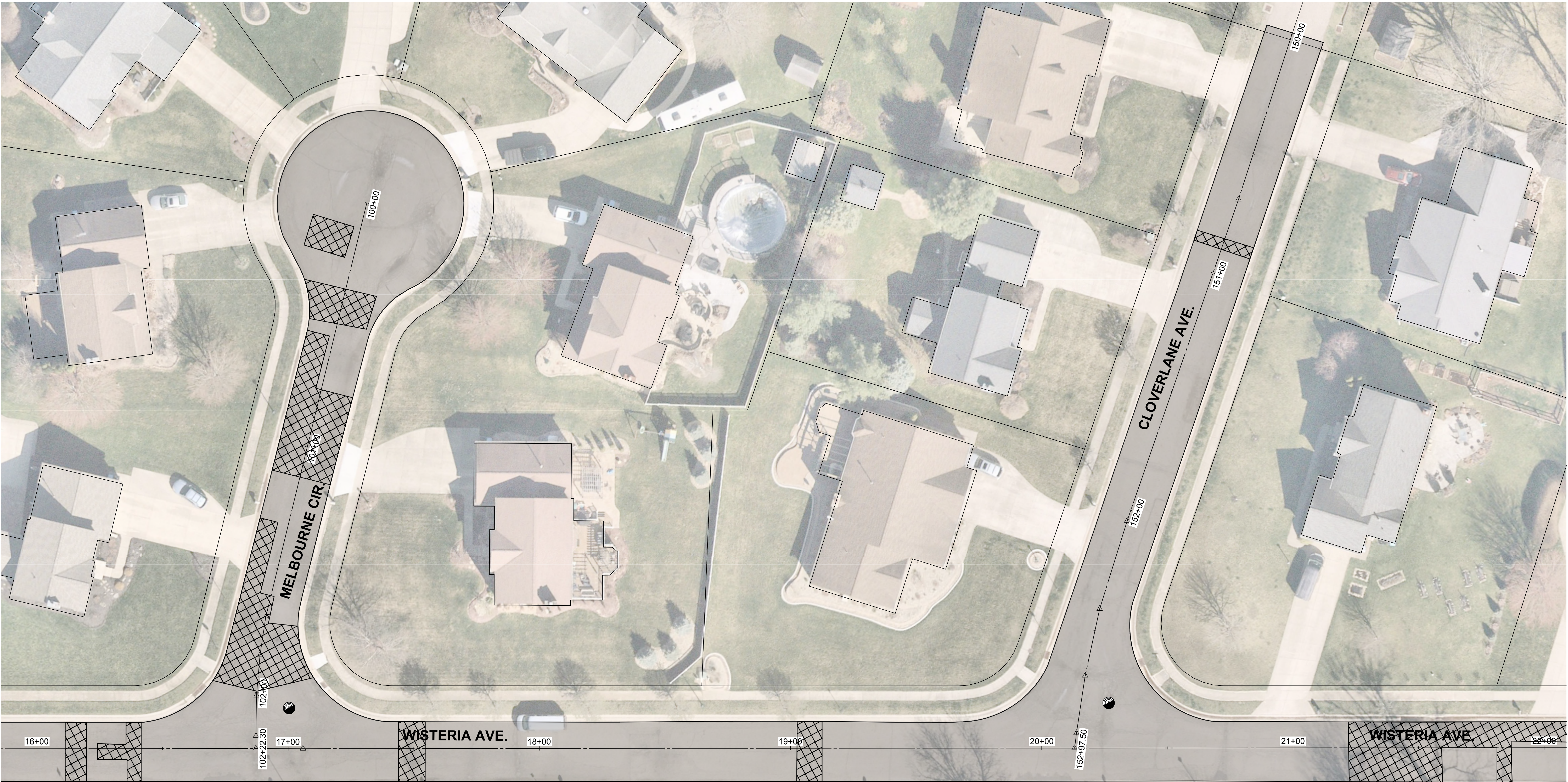

LEGEND

EXISTING WATER VALVE BOX, ADJUSTED TO GRADE

EXISTING SANITARY MANHOLE, ADJUSTED TO GRADE

MILL & FILL

FULL DEPTH PAVEMENT REPLACEMENT
APPROXIMATE LOCATION, TO BE FIELD DETERMINED

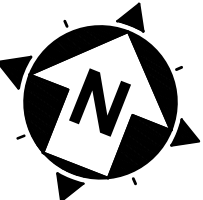
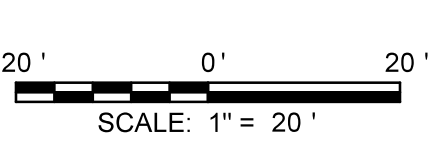

| | | | | | | | | | |
|---|----|----------|------|---|--------------|------------|---|------------------------------|-----------|
|  | NO | REVISION | DATE | <div>VILLAGE OF HARTVILLE 2025 PAVING PROGRAM</div> <div>STARK COUNTY</div> <div>VILLAGE OF HARTVILLE, OHIO</div> | ISSUED FOR: | BID | <div>PLAN VIEW MELBOURNE CIR. & CLOVERLANE AVE.</div> | PROJECT NO. 242104 | |
| | | | | | ISSUE DATE: | 01/20/2025 | | DISCIPLINE CIVIL | |
| | | | | | SCALE: | AS NOTED | | SHEET NAME PLAN 3 | |
| | | | | | DESIGNED BY: | JCR | | SHEET | OF |
| | | | | | DRAWN BY: | JCR | | 6 | 13 |
| | | | | | CHECKED BY: | SAA | | | |

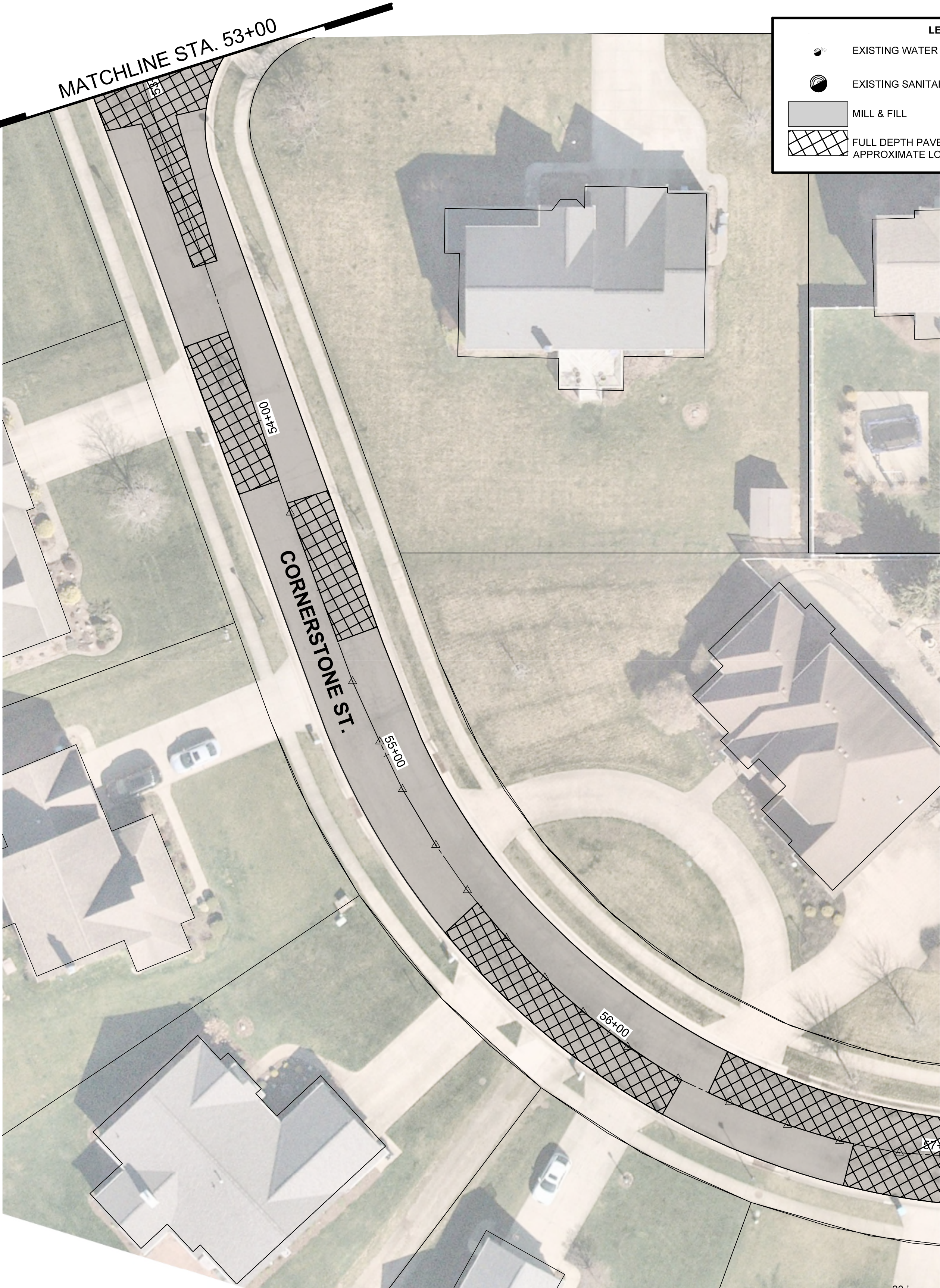
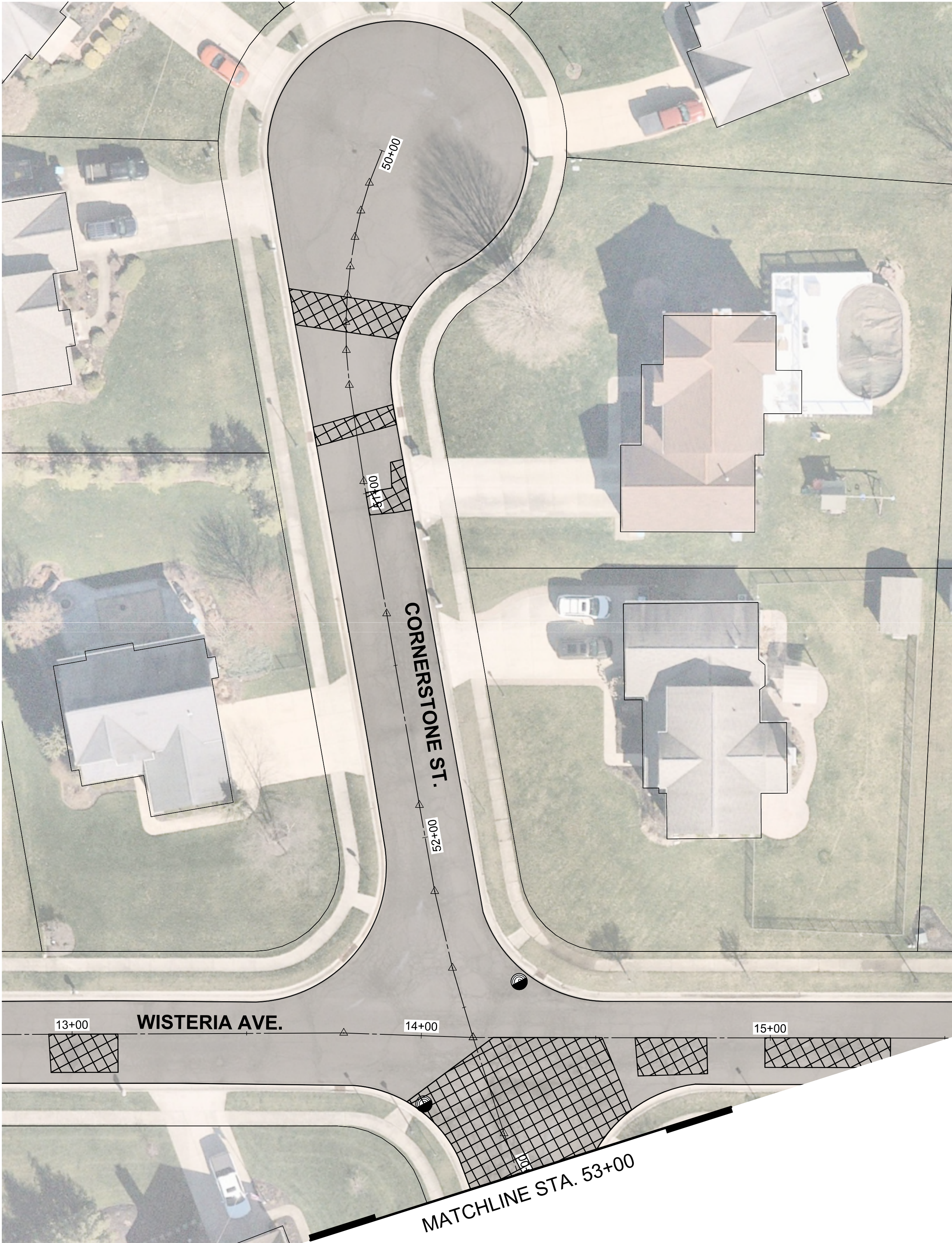

LEGEND

EXISTING WATER VALVE BOX, ADJUSTED TO GRADE

EXISTING SANITARY MANHOLE, ADJUSTED TO GRADE

MILL & FILL

FULL DEPTH PAVEMENT REPLACEMENT

APPROXIMATE LOCATION, TO BE FIELD DETERMINED

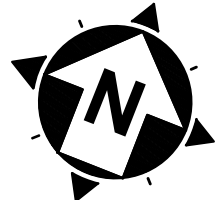
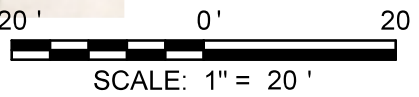

VILLAGE OF HARTVILLE
2025 PAVING PROGRAM

STARK COUNTY

VILLAGE OF HARTVILLE, OHIO

| | |
|--------------|------------|
| ISSUED FOR: | BID |
| ISSUE DATE: | 01/20/2025 |
| SCALE: | AS NOTED |
| DESIGNED BY: | JCR |
| DRAWN BY: | JCR |
| CHECKED BY: | SAA |

PLAN VIEW
CORNERSTONE ST.
SHEET 1

| | |
|-------------|----|
| PROJECT NO. | |
| 242104 | |
| DISCIPLINE | |
| CIVIL | |
| SHEET NAME | |
| PLAN 4 | |
| SHEET | OF |
| 7 | 13 |

MATCHLINE STA. 57+00

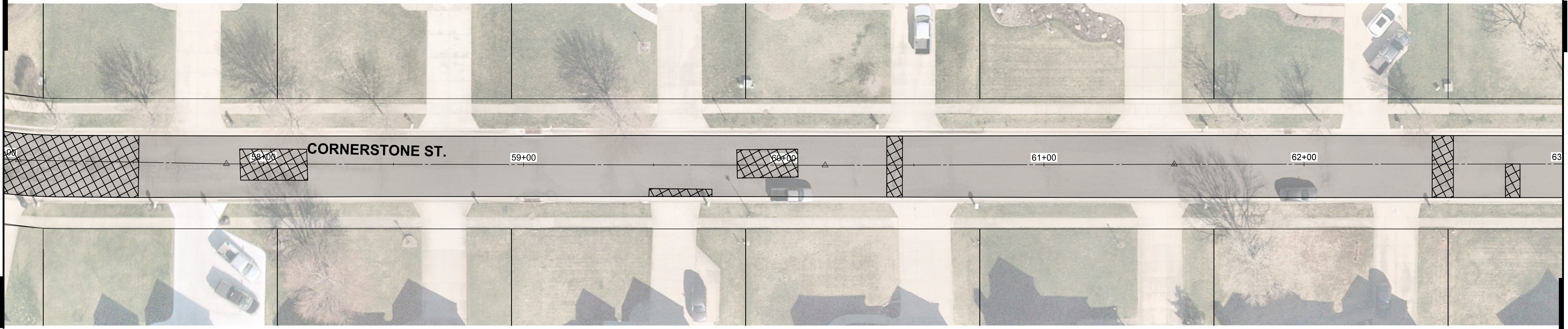

MATCHLINE STA. 63+00

MATCHLINE STA. 63+00

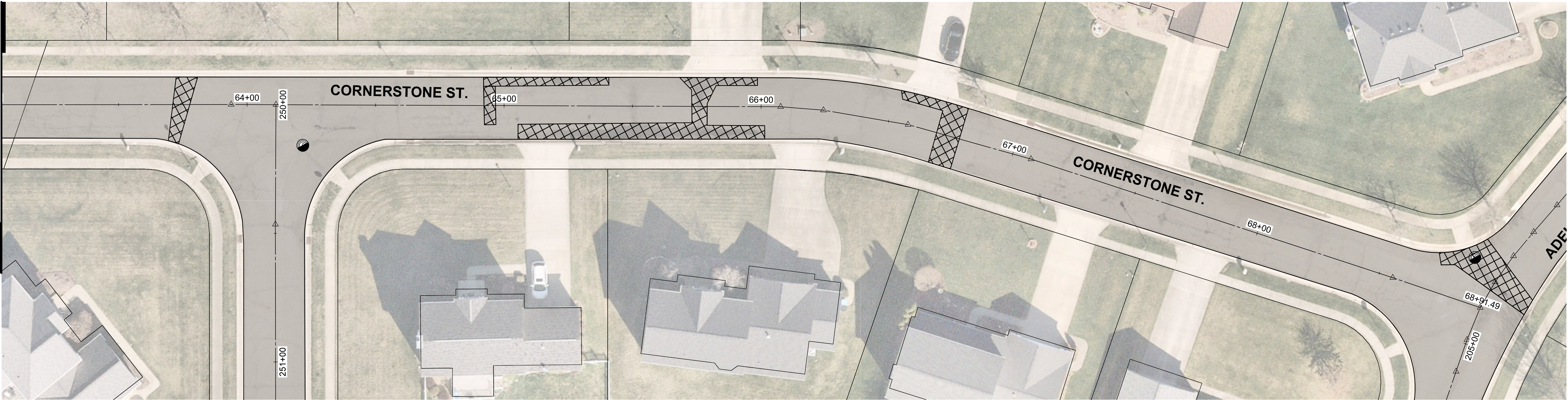

LEGEND

- EXISTING WATER VALVE BOX, ADJUSTED TO GRADE
- EXISTING SANITARY MANHOLE, ADJUSTED TO GRADE
- MILL & FILL
- FULL DEPTH PAVEMENT REPLACEMENT
APPROXIMATE LOCATION, TO BE FIELD DETERMINED

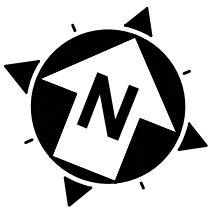
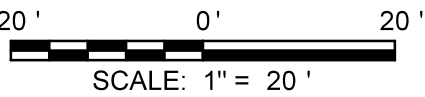

| NO | REVISION | DATE |
|----|----------|------|
| | | |
| | | |
| | | |
| | | |

VILLAGE OF HARTVILLE
2025 PAVING PROGRAM

STARK COUNTY

VILLAGE OF HARTVILLE, OHIO

| | |
|--------------|------------|
| ISSUED FOR: | BID |
| ISSUE DATE: | 01/20/2025 |
| SCALE: | AS NOTED |
| DESIGNED BY: | JCR |
| DRAWN BY: | JCR |
| CHECKED BY: | SAA |

PLAN VIEW
CORNERSTONE ST.
SHEET 2

| | |
|------------------------------|-----------------|
| PROJECT NO. 242104 | |
| DISCIPLINE CIVIL | |
| SHEET NAME PLAN 5 | |
| SHEET 8 | OF 13 |

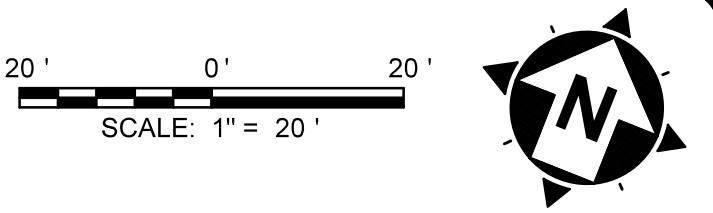
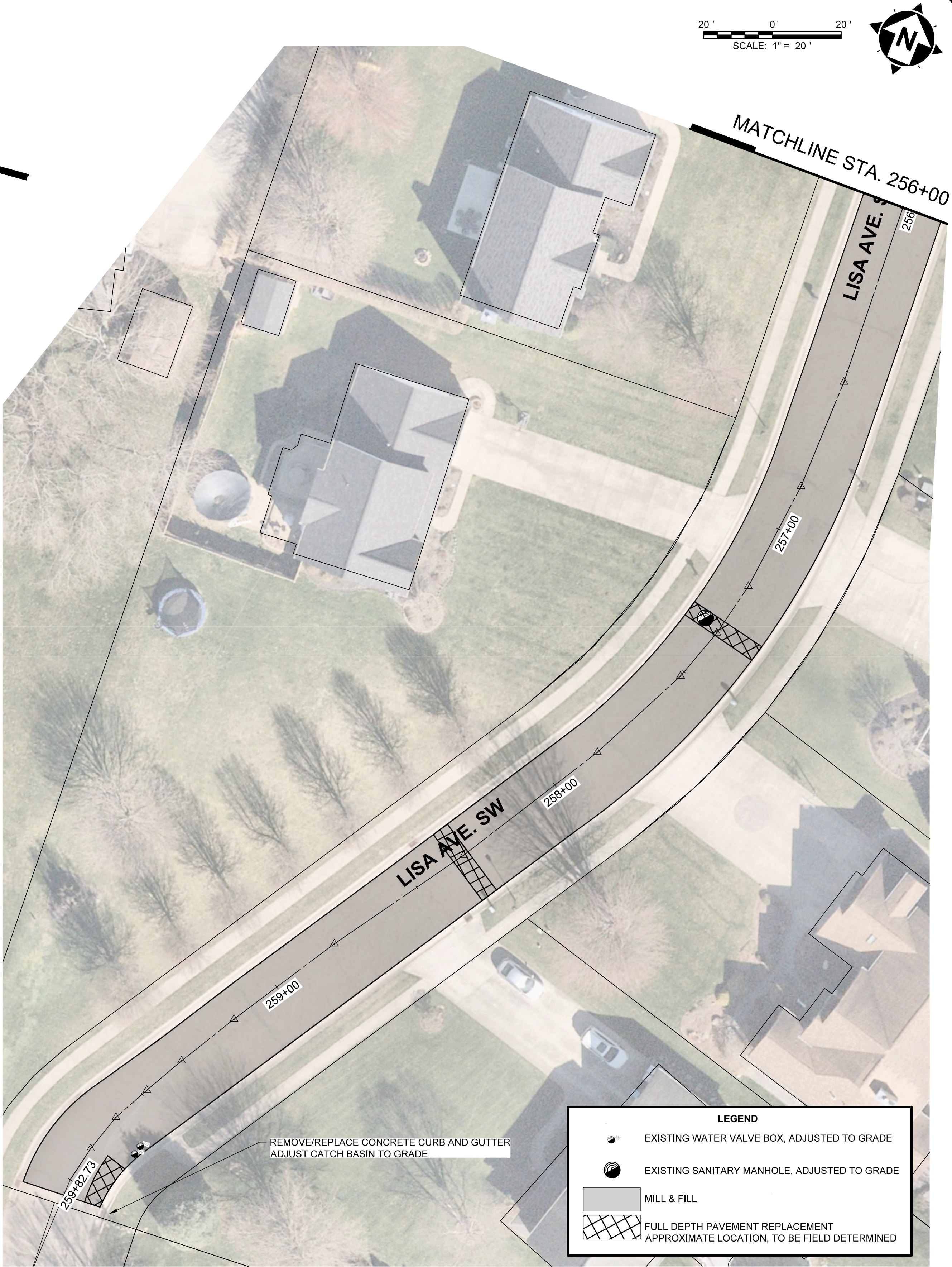
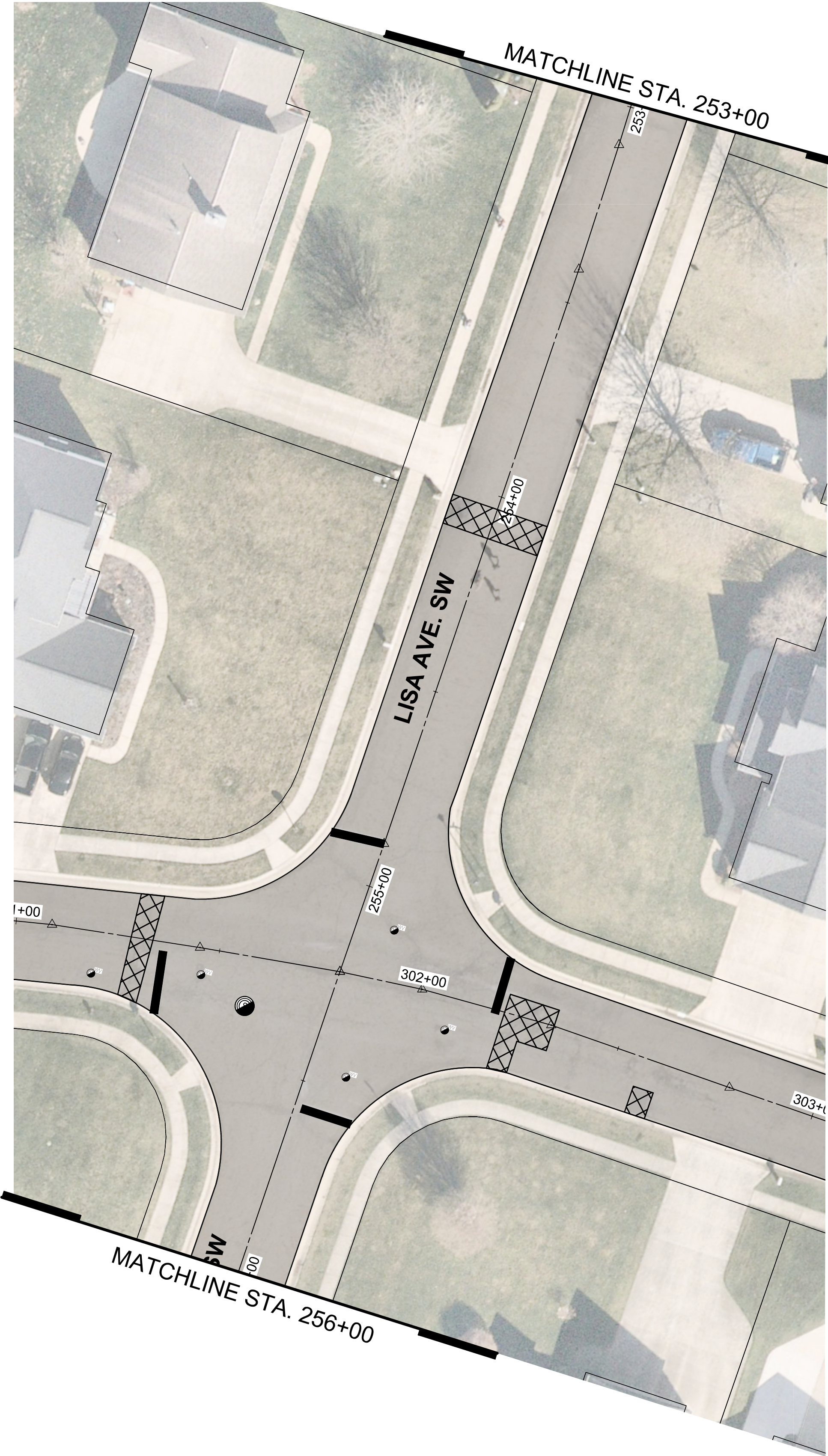
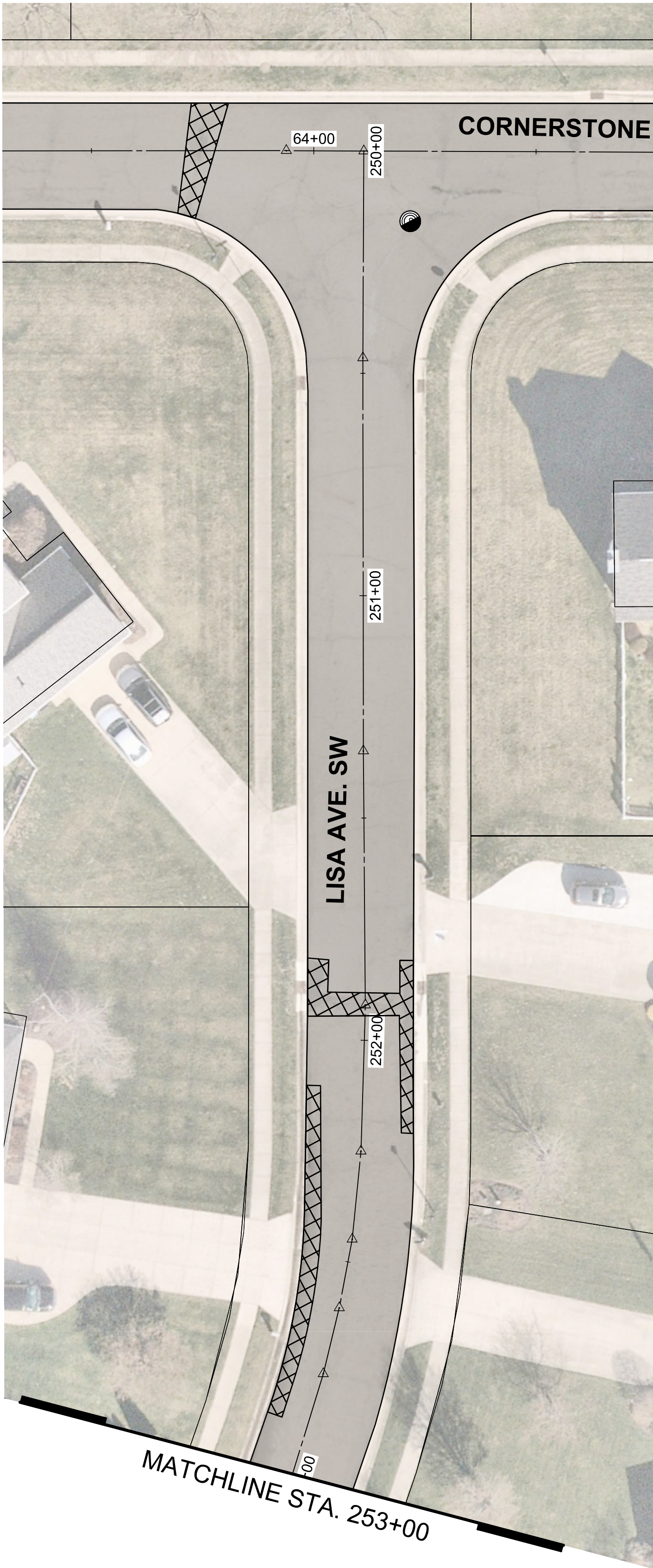

| LEGEND | |
|--------|---|
| | EXISTING WATER VALVE BOX, ADJUSTED TO GRADE |
| | EXISTING SANITARY MANHOLE, ADJUSTED TO GRADE |
| | MILL & FILL |
| | FULL DEPTH PAVEMENT REPLACEMENT APPROXIMATE LOCATION, TO BE FIELD DETERMINED |



VILLAGE OF HARTVILLE
2025 PAVING PROGRAM

STARK COUNTY

VILLAGE OF HARTVILLE, OHIO

| | |
|--------------|------------|
| ISSUED FOR: | BID |
| ISSUE DATE: | 01/20/2025 |
| SCALE: | AS NOTED |
| DESIGNED BY: | JCR |
| DRAWN BY: | JCR |
| CHECKED BY: | SAA |

PLAN VIEW
LISA AVE.

| | |
|-------------|----|
| PROJECT NO. | |
| 242104 | |
| DISCIPLINE | |
| CIVIL | |
| SHEET NAME | |
| PLAN 6 | |
| SHEET | OF |
| 9 | 13 |

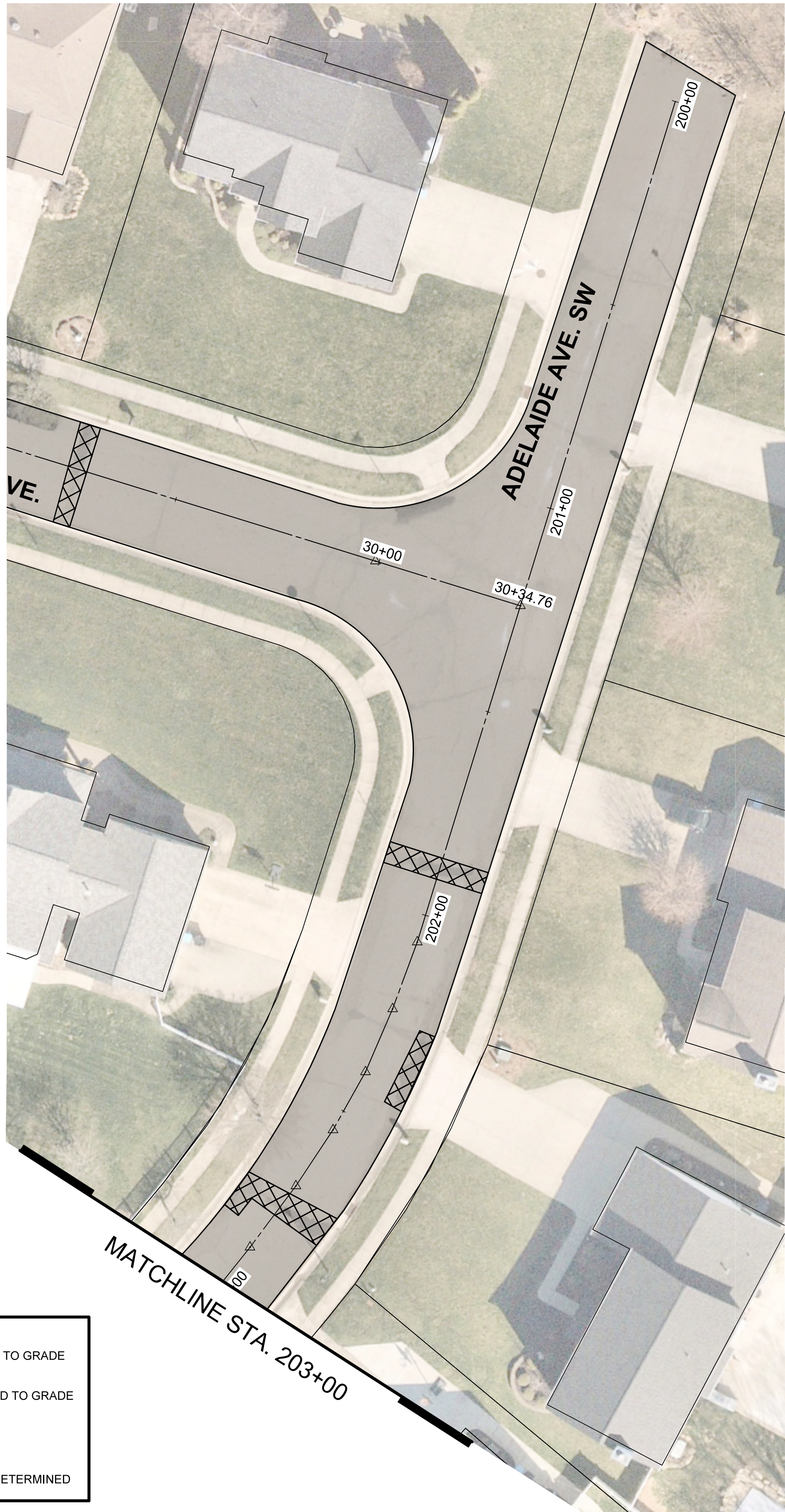

LEGEND

EXISTING WATER VALVE BOX, ADJUSTED TO GRADE

EXISTING SANITARY MANHOLE, ADJUSTED TO GRADE

MILL & FILL

FULL DEPTH PAVEMENT REPLACEMENT
APPROXIMATE LOCATION, TO BE FIELD DETERMINED

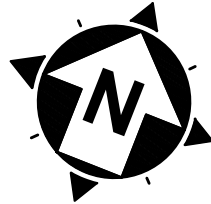
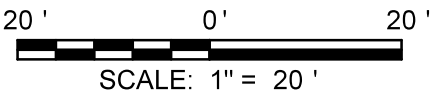
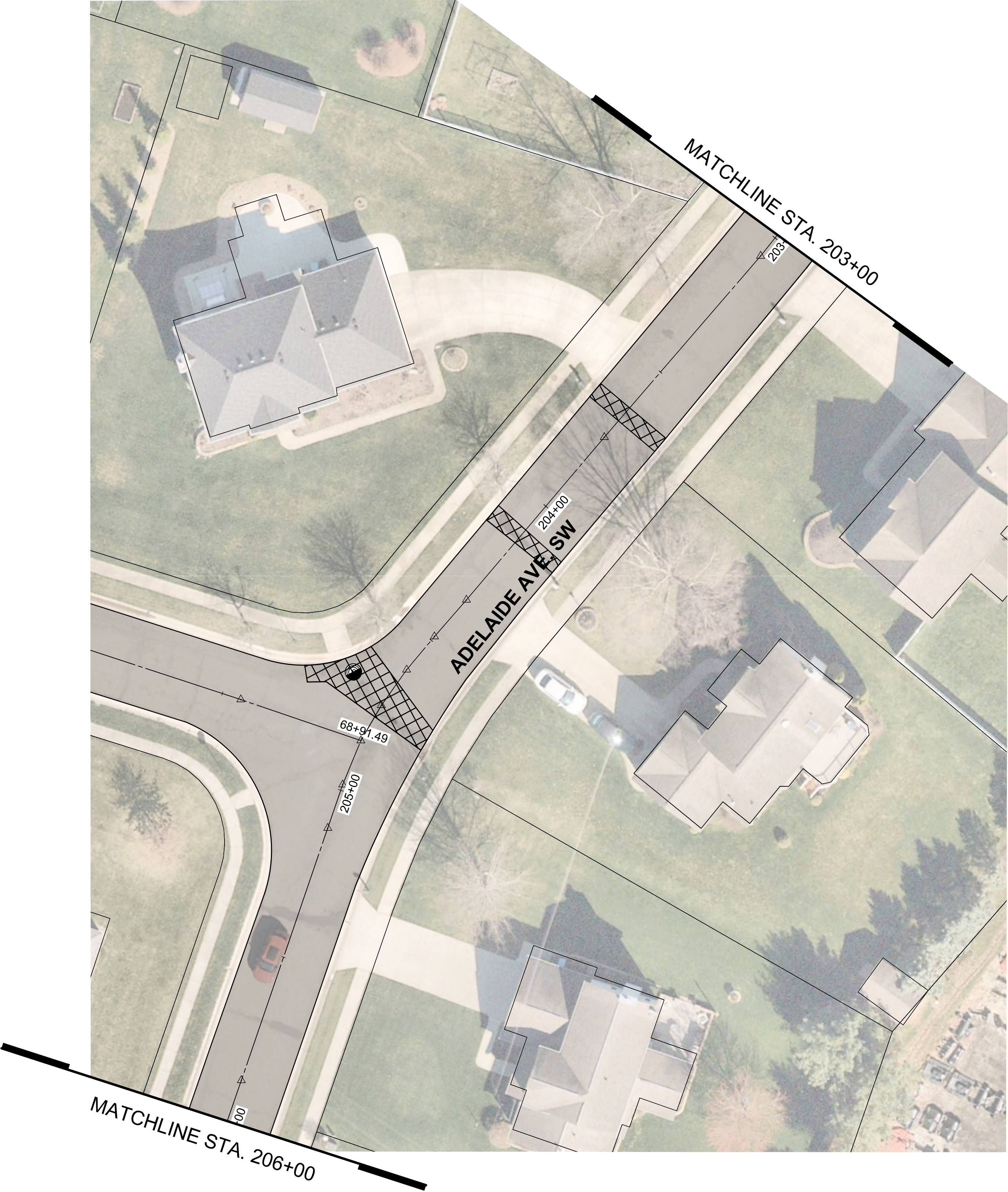

VILLAGE OF HARTVILLE
2025 PAVING PROGRAM

STARK COUNTY

VILLAGE OF HARTVILLE, OHIO

| | |
|--------------|------------|
| ISSUED FOR: | BID |
| ISSUE DATE: | 01/20/2025 |
| SCALE: | AS NOTED |
| DESIGNED BY: | JCR |
| DRAWN BY: | JCR |
| CHECKED BY: | SAA |

PLAN VIEW
ADELAIDE AVE.
SHEET 1

| | |
|-------------|----|
| PROJECT NO. | |
| 242104 | |
| DISCIPLINE | |
| CIVIL | |
| SHEET NAME | |
| PLAN 7 | |
| SHEET | OF |
| 10 | 13 |



LEGEND

- EXISTING WATER VALVE BOX, ADJUSTED TO GRADE
- EXISTING SANITARY MANHOLE, ADJUSTED TO GRADE
- MILL & FILL
- FULL DEPTH PAVEMENT REPLACEMENT
APPROXIMATE LOCATION, TO BE FIELD DETERMINED

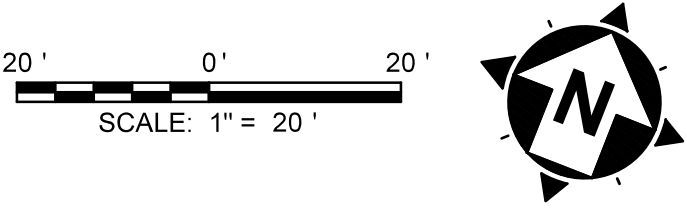

| | | | | | | | | | |
|---|----|----------|------|---|--------------|------------|--|------------------------------|-----------|
|  | NO | REVISION | DATE | <div>VILLAGE OF HARTVILLE 2025 PAVING PROGRAM</div> <div>STARK COUNTY</div> <div>VILLAGE OF HARTVILLE, OHIO</div> | ISSUED FOR: | BID | <div>PLAN VIEW ADELAIDE AVE. SHEET 2</div> | PROJECT NO. 242104 | |
| | | | | | ISSUE DATE: | 01/20/2025 | | DISCIPLINE CIVIL | |
| | | | | | SCALE: | AS NOTED | | SHEET NAME PLAN 8 | |
| | | | | | DESIGNED BY: | JCR | | SHEET | OF |
| | | | | | DRAWN BY: | JCR | | 11 | 13 |
| | | | | | CHECKED BY: | SAA | | | |

LEGEND

EXISTING WATER VALVE BOX, ADJUSTED TO GRADE

EXISTING SANITARY MANHOLE, ADJUSTED TO GRADE

MILL & FILL

FULL DEPTH PAVEMENT REPLACEMENT

APPROXIMATE LOCATION, TO BE FIELD DETERMINED

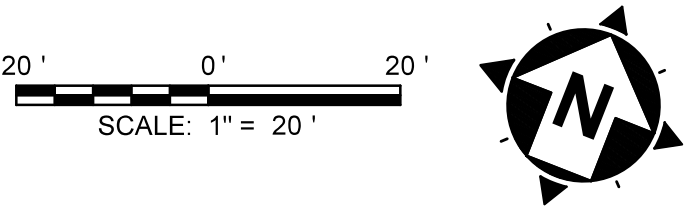
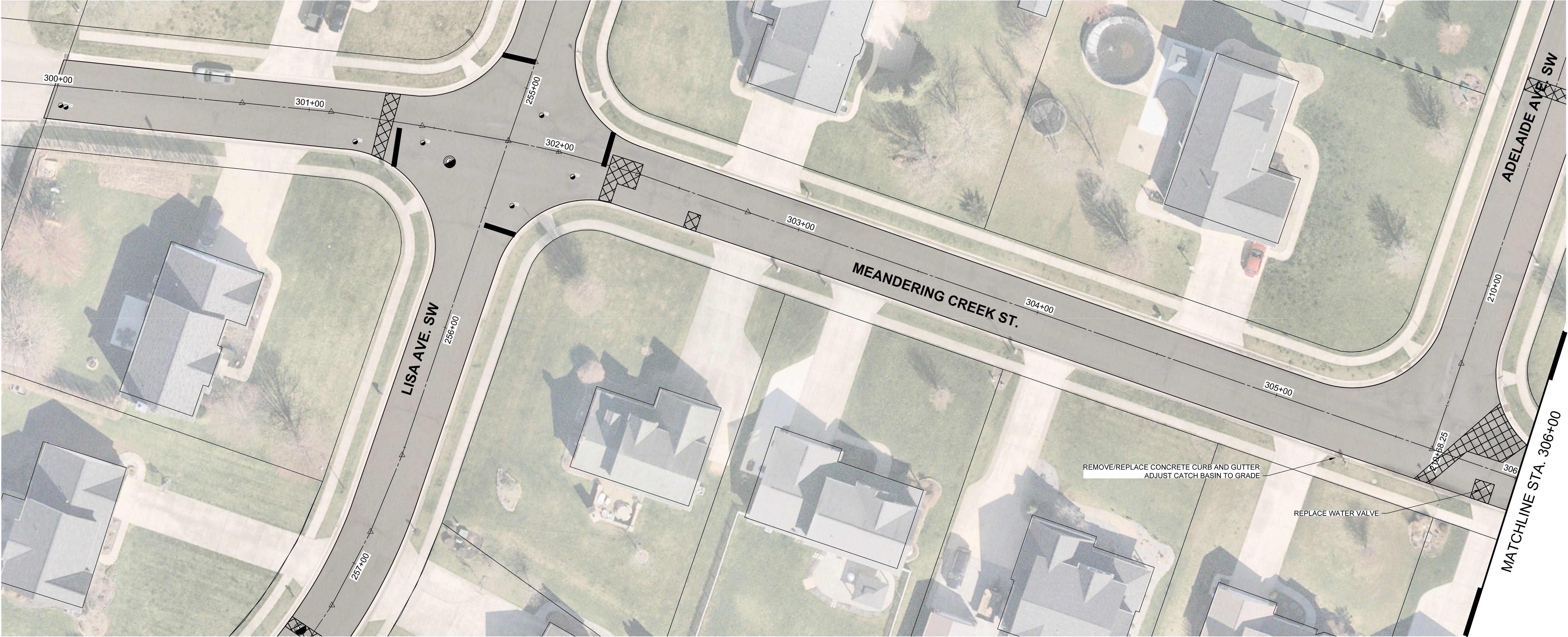

| | | | | | | | | | |
|---|----|----------|------|---|--------------|------------|---|------------------------------|-----------|
|  | NO | REVISION | DATE | <div>VILLAGE OF HARTVILLE 2025 PAVING PROGRAM</div> <div>STARK COUNTY</div> <div>VILLAGE OF HARTVILLE, OHIO</div> | ISSUED FOR: | BID | <div>PLAN VIEW MEANDERING CREEK ST. SHEET 1</div> | PROJECT NO. 242104 | |
| | | | | | ISSUE DATE: | 01/20/2025 | | DISCIPLINE CIVIL | |
| | | | | | SCALE: | AS NOTED | | SHEET NAME PLAN 9 | |
| | | | | | DESIGNED BY: | JCR | | SHEET | OF |
| | | | | | DRAWN BY: | JCR | | 12 | 13 |
| | | | | | CHECKED BY: | SAA | | | |

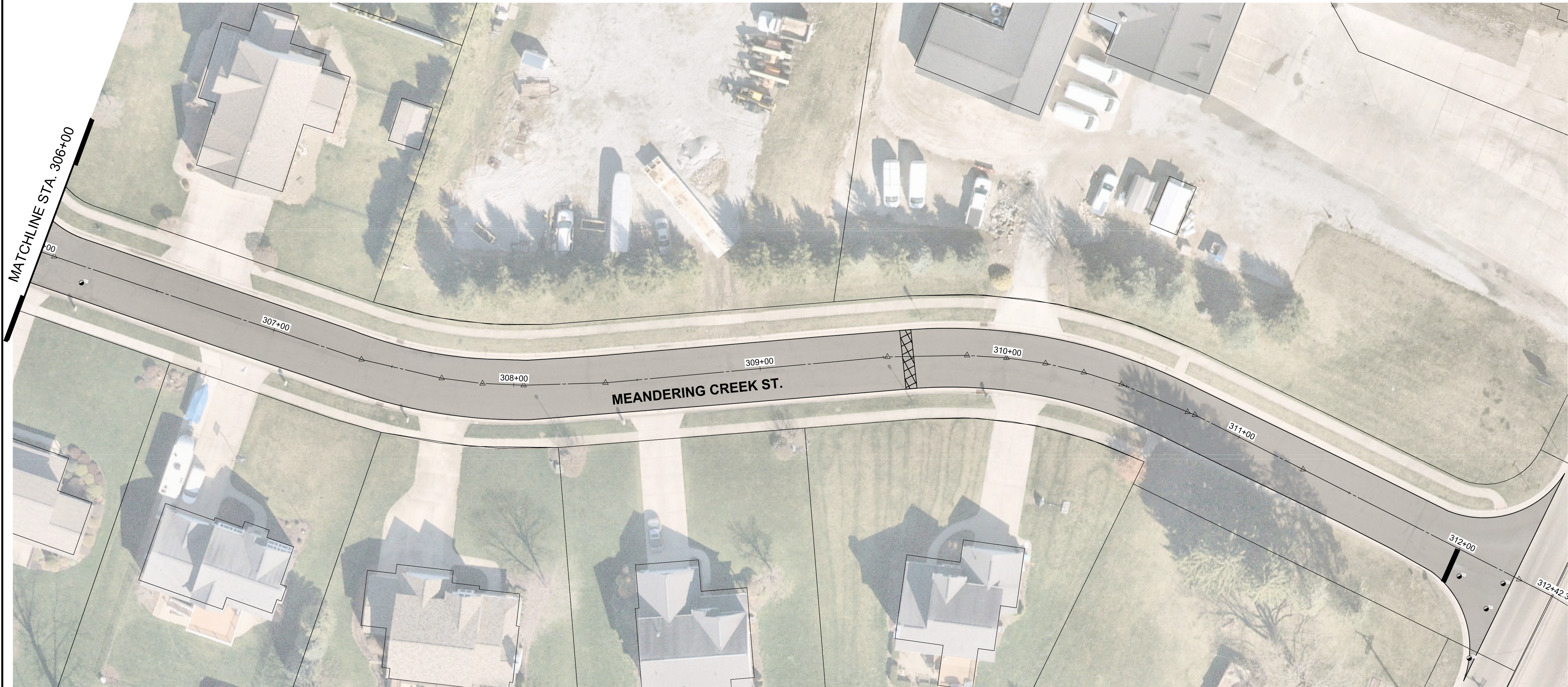

LEGEND

EXISTING WATER VALVE BOX, ADJUSTED TO GRADE

EXISTING SANITARY MANHOLE, ADJUSTED TO GRADE

MILL & FILL

FULL DEPTH PAVEMENT REPLACEMENT
APPROXIMATE LOCATION, TO BE FIELD DETERMINED

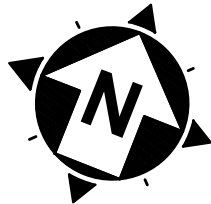
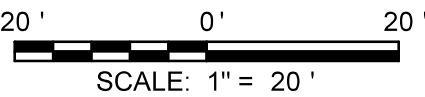

| NO | REVISION | DATE |
|----|----------|------|
| | | |
| | | |
| | | |
| | | |

VILLAGE OF HARTVILLE
2025 PAVING PROGRAM

STARK COUNTY

VILLAGE OF HARTVILLE, OHIO

| | |
|--------------|------------|
| ISSUED FOR: | BID |
| ISSUE DATE: | 01/20/2025 |
| SCALE: | AS NOTED |
| DESIGNED BY: | JCR |
| DRAWN BY: | JCR |
| CHECKED BY: | SAA |

PLAN VIEW
MEANDERING CREEK ST.
SHEET 2

| | |
|-----------------------|----------|
| PROJECT NO. 242104 | |
| DISCIPLINE CIVIL | |
| SHEET NAME PLAN 10 | |
| SHEET 13 | OF 13 |