

# VILLAGE OF LINCOLN HEIGHTS

## HAMILTON COUNTY, OHIO

# LINCOLN HEIGHTS STREET RESURFACING

241776

JACKSON STREET - FROM CHESTER ROAD TO MAGEE AVENUE  
 ADAMS STREET - FROM CAREY STREET TO MAGEE AVE  
 CAREY STREET - FROM JACKSON STREET TO ADAMS STREET  
 MAGEE STREET - FROM JACKSON STREET TO ADAMS STREET  
 CHESTER ROAD - FROM JACKSON STREET TO WAYNE AVENUE



**VILLAGE OF LINCOLN HEIGHTS OFFICIALS**

**MAYOR**

RUBY KINSEY-MUMPHREY

**CLERK OF COUNCIL**

LISA RANDOLPH

**VILLAGE MANAGER - INTERIM**

CHRISTOPHER WILLIAMS

**VILLAGE COUNCIL MEMBERS**

LINDA CHILDS-JETER (VICE MAYOR)

PHYLIS BABER

NONA CALHOUN-MUMIA

KAREN HINKSTON

TONYA KEY

LAVERNE MITCHELL

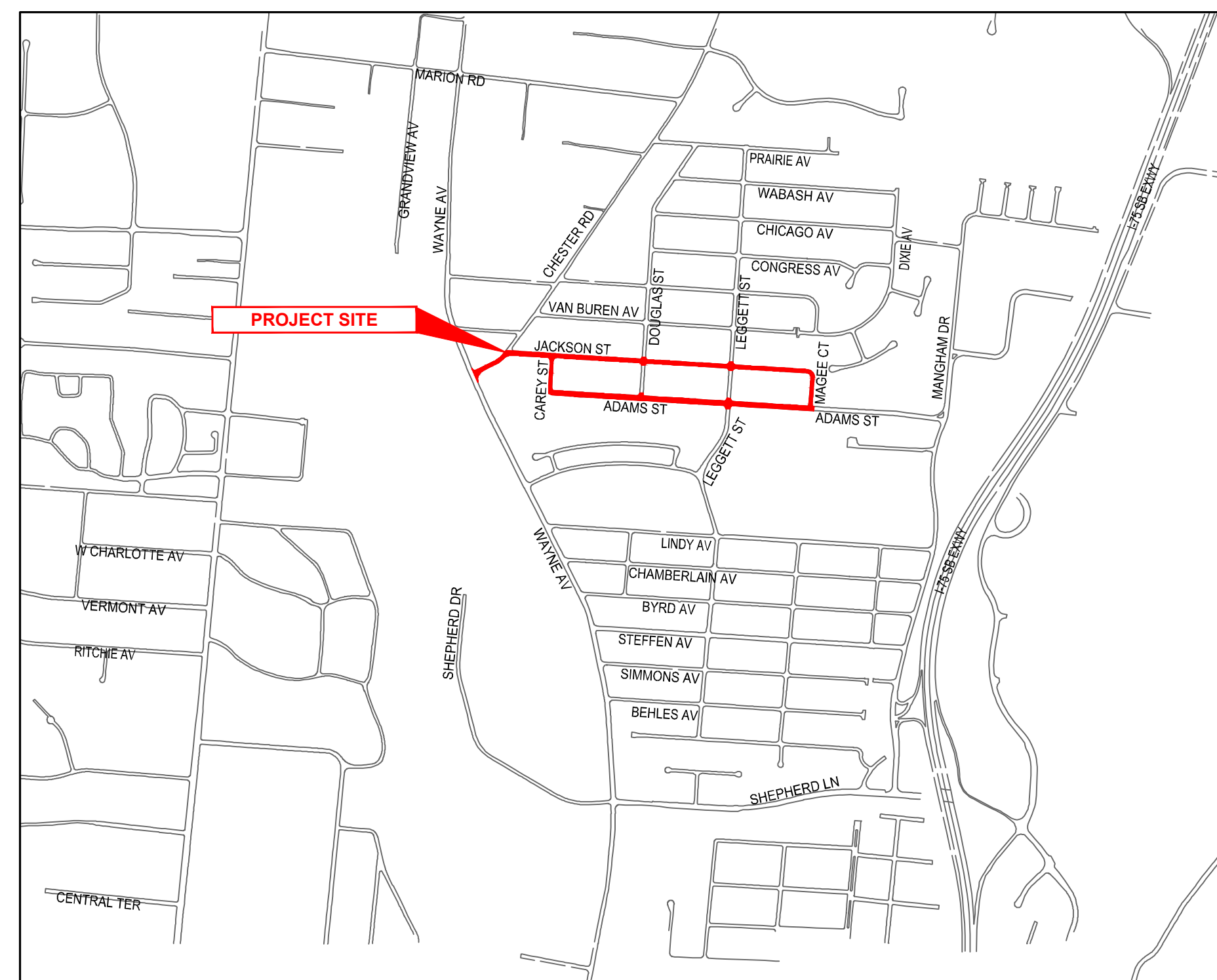

**VICINITY MAP**

N.T.S

INDEX OF SHEETS		
PAGE NO.	DWG NAME	SHEET TITLE
1	TTL	TITLE SHEET
2	NOTES	GENERAL NOTES & LEGEND
3	DTL-1	DETAILS
4	C01	JACKSON ST 1
5	C02	JACKSON ST 2
6	C03	JACKSON ST 3
7	C04	ADAMS ST 1
8	C05	ADAMS ST 2
9	C06	CHESTER RD WALK



**O.D.O.T SPECIFICATIONS**

THE LATEST STANDARD SPECIFICATIONS OF THE OHIO DEPARTMENT OF TRANSPORTATION, INCLUDING CHANGES AND SUPPLEMENTAL SPECIFICATIONS THERETO AND VILLAGE OF LINCOLN HEIGHTS ENGINEERING DEPARTMENT REQUIREMENTS SHALL GOVERN THIS IMPROVEMENT.

**SOURCE OF BOUNDARY INFORMATION**

THE BOUNDARY INFORMATION SHOWN ON THESE PLANS IS BASED UPON HAMILTON COUNTY G.I.S. MAPPING AND DOES NOT REPRESENT AN ACTUAL FIELD BOUNDARY SURVEY BY CT CONSULTANTS, INC.

ISSUED FOR:	BID NO.	DATE
ISSUE DATE:	3/27/2025	
SCALE:	AS SHOWN	
DESIGNED BY:	EKRA	
DRAWN BY:	EKRA	
CHECKED BY:	JBOV	

**LINCOLN HEIGHTS STREET RESURFACING**  
**VILLAGE OF LINCOLN HEIGHTS**  
 - HAMILTON COUNTY, OH -  
**TITLE SHEET**

PROJECT NO.	241776
DISCIPLINE	CIVIL
SHEET NAME	TTL
SHEET	OF
1	9

MARK BRUEGGEMANN



**GENERAL NOTES**

- ALL CONSTRUCTION SHALL CONFORM TO THESE PLANS AND SPECIFICATIONS, THE LATEST EDITION OF THE **HAMILTON COUNTY SUBDIVISION REGULATIONS AND THE OHIO DEPARTMENT OF HIGHWAYS STANDARD SPECIFICATIONS FOR ROAD AND BRIDGE CONSTRUCTION**.
- EXPANSION MATERIAL SHALL BE FLEXIBLE FOAM MATERIAL, SUCH AS CERAMAR BY W.R. MEADOWS OR APPROVED EQUAL, INSTALLED IN AREAS OF CONCRETE WALK, DRIVES OR CURB/GUTTER ONLY AT THE FOLLOWING:
  - AT ALL FIXED OBJECTS (I.E. UTILITY COVERS, VALVES, MANHOLES, ETC.)
  - AT ALL RIGID STRUCTURES (I.E. DRIVES, CURBS, STEPS, ETC.) PAYMENT FOR THIS ITEM AND ZIP STRIPS INCLUDED IN THE PERTINENT CONCRETE PAVEMENT UNIT PRICE.
  - AT ALL STREET INTERSECTIONS AT THE POINT OF CURVATURE OF THE TURNING RADI ENTERING THE INTERSECTION.
  - NO CONCRETE SHALL BE LEFT ABOVE THE EXPANSION MATERIAL OR ACROSS THE JOINT AT ANY POINT. ANY CONCRETE SPANNING THE ENDS OF THE JOINT NEXT TO THE FORMS SHALL BE CAREFULLY CUT AWAY AFTER THE FORMS ARE REMOVED. BEFORE THE PAVEMENT IS OPENED TO TRAFFIC, THE GROOVE ABOVE THE EXPANSION JOINT MATERIAL SHALL BE CLEANED AND SEALED WITH JOINT SEALING MATERIAL.
- DOWNSPOUT AND UNDERDRAIN CONSTRUCTION SHALL MEET THESE AND THE LATEST SPECIFICATION OF **THE HAMILTON COUNTY SUBDIVISION REGULATIONS, MSD REGULATIONS** AND STANDARD DRAWINGS, AND DETAILS SHOWN ON THIS PLAN. BEDDING, BACKFILLING, JOINTS, EXCAVATION AND INSTALLATION SHALL BE INCLUDED IN THE COST PER FOOT OF PIPE. STORM SEWER, DOWNSPOUT AND UNDERDRAIN PIPE MATERIAL SHALL HAVE A MANNING'S "N" VALUE OF 0.013 OR LESS (UNLESS OTHERWISE SHOWN) AND BE RIGID / SMOOTH INTERIOR WALLED PVC SDR-35 PIPE, RIBBED PVC PIPE, A-2000 PVC PIPE, UNLESS OTHERWISE SHOWN.
- ALL DISTURBED AREAS ARE TO BE RESTORED (SEEDED AND MULCHED) BY THE CONTRACTOR AND SHALL PROCEED WITH JOB PROGRESSION. THE CONTRACTOR SHALL ALSO BE RESPONSIBLE FOR REMOVING ANY EXCESS MATERIALS AT THE SITE AND MAINTAINING ALL SEEDED AND MULCHED AREAS UNTIL PROJECT COMPLETION AND FINAL INSPECTION PER **ODOT SPEC. 659**. A RESIDENTIAL YARD SHALL BE RESTORED WITHIN TWENTY-ONE (21) DAYS AFTER CONSTRUCTION.
- ALL APPLICABLE RECOMMENDATIONS IN **OHIO'S BEST MANAGEMENT PRACTICES MANUAL** SHALL BE FOLLOWED BY THE CONTRACTOR, INCLUDING SEEDING OF DISTURBED GROUND.
- RIGHT-OF-WAY AND PROPERTY LINES SHOWN ARE PLOTTED FROM **HAMILTON COUNTY G.I.S. MAPPING** AND ARE APPROXIMATE AND NOT THE RESULT OF A FIELD BOUNDARY SURVEY.
- THE CONTRACTOR SHALL LIMIT THEIR WORK AREA TO THE EASEMENTS AND RIGHTS-OF-WAY SHOWN ON THESE PLANS UNLESS WRITTEN PERMISSION IS GIVEN BY THE PROPERTY OWNER AND APPROVED BY THE **VILLAGE OF LINCOLN HEIGHTS**.
- ALL OSHA, STATE AND LOCAL SAFETY REGULATIONS SHALL BE FOLLOWED DURING CONSTRUCTION.
- RELOCATION OR REINSTALLATION OF EXISTING MAIL BOXES, FENCES, PRIVATE LANDSCAPE LIGHTS, PRIVATE SIGNS, STREET SIGNS, RESTORATION OF LANDSCAPING AND TREATMENT OF EXISTING WALLS WHERE A PORTION HAS BEEN REMOVED SHALL BE INCIDENTAL TO CLEARING AND GRUBBING.
- NO CONSTRUCTION SHALL COMMENCE UNTIL ALL **HAMILTON COUNTY AND THE VILLAGE OF LINCOLN HEIGHTS** PERMITS HAVE BEEN ISSUED AS REQUIRE
- THE CONTRACTOR SHALL COORDINATE ALL WORK WITHIN THE PUBLIC RIGHT OF WAY WITH THE **VILLAGE OF LINCOLN HEIGHTS**. LOCAL TRAFFIC MUST BE MAINTAINED AT ALL TIMES DURING CONSTRUCTION UNLESS OTHERWISE NOTED IN THESE PLANS.
- ADDITIONAL BMP'S AND EROSION AND SEDIMENT CONTROL MEASURES MAY BE REQUIRED AS DEEMED NECESSARY. ALL COST FOR ABOVE SHALL BE INCLUDED IN LUMP SUM BID FOR EROSION CONTROL AND WATER POLLUTION CONTROL.
- LIMITS OF DRIVEWAY APRON & SIDEWALK REPLACEMENT TO BE MARKED IN THE FIELD BY THE ENGINEER. ADDITIONAL DRIVEWAY & SIDEWALK REPLACEMENTS, NOT SHOWN ON THE PLANS MAY BE REQUIRED BY THE ENGINEER.

**UTILITY NOTES**

- THIS PLAN SHOWS THE APPROXIMATE LOCATION OF UNDERGROUND UTILITIES (GAS, WATER, STORM SEWER, SANITARY SEWER, TELEPHONE, ELECTRIC, ETC.). THE PREPARER DOES NOT GUARANTEE THEIR ACCURACY OR CORRECTNESS. THE INFORMATION PROVIDED SHALL BE FIELD VERIFIED PRIOR TO CONSTRUCTION. THE CONTRACTOR SHALL BE RESPONSIBLE FOR MAINTAINING THE UTILITY AS WELL AS THE SERVICE LATERALS AT ALL TIMES DURING CONSTRUCTION. THE CONTRACTOR SHALL PRACTICE CARE DURING THE GRADING AND TRENCH EXCAVATION AND SHALL BE RESPONSIBLE FOR REPLACING ANY SERVICES THAT ARE DAMAGED DURING CONSTRUCTION AT THEIR EXPENSE.
- PRIOR TO ANY EXCAVATION OVER AN EXISTING UTILITY LINE OR SERVICE, CONTRACTOR SHALL HAND EXCAVATE TO EXPOSE THE UTILITY AND DETERMINE LOCATION AND DEPTH. NOTIFY ENGINEER IMMEDIATELY OF ANY CONFLICTS.
- TOPS OF EXISTING AND PROPOSED CASTING ELEVATIONS ARE SUBJECT TO FINAL ADJUSTMENTS AS APPROVED BY THE ENGINEER AND REQUIREMENTS OF UTILITY OWNER. THIS WORK WILL BE INCIDENTAL TO THE CONTRACT.
- FORTY-EIGHT (48) HOURS BEFORE EXCAVATION IS TO COMMENCE, THE CONTRACTOR SHALL NOTIFY THE FOLLOWING AGENCIES: THE OHIO UTILITY PROTECTION SERVICE AND ALL OTHER UTILITIES THAT MAY HAVE UNDERGROUND UTILITIES INVOLVING THIS PROJECT AND ARE NON-MEMBERS OF **OHIO** UNDERGROUND PROTECTION.

**MAINTENANCE OF TRAFFIC NOTES**

- ALL MAINTENANCE OF TRAFFIC PROCEDURES SHALL MEET THE REQUIREMENT OF THE MANUAL OF UNIFORM TRAFFIC CONTROL DEVICES AND SECTION 633 OF ODOT STANDARD SPECIFICATIONS. THE CONTRACTOR SHALL MAINTAIN ACCESS TO LOCAL TRAFFIC (ACCESS TO RESIDENCES WITHIN CONSTRUCTION LIMITS) AT ALL TIMES. THE CONTRACTOR SHALL PROVIDE SUFFICIENT SIGN, WARNING LIGHTS, BARRICADES, OR OTHER NECESSARY DEVICES MAKE THE SITE SAFE TO THE TRAVELING PUBLIC.
- IT SHALL BE THE CONTRACTOR'S RESPONSIBILITY TO SUBMIT TO THE ENGINEER AND THE OWNER A TRAFFIC CONTROL PLAN FOR THIS PROJECT.
- PRIOR TO ANY CONSTRUCTION, THE CONTRACTOR SHALL NOTIFY THE **VILLAGE OF LINCOLN HEIGHTS** AND THE CINCINNATI POLICE DEPARTMENT. AT ALL TIMES, EMERGENCY VEHICLES SHALL BE GIVEN ACCESS.
- RESIDENTS OF THE PROJECT AREA SHALL BE ALLOWED ACCESS TO THEIR PROPERTY AT ALL TIMES.
- EACH DRIVEWAY SHALL BE ACCESSIBLE WHENEVER POSSIBLE. WHEN PORTLAND CEMENT CONCRETE CONSTRUCTION AFFECTS A DRIVEWAY, THE CONTRACTOR SHALL NOTIFY THE AFFECTED OWNERS 24 HOURS IN ADVANCE AND ADVISE THEM TO FIND ALTERNATIVE PARKING FOR A PERIOD OF AT LEAST 10 CALENDAR DAYS AFTER THE POUR. ALTERNATIVE PARKING SHALL INCLUDE "ON STREET" PARKING WITH ACCESS TO THE PROPERTY. TEMPORARY SIDEWALKS, ETC. WILL BE NECESSARY TO PREVENT PERSONS FROM WALKING IN MUD IN ORDER TO ENTER THEIR PROPERTY. TEMPORARY BRIDGES, RAILINGS ETC. WILL BECOME NECESSARY IN ORDER TO CROSS FORMED CURB LINES, EXCAVATED AREAS BEHIND CURB LINES AND WALKWAYS, ETC.

**STORM & SANITARY NOTES**

- ALL STORM AND SANITARY ITEMS SHALL BE IN ACCORDANCE WITH THE LATEST SPECIFICATIONS AND DETAILS FROM MSD. CONCRETE AND METAL PIPE MATERIALS SHALL NOT BE USED UNLESS OTHERWISE SPECIFIED ON THESE PLANS.
- CONTRACTOR SHALL BE REQUIRED TO MAINTAIN STORM AND SANITARY SEWER FLOW THROUGHOUT THE PROJECT, FOR THE DURATION OF CONSTRUCTION. ALL COST FOR THE ABOVE SHALL BE INCIDENTAL TO THE CONTRACT.
- IF REQUIRED, CONTRACTOR SHALL BE RESPONSIBLE FOR CONTACTING AND SCHEDULING STORM AND SANITARY SEWER INSPECTIONS AS SET OUT IN THE PRECONSTRUCTION MEETING.
- CONNECTIONS INTO EXISTING OR PROPOSED STORM OR SANITARY SEWER STRUCTURES OR PIPES SHALL BE COMPLETED BY A CERTIFIED TAPPER BY **MSD**.

**WATER NOTES**

- ALL WORK RELATING TO WATER MAINS OR WATER SERVICE LINES SHALL BE COMPLETED IN ACCORDANCE WITH THE RULES AND REGULATIONS OF THE **GREATER CINCINNATI WATER WORKS (GCWW)**
- CONTRACTOR MAY NOT USE WATER FROM FIRE HYDRANTS WITHOUT PRIOR PERMISSION FROM **GCWW**

**GAS NOTES**

- ALL WORK RELATING TO GAS MAINS OR GAS SERVICE LINES SHALL BE COMPLETED IN ACCORDANCE WITH THE RULES AND REGULATIONS OF THE **DUKE ENERGY**

**ELECTRIC NOTES**

- ALL WORK RELATING TO ELECTRIC LINES SHALL BE COMPLETED IN ACCORDANCE WITH THE RULES AND REGULATIONS OF THE **DUKE ENERGY**

**EROSION CONTROL LEGEND**

**SYMBOL LEGEND**

	EXISTING GAS LINE		PROPOSED GAS LINE
	EXISTING GAS SERVICE		PROPOSED GAS SERVICE
	EXISTING ELECTRIC (UNDERGROUND / OVERHEAD)		EXISTING ELECTRIC (UNDERGROUND / OVERHEAD)
	EXISTING CABLE (UNDERGROUND / OVERHEAD)		PROPOSED CABLE (UNDERGROUND / OVERHEAD)
	EXISTING TELEPHONE (UNDERGROUND / OVERHEAD)		PROPOSED TELEPHONE (UNDERGROUND / OVERHEAD)
	EXISTING WATER MAIN		PROPOSED WATER MAIN
	EXISTING WATER SERVICE		PROPOSED WATER SERVICE
	EXISTING STORM SEWER		PROPOSED STORM SEWER
	EXISTING ROOF DRAIN		PROPOSED UNDERDRAIN
	EXISTING SANITARY SEWER		PROPOSED UNDERDRAIN / DOWNSPOUT COLLECTOR COMB
	EXISTING SANITARY FORCE MAIN		PROPOSED SANITARY SEWER
	EXISTING FIBER OPTICS		PROPOSED SANITARY FORCE MAIN
	EXISTING FENCE		PROPOSED FIBER OPTICS
	EXISTING CONTOURS (MAJOR)		PROPOSED FENCE
	EXISTING CONTOURS (MINOR)		PROPOSED CONTOURS (MAJOR)
	EXISTING RIGHT OF WAY		PROPOSED CONTOURS (MINOR)
	EXISTING PROPERTY LINE		PROPOSED RIGHT OF WAY
	EXISTING EASEMENT		PROPOSED PROPERTY LINE
	EXISTING GUARDRAIL		PROPOSED EASEMENT
	EXISTING TREE LINE		PROPOSED GUARDRAIL
	PROPOSED FLAGPOLE		PROPOSED DISTURBED LIMITS
	PROPOSED MAILBOX		
	PROPOSED SIGN		
	PROPOSED CABLE PEDESTAL		
	PROPOSED ELECTRIC PEDESTAL		
	PROPOSED PULL BOX		
	PROPOSED GROUND LIGHT		
	PROPOSED LIGHT POLE		
	PROPOSED ELECTRIC METER		
	PROPOSED ELECTRIC MANHOLE		
	PROPOSED GAS METER		
	PROPOSED GAS VALVE		
	PROPOSED GAS BOX		
	PROPOSED UTILITY POLE		
	PROPOSED GUY WIRE / ANCHOR		
	PROPOSED SANITARY MANHOLE		
	PROPOSED SANITARY CLEANOUT		
	PROPOSED STORM MANHOLE		
	PROPOSED SINGLE / DOUBLE CURB INLET		
	PROPOSED CATCH BASIN		
	PROPOSED STORM CLEANOUT		
	PROPOSED TELEPHONE MANHOLE		
	PROPOSED TELEPHONE PEDESTAL		
	PROPOSED FIRE HYDRANT		
	PROPOSED WATER METER		
	PROPOSED WATER VALVE		
	REMOVE EXISTING BUSH / TREE		
	PROPOSED SLOPE DIRECTION		
	EXISTING SURVEY BENCHMARK		
	TEST BORING LOCATION		

**verdantas**

DATE									
REVISION									
NO									
BID	3/27/2025	AS SHOWN	EKRA	EKRA	JBOV				
ISSUED FOR:		SCALE:	DESIGNED BY:	DRAWN BY:	CHECKED BY:				
<b>LINCOLN HEIGHTS STREET RESURFACING VILLAGE OF LINCOLN HEIGHTS - HAMILTON COUNTY, OH - GENERAL NOTES &amp; LEGEND</b>									
PROJECT NO. <b>241776</b> DISCIPLINE <b>CIVIL</b> SHEET NAME <b>NOTES</b> SHEET <b>2</b> OF <b>9</b>									



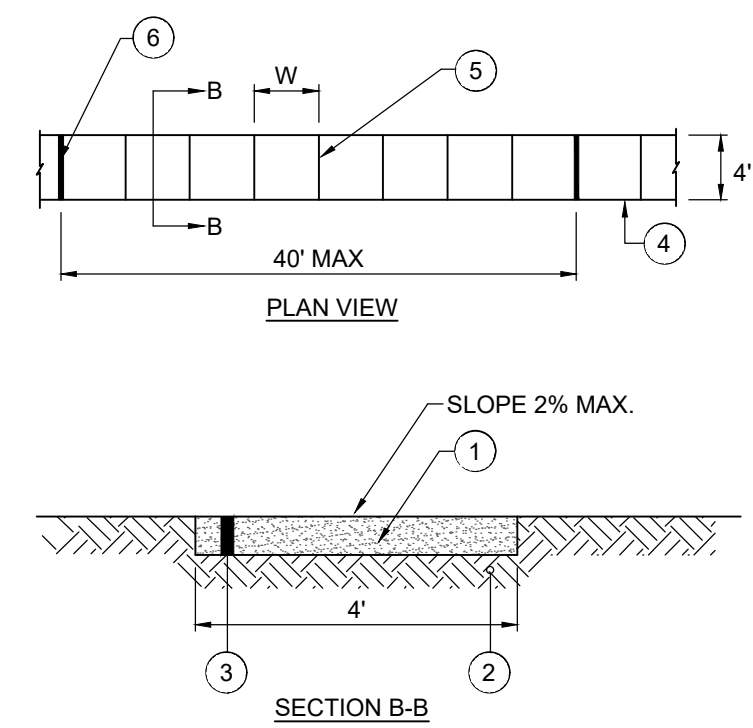

- 1 SAWCUT AND REMOVE EXISTING SIDEWALK
- 2 ITEM 204 - COMPACTED SUBGRADE (INCIDENTAL TO CONCRETE SIDEWALK)
- 3 ITEM 608 - 4" CONCRETE SIDEWALK
- 4 TOOLED EDGE
- 5 TOOLED CONTRACTION JOINT
- 6 1/2" PREMOLDED EXPANSION JOINT

**CONCRETE SIDEWALK REPLACEMENT DETAIL**  
N.T.S.

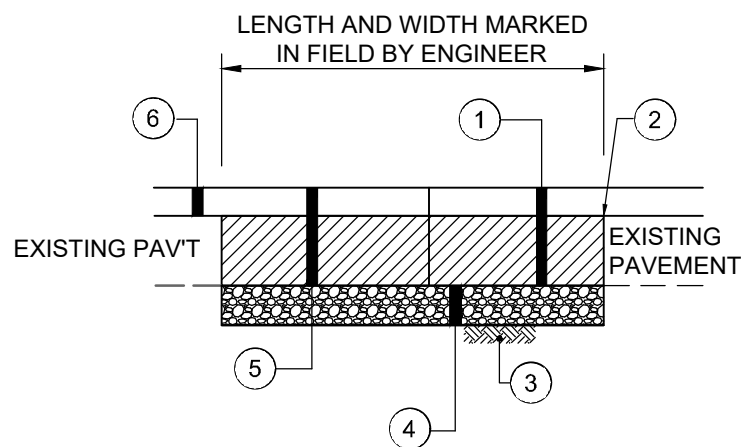

- 1 EX. CONCRETE, ASPHALT, GRAVEL OR EARTEN MATERIAL TO BE REMOVED
- 2 FULL DEPTH SAWCUT ALL SIDES
- 3 ITEM 204 - COMPACTED SUBGRADE (INCIDENTAL)
- 4 ITEM 304 - 6" DGA FOR SUBGRADE REPAIR (INCIDENTAL TO ITEM 253). TO BE USED AS DIRECTED BY THE ENGINEER.
- 5 ITEM 301 - 9" ASPHALT CONCRETE BASE (2 - 4 1/2" LIFTS)
- 6 PAVEMENT RESURFACING PER TYPICAL SECTION (SEPARATE PAY ITEM)

\*NOTE: THIS IS A CONTINGENCY ITEM TO BE USED ONLY AT THE DIRECTION OF THE ENGINEER. LIMITS TO BE MARKED IN THE FIELD BY THE ENGINEER

AN ADDITIONAL QUANTITY OF ITEM 253 - PAVEMENT REPAIR IS INCLUDED IN THE CONTRACT TO REPLACE ANY ADDITIONAL BASE REPAIR AREAS REQUIRED PRIOR TO PAVING

**FULL DEPTH PAVEMENT REPAIR (ASPHALT)**  
N.T.S.

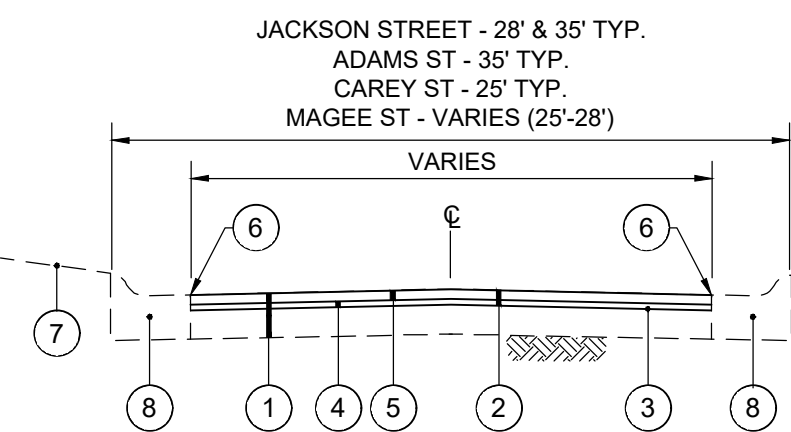

- 1 EXISTING ASPHALT PAVEMENT
- 2 ITEM 254 - ASPHALT PLANING (3" TYP.)
- 3 ITEM 407 - TACK COAT @ 0.1 GAL/SY
- 4 ITEM 441 - ASPHALT CONCRETE INTERMEDIATE COURSE, TYPE 1 (448)(1.5')
- 5 ITEM 441 - ASPHALT CONCRETE SURFACE COURSE, TYPE 1, PG 64-22 W/ FIBER REINFORCEMENT (1.5') (448)
- 6 APPLY HOT ASPHALT SEALER WHERE ASPHALT MEETS CONCRETE CURB (INCIDENTAL TO ITEM 441)
- 7 DO NOT DISTURB YARD AREA
- 8 ITEM SPL - CURB REPLACEMENT, CONCRETE ROLLED CURB & GUTTER PER DETAIL

\*CONTINGENCY ITEM TO BE USED ONLY AT THE ENGINEER'S DIRECTION

**TYPICAL PAVEMENT RESURFACING SECTION**  
**CONCRETE ROLLED CURB & GUTTER**  
N.T.S.

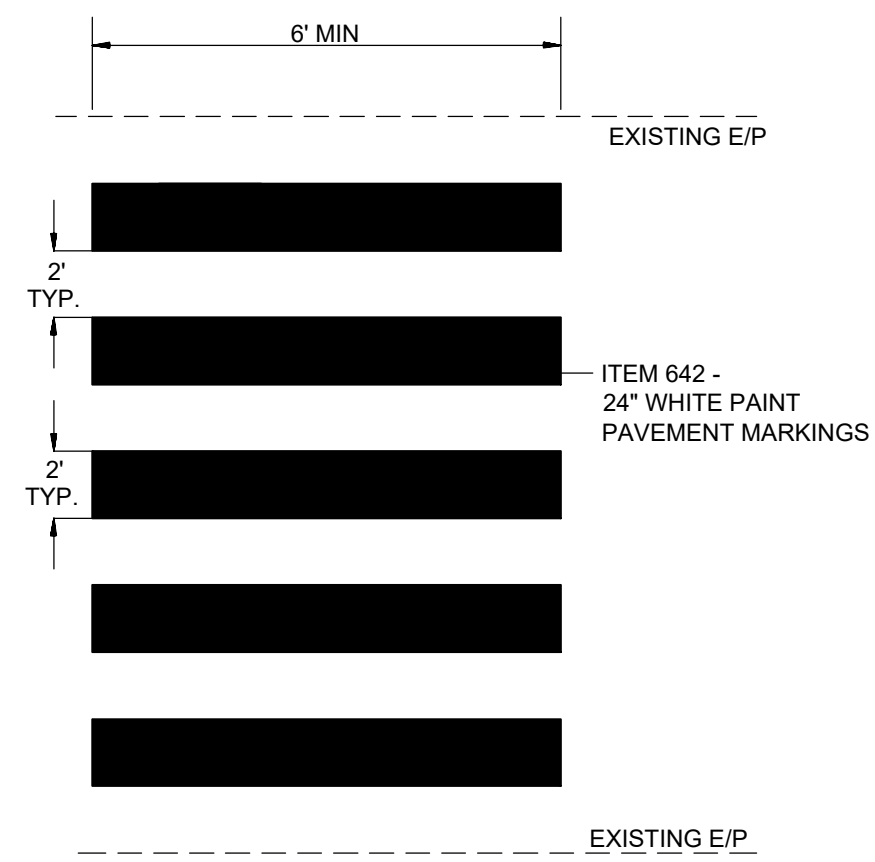

**WHITE PAINT CROSSWALK MARKINGS DETAIL**  
N.T.S.

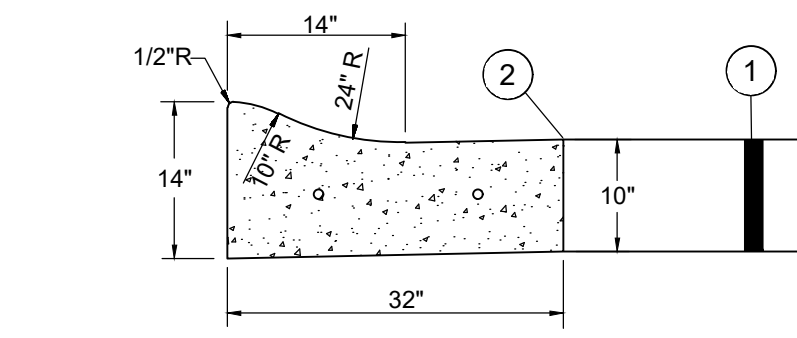

- 1 PROPOSED ASPHALT PAVEMENT (SEE TYPICAL SECTION)
- 2 APPLY ASPHALT SEALER AT INTERFACE BETWEEN ASPHALT AND CONCRETE (INCIDENTAL TO ITEM 441)

NOTES: 3/8" DIAMETER DOWELS, 18" LONG, 18" O.C. PLACED AT EXPANSION AND CONSTRUCTION JOINTS.

CONTRACTOR SHALL FILL BEHIND CURB TO THE TOP OF THE CURB W/ TOPSOIL AND RESTORE YARD W/ SEED/MULCH. THE COST FOR TOPSOIL, SEED/MULCH SHALL BE INCIDENTAL TO THE UNIT PRICE BID FOR ROLLED CURB & GUTTER REPLACEMENT.

**CONCRETE ROLLED CURB AND GUTTER DETAIL**  
N.T.S.

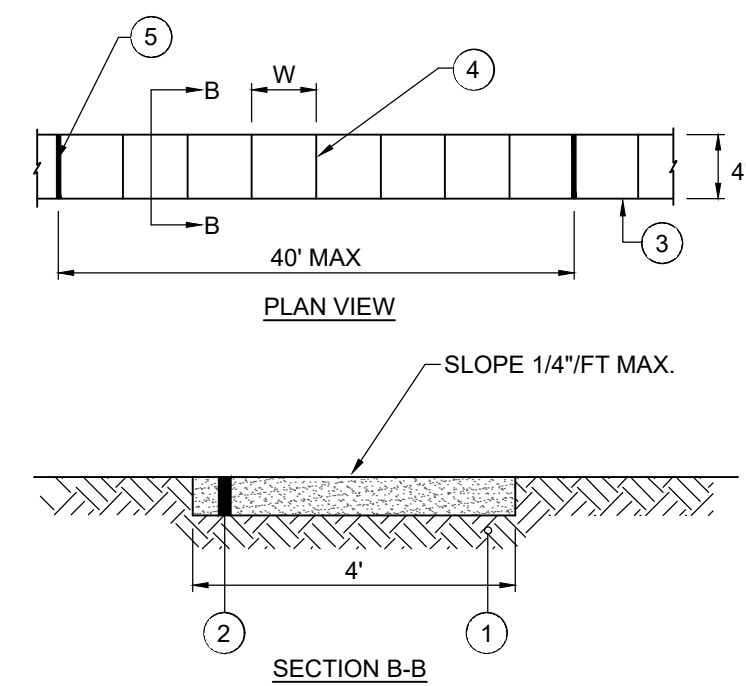

- 1 ITEM 204 - COMPACTED SUBGRADE (INCIDENTAL TO CONCRETE SIDEWALK)
- 2 ITEM 608 - 4" CONCRETE SIDEWALK
- 3 TOOLED EDGE
- 4 TOOLED CONTRACTION JOINT
- 5 1/2" PREMOLDED EXPANSION JOINT

**CONCRETE SIDEWALK DETAIL**  
N.T.S.

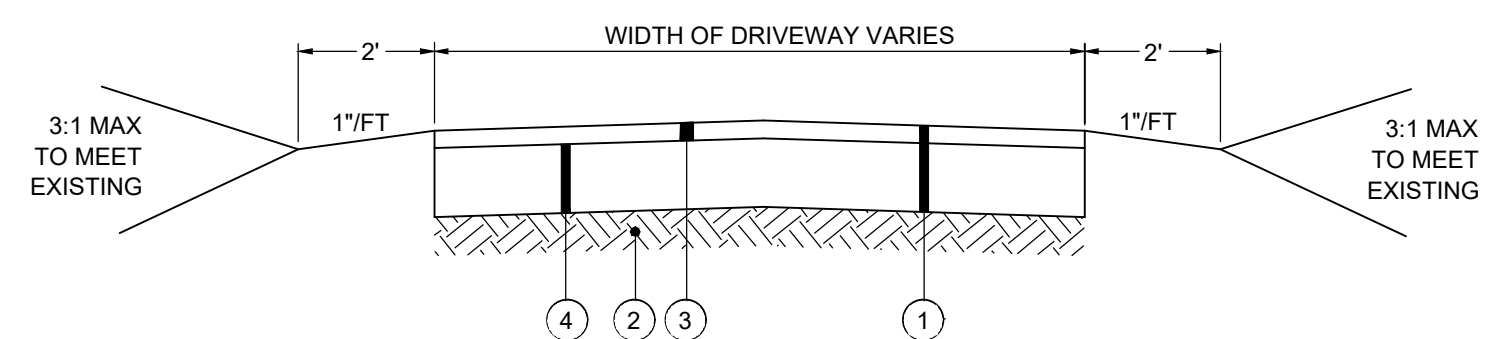

- 1 SAWCUT AND REMOVE EXISTING DRIVEWAY (COST SHALL BE INCIDENTAL TO THE ASPHALT DRIVEWAY REPLACEMENT)
- 2 ITEM 204 - SUBGRADE RESHAPING AND COMPACTING (INCIDENTAL TO ASPHALT DRIVE REPLACEMENT)
- 3 ITEM 441 - 6" ASPHALT CONCRETE BASE COURSE - RESIDENTIAL DRIVE
- 4 ITEM 441 - 1.5" ASPHALT CONCRETE SURFACE COURSE

**ASPHALT DRIVEWAY REPLACEMENT**  
N.T.S.

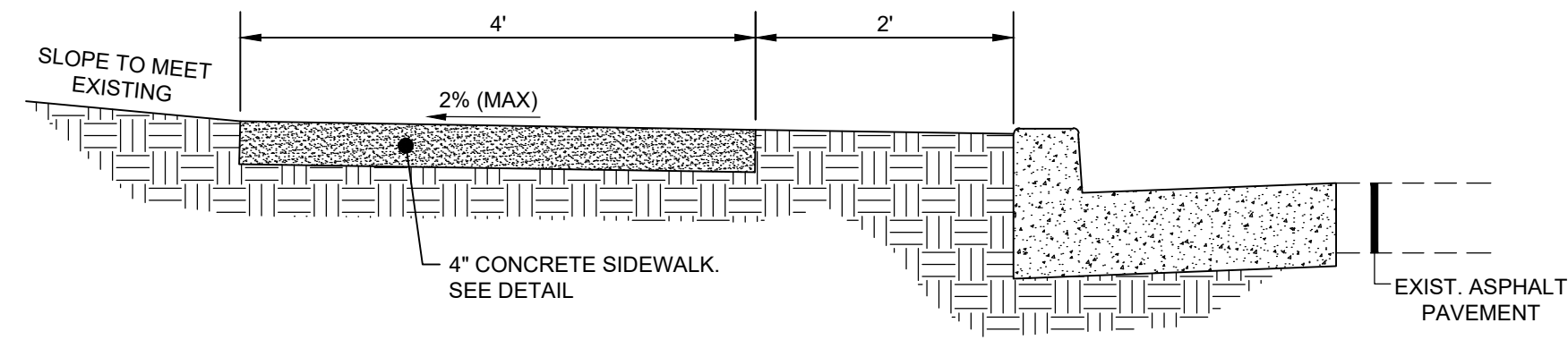

**CONCRETE SIDEWALK TYPICAL SECTION (CHESTER RD)**  
N.T.S.

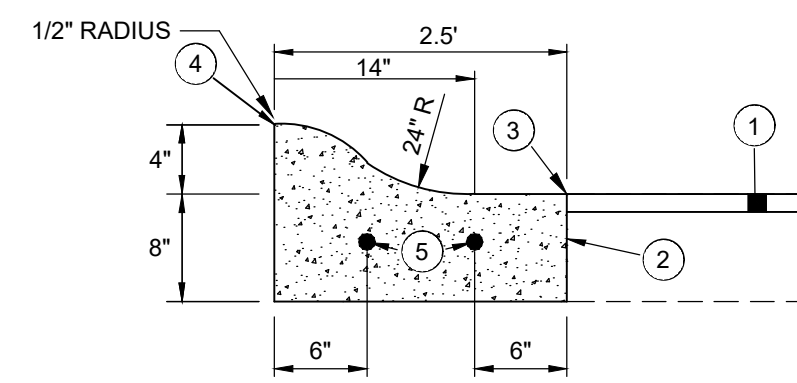

- 1 PROPOSED ASPHALT PAVEMENT RESURFACING (SEE TYPICAL SECTION)
- 2 SAWCUT AND REMOVE EXISTING CURB (INCIDENTAL)
- 3 APPLY ASPHALT SEALER AT INTERFACE BETWEEN ASPHALT AND CONCRETE (INCIDENTAL TO ITEM 441)
- 4 TOP/EDGE OF REPLACEMENT CURB TO MATCH LINE & GRADE OF ADJACENT EXISTING CURB
- 5 3/8" DIA. DOWELS 18" LONG - DRILL 9" MIN. INTO EXIST. CURB

\*NOTE: THIS IS A CONTINGENCY ITEM TO BE USED ONLY AT THE DIRECTION OF THE ENGINEER. LIMITS TO BE MARKED IN THE FIELD BY THE ENGINEER.

NOTE: CONTRACTOR SHALL FILL BEHIND CURB TO THE TOP OF THE CURB W/ TOPSOIL AND RESTORE YARD W/ SEED/MULCH. THE COST FOR TOPSOIL, SEED/MULCH SHALL BE INCIDENTAL TO THE UNIT PRICE BID FOR ROLLED CURB & GUTTER REPLACEMENT.

**ROLLED CURB & GUTTER REPLACEMENT\***  
N.T.S.

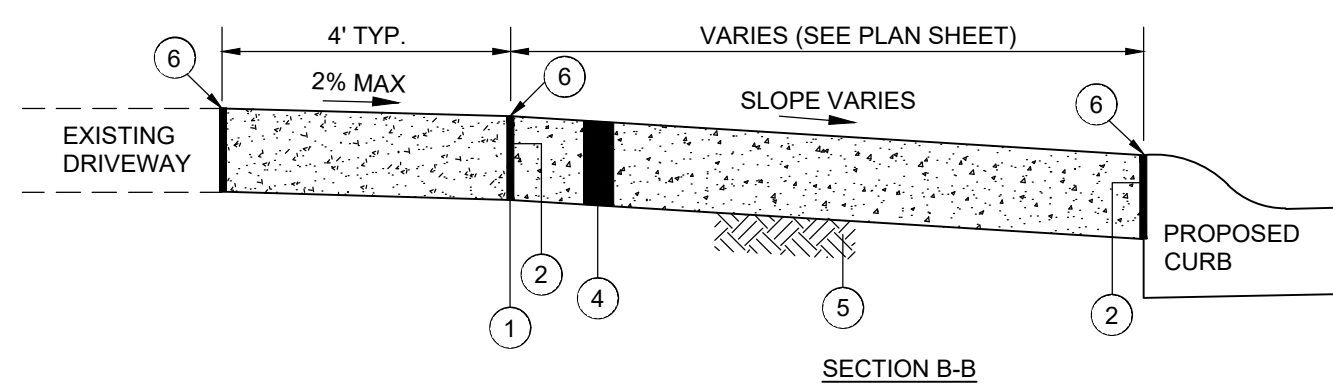
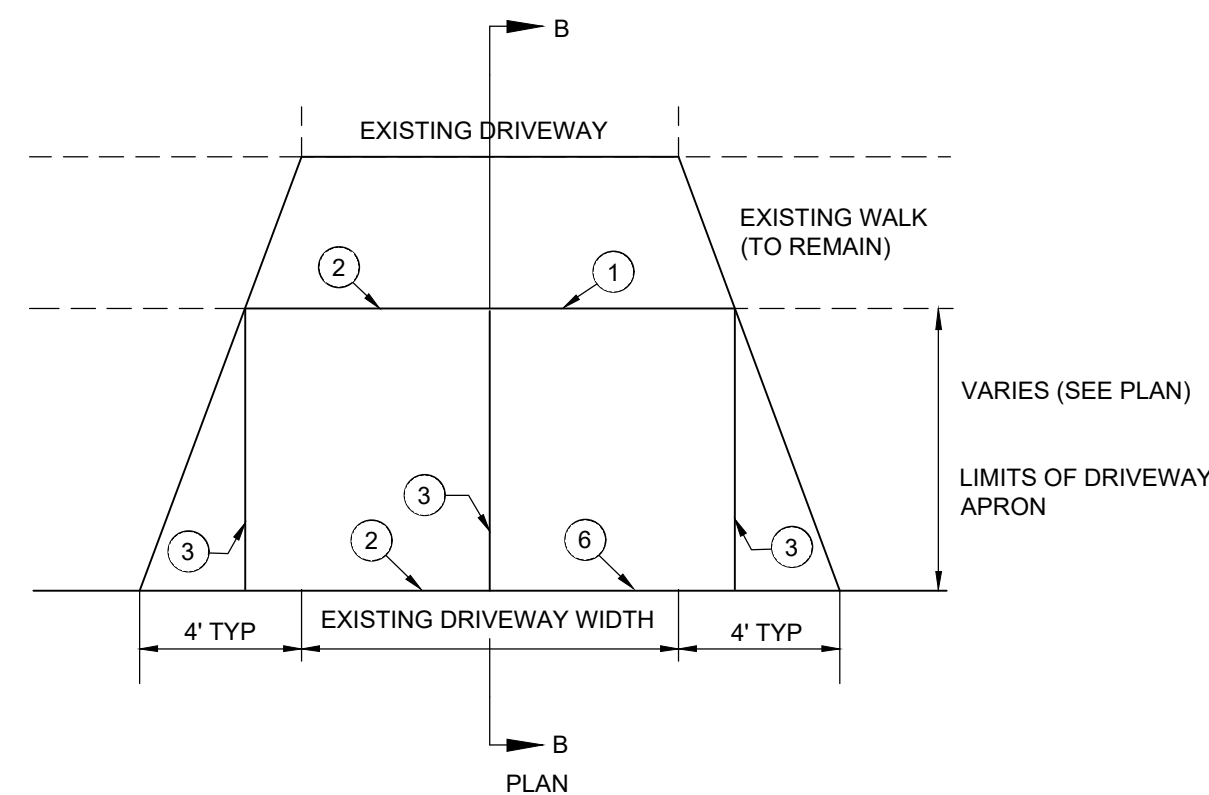

- 1 SAWCUT AT NEAREST JOINT AND REMOVE EXISTING CONCRETE PAVEMENT (INCIDENTAL TO ITEM 452)
- 2 1" PREMOLDED EXPANSION JOINT MATERIAL (INCIDENTAL TO DRIVEWAY REPLACEMENT)
- 3 TOOLED JOINT
- 4 ITEM 452 - 6" NON-REINFORCED CONCRETE DRIVEWAY/APRON
- 5 ITEM 204 - COMPACTED SUBGRADE (INCIDENTAL TO ITEM 452)
- 6 SEAL JOINT WITH GRAY SELF-LEVELING SEALANT (SIKA FLEX OR APPROVED EQUAL)

NOTE:

1. ANY YARD AREA DISTURBED BY THE CONSTRUCTION OF THE DRIVEWAY APRON SHALL BE RESTORED WITH TOPSOIL, SEED AND MULCH (INCIDENTAL TO CONCRETE DRIVEWAY APRON REPLACEMENT).
2. ALL EXCAVATION REQUIRED FOR THE PLACEMENT OF THE PROPOSED DRIVEWAY SHALL BE INCIDENTAL TO CONCRETE DRIVEWAY REPLACEMENT BID ITEM.

\*NOTE: THIS IS A CONTINGENCY ITEM TO BE USED ONLY AT THE DIRECTION OF THE ENGINEER. LIMITS TO BE MARKED IN THE FIELD BY THE ENGINEER.

**CONCRETE DRIVEWAY REPLACEMENT (WITH SIDEWALK)**  
N.T.S.

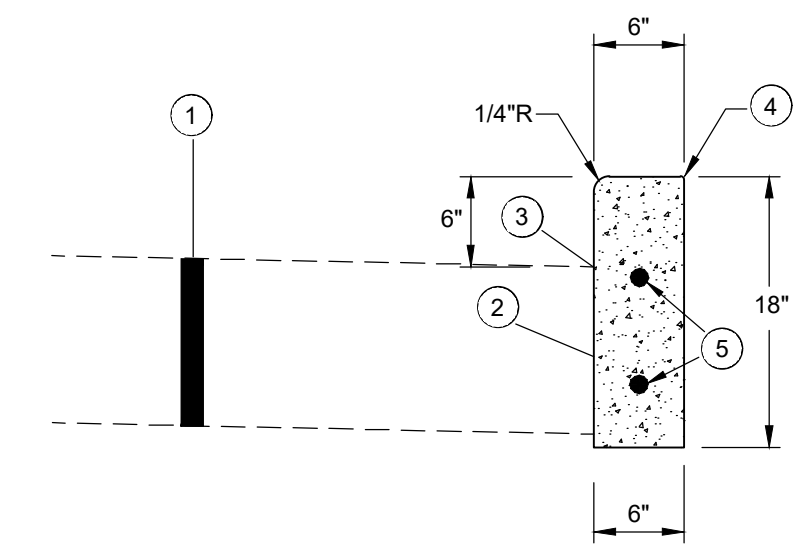

- 1 EXISTING PAVEMENT & RESURFACING (SEE TYPICAL SECTIONS)
- 2 SAWCUT & REMOVE EXISTING CURB
- 3 APPLY HOT ASPHALT SEALER WHERE ASPHALT MEETS CURB (INCIDENTAL TO ITEM 441)
- 4 TOP OF REPLACEMENT CURB TO MATCH LINE & GRADE OF EXIST. CURB
- 5 3/8" DIA. DOWELS 18" LONG - DRILL 9" MIN. INTO EXIST. CURB

\*NOTE: THIS IS A CONTINGENCY ITEM TO BE USED ONLY AT THE DIRECTION OF THE ENGINEER. LIMITS TO BE MARKED IN THE FIELD BY THE ENGINEER.

NOTE: CONTRACTOR SHALL FILL BEHIND CURB TO THE TOP OF THE CURB W/ TOPSOIL AND RESTORE YARD W/ SEED/MULCH. THE COST FOR TOPSOIL, SEED/MULCH SHALL BE INCIDENTAL TO THE UNIT PRICE BID FOR CURB REPLACEMENT.

**6" VERTICAL CURB REPLACEMENT**  
N.T.S.

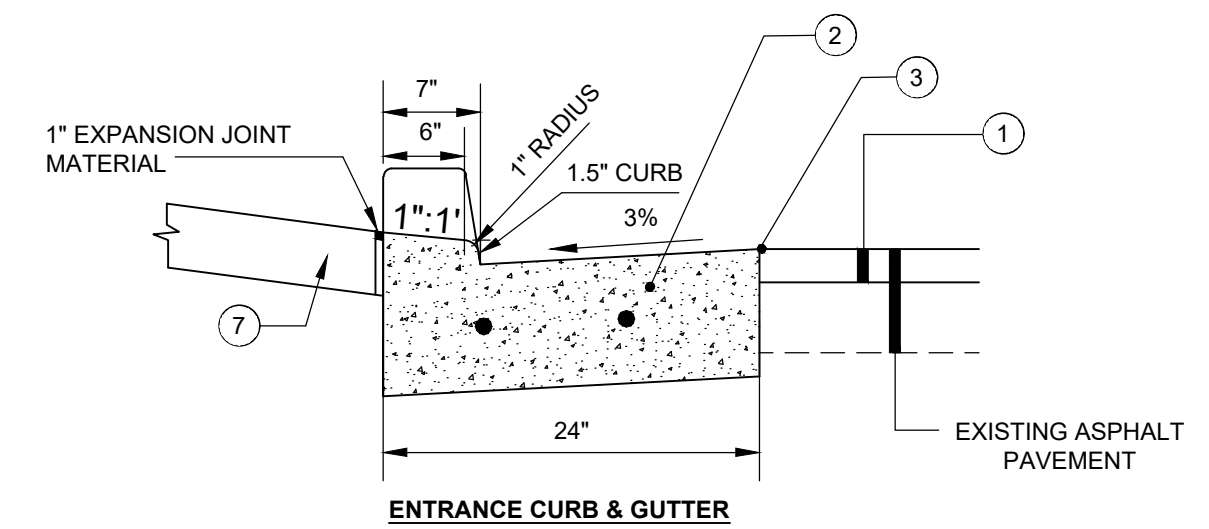

**ENTRANCE CURB & GUTTER**

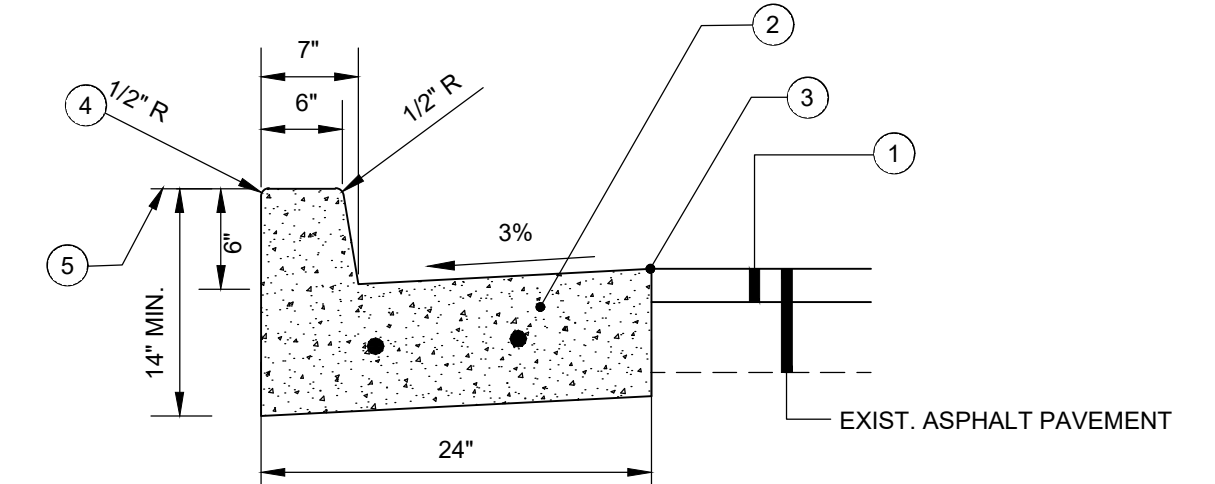

**STANDARD CURB & GUTTER**

- 1 PROPOSED ASPHALT PAVEMENT RESURFACING (SEE TYPICAL SECTION)
- 2 SAWCUT AND REMOVE EXISTING CURB (INCIDENTAL)
- 3 APPLY ASPHALT SEALER AT INTERFACE BETWEEN ASPHALT AND CONCRETE (INCIDENTAL TO ITEM 441)
- 4 TOP/EDGE OF REPLACEMENT CURB TO MATCH LINE & GRADE OF ADJACENT EXISTING CURB
- 5 YARD RESTORATION (4" TOPSOIL, SEED AND MULCH) - INCIDENTAL TO CURB REPLACEMENT
- 6 3/8" DIA. DOWELS 18" LONG - DRILL 9" MIN. INTO EXIST. CURB
- 7 CONCRETE DRIVEWAY REPLACEMENT AS PER DETAIL

\*NOTE: THIS IS A CONTINGENCY ITEM TO BE USED ONLY AT THE DIRECTION OF THE ENGINEER. LIMITS TO BE MARKED IN THE FIELD BY THE ENGINEER.

NOTE: CONTRACTOR SHALL FILL BEHIND CURB TO THE TOP OF THE CURB W/ TOPSOIL AND RESTORE YARD W/ SEED/MULCH. THE COST FOR TOPSOIL, SEED/MULCH SHALL BE INCIDENTAL TO THE UNIT PRICE BID FOR ROLLED CURB & GUTTER REPLACEMENT.

**6" CONCRETE VERTICAL CURB & GUTTER REPLACEMENT\***  
N.T.S.

NO	REVISION	DATE

**LINCOLN HEIGHTS STREET**  
**RESURFACING**  
**VILLAGE OF LINCOLN HEIGHTS**  
**- HAMILTON COUNTY, OH -**

PROJECT NO.	241776
DISCIPLINE	CIVIL
SHEET NAME	DTL-1
SHEET	3
OF	9



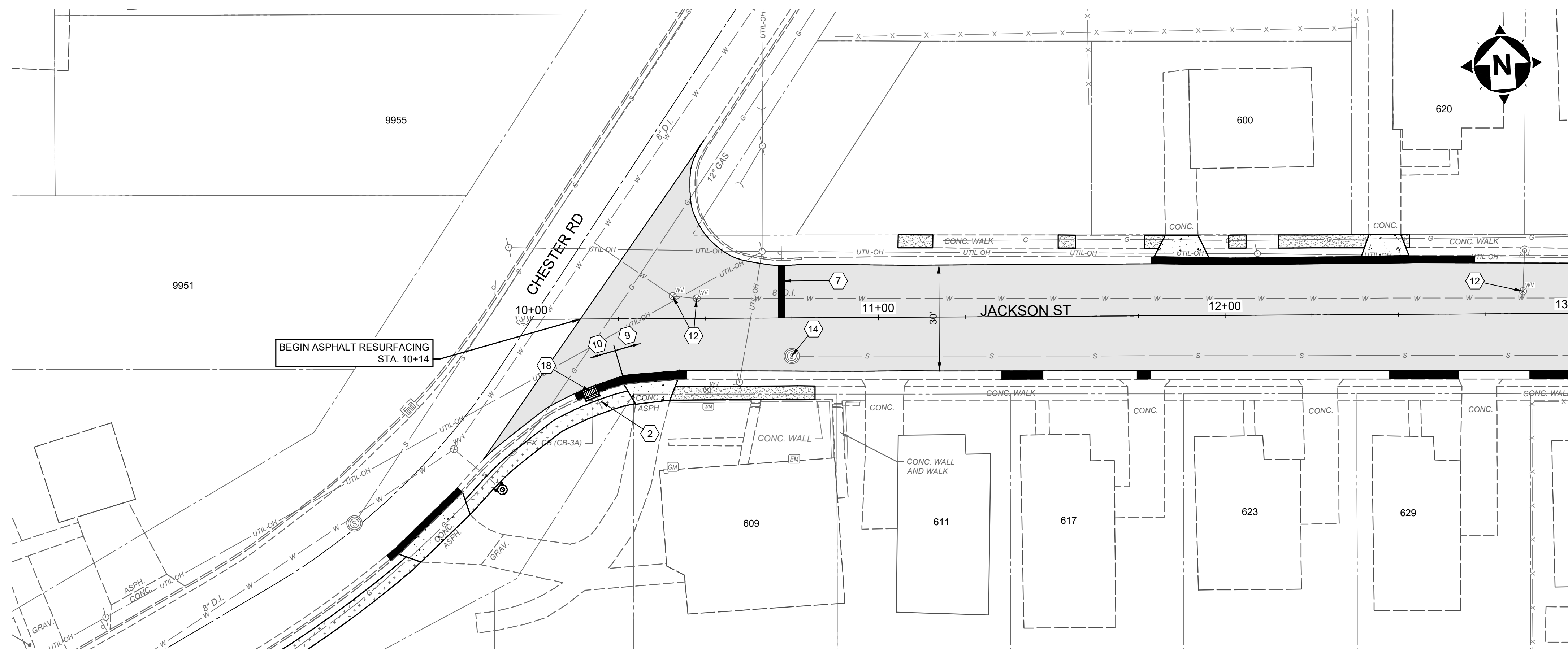

MATCHLINE STA. 13+00

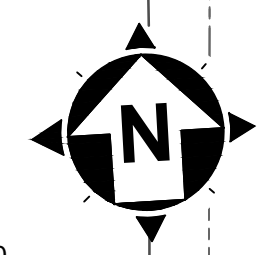

BEGIN ASPHALT RESURFACING STA. 10+14

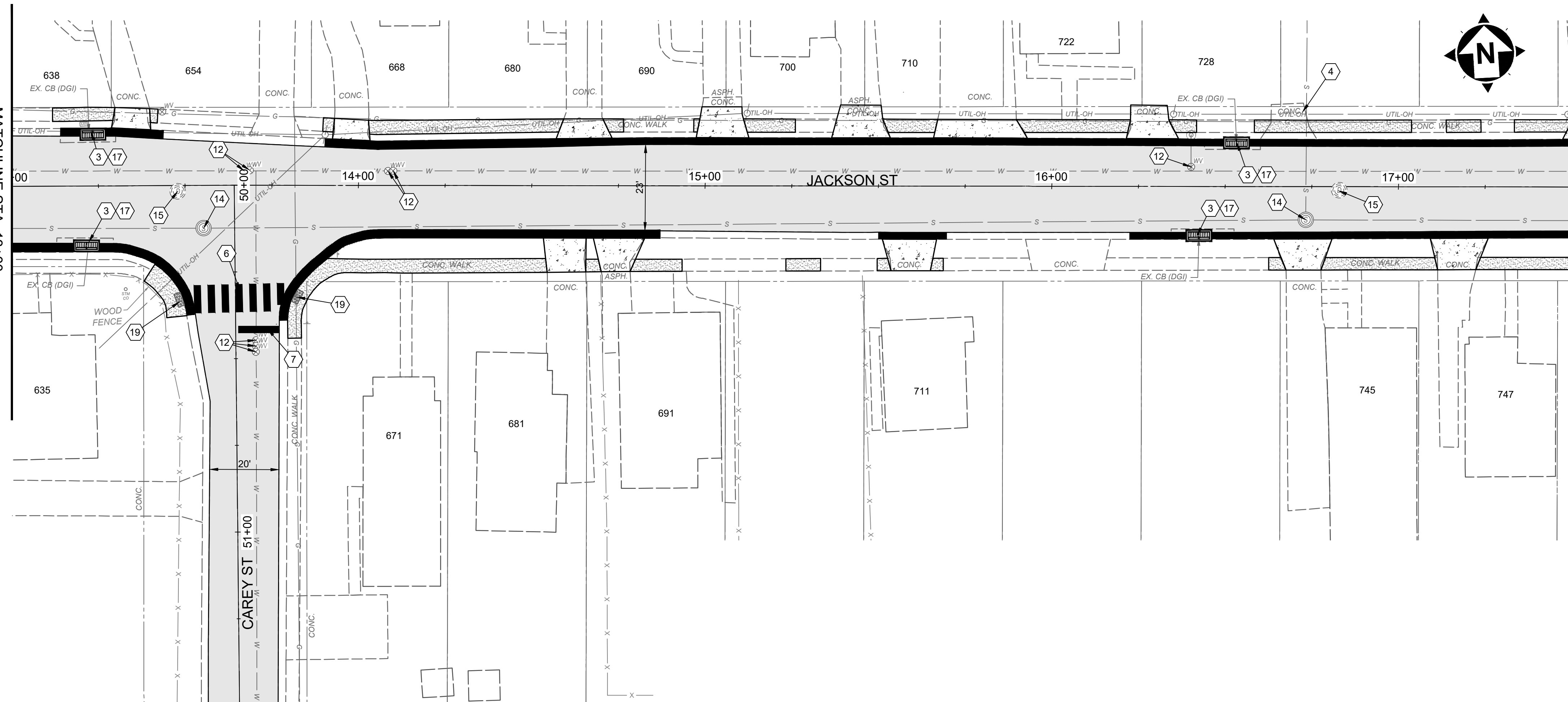

MATCHLINE STA. 17+50  
SEE SHEET C02

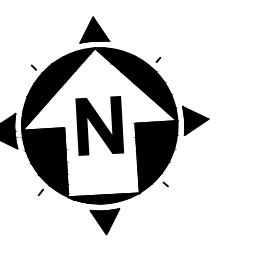

MATCHLINE STA. 51+00  
SEE SHEET C04

- CONSTRUCTION NOTES**
- 1 CONTRACTOR TO EXPOSE UTILITY PRIOR TO CONSTRUCTION TO DETERMINE ACTUAL LOCATION. NOTIFY ENGINEER IMMEDIATELY OF ANY CONFLICTS (INCIDENTAL TO CONTRACT)
  - 2 REMOVE, SALVAGE, & REINSTALL/RELOCATE EXIST. SIGN OR MAILBOX AS NEEDED (INCIDENTAL TO CLEARING AND GRUBBING)
  - 3 REMOVE EXISTING CONCRETE SURROUNDING STORM INLET (INCIDENTAL TO CURB INLET REPLACEMENT)
  - 4 REMOVE EXISTING DRIVE APRON
  - 5 REMOVE EXISTING CROSSWALK MARKINGS
  - 6 CROSSWALK MARKINGS, WHITE PAINT, PER DETAIL
  - 7 STOP BAR, WHITE PAINT
  - 8 "SCHOOL" PAVEMENT SYMBOL, WHITE PAINT
  - 9 ROLLED CURB AND GUTTER REPLACEMENT
  - 10 VERTICAL CURB AND GUTTER REPLACEMENT
  - 11 PROPOSED ROLLED CURB AND GUTTER
  - 12 ADJUST WATER VALVE TO FINISHED GRADE
  - 13 ADJUST GAS VALVE OR BOX TO FINISHED GRADE
  - 14 ADJUST SANITARY MANHOLE TO FINISHED GRADE
  - 15 ADJUST STORM MANHOLE TO FINISHED GRADE
  - 16 REMOVE AND REPLACE TOP FRAME AND CASTINGS ON CURB INLET, COMPLETE REBUILD (S.G.I)
  - 17 REMOVE AND REPLACE TOP FRAME AND CASTINGS ON CURB INLET, COMPLETE REBUILD (D.G.I)
  - 18 REMOVE AND REPLACE TOP FRAME AND CASTINGS ON CURB INLET, COMPLETE REBUILD (CB-3A)
  - 19 INSTALL ADA CURB RAMP W/ DETECTABLE WARNINGS
  - 20 CURB REPLACEMENT, ODOT TYPE 6
  - 21 RELOCATE AND ADJUST FIRE HYDRANT TO GRADE

- HATCH LEGEND**
- ASPHALT PAVEMENT PLANING AND OVERLAY (3")  
- SEE DETAIL SHEET
  - FULL DEPTH PAVEMENT REPAIR  
- SEE DETAIL SHEET
  - 6" CONCRETE DRIVEWAY REPLACEMENT  
- SEE DETAIL SHEET
  - 7.5" ASPHALT DRIVEWAY REPLACEMENT  
- SEE DETAIL SHEET
  - 4" CONCRETE SIDEWALK  
- SEE DETAIL SHEET
  - 4" CONCRETE SIDEWALK REPLACEMENT  
- SEE DETAIL SHEET
  - ROLLED CURB AND GUTTER REPLACEMENT  
- SEE DETAIL SHEET



SCALE: 1" = 20'



ISSUED FOR:	ISSUE DATE:	SCALE:	DESIGNED BY:	DRAWN BY:	CHECKED BY:
BID	3/27/2025	AS SHOWN	EKRA	EKRA	JBOV
NO	REVISION	DATE			

**LINCOLN HEIGHTS STREET  
RESURFACING  
VILLAGE OF LINCOLN HEIGHTS  
- HAMILTON COUNTY, OH -  
JACKSON ST AND CAREY ST**

PROJECT NO.	241776
DISCIPLINE	CIVIL
SHEET NAME	C01
SHEET	OF
4	9



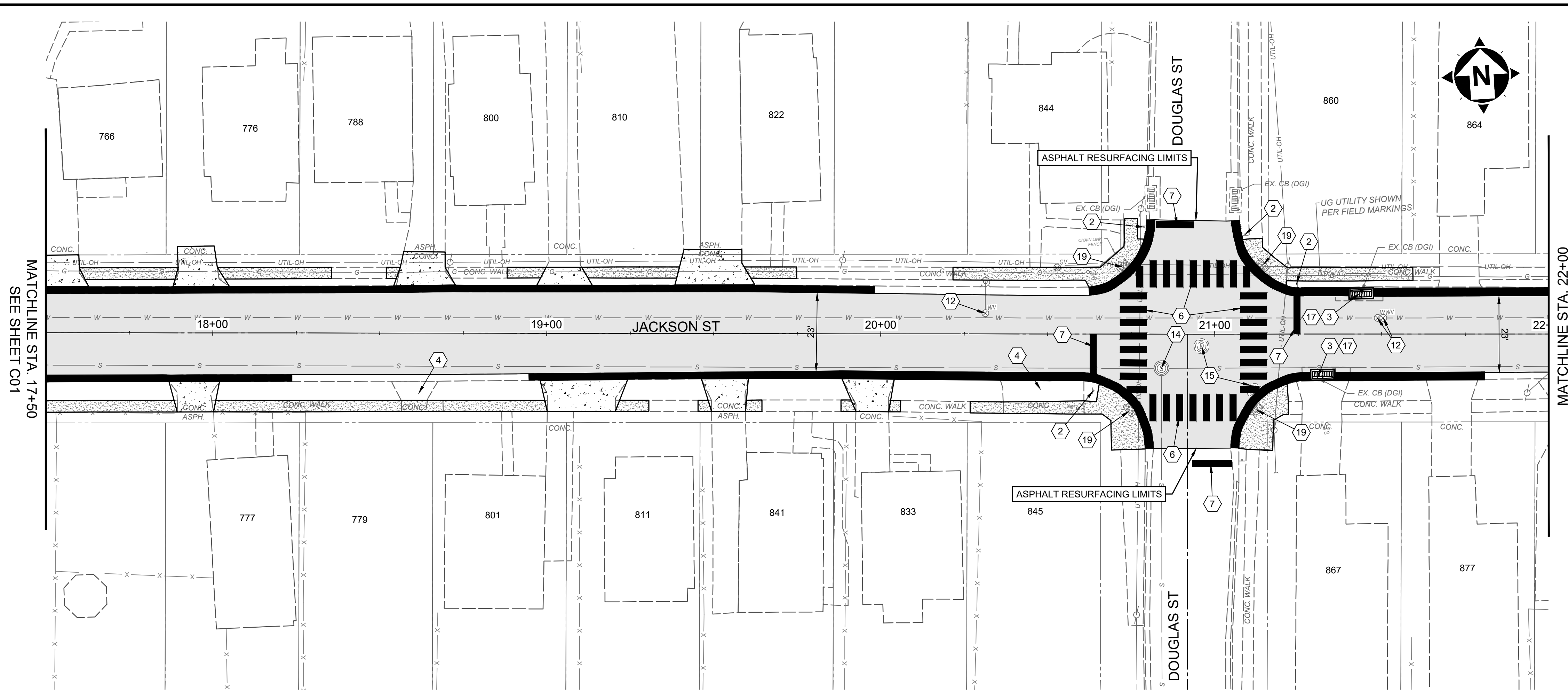

MATCHLINE STA. 17+50  
SEE SHEET C01

MATCHLINE STA. 22+00

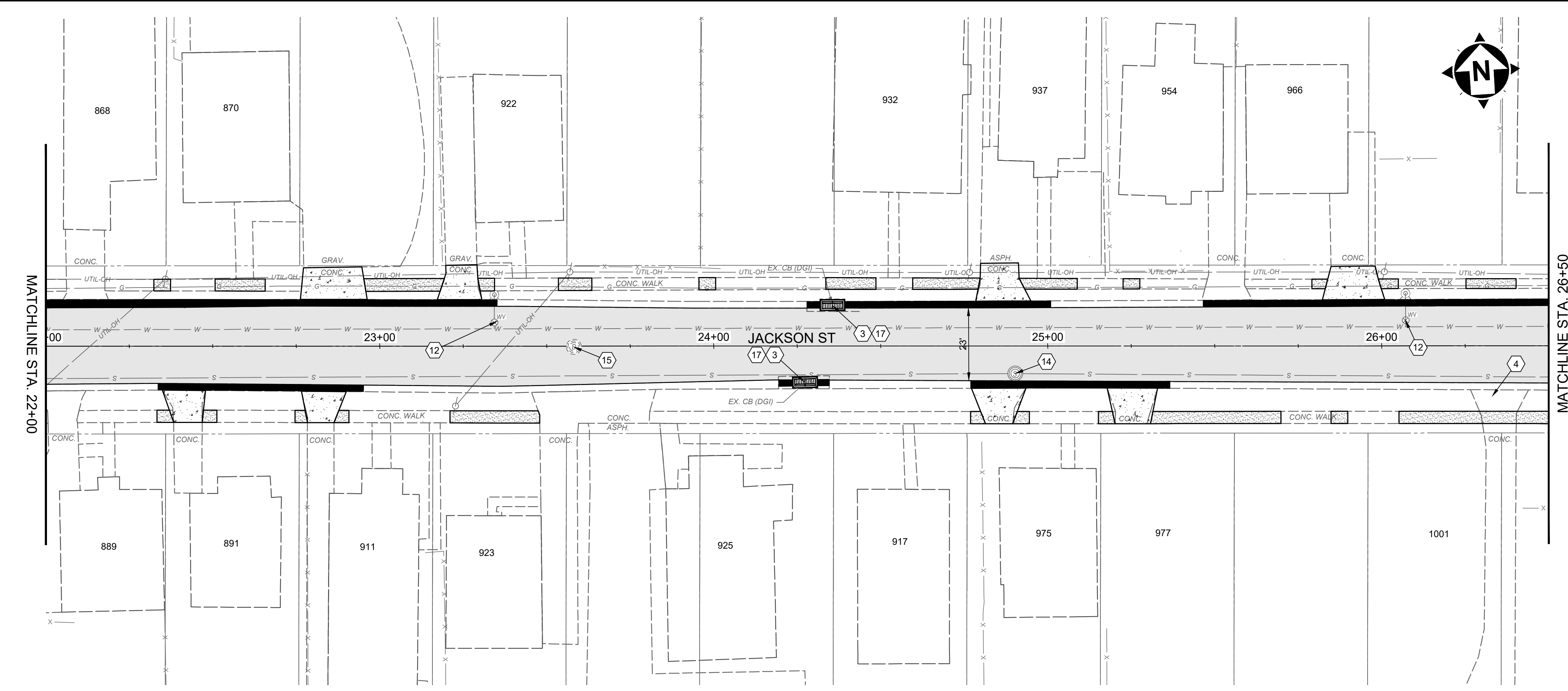

MATCHLINE STA. 22+00  
SEE SHEET C00

MATCHLINE STA. 26+50  
SEE SHEET C03

- CONSTRUCTION NOTES**
- 1 CONTRACTOR TO EXPOSE UTILITY PRIOR TO CONSTRUCTION TO DETERMINE ACTUAL LOCATION. NOTIFY ENGINEER IMMEDIATELY OF ANY CONFLICTS (INCIDENTAL TO CONTRACT)
  - 2 REMOVE, SALVAGE, & REINSTALL/RELOCATE EXIST. SIGN OR MAILBOX AS NEEDED (INCIDENTAL TO CLEARING AND GRUBBING)
  - 3 REMOVE EXISTING CONCRETE SURROUNDING STORM INLET (INCIDENTAL TO CURB INLET REPLACEMENT)
  - 4 REMOVE EXISTING DRIVE APRON
  - 5 REMOVE EXISTING CROSSWALK MARKINGS
  - 6 CROSSWALK MARKINGS, WHITE PAINT, PER DETAIL
  - 7 STOP BAR, WHITE PAINT
  - 8 "SCHOOL" PAVEMENT SYMBOL, WHITE PAINT
  - 9 ROLLED CURB AND GUTTER REPLACEMENT
  - 10 VERTICAL CURB AND GUTTER REPLACEMENT
  - 11 PROPOSED ROLLED CURB AND GUTTER
  - 12 ADJUST WATER VALVE TO FINISHED GRADE
  - 13 ADJUST GAS VALVE OR BOX TO FINISHED GRADE
  - 14 ADJUST SANITARY MANHOLE TO FINISHED GRADE
  - 15 ADJUST STORM MANHOLE TO FINISHED GRADE
  - 16 REMOVE AND REPLACE TOP FRAME AND CASTINGS ON CURB INLET, COMPLETE REBUILD (S.G.I)
  - 17 REMOVE AND REPLACE TOP FRAME AND CASTINGS ON CURB INLET, COMPLETE REBUILD (D.G.I)
  - 18 REMOVE AND REPLACE TOP FRAME AND CASTINGS ON CURB INLET, COMPLETE REBUILD (CB-3A)
  - 19 INSTALL ADA CURB RAMP W/ DETECTABLE WARNINGS
  - 20 CURB REPLACEMENT, ODOT TYPE 6
  - 21 RELOCATE AND ADJUST FIRE HYDRANT TO GRADE

- HATCH LEGEND**
- ASPHALT PAVEMENT PLANING AND OVERLAY (3") - SEE DETAIL SHEET
  - FULL DEPTH PAVEMENT REPAIR - SEE DETAIL SHEET
  - 6" CONCRETE DRIVEWAY REPLACEMENT - SEE DETAIL SHEET
  - 7.5" ASPHALT DRIVEWAY REPLACEMENT - SEE DETAIL SHEET
  - 4" CONCRETE SIDEWALK - SEE DETAIL SHEET
  - 4" CONCRETE SIDEWALK REPLACEMENT - SEE DETAIL SHEET
  - ROLLED CURB AND GUTTER REPLACEMENT - SEE DETAIL SHEET



ISSUED FOR:	BID NO.	REVISION	DATE
ISSUE DATE:	3/27/2025		
SCALE:	AS SHOWN		
DESIGNED BY:	EKPA		
DRAWN BY:	EKPA		
CHECKED BY:	JBOV		

**LINCOLN HEIGHTS STREET  
RESURFACING  
VILLAGE OF LINCOLN HEIGHTS  
- HAMILTON COUNTY, OH -  
JACKSON ST**

PROJECT NO.	241776
DISCIPLINE	CIVIL
SHEET NAME	C02
SHEET	5
OF	9

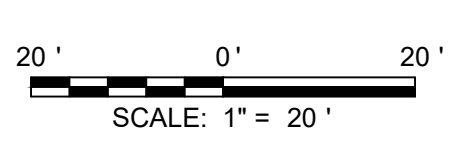



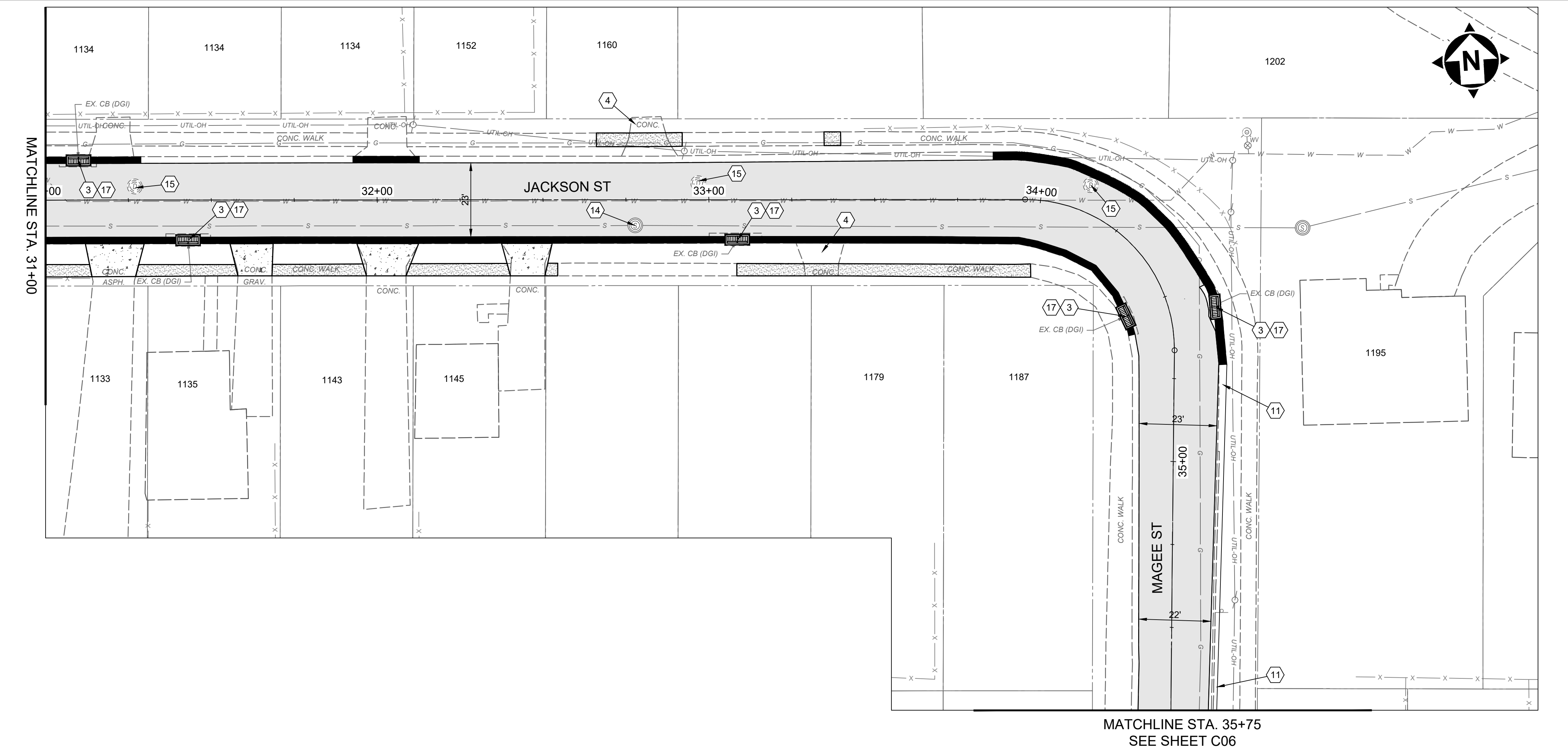
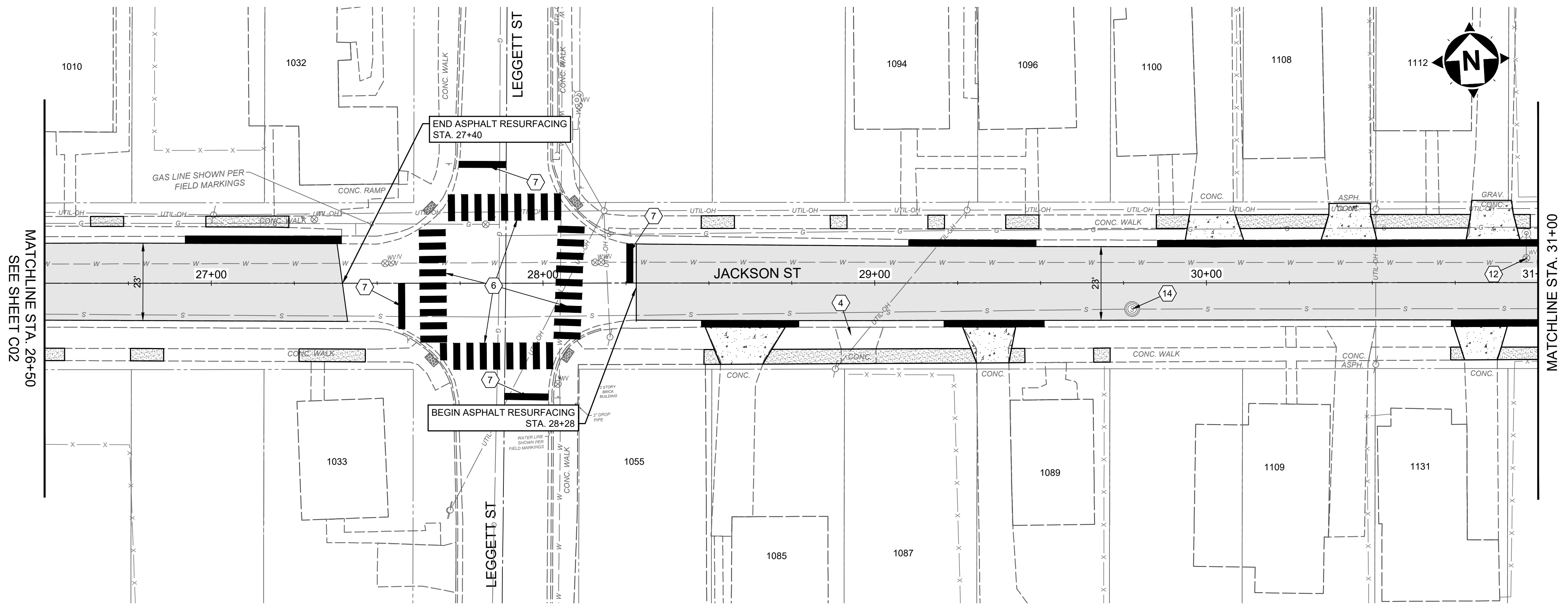

- CONSTRUCTION NOTES**
- 1 CONTRACTOR TO EXPOSE UTILITY PRIOR TO CONSTRUCTION TO DETERMINE ACTUAL LOCATION. NOTIFY ENGINEER IMMEDIATELY OF ANY CONFLICTS (INCIDENTAL TO CONTRACT)
  - 2 REMOVE, SALVAGE, & REINSTALL/RELOCATE EXIST. SIGN OR MAILBOX AS NEEDED (INCIDENTAL TO CLEARING AND GRUBBING)
  - 3 REMOVE EXISTING CONCRETE SURROUNDING STORM INLET (INCIDENTAL TO CURB INLET REPLACEMENT)
  - 4 REMOVE EXISTING DRIVE APRON
  - 5 REMOVE EXISTING CROSSWALK MARKINGS
  - 6 CROSSWALK MARKINGS, WHITE PAINT, PER DETAIL
  - 7 STOP BAR, WHITE PAINT
  - 8 "SCHOOL" PAVEMENT SYMBOL, WHITE PAINT
  - 9 ROLLED CURB AND GUTTER REPLACEMENT
  - 10 VERTICAL CURB AND GUTTER REPLACEMENT
  - 11 PROPOSED ROLLED CURB AND GUTTER
  - 12 ADJUST WATER VALVE TO FINISHED GRADE
  - 13 ADJUST GAS VALVE OR BOX TO FINISHED GRADE
  - 14 ADJUST SANITARY MANHOLE TO FINISHED GRADE
  - 15 ADJUST STORM MANHOLE TO FINISHED GRADE
  - 16 REMOVE AND REPLACE TOP FRAME AND CASTINGS ON CURB INLET, COMPLETE REBUILD (S.G.I)
  - 17 REMOVE AND REPLACE TOP FRAME AND CASTINGS ON CURB INLET, COMPLETE REBUILD (D.G.I)
  - 18 REMOVE AND REPLACE TOP FRAME AND CASTINGS ON CURB INLET, COMPLETE REBUILD (CB-3A)
  - 19 INSTALL ADA CURB RAMP W/ DETECTABLE WARNINGS
  - 20 CURB REPLACEMENT, ODOT TYPE 6
  - 21 RELOCATE AND ADJUST FIRE HYDRANT TO GRADE

- HATCH LEGEND**
- ASPHALT PAVEMENT PLANING AND OVERLAY (3") - SEE DETAIL SHEET
  - FULL DEPTH PAVEMENT REPAIR - SEE DETAIL SHEET
  - 6" CONCRETE DRIVEWAY REPLACEMENT - SEE DETAIL SHEET
  - 7.5" ASPHALT DRIVEWAY REPLACEMENT - SEE DETAIL SHEET
  - 4" CONCRETE SIDEWALK - SEE DETAIL SHEET
  - 4" CONCRETE SIDEWALK REPLACEMENT - SEE DETAIL SHEET
  - ROLLED CURB AND GUTTER REPLACEMENT - SEE DETAIL SHEET



ISSUED FOR:	BID NO.	REVISION	DATE
3/27/2025			
AS SHOWN			
DESIGNED BY: EKRA			
DRAWN BY: EKRA			
CHECKED BY: JBOW			

**LINCOLN HEIGHTS STREET  
RESURFACING  
VILLAGE OF LINCOLN HEIGHTS  
- HAMILTON COUNTY, OH -  
JACKSON ST AND MAGEE ST**

PROJECT NO.	241776
DISCIPLINE	CIVIL
SHEET NAME	C03
SHEET	6
OF	9

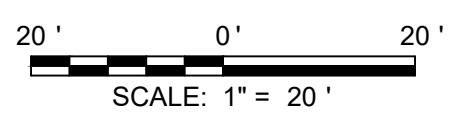



MATCHLINE STA. 51+50  
SEE SHEET C01

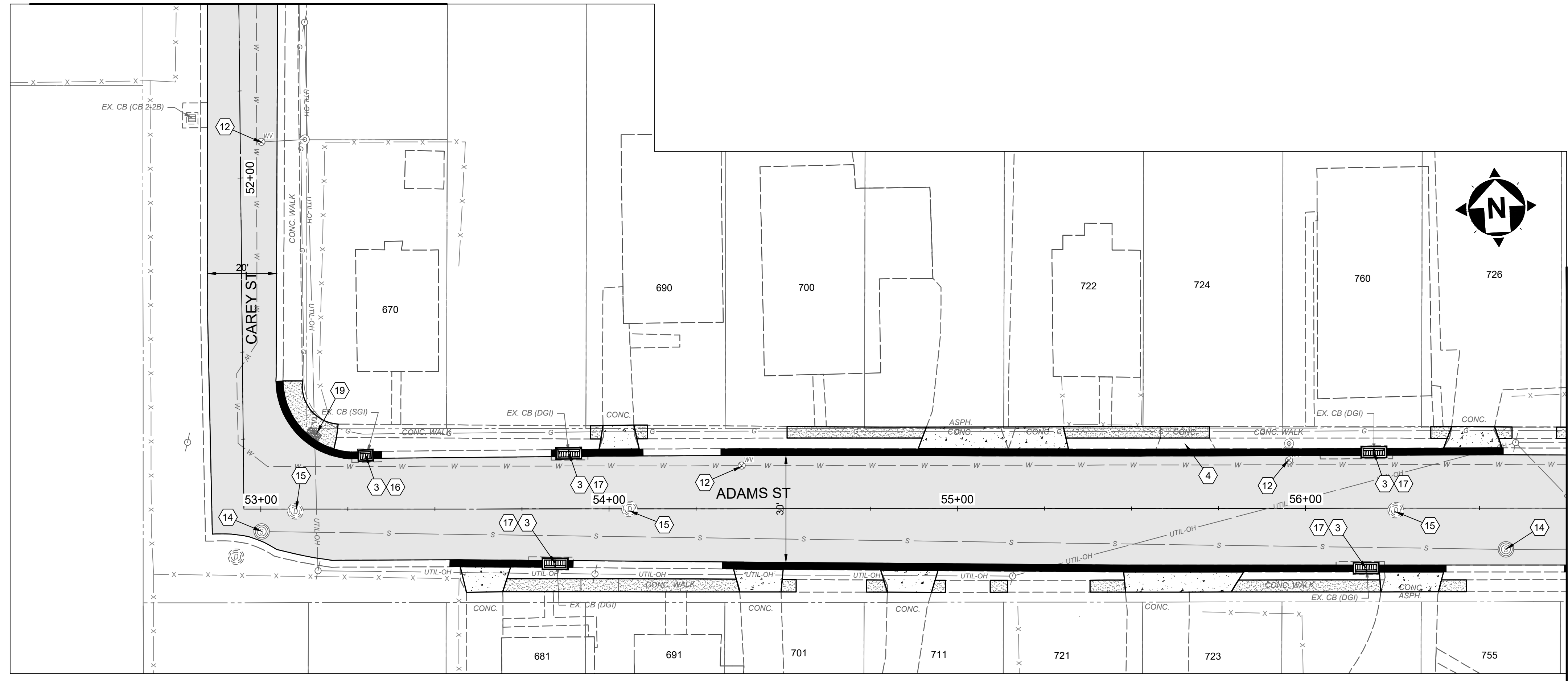

MATCHLINE STA. 56+75

**CONSTRUCTION NOTES**

- 1 CONTRACTOR TO EXPOSE UTILITY PRIOR TO CONSTRUCTION TO DETERMINE ACTUAL LOCATION. NOTIFY ENGINEER IMMEDIATELY OF ANY CONFLICTS (INCIDENTAL TO CONTRACT)
- 2 REMOVE, SALVAGE, & REINSTALL/RELOCATE EXIST. SIGN OR MAILBOX AS NEEDED (INCIDENTAL TO CLEARING AND GRUBBING).
- 3 REMOVE EXISTING CONCRETE SURROUNDING STORM INLET (INCIDENTAL TO CURB INLET REPLACEMENT)
- 4 REMOVE EXISTING DRIVE APRON
- 5 REMOVE EXISTING CROSSWALK MARKINGS
- 6 CROSSWALK MARKINGS, WHITE PAINT, PER DETAIL
- 7 STOP BAR, WHITE PAINT
- 8 "SCHOOL" PAVEMENT SYMBOL, WHITE PAINT
- 9 ROLLED CURB AND GUTTER REPLACEMENT
- 10 VERTICAL CURB AND GUTTER REPLACEMENT
- 11 PROPOSED ROLLED CURB AND GUTTER
- 12 ADJUST WATER VALVE TO FINISHED GRADE
- 13 ADJUST GAS VALVE OR BOX TO FINISHED GRADE
- 14 ADJUST SANITARY MANHOLE TO FINISHED GRADE
- 15 ADJUST STORM MANHOLE TO FINISHED GRADE
- 16 REMOVE AND REPLACE TOP FRAME AND CASTINGS ON CURB INLET, COMPLETE REBUILD (S.G.I)
- 17 REMOVE AND REPLACE TOP FRAME AND CASTINGS ON CURB INLET, COMPLETE REBUILD (D.G.I)
- 18 REMOVE AND REPLACE TOP FRAME AND CASTINGS ON CURB INLET, COMPLETE REBUILD (CB-3A)
- 19 INSTALL ADA CURB RAMP W/ DETECTABLE WARNINGS
- 20 CURB REPLACEMENT, ODOT TYPE 6
- 21 RELOCATE AND ADJUST FIRE HYDRANT TO GRADE

**HATCH LEGEND**

- ASPHALT PAVEMENT PLANING AND OVERLAY (3")  
- SEE DETAIL SHEET
- FULL DEPTH PAVEMENT REPAIR  
- SEE DETAIL SHEET
- 6" CONCRETE DRIVEWAY REPLACEMENT  
- SEE DETAIL SHEET
- 7.5" ASPHALT DRIVEWAY REPLACEMENT  
- SEE DETAIL SHEET
- 4" CONCRETE SIDEWALK REPLACEMENT  
- SEE DETAIL SHEET
- 4" CONCRETE SIDEWALK REPLACEMENT  
- SEE DETAIL SHEET
- ROLLED CURB AND GUTTER REPLACEMENT  
- SEE DETAIL SHEET

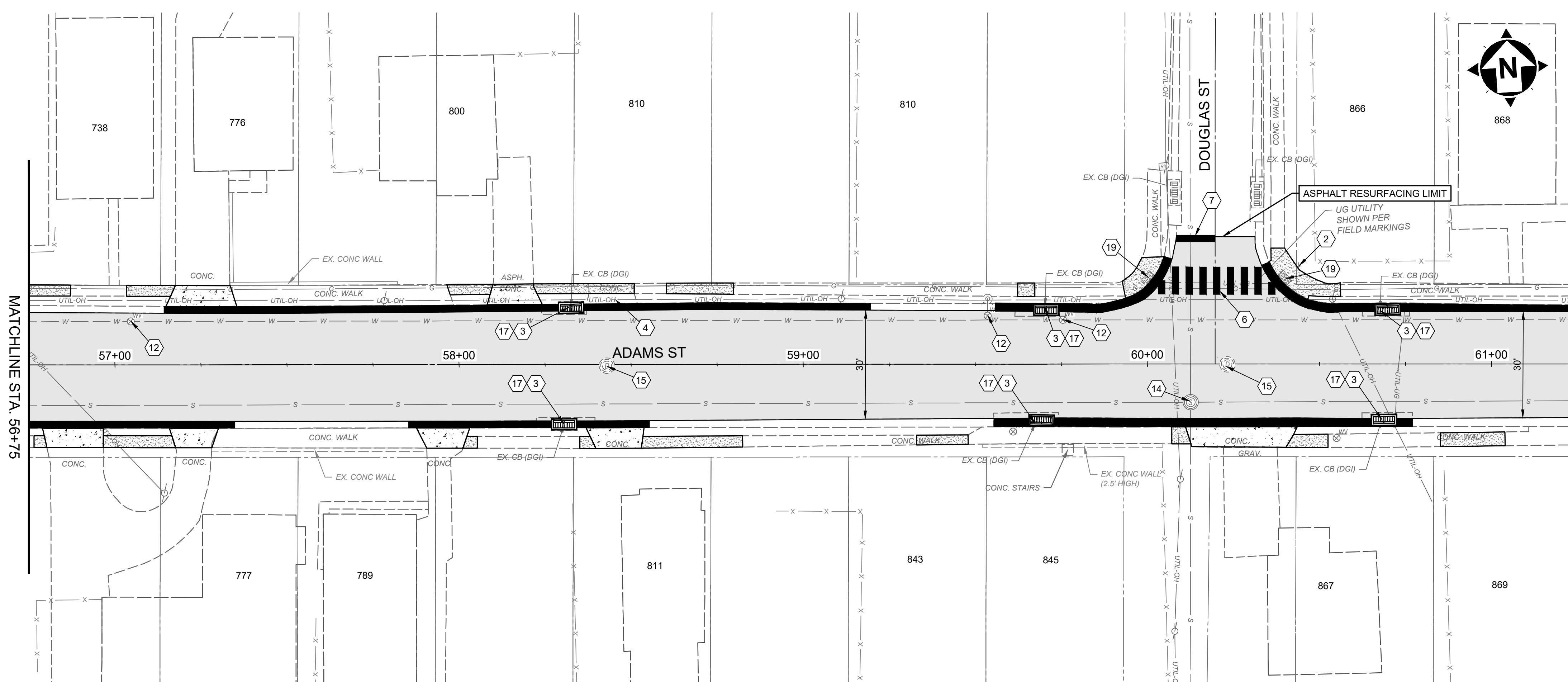
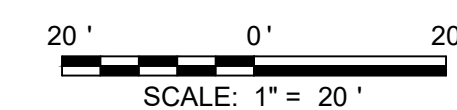

MATCHLINE STA. 61+25  
SEE SHEET C05

MATCHLINE STA. 56+75



ISSUED FOR:	DATE	REVISION	NO	BID	NO
3/27/2025					
AS SHOWN					
EKRA					
EKRA					
J.BOW					

**LINCOLN HEIGHTS STREET  
RESURFACING  
VILLAGE OF LINCOLN HEIGHTS  
- HAMILTON COUNTY, OH -  
ADAMS ST AND CAREY ST**

PROJECT NO.	241776
DISCIPLINE	CIVIL
SHEET NAME	C04
SHEET	7
OF	9



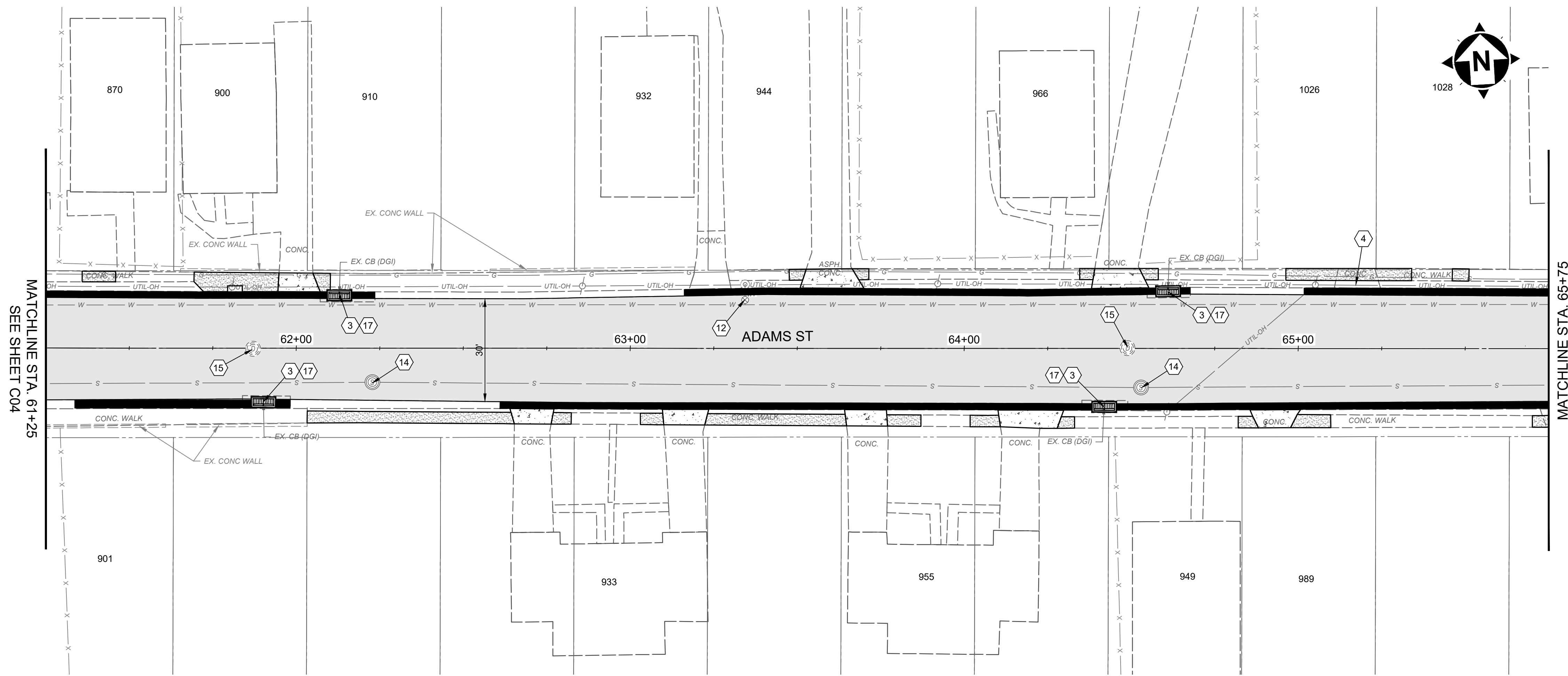

MATCHLINE STA. 61+25  
SEE SHEET C04

MATCHLINE STA. 65+75

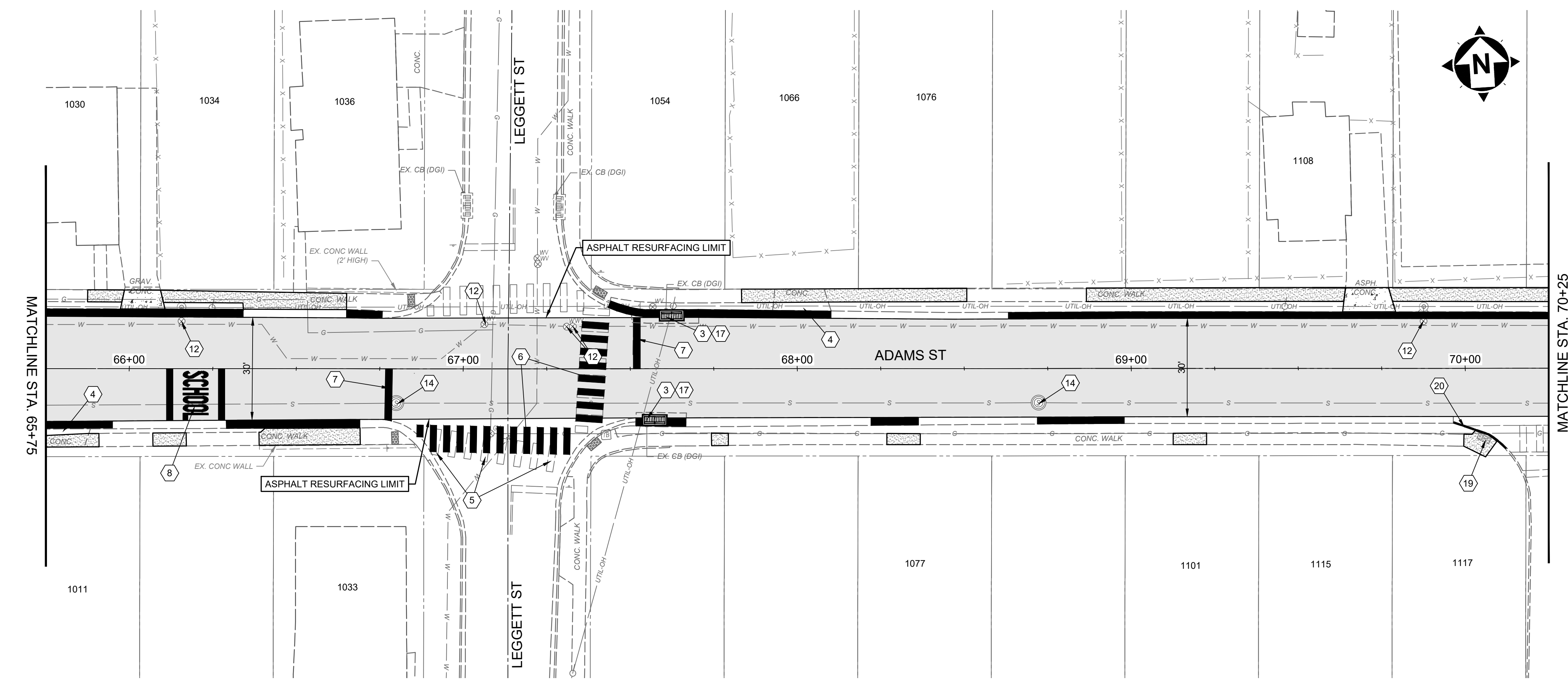

MATCHLINE STA. 65+75

MATCHLINE STA. 70+25  
SEE SHEET C06

- CONSTRUCTION NOTES**
- 1 CONTRACTOR TO EXPOSE UTILITY PRIOR TO CONSTRUCTION TO DETERMINE ACTUAL LOCATION. NOTIFY ENGINEER IMMEDIATELY OF ANY CONFLICTS (INCIDENTAL TO CONTRACT)
  - 2 REMOVE, SALVAGE, & REINSTALL/RELOCATE EXIST. SIGN OR MAILBOX AS NEEDED (INCIDENTAL TO CLEARING AND GRUBBING)
  - 3 REMOVE EXISTING CONCRETE SURROUNDING STORM INLET (INCIDENTAL TO CURB INLET REPLACEMENT)
  - 4 REMOVE EXISTING DRIVE APRON
  - 5 REMOVE EXISTING CROSSWALK MARKINGS
  - 6 CROSSWALK MARKINGS, WHITE PAINT, PER DETAIL
  - 7 STOP BAR, WHITE PAINT
  - 8 "SCHOOL" PAVEMENT SYMBOL, WHITE PAINT
  - 9 ROLLED CURB AND GUTTER REPLACEMENT
  - 10 VERTICAL CURB AND GUTTER REPLACEMENT
  - 11 PROPOSED ROLLED CURB AND GUTTER
  - 12 ADJUST WATER VALVE TO FINISHED GRADE
  - 13 ADJUST GAS VALVE OR BOX TO FINISHED GRADE
  - 14 ADJUST SANITARY MANHOLE TO FINISHED GRADE
  - 15 ADJUST STORM MANHOLE TO FINISHED GRADE
  - 16 REMOVE AND REPLACE TOP FRAME AND CASTINGS ON CURB INLET, COMPLETE REBUILD (S.G.I)
  - 17 REMOVE AND REPLACE TOP FRAME AND CASTINGS ON CURB INLET, COMPLETE REBUILD (D.G.I)
  - 18 REMOVE AND REPLACE TOP FRAME AND CASTINGS ON CURB INLET, COMPLETE REBUILD (CB-3A)
  - 19 INSTALL ADA CURB RAMP W/ DETECTABLE WARNINGS
  - 20 CURB REPLACEMENT, ODOT TYPE 6
  - 21 RELOCATE AND ADJUST FIRE HYDRANT TO GRADE

- HATCH LEGEND**
- ASPHALT PAVEMENT PLANING AND OVERLAY (3")  
- SEE DETAIL SHEET
  - FULL DEPTH PAVEMENT REPAIR  
- SEE DETAIL SHEET
  - 6" CONCRETE DRIVEWAY REPLACEMENT  
- SEE DETAIL SHEET
  - 7.5" ASPHALT DRIVEWAY REPLACEMENT  
- SEE DETAIL SHEET
  - 4" CONCRETE SIDEWALK  
- SEE DETAIL SHEET
  - 4" CONCRETE SIDEWALK REPLACEMENT  
- SEE DETAIL SHEET
  - ROLLED CURB AND GUTTER REPLACEMENT  
- SEE DETAIL SHEET

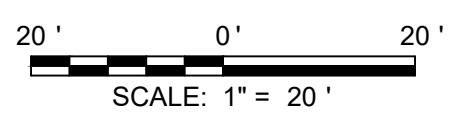

ISSUED FOR:	DATE	REVISION	NO	BID	NO
3/27/2025					
AS SHOWN					
EKRA					
EKRA					
J.BOW					

**LINCOLN HEIGHTS STREET  
RESURFACING  
VILLAGE OF LINCOLN HEIGHTS  
- HAMILTON COUNTY, OH -  
ADAMS ST**

PROJECT NO.	241776
DISCIPLINE	CIVIL
SHEET NAME	C05
SHEET	8
OF	9



MATCHLINE STA. 35+75  
SEE SHEET C03

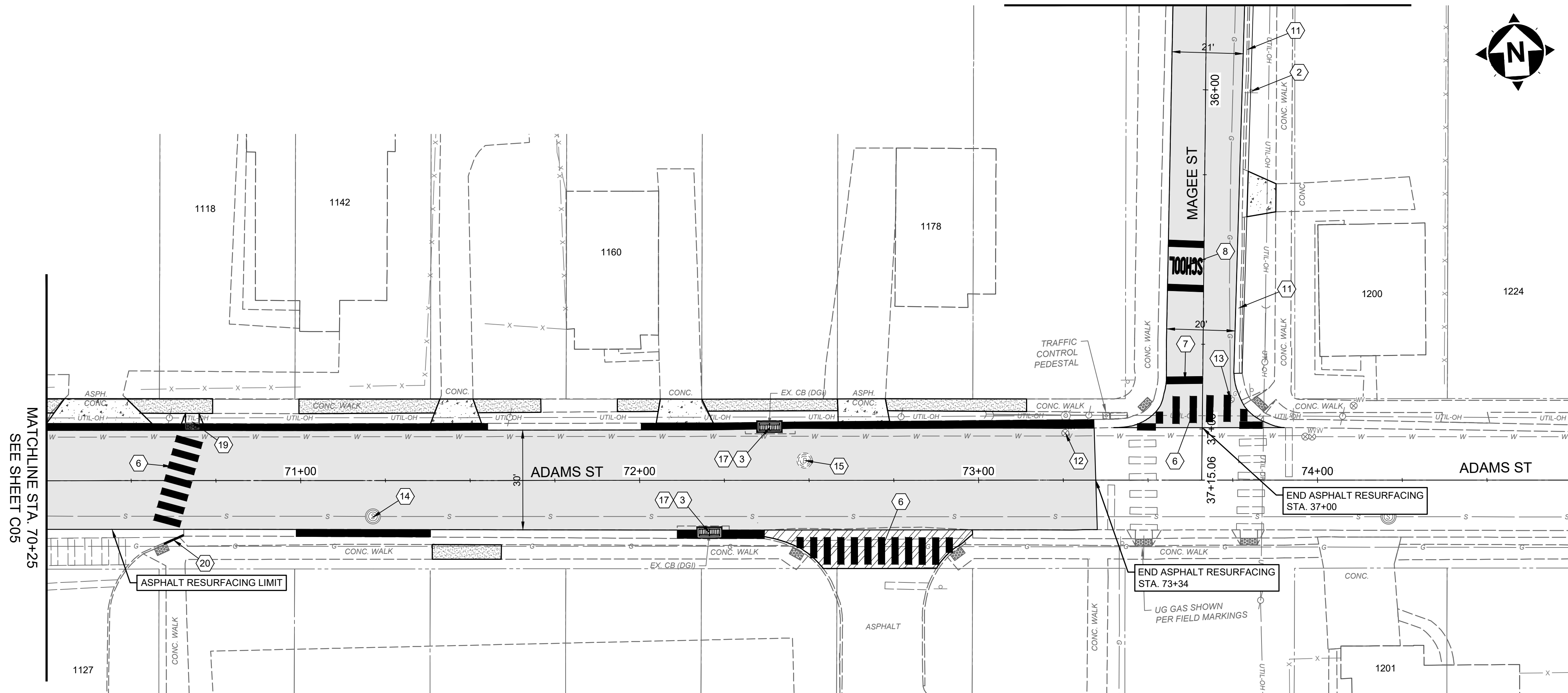

MATCHLINE STA. 70+25  
SEE SHEET C05

CONSTRUCTION NOTES	
1	CONTRACTOR TO EXPOSE UTILITY PRIOR TO CONSTRUCTION TO DETERMINE ACTUAL LOCATION. NOTIFY ENGINEER IMMEDIATELY OF ANY CONFLICTS (INCIDENTAL TO CONTRACT)
2	REMOVE, SALVAGE, & REINSTALL/RELOCATE EXIST. SIGN OR MAILBOX AS NEEDED (INCIDENTAL TO CLEARING AND GRUBBING).
3	REMOVE EXISTING CONCRETE SURROUNDING STORM INLET (INCIDENTAL TO CURB INLET REPLACEMENT)
4	REMOVE EXISTING DRIVE APRON
5	REMOVE EXISTING CROSSWALK MARKINGS
6	CROSSWALK MARKINGS, WHITE PAINT, PER DETAIL
7	STOP BAR, WHITE PAINT
8	"SCHOOL" PAVEMENT SYMBOL, WHITE PAINT
9	ROLLED CURB AND GUTTER REPLACEMENT
10	VERTICAL CURB AND GUTTER REPLACEMENT
11	PROPOSED ROLLED CURB AND GUTTER
12	ADJUST WATER VALVE TO FINISHED GRADE
13	ADJUST GAS VALVE OR BOX TO FINISHED GRADE
14	ADJUST SANITARY MANHOLE TO FINISHED GRADE
15	ADJUST STORM MANHOLE TO FINISHED GRADE
16	REMOVE AND REPLACE TOP FRAME AND CASTINGS ON CURB INLET, COMPLETE REBUILD (S.G.I)
17	REMOVE AND REPLACE TOP FRAME AND CASTINGS ON CURB INLET, COMPLETE REBUILD (D.G.I)
18	REMOVE AND REPLACE TOP FRAME AND CASTINGS ON CURB INLET, COMPLETE REBUILD (CB-3A)
19	INSTALL ADA CURB RAMP W/ DETECTABLE WARNINGS
20	CURB REPLACEMENT, ODOT TYPE 6
21	RELOCATE AND ADJUST FIRE HYDRANT TO GRADE

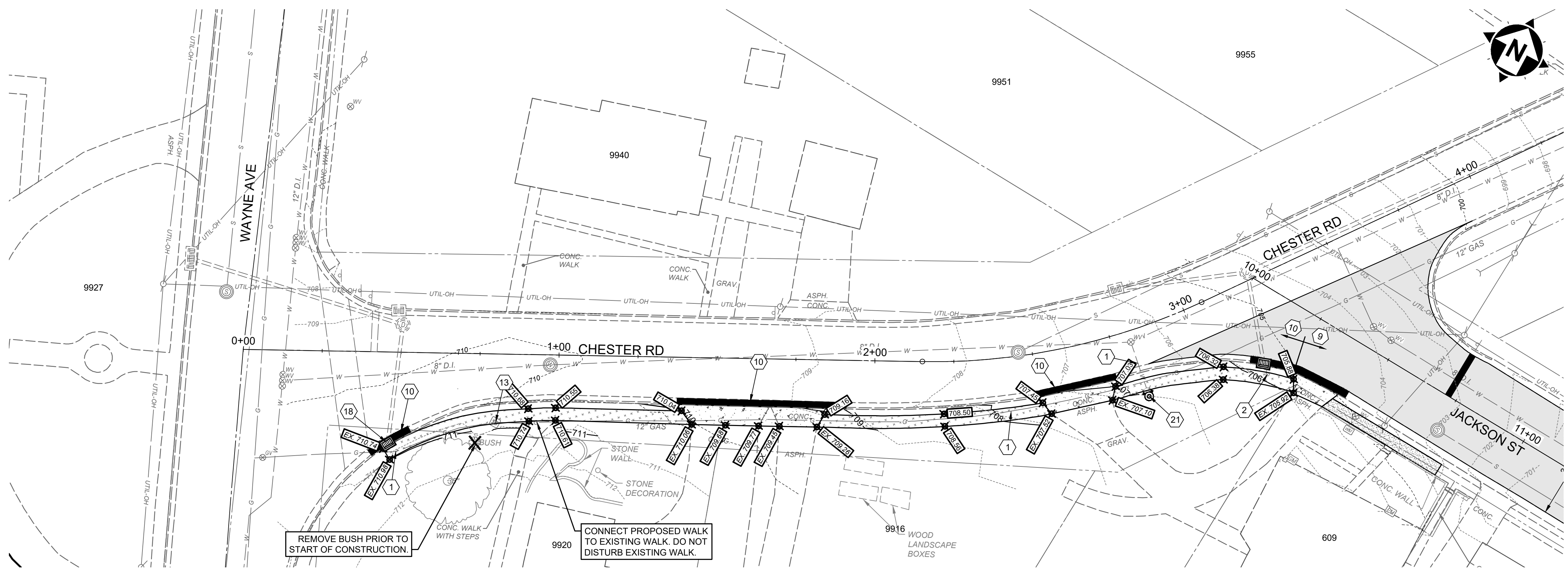

**CHESTER ROAD PROPOSED SIDEWALK**

HATCH LEGEND	
	ASPHALT PAVEMENT PLANING AND OVERLAY (3") - SEE DETAIL SHEET
	FULL DEPTH PAVEMENT REPAIR - SEE DETAIL SHEET
	6" CONCRETE DRIVEWAY REPLACEMENT - SEE DETAIL SHEET
	7.5" ASPHALT DRIVEWAY REPLACEMENT - SEE DETAIL SHEET
	4" CONCRETE SIDEWALK REPLACEMENT - SEE DETAIL SHEET
	4" CONCRETE SIDEWALK REPLACEMENT - SEE DETAIL SHEET
	ROLLED CURB AND GUTTER REPLACEMENT - SEE DETAIL SHEET

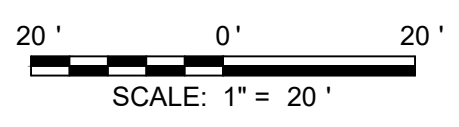

ISSUED FOR:	DATE	REVISION	NO	BID	NO
3/27/2025					
AS SHOWN					
EKRA					
EKRA					
J.BOW					

**LINCOLN HEIGHTS STREET  
RESURFACING  
VILLAGE OF LINCOLN HEIGHTS  
- HAMILTON COUNTY, OH -  
CHESTER RD WALK**

PROJECT NO.	241776
DISCIPLINE	CIVIL
SHEET NAME	C06
SHEET	9
OF	9