

VILLAGE OF FAIRPORT HARBOR



FIFTH STREET STORM AND SANITARY IMPROVEMENT PROJECT

LAKE COUNTY, OHIO

OPWC FUNDED PROJECT NO. CG08AB/CG09AB

APPROVALS

BOARD OF LAKE COUNTY COMMISSIONERS:

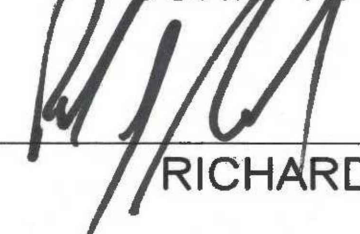

 PRESIDENT JOHN T. PLECNIK 11-14-24
 DATE

 COMMISSIONER JOHN R. HAMERCHECK 11-14-24
 DATE

 COMMISSIONER RICHARD J. REGOVICH 11-14-24
 DATE

LAKE COUNTY SANITARY ENGINEER

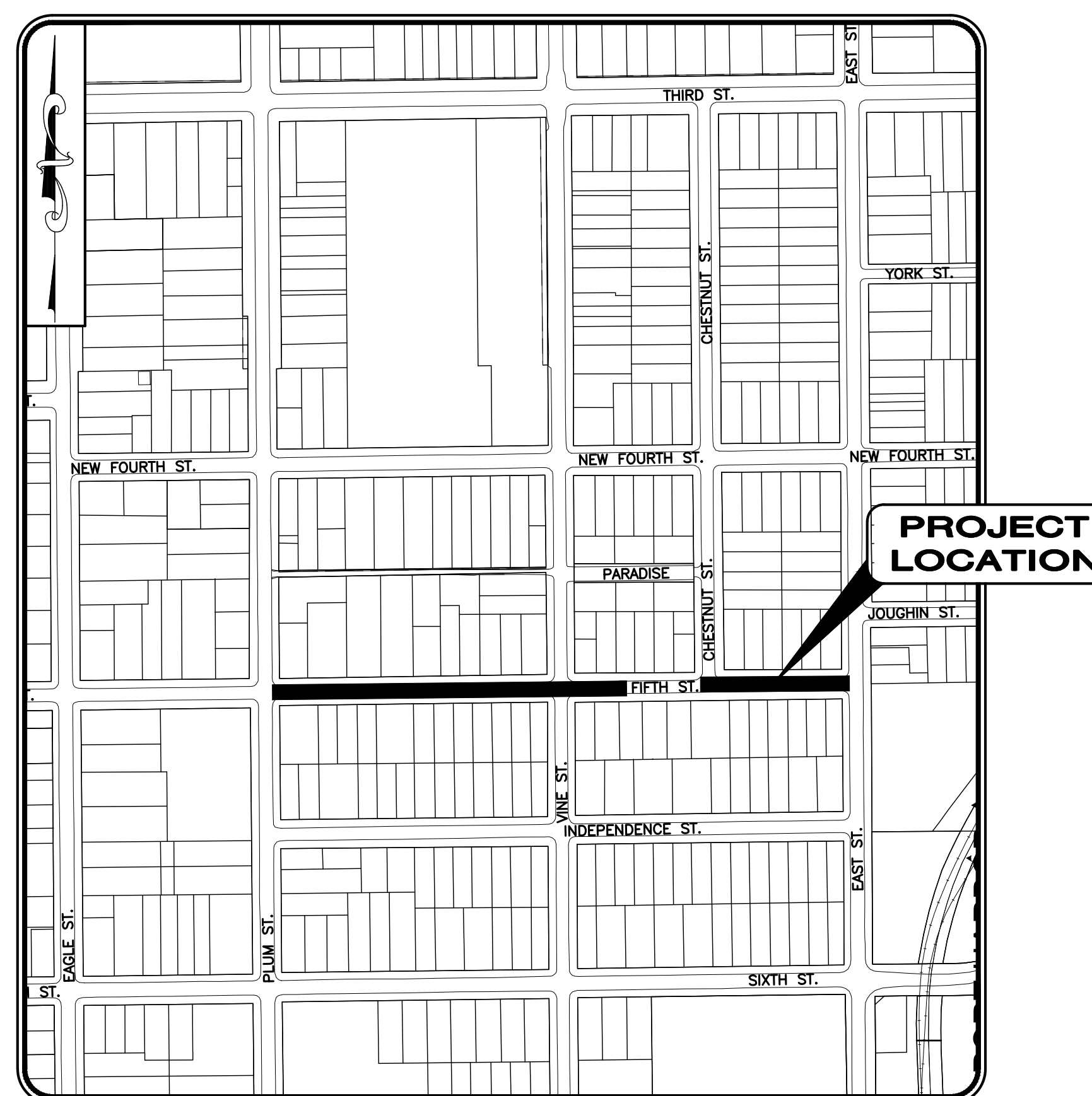
 ENGINEER RANDALL J. ROTH LISBERGER, P.E. 11/4/2024
 DATE

Sheet List Table	
Sheet Title	Sheet Number
TITLE SHEET	1
GENERAL NOTES	2
PLAN AND PROFILE	3
PLAN AND PROFILE	4
PLAN AND PROFILE	5
EROSION CONTROL	6
EROSION CONTROL	7
MAINTENANCE OF TRAFFIC	8
MAINTENANCE OF TRAFFIC	9
STANDARD DETAILS	10
STANDARD DETAILS	11
STANDARD DETAILS	12
SURVEY CONTROL	13

NOVEMBER 2024



LOCATION MAP
NTS

ADMINISTRATION

Timothy Manross, Mayor
 Lukas Darling, Village Administrator
 James M. Lyons, Village Solicitor
 Andrew Lubonovic, P.E., Village Engineer
 Christine Page, Fiscal Officer
 David Koran, Police Chief
 Robert Lloyd, Fire Chief

COUNCIL MEMBERS

Christina Bacnik
 Frank Sarosy
 Anthony Bertone
 Jerry Hites
 Jeff McKinney
 Elisabeth Shaver

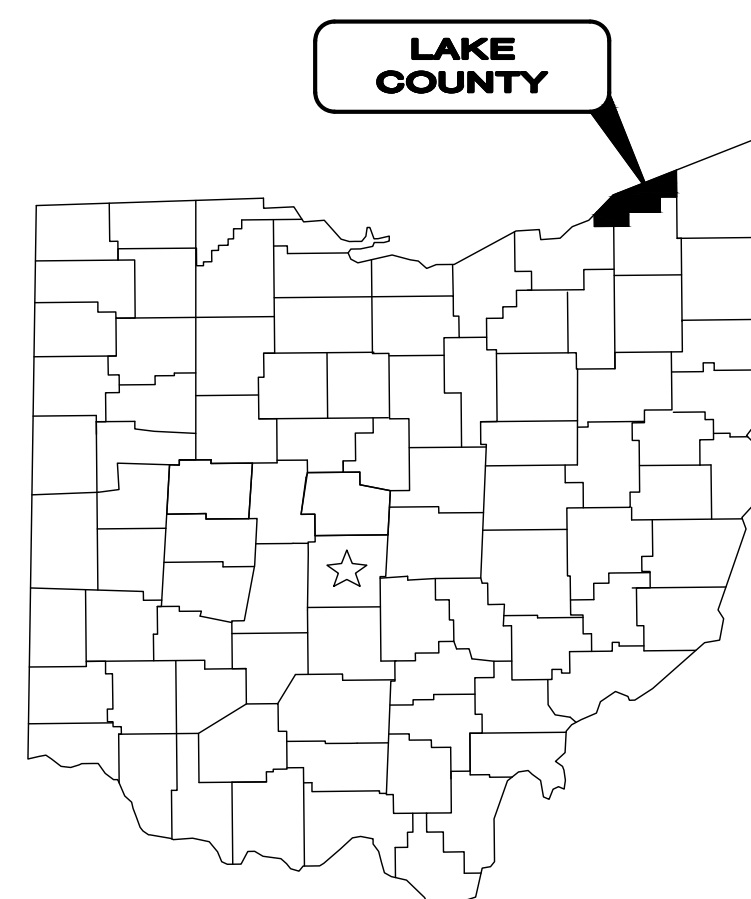

1-800-362-2764

CALL TWO WORKING DAYS BEFORE YOU DIG
(NON MEMBERS MUST BE CALLED DIRECTLY)

OUPS TICKETS #A410300106-0A, #A410300111-00A

1. THE SURVEY SHOWN ON THESE PLANS WAS OBSERVED IN THE FIELD FOR CONSTRUCTION PURPOSES ONLY AND MAY NOT BE SUITABLE FOR PROPERTY LINE SURVEYS OR ANY OTHER PURPOSE.
2. UNDERGROUND BUILDING SERVICE UTILITY LINES ARE NOT SHOWN ON THE PLANS. THE CONTRACTOR SHALL BE RESPONSIBLE FOR LOCATING, MAINTAINING AND REPLACING AS NECESSARY TO ENSURE CONTINUAL SERVICE TO BUILDINGS.
3. THE CONTRACTOR IS RESPONSIBLE TO CALL OHIO UTILITIES PROTECTION SERVICE @ 1-800-362-2764, THREE WORKING DAYS PRIOR TO CONSTRUCTION.



TIMOTHY LANNON, P.E.

P.E. No. 58885

10/21/24
DATE

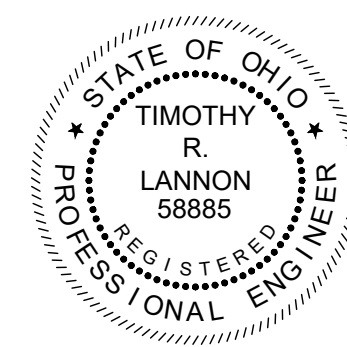

ENGINEER'S PROJECT No. 241496

H:\241496\DWG\SURVEYS\C-241496 - COVER.DWG - 11/18/2024 1:51:17 PM - KEEL

GENERAL

A PRECONSTRUCTION CONFERENCE SCHEDULED BY THE VILLAGE OF FAIRPORT HARBOR ENGINEER SHALL BE HELD PRIOR TO ANY WORK STARTING. IN ADDITION, THE CONTRACTOR SHALL PROVIDE 48 HOURS NOTICE TO THE FAIRPORT HARBOR VILLAGE ENGINEER AND THE LAKE COUNTY SANITARY ENGINEER PRIOR TO BEGINNING WORK TO ARRANGE FOR INSPECTION.

THE IMPROVEMENT PLANS HAVE BEEN DESIGNED IN ACCORDANCE WITH THE APPLICABLE RULES AND REGULATIONS OF THE THE VILLAGE OF FAIRPORT HARBOR, AS WELL AS THE CONSTRUCTION AND MATERIAL SPECIFICATIONS OF THE OHIO DEPARTMENT OF TRANSPORTATION, 2019 EDITION, INCLUDING ALL SUPPLEMENTAL SPECIFICATIONS AND DRAWINGS, SHALL GOVERN THIS PROJECT. FOR PURPOSES OF THIS PLAN, REFERENCES TO DIRECTOR OR ENGINEER SHALL BE CONSTRUED TO MEAN THE FAIRPORT HARBOR VILLAGE ENGINEER AND/OR HIS REPRESENTATIVE.

ALL WORK CONTEMPLATED SHALL BE GOVERNED BY THE RULES, REGULATIONS AND SPECIFICATIONS OF THE VILLAGE OF FAIRPORT HARBOR ENGINEER AND THE LAKE COUNTY SANITARY ENGINEER AND AT ALL TIMES BE SUBJECT TO THEIR DIRECT SUPERVISION AND INSPECTION.

ALL WORK CONTEMPLATED UNDER THIS CONTRACT SHALL COMPLY WITH THE U.S. DEPARTMENT OF LABOR OCCUPATIONAL SAFETY AND HEALTH ACT.

MATERIAL TESTING AND PERMITS

THE CONTRACTOR SHALL BE RESPONSIBLE FOR THE COST OF ALL MATERIAL AND EQUIPMENT TESTING. THE CONTRACTOR SHALL BE RESPONSIBLE FOR OBTAINING ALL PERMITS REQUIRED FOR THIS PROJECT. THE EXECUTED PROJECT CONTRACT SHALL SERVE TO FULFILL THE VILLAGE OF FAIRPORT HARBOR'S PERMITTING REQUIREMENTS.

CLEARING AND GRUBBING

ALL TREES, STUMPS, ROOTS AND DEBRIS REMOVED FROM THE WORK LIMITS SHALL BE DISPOSED OF BY THE CONTRACTOR OFF-SITE AT A LOCATION ACCEPTABLE TO THE ENGINEER.

UTILITIES

THE LOCATION OF ALL EXISTING UTILITY FACILITIES ARE SHOWN ON THE PLANS FROM DATA AVAILABLE AT THE TIME OF THE FIELD SURVEY IN ACCORDANCE WITH SECTION 153.64 OF THE OHIO REVISED CODE. THE CONTRACTOR SHALL BE RESPONSIBLE FOR NOTIFICATION OF THE EXISTING UTILITY OWNERS AND UTILITY PROTECTION SERVICE LISTED BELOW IN ACCORDANCE WITH SECTION 154.64 OF THE ORC AND AS OUTLINED IN THE PROJECT SPECIFICATIONS.

THE UTILITY OWNERSHIPS ARE AS FOLLOWS:

OHIO UTILITY PROTECTION SERVICE 106 WEST RYEN, ROOM 427 YOUNGSTOWN, OHIO 44051 PHONE: (800) 362-2746	ENBRIDGE GAS OHIO 320 SPRINGSIDE DRIVE, SUITE 320 AKRON, OHIO 44333 PHONE: (330) 664-2409	LAKE COUNTY DEPT. OF UTILITIES 105 MAIN STREET PAINESVILLE, OHIO 44077 PHONE: (440) 350-2652
VILLAGE OF FAIRPORT HARBOR 220 THIRD ST FAIRPORT HARBOR, OHIO 44077 440-352-3620	AT&T 13630 LORAIN AVE. ROOM 400 CLEVELAND, OHIO 44111 PHONE: (216) 476-6142	
THE ILLUMINATING CO. 6896 MILLER ROAD BRECKSVILLE, OHIO 44141 PHONE: (440) 717-6845	TIME WARNER CABLE 7820 DIVISION DRIVE MENTOR, OHIO 44060 PHONE: (440) 974-3401	ORWELL NATURAL GAS 8500 STATION STREET MENTOR, OHIO 44060 PHONE: (440) 974-5120

THE OWNER OF THE UNDERGROUND UTILITY FACILITY SHALL, WITHIN 48 HOURS, EXCLUDING SATURDAY, SUNDAYS AND LEGAL HOLIDAYS, AFTER NOTICE IS RECEIVED, STAKE, MARK OR OTHERWISE DESIGNATE THE LOCATION OF THE UNDERGROUND UTILITY FACILITIES IN THE CONSTRUCTION AREA IN SUCH A MANNER AS TO INDICATE THEIR COURSE TOGETHER WITH THE APPROXIMATE DEPTH AT WHICH THEY WERE INSTALLED. THE MARKING OR LOCATING SHALL BE COORDINATED TO STAY APPROXIMATELY TWO (2) DAYS AHEAD OF THE PLANNED CONSTRUCTION.

EXISTING WATER MAIN FACILITIES

THE CONTRACTOR SHALL BE RESPONSIBLE FOR VALVE BOX AND ALL OTHER WATER MAIN APPURTENANCES ADJUSTMENTS TO GRADE. THE CONTRACTOR SHALL BE RESPONSIBLE FOR COORDINATING HIS WORK WITH THE VILLAGE. THE CONTRACTOR SHALL NOTIFY THE VILLAGE AT LEAST 48 HOURS IN ADVANCE OF ANY WORK WHICH MAY AFFECT THEIR SYSTEM.

EXISTING AND PROPOSED SANITARY SEWER FACILITIES

THE CONTRACTOR SHALL BE RESPONSIBLE FOR ALL REPLACING, RELOCATING, ADJUSTMENTS OR ADDITIONS TO THE EXISTING SANITARY SEWER FACILITIES AS CALLED FOR ON THE PLANS OR REQUIRED BY THE WORK, INCLUDING ALL COSTS ASSOCIATED WITH INSPECTION OF SANITARY SEWER FACILITIES. THE CONTRACTOR SHALL NOTIFY THE LAKE COUNTY DEPARTMENT OF UTILITIES AT LEAST 48 HOURS IN ADVANCE OF ANY WORK IN THEIR SYSTEM. THE CONTRACTOR SHALL BE RESPONSIBLE FOR SCHEDULING INSPECTION DIRECTLY WITH THE LAKE COUNTY DEPARTMENT OF UTILITIES.

ALL SANITARY SEWER AND APPURTENANCES SHALL BE CONSTRUCTED IN ACCORDANCE WITH THE RULES, STANDARDS AND SPECIFICATIONS OF THE LAKE COUNTY DEPARTMENT OF UTILITIES AND SHALL BE REVIEWED, TESTED AND APPROVED BY THE LAKE COUNTY DEPARTMENT OF UTILITIES.

ANY WORK DONE TO THE SANITARY SEWER SYSTEM MUST BE DONE BY A CONTRACTOR LICENSED BY THE LAKE COUNTY DEPARTMENT OF UTILITIES (L.C.D.U.).

THE CONTRACTOR SHALL COORDINATE WITH L.C.D.U. FOR THEIR ASSISTANCE IN FIELD MARKING LOCATIONS OF SANITARY LATERALS. THE TELEVISION LOGS FROM L.C.D.U. HAVE ALSO BEEN PROVIDED TO ASSIST WITH LOCATING LATERALS.

CONTRACTORS RESPONSIBILITY FOR UTILITY PROPERTY AND SERVICES

AT POINTS WHERE THE CONTRACTOR'S OPERATIONS ARE ADJACENT TO PROPERTIES OF TELEPHONE, CABLE, AND POWER COMPANIES, OR ARE ADJACENT TO OTHER PROPERTY, DAMAGE TO WHICH MIGHT RESULT IN CONSIDERABLE EXPENSE, LOSS, OR INCONVENIENCE, WORK SHALL NOT BE COMMENCED UNTIL ALL ARRANGEMENTS NECESSARY FOR THE PROTECTION THEREOF HAVE BEEN MADE.

THE CONTRACTOR SHALL COOPERATE WITH THE OWNERS OF ANY UNDERGROUND OR OVERHEAD UTILITY LINES IN THEIR REMOVAL AND REARRANGEMENT OPERATIONS IN ORDER THAT THESE OPERATIONS MAY PROGRESS IN A REASONABLE MANNER, THAT DUPLICATION OF REARRANGEMENT WORK MAY BE REDUCED TO A MINIMUM, AND THAT SERVICES RENDERED BY THOSE PARTIES WILL NOT BE UNNECESSARILY INTERRUPTED.

IN THE EVENT OF INTERRUPTION TO UNDERGROUND OR OVERHEAD UTILITY SERVICES AS A RESULT OF ACCIDENTAL BREAKAGE OR AS A RESULT OF BEING EXPOSED OR UNSUPPORTED, THE CONTRACTOR SHALL IMMEDIATELY ALERT THE OCCUPANTS OF NEARBY PREMISES AS TO ANY EMERGENCY AND/OR INTERRUPTION OF SERVICE THAT THE CONTRACTOR MAY CREATE OR DISCOVER AT OR NEAR SUCH PREMISES. THE CONTRACTOR SHALL THEN NOTIFY THE ENGINEER AND THE OWNER OR OPERATOR OF THE UTILITY FACILITY OF THE DISRUPTION AND SHALL COOPERATE WITH SAID UTILITY OWNER OR OPERATOR IN THE RESTORATION OF SERVICE. IF WATER SERVICE IS INTERRUPTED, REPAIR WORK SHALL BE CONTINUOUS UNTIL THE SERVICE IS RESTORED. NO WORK SHALL BE UNDERTAKEN AROUND FIRE HYDRANTS UNTIL PROVISIONS FOR CONTINUED SERVICE HAVE BEEN APPROVED BY THE LOCAL FIRE AUTHORITY.

PROTECTION AND RESTORATION OF PROPERTY

THE CONTRACTOR SHALL BE RESPONSIBLE FOR THE PRESERVATION OF ALL PUBLIC AND PRIVATE PROPERTY.

THE CONTRACTOR SHALL BE RESPONSIBLE FOR ALL DAMAGE OR INJURY TO PROPERTY AND/OR PERSONS DURING THE PROSECUTION OF THE WORK, RESULTING FROM ANY ACT, OMISSION, NEGLIGENCE OR MISCONDUCT IN HIS MANNER OR METHOD OF EXECUTING THE WORK, OR AT ANY TIME DUE TO DEFECTIVE WORK OR MATERIALS, AND SAID RESPONSIBILITY WILL NOT BE RELEASED UNTIL THE PROJECT SHALL HAVE BEEN COMPLETED AND ACCEPTED.

DUST NUISANCE ORIGINATING FROM ANY OF THE CONTRACTOR'S OPERATIONS EITHER INSIDE OR OUTSIDE THE RIGHT-OF-WAY SHALL BE CONTROLLED BY THE CONTRACTOR IN ACCORDANCE WITH LOCAL ORDINANCES AND REGULATIONS AT THE SOLE EXPENSE OF THE CONTRACTOR.

WHEN OR WHERE ANY DIRECT OR INDIRECT DAMAGE OR INJURY IS DONE TO PUBLIC OR PRIVATE PROPERTY BY OR ON ACCOUNT OF ANY ACT, OMISSION, NEGLIGENCE OR MISCONDUCT IN THE EXECUTION OF THE WORK, OR IN CONSEQUENCE OF THE NONEXECUTION THEREOF BY THE CONTRACTOR, HE SHALL RESTORE, AT HIS OWN EXPENSE, SUCH PROPERTY TO A CONDITION SIMILAR OR EQUAL TO THAT EXISTING BEFORE SUCH DAMAGE OR INJURY WAS DONE BY REPAIRING, REBUILDING OR OTHERWISE RESTORING AS MAY BE DIRECTED, OR SHALL MAKE GOOD SUCH DAMAGE OR INJURY IN AN ACCEPTABLE MANNER.

WHEN MAIL BOXES, ROAD OR STREET NAME SIGNS AND SUPPORTS INTERFERE WITH CONSTRUCTION, THE CONTRACTOR SHALL REMOVE AND REERECT THEM IN A TEMPORARY LOCATION DURING CONSTRUCTION IN A MANNER SATISFACTORY TO AND AS DIRECTED BY THE ENGINEER. AFTER COMPLETION OF THE CONSTRUCTION AND BEFORE FINAL ACCEPTANCE OF THE PROJECT, THE CONTRACTOR SHALL REECT THE MAIL BOXES, ROAD OR STREET NAME SIGNS AND SUPPORTS IN THEIR ORIGINAL LOCATION UNLESS OTHERWISE DIRECTED BY THE ENGINEER. PAYMENT FOR THIS WORK SHALL BE INCLUDED IN THE PRICE BID FOR CLEARING AND GRUBBING.

LANDSCAPING AND DRIVEWAY ITEMS

WHEN THE CONSTRUCTION OPERATIONS ARE IN CLOSE PROXIMITY TO LANDSCAPING FEATURES (TIMBERS, ROCKS, BOULDERS, ETC.), DRIVEWAY TIMBERS, DRIVEWAY CURBING, ETC. THE CONTRACTOR SHALL SAVE, REMOVE AND PLACE THESE ITEMS OUTSIDE THE WORK LIMITS AT A LOCATION ACCEPTABLE TO THE ENGINEER. PAYMENT FOR THIS WORK SHALL BE INCLUDED IN THE PRICE BID FOR THE STORM SEWER.

USE OF PRIVATE PROPERTY

THE CONTRACTOR CAN USE PRIVATE PROPERTY FOR THE STORAGE OF EQUIPMENT AND MATERIALS ONLY WITH A WRITTEN AGREEMENT WITH THE PROPERTY OWNER. THE CONTRACTOR SHALL PROVIDE THIS AGREEMENT TO THE ENGINEER PRIOR TO ANY USE OF PRIVATE PROPERTY.

REMOVAL ITEMS

ALL ITEMS NOTED ON THE PLANS TO BE REMOVED BY THE CONTRACTOR SHALL BECOME THE PROPERTY OF THE CONTRACTOR AND SHALL BE DISPOSED OF IN AN APPROPRIATE MANNER BY THE CONTRACTOR UNLESS OTHERWISE NOTED.

SUBSURFACE INVESTIGATIONS

IT IS THE OBLIGATION AND RESPONSIBILITY OF THE CONTRACTOR TO MAKE HIS OWN INVESTIGATION OF SUBSURFACE CONDITIONS PRIOR TO SUBMITTING HIS PROPOSAL. SUBSURFACE SOIL INVESTIGATIONS WERE NOT PERFORMED FOR THIS PROJECT.

CONNECTION TO EXISTING PIPE

WHERE THE PLANS PROVIDE FOR PROPOSED CONDUIT TO BE CONNECTED TO OR TO CROSS EITHER OVER OR UNDER AN EXISTING PIPE, IT SHALL BE THE RESPONSIBILITY OF THE CONTRACTOR TO LOCATE THE EXISTING PIPE, BOTH AS TO LINE AND GRADE, AND ADJUST LINE AND/OR GRADE AS NECESSARY BEFORE STARTING TO LAY THE PROPOSED CONDUIT.

PAYMENT FOR ALL OPERATIONS DESCRIBED ABOVE SHALL BE INCLUDED IN THE UNIT PRICE BID FOR THE PERTINENT CONDUIT ITEM.

EXISTING NATURAL GAS FACILITIES

THE ENBRIDGE GAS OHIO NATURAL GAS COMPANY SHALL BE RESPONSIBLE FOR ALL RELOCATIONS OF THEIR GAS MAIN FACILITIES AS REQUIRED, INCLUDING HOUSE CONNECTIONS AND VALVE BOX RELOCATIONS. THE CONTRACTOR SHALL BE RESPONSIBLE FOR VALVE BOX AND ALL OTHER GAS MAIN APPURTANCE ADJUSTMENTS TO GRADE. THE CONTRACTOR SHALL BE RESPONSIBLE FOR COORDINATING HIS WORK WITH ENBRIDGE GAS OHIO SO THAT COMPLETION OF HIS WORK IS NOT DELAYED BY THE ENBRIDGE GAS OHIO WORK. THE CONTRACTOR SHALL NOTIFY DOMINION EAST OHIO AT LEAST 48 HOURS IN ADVANCE OF ANY WORK WHICH MAY AFFECT THEIR SYSTEM.

DRIVEWAY AND ROADWAY PAVEMENT INSTALLATION

ALL PAVEMENT INSTALLATION SHOULD BE CONDUCTED UNDER SUITABLE WEATHER CONDITIONS. THE ENGINEER SHALL BE NOTIFIED IN ADVANCE OF ANY PROPOSED PAVEMENT INSTALLATION TO DETERMINE THE SUITABILITY OF WEATHER CONDITIONS FOR PAVEMENT INSTALLATION.

THE CONTRACTOR SHALL BE RESPONSIBLE FOR MAINTENANCE OF ALL ROADWAYS AND DRIVES PRIOR TO FINAL INSTALLATION. THE COST OF ANY TEMPORARY SURFACE MATERIAL SHALL BE INCLUDED IN THE UNIT PRICE BID FOR THE RESPECTIVE ITEM OF WORK.

GARBAGE COLLECTION

THE CONTRACTOR SHALL BE RESPONSIBLE FOR COORDINATING THE TRANSFER OF ALL GARBAGE, GARBAGE CANS, AND RECYCLE BINS FROM DRIVEWAYS WITHIN THE CONSTRUCTION ZONE TO THE OPPOSITE SIDE OF THE ROADWAY. ONCE THE GARBAGE AND RECYCLABLE MATERIALS HAVE BEEN COLLECTED, ALL GARBAGE CANS AND RECYCLE BINS SHALL BE RETURNED TO THE APPROPRIATE DRIVEWAYS AND OUTSIDE OF THE CONSTRUCTION LIMITS, OR AS DIRECTED BY THE ENGINEER. THE COST FOR THIS WORK SHALL BE INCLUDED IN THE LUMP SUM PRICE BID FOR ITEM 614, MAINTAINING TRAFFIC.

PROTECTION OF TREES

TREE PROTECTION MEASURES SHALL BE INSTALLED AS SPECIFIED PRIOR TO THE START OF CONSTRUCTION.

SPECIAL CARE SHALL BE TAKEN TO AVOID DAMAGE TO TREES AND THEIR ROOT SYSTEMS WHICH ARE NOT CALLED FOR REMOVAL. THE OPERATION OF ALL EQUIPMENT SHALL BE CONDUCTED IN A MANNER WHICH WILL NOT INJURE TREES, TRUNKS, BRANCHES OR THEIR ROOTS UNLESS SUCH TREES ARE DESIGNATED FOR REMOVAL. THE STORAGE OF MATERIALS, AND THE DEPOSITION OF EXCAVATION SHALL BE PROHIBITED WITHIN THE TREE CANOPY OF ANY TREE TO BE SAVED.

SHOULD THE CONTRACTOR'S OPERATIONS DAMAGE ANY TREE TO SUCH AN EXTENT THAT IT, IN THE OPINION OF THE VILLAGE OF FAIRPORT HARBOR, WILL NOT LIVE, THE CONTRACTOR SHALL BE RESPONSIBLE FOR ALL COSTS ASSOCIATED WITH REMOVING THE TREE AND ALL PAYMENTS TO THE PROPERTY OWNER FOR THE VALUE OF THE REMOVED TREE, AS DETERMINED BY AN ARBORIST MUTUALLY AGREED UPON BY THE VILLAGE OF FAIRPORT HARBOR AND THE CONTRACTOR.

PLACEMENT OF TREE PROTECTIVE BARRIERS

PRIOR TO CONSTRUCTION, TREE PROTECTIVE BARRIERS SHALL BE PLACED AROUND ALL TREES TO BE PRESERVED AND ANY OTHER VEGETATION LOCATED NEAR CONSTRUCTION ACTIVITY WHICH IS TO BE SAVED. THESE BARRIERS WILL BE LOCATED JUST OUTSIDE OF THE TREE'S CANOPY.

PROTECTIVE BARRIERS SHALL REMAIN IN PLACE UNTIL CONSTRUCTION IS COMPLETE AND FINAL ACCEPTANCE HAS BEEN ISSUED BY THE VILLAGE OF FAIRPORT HARBOR.

PLACEMENT OF TREE PROTECTIVE BARRIERS, CONT.

AREAS WITHIN THE PROTECTIVE BARRIERS SHALL BE FREE OF ALL BUILDING MATERIALS, DIRT, CHEMICALS (INCLUDING GAS, OIL AND CONTAMINATED WATER), CONSTRUCTION DEBRIS, VEHICLES, AND DEVELOPMENT ACTIVITIES.

NO DISTURBANCE SHALL OCCUR WITHIN THE PROTECTIVE AREA OF A TREE DESIGNATED TO BE PRESERVED.

THE COST TO PROTECT TREES AND PROVIDE BARRIERS SHALL BE INCIDENTAL TO THE TOTAL PROJECT COST.

SPECIFICATIONS OF TREE PROTECTIVE BARRIERS

TREE PROTECTIVE BARRIERS WILL BE FLORESCENT POLYETHYLENE LAMINAR SAFETY FENCING, MINIMUM FOUR (4) FEET IN HEIGHT OR A SECURELY INSTALLED POST AND RAIL WOODEN FENCE, MINIMUM FOUR (4) FEET IN HEIGHT WITH A MINIMUM TWO (2) INCH X FOUR (4) INCH RAIL. THE FENCE SHALL BE MADE HIGHLY VISIBLE WITH A FLORESCENT ORANGE OR YELLOW PAINT. SUCH BARRIERS SHALL REMAIN INTACT THROUGHOUT THE ENTIRE CONSTRUCTION PROCESS, AND IF DISTURBED MUST BE RESTORED PRIOR TO THE END OF THE WORKING DAY.

CONTINGENCY ITEMS

THE CONTRACTOR SHALL NOT ORDER MATERIALS OR PERFORM WORK FOR ITEMS DESIGNATED BY PLAN NOTE FOR USE "AS DIRECTED BY THE ENGINEER" UNLESS AUTHORIZED BY THE ENGINEER. THE ACTUAL WORK LOCATIONS AND QUANTITIES USED AT THE ENGINEER'S DISCRETION SHALL BE MADE A MATTER OF RECORD BY INCORPORATION INTO THE FINAL CHANGE ORDER GOVERNING COMPLETION OF THIS PROJECT.

(611)	6 INCH STORM SEWER LATERAL REPLACEMENT, AS PER PLAN	367 LF
(611)	6 INCH SANITARY LATERAL REPLACEMENT INCLUDING NEW TEST TEE/CLEAN ASSEMBLY, AS PER PLAN	15 EACH
(611)	6 INCH SANITARY LATERAL WYE REPLACEMENT IN MAIN, AS PER PLAN	15 EACH
(SPC)	6" CONDUIT POINT REPAIR, AS PER PLAN	1 EACH
(SPC)	6" CONDUIT POINT REPAIR, ADDITIONAL FOOTAGE, CONTINGENCY, AS PER PLAN	5 LF
(SPC)	8" CONDUIT POINT REPAIR, AS PER PLAN	2 EACH
(SPC)	8" CONDUIT POINT REPAIR, ADDITIONAL FOOTAGE, CONTINGENCY, AS PER PLAN	10 LF
(SPC)	LATERAL CONDUIT LIGHT CLEANING, AS PER PLAN	100 LF
(SPC)	6" LATERAL SEWER HEAVY CLEANING, AS PER PLAN	100 LF
(SPC)	8"- 15" SANITARY SEWER HEAVY CLEANING, AS PER PLAN	300 LF
(SPC)	8"- 15" STORM SEWER HEAVY CLEANING, AS PER PLAN	100 LF
(603)	6" NON-REINFORCED CONCRETE DRIVES AND APRONS, CLASS QC MS	100 SY
FOR UNKNOWN LATERALS AND TIE-INS TO THE PROPOSED STORM SEWER		
(611)	CONDUIT, MICS.: CONNECTION TO EXISTING PIPE	5 EACH
(638)	WATER SERVICE REPLACEMENT, AS DIRECTED	10 EACH

THERE ARE VARIOUS LOCATIONS WHERE WATER SERVICE CONNECTIONS (WSC) WILL NEED TO BE ADJUSTED TO MAINTAIN 18" VERTICAL CLEARANCE BETWEEN THE WSC AND THE PROPOSED STORM SEWER. WSC IS TO GO ABOVE PROPOSED STORM SEWER IF THERE IS AT LEAST 48" COVER TO TOP OF WSC. ELSE, THE WSC IS TO GO UNDERNEATH PROPOSED STORM SEWER. IF EXISTING WSC IS FOUND TO BE COPPER, WSC REPLACEMENT LIMITS SHALL BE THE TRENCH WIDTH OF THE PROPOSED STORM SEWER WITH RECONNECTIONS MADE TO EXISTING WSC WITH UNION COUPLINGS. IF EXISTING WSC IS FOUND TO BE LEAD, THE CONTRACTOR IS TO REPLACE THE CONNECTION FROM MAIN TO CURB STOP AS DIRECTED BY VILLAGE. WSC REPLACEMENTS FROM MAIN TO CURB STOP SHALL BE PAID AS "1 INCH COPPER SERVICE BRANCH (LONG), AS PER PLAN". WSC REPLACEMENTS SPANNING THE STORM TRENCH SHALL BE PAID AS "WATER SERVICE REPLACEMENT, AS DIRECTED".

THERE ARE VARIOUS LOCATIONS WHERE THE SANITARY SEWER AND STORM SEWER MAY NEED TO BE EXPOSED AND REPAIRED. THE FOLLOWING QUANTITY IS INCLUDED FOR THE FULL DEPTH PAVEMENT REPAIR NEEDED TO PERFORM THIS REPAIR.

(SPC)	TYPE A PAVEMENT REPLACEMENT (EX. BRICK OVER SANITARY) ROADWAY, AS PER PLAN	200 SY
-------	--	--------

VIDEOTAPING

THE CONTRACTOR SHALL PROVIDE ABOVE GROUND VIDEOTAPING OF ALL WORK AREAS PRIOR TO THE BEGINNING OF THE WORK. THE CONTRACTOR SHALL NOT START WORK UNTIL SUCH TIME AS THE ENGINEER HAS BEEN PROVIDED A COPY OF THE COMPLETE VIDEO.

MATERIAL SPECIFICATIONS

MATERIAL SPECIFICATIONS CALLED FOR ON THE PLANS REPRESENT THE MINIMUM REQUIRED FOR EACH APPLICATION. THE OWNER MAY REQUEST OR THE CONTRACTOR MAY DESIRE TO SUBSTITUTE ALTERNATE MATERIALS. ANY SUCH SUBSTITUTIONS MUST BE EQUIVALENT IN QUALITY TO THE MATERIAL CALLED FOR AND MUST BE APPROVED IN WRITING BY THE APPROVING AGENCIES AND THE ENGINEER.

THE CONTRACTOR SHALL INCLUDE THE COST OF GRANULAR BACKFILL MATERIAL UNDER ALL EXISTING AND PROPOSED PAVEMENTS IN THE PRICE BID PER LINEAR FOOT OF PIPE.

SLAG SHALL NOT BE USED FOR BEDDING OR BACKFILL.

STORM SEWER PIPING LESS THAN 12" IN DIAMETER SHALL BE PVC SDR 35 PER ODOT 707.45. STORM SEWER PIPING 12" TO 30" IN DIAMETER SHALL BE HDPE PIPE WITH FITTINGS CONFORMING TO O.D.O.T. SPECIFICATION 707.33 (HDPE).

SANITARY SEWER LATERAL MATERIALS SHALL BE AS LISTED ON THE LAKE COUNTY APPROVED MATERIALS LIST.

SEWER TELEVISING

THE CONTRACTOR SHALL TELEVISE THE SANITARY SEWER, THE SANITARY LATERALS AND STORM SEWERS PRIOR TO LINING AND REPAIR WORK. THE AREAS IN NEED OF TELEVISING ARE LISTED BELOW.

8" SANITARY PIPE, 6" SANITARY LATERALS FROM MAIN TO THE HOUSE AND STORM SEWER PIPE WITHIN THE LIMITS OF NEW STORM SEWERS AND CURB INLETS.

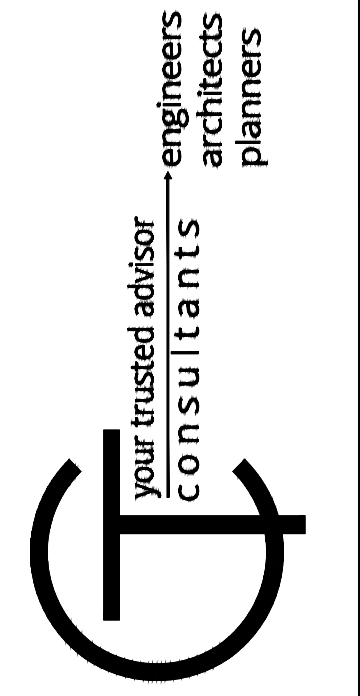
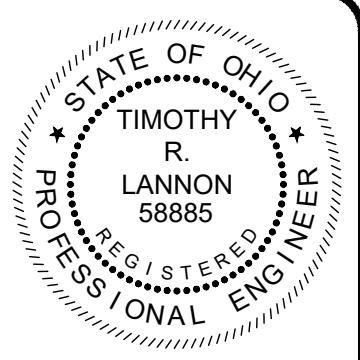

DATE					
REVISION					
NO					
ISSUED FOR:	BID	NOV. 2024	AS SHOWN	TL	TL
ISSUE DATE:					
SCALE:					
DESIGNED BY:					
DRAWN BY:					
CHECKED BY:					

FIFTH STREET STORM AND SANITARY IMPROVEMENT PROJECT
- VILLAGE OF FAIRPORT HARBOR, OHIO -

GENERAL NOTES

PROJECT NO.	
241496	
DISCIPLINE	
CIVIL	
SHEET NAME	
SHEET	OF
2	13

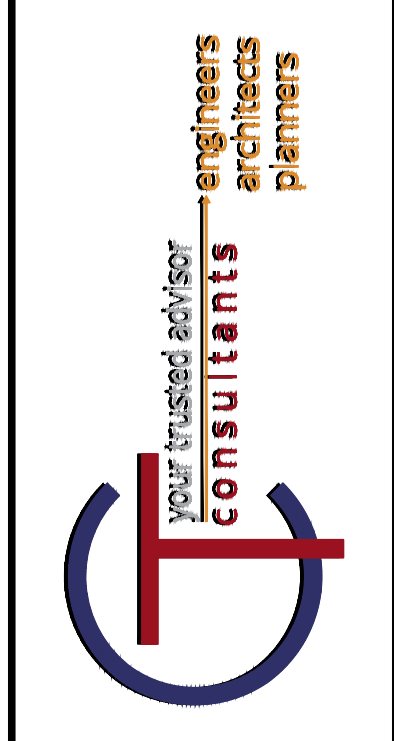
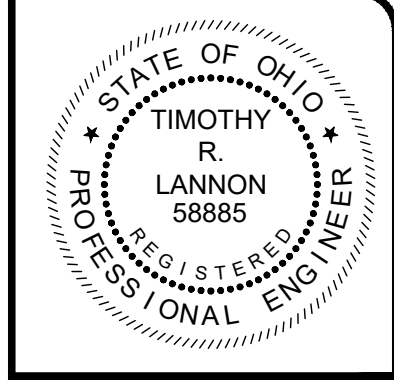
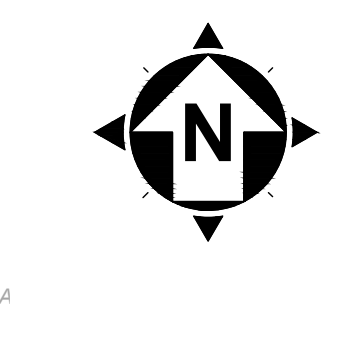
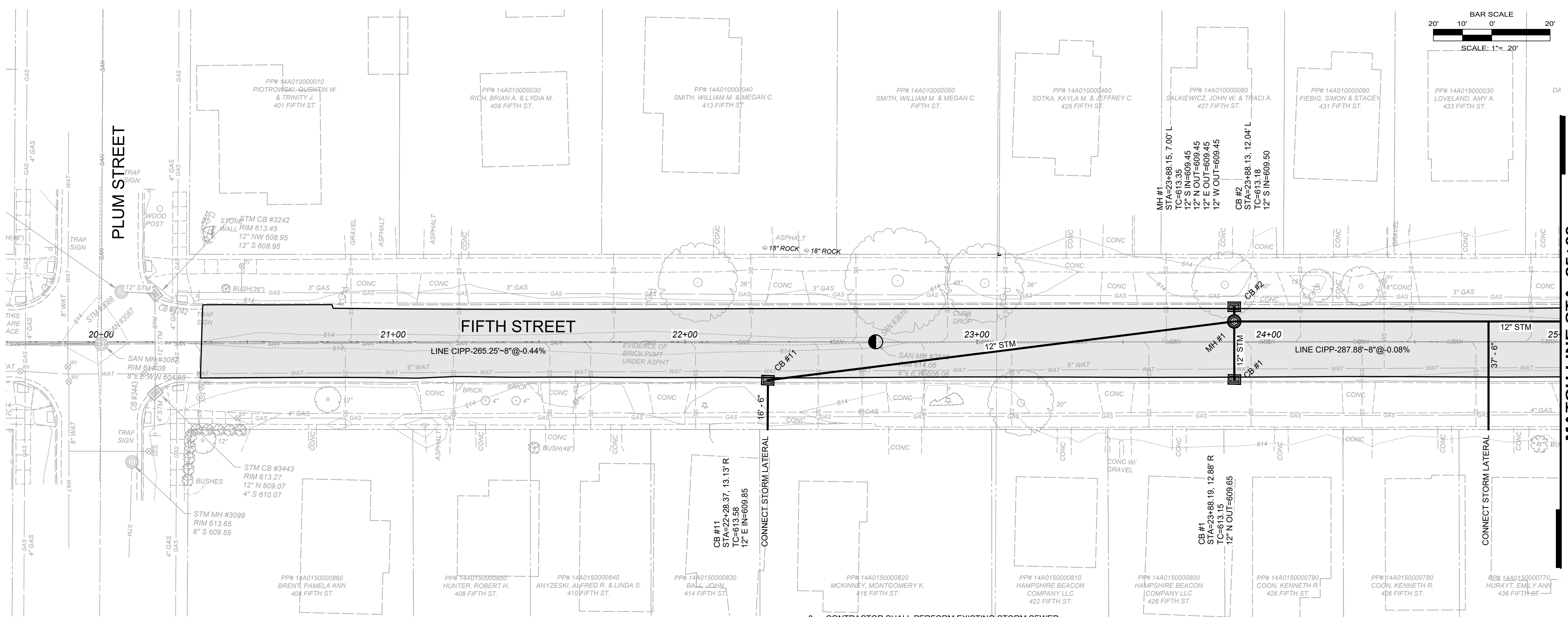

LEGEND

	254 PAVEMENT PLANING: ASPHALT OVER BRICK; ESTABLISH PAVEMENT CROSS SLOPE
	MH, AND/OR VALVE BOX ADJUSTED TO GRADE

- NOTES:**
1. THE LATERAL LOCATIONS SHOWN ARE FOR INFORMATIONAL PURPOSES. THE ACTUAL LOCATION SHALL BE OBTAINED BY THE VIDEO INSPECTION AND THE INFORMATION SHALL BE PROVIDED TO THE CONTRACTOR FOR AS-BUILT LOCATION.
 2. 10FT OF CURB REPLACEMENT SHALL BE INCLUDED IN THE WORK AND COST OF THE NEW AND REPLACED INLET BASINS. RECONNECT UNDERDRAIN PIPES WHEN ENCOUNTERED
 3. CONTRACTOR SHALL PERFORM EXISTING STORM SEWER CLEANING AND INVESTIGATIONS NECESSARY TO CONFIRM AND AS-BUILD THE EXISTING INVERT ELEVATIONS BEFORE ORDERING STRUCTURES. PIPE DEPTHS AND SLOPES SHALL BE CONFIRMED WITH THE VILLAGE ENGINEER PRIOR TO NEW STORM SEWER INSTALLATION.
 4. CONTRACTOR SHALL TELEWISE EX. STORM SEWER TO LOCATE ANY EXISTING CONNECTIONS. TIE EX. CONNECTIONS IF ANY INTO NEW STORM SEWER.
 5. ABANDON EX. STORM SEWER

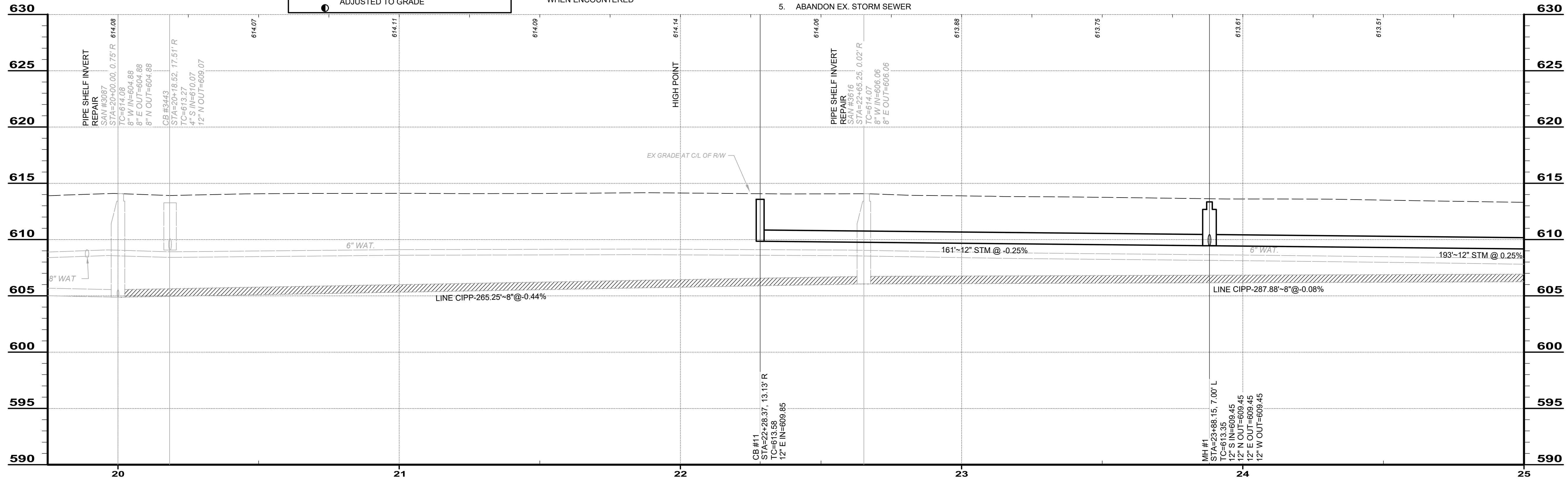

ISSUED FOR:	BID NO.	DATE	REVISION
NOV. 2024	A	XXXX18	
SCALE: AS SHOWN			
DESIGNED BY: TL			
DRAWN BY: BEK			
CHECKED BY: TL			

FIFTH STREET STORM AND SANITARY IMPROVEMENT PROJECT
- VILLAGE OF FAIRPORT HARBOR, OHIO -

PLAN & PROFILE
STA. 20+00 TO STA. 25+00

PROJECT NO.	241496
DISCIPLINE	CIVIL
SHEET NAME	
SHEET	3
OF	13

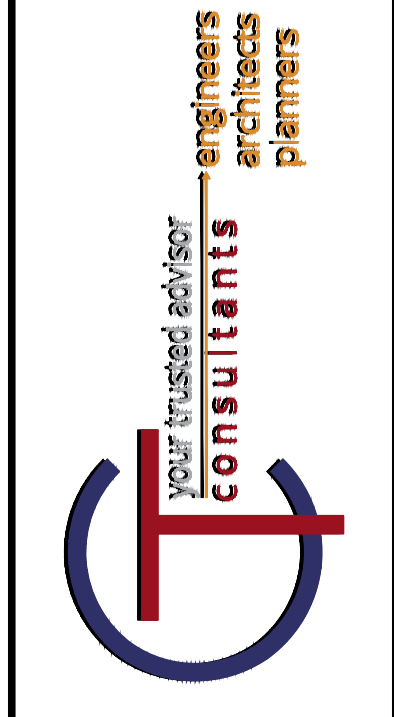
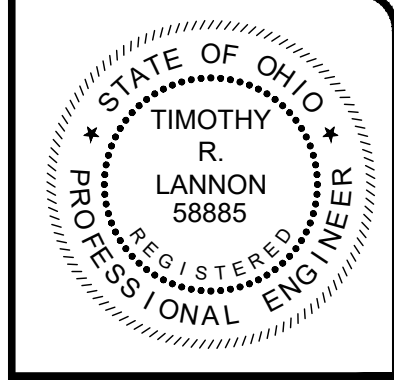

ISSUED FOR:	BID NO:	REVISION	DATE
NOV. 2024	241496		XXXX18
AS SHOWN			
DESIGNED BY:	TL		
DRAWN BY:	BEK		
CHECKED BY:	TL		

FIFTH STREET STORM AND SANITARY IMPROVEMENT PROJECT
 - VILLAGE OF FAIRPORT HARBOR, OHIO -

PLAN & PROFILE
 STA. 25+00 TO STA. 30+00

PROJECT NO.	241496
DISCIPLINE	CIVIL
SHEET NAME	
SHEET	4
OF	13

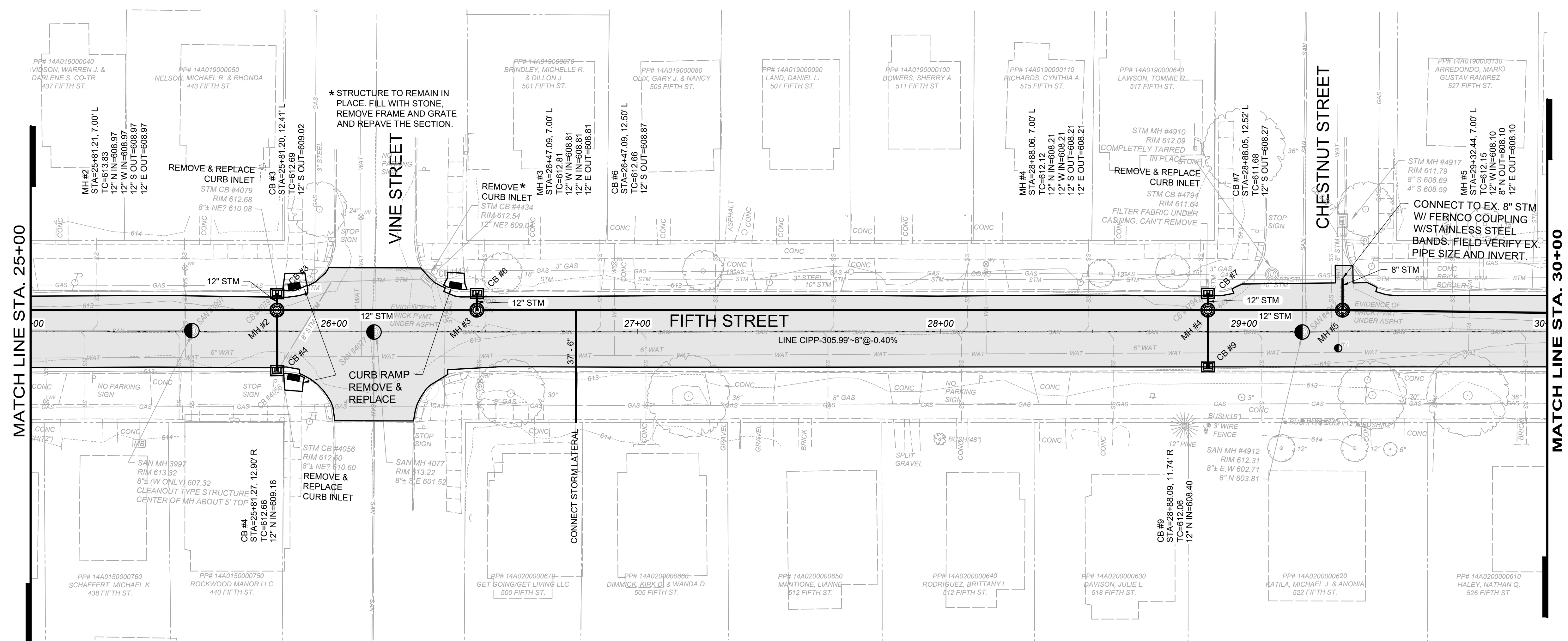
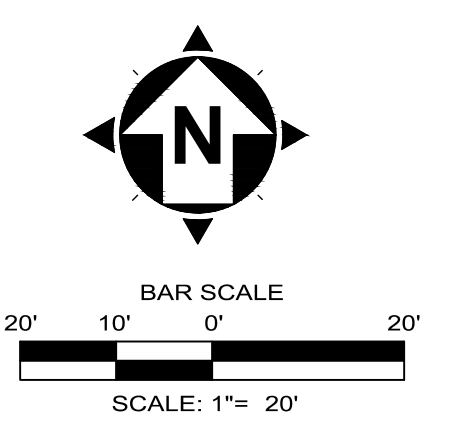

LEGEND

254 PAVEMENT PLANING:
 ASPHALT OVER BRICK;
 ESTABLISH PAVEMENT CROSS
 SLOPE

MH, AND/OR VALVE BOX
 ADJUSTED TO GRADE

- NOTES:**
- THE LATERAL LOCATIONS SHOWN ARE FOR INFORMATIONAL PURPOSES. THE ACTUAL LOCATION SHALL BE OBTAINED BY THE VIDEO INSPECTION AND THE INFORMATION SHALL BE PROVIDED TO THE CONTRACTOR FOR AS-BUILT LOCATION.
 - 10FT OF CURB REPLACEMENT SHALL BE INCLUDED IN THE WORK AND COST OF THE NEW AND REPLACED INLET BASINS. RECONNECT UNDERDRAIN PIPES WHEN ENCOUNTERED
 - CONTRACTOR SHALL PERFORM EXISTING STORM SEWER CLEANING AND INVESTIGATIONS NECESSARY TO CONFIRM AND AS-BUILD THE EXISTING INVERT ELEVATIONS BEFORE ORDERING STRUCTURES. PIPE DEPTHS AND SLOPES SHALL BE CONFIRMED WITH THE VILLAGE ENGINEER PRIOR TO NEW STORM SEWER INSTALLATION.
 - CONTRACTOR SHALL TELEVISION EX. STORM SEWER TO LOCATE ANY EXISTING CONNECTIONS. TIE EX. CONNECTIONS IF ANY INTO NEW STORM SEWER.
 - ABANDON EX. STORM SEWER

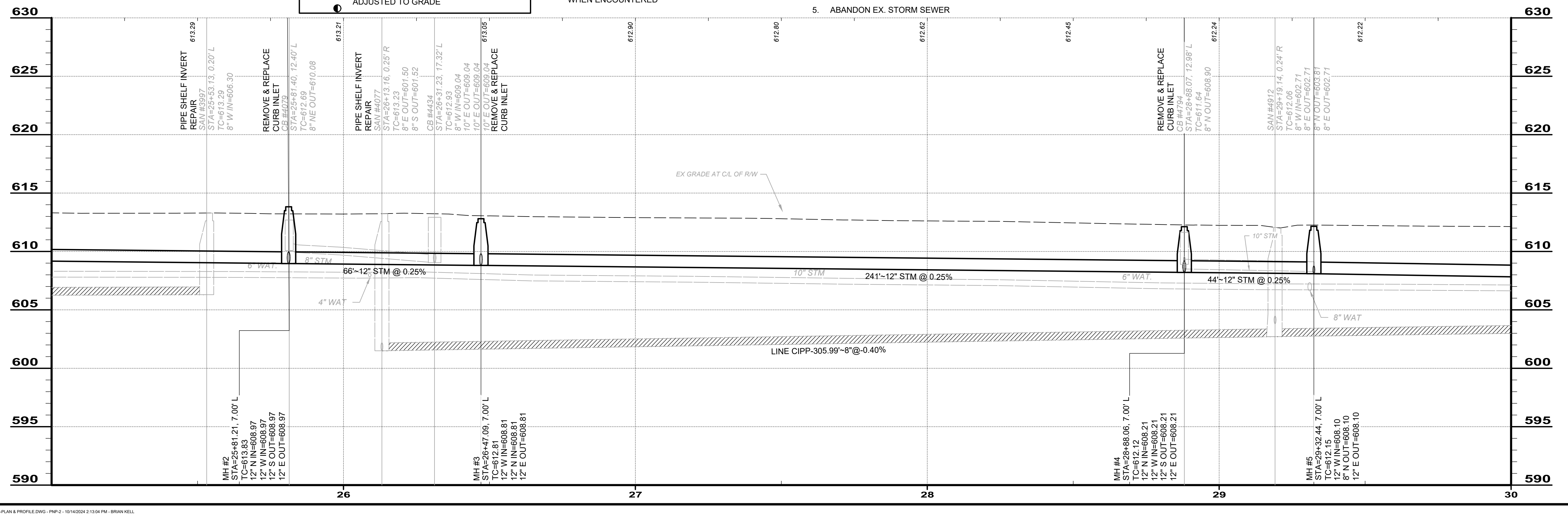

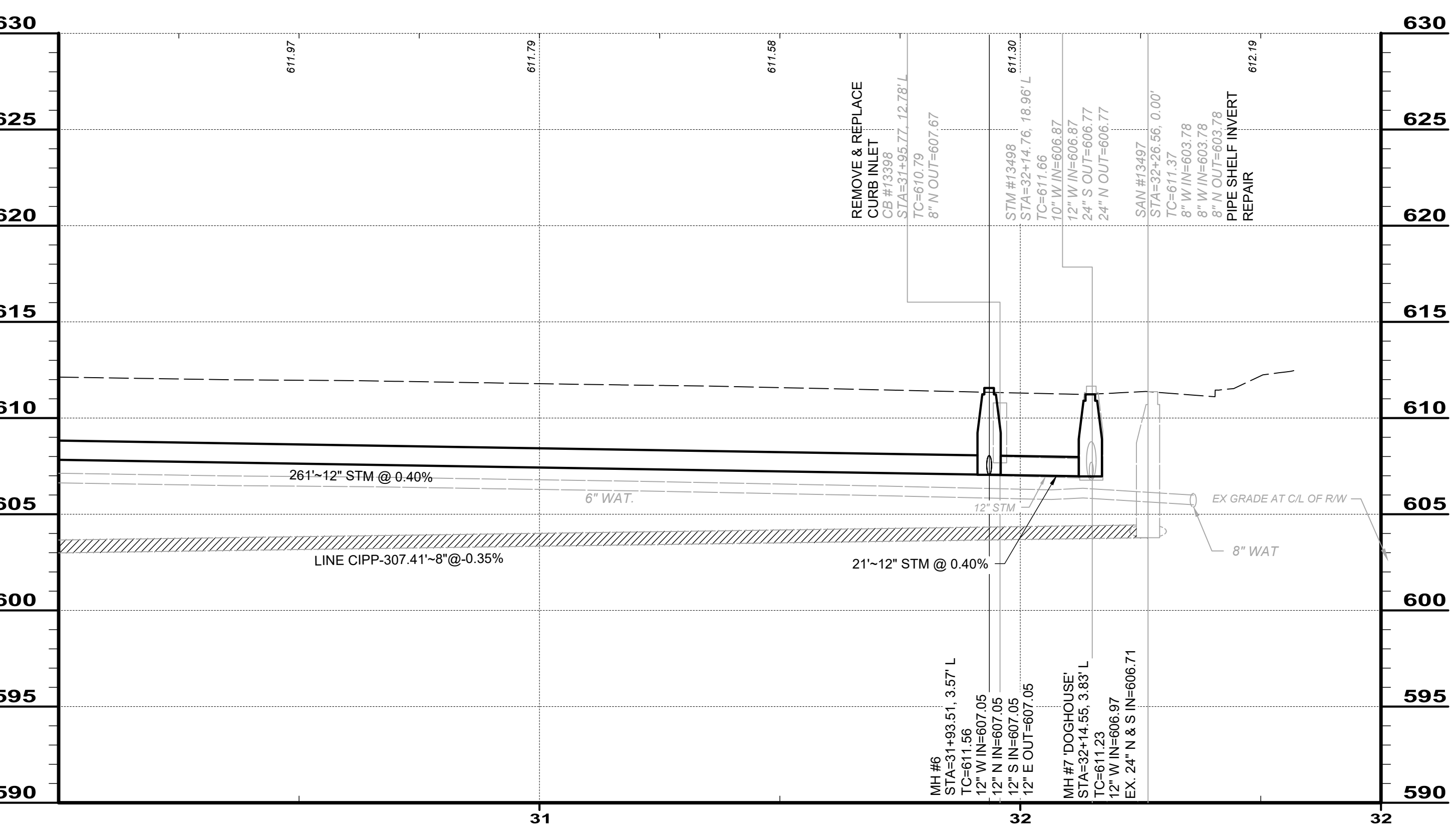
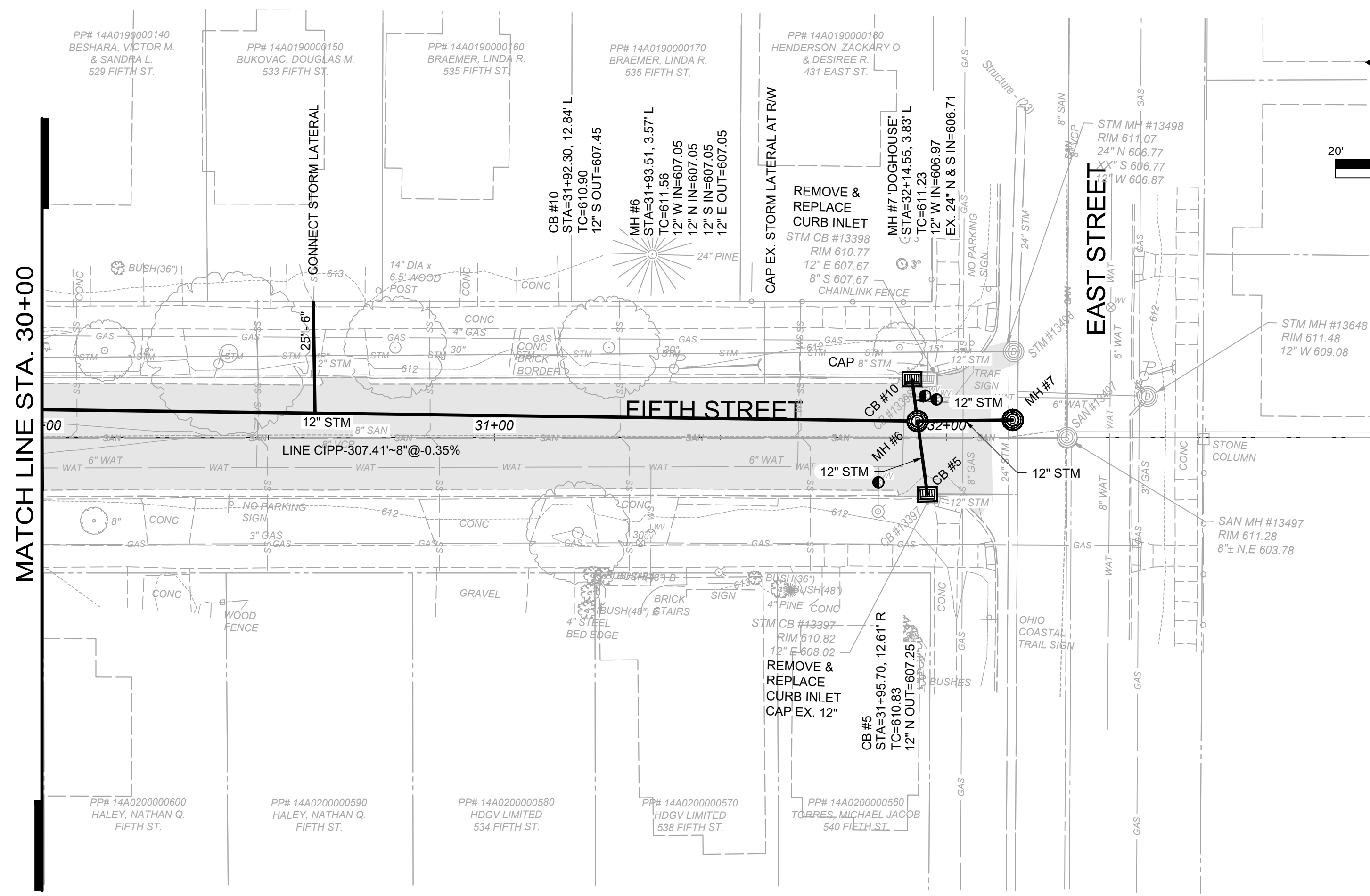

LEGEND

254 PAVEMENT PLANING:
ASPHALT OVER BRICK;
ESTABLISH PAVEMENT CROSS
SLOPE

MH, AND/OR VALVE BOX
ADJUSTED TO GRADE

- NOTES:
1. THE LATERAL LOCATIONS SHOWN ARE FOR INFORMATIONAL PURPOSES. THE ACTUAL LOCATION SHALL BE OBTAINED BY THE VIDEO INSPECTION AND THE INFORMATION SHALL BE PROVIDED TO THE CONTRACTOR FOR AS-BUILT LOCATION.
 2. 10FT OF CURB REPLACEMENT SHALL BE INCLUDED IN THE WORK AND COST OF THE NEW AND REPLACED INLET BASINS. RECONNECT UNDERDRAIN PIPES WHEN ENCOUNTERED
 3. CONTRACTOR SHALL PERFORM EXISTING STORM SEWER CLEANING AND INVESTIGATIONS NECESSARY TO CONFIRM AND AS-BUILD THE EXISTING INVERT ELEVATIONS BEFORE ORDERING STRUCTURES. PIPE DEPTHS AND SLOPES SHALL BE CONFIRMED WITH THE VILLAGE ENGINEER PRIOR TO NEW STORM SEWER INSTALLATION.
 4. CONTRACTOR SHALL TELEWISE EX. STORM SEWER TO LOCATE ANY EXISTING CONNECTIONS. TIE EX. CONNECTIONS IF ANY INTO NEW STORM SEWER.
 5. ABANDON EX. STORM SEWER

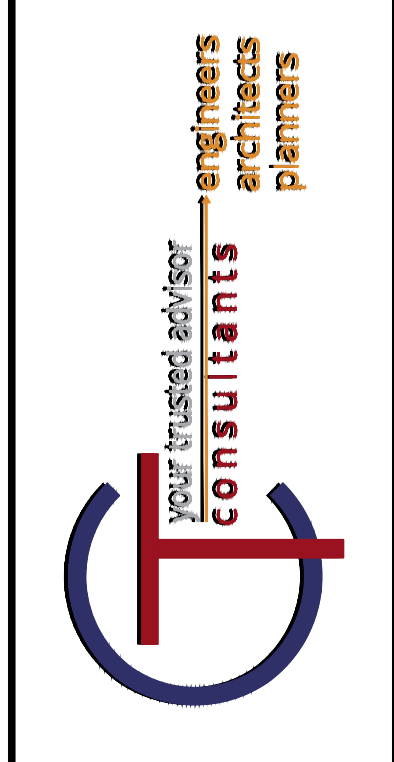
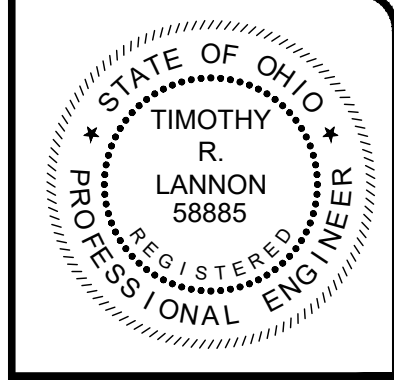
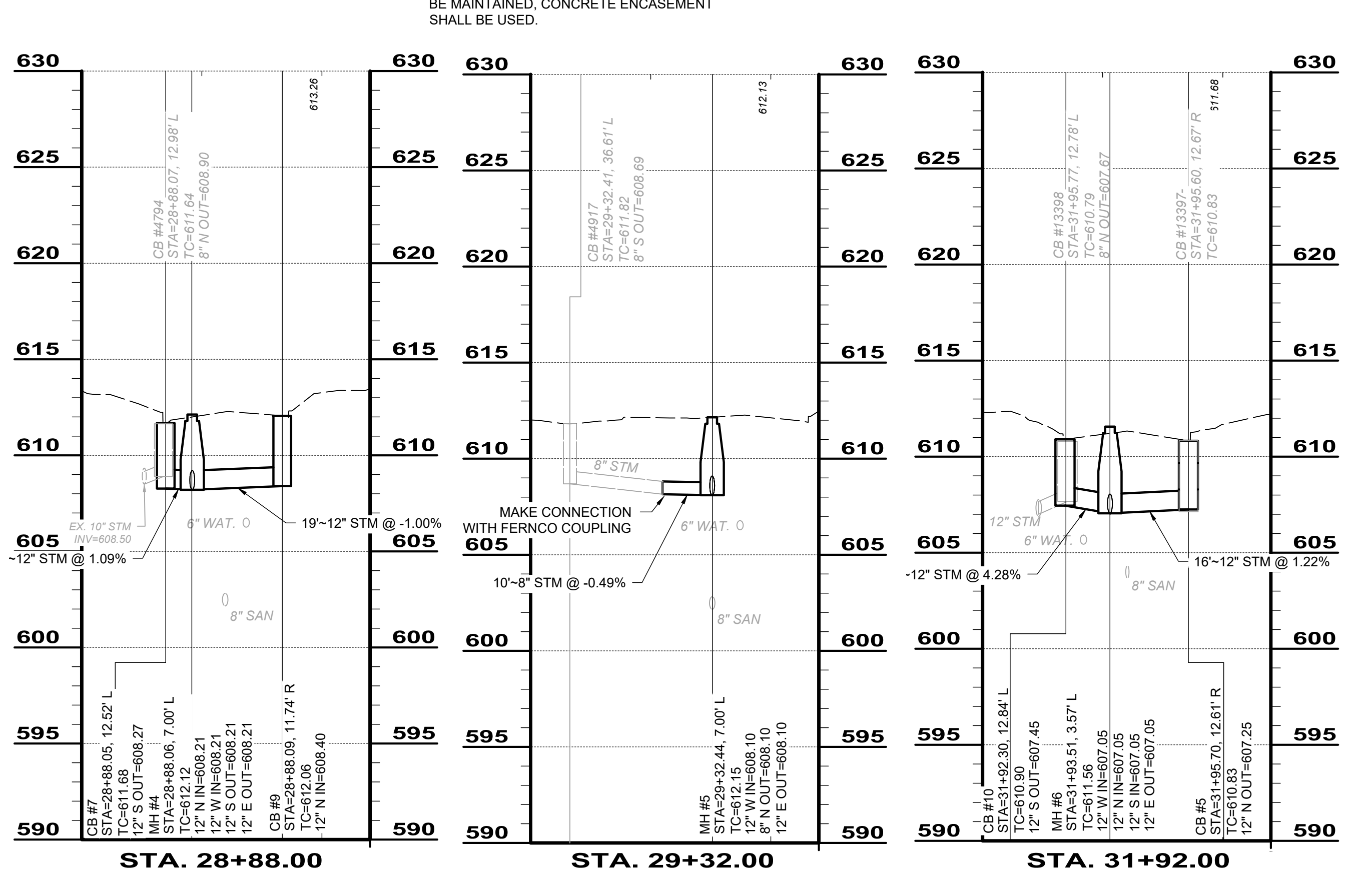
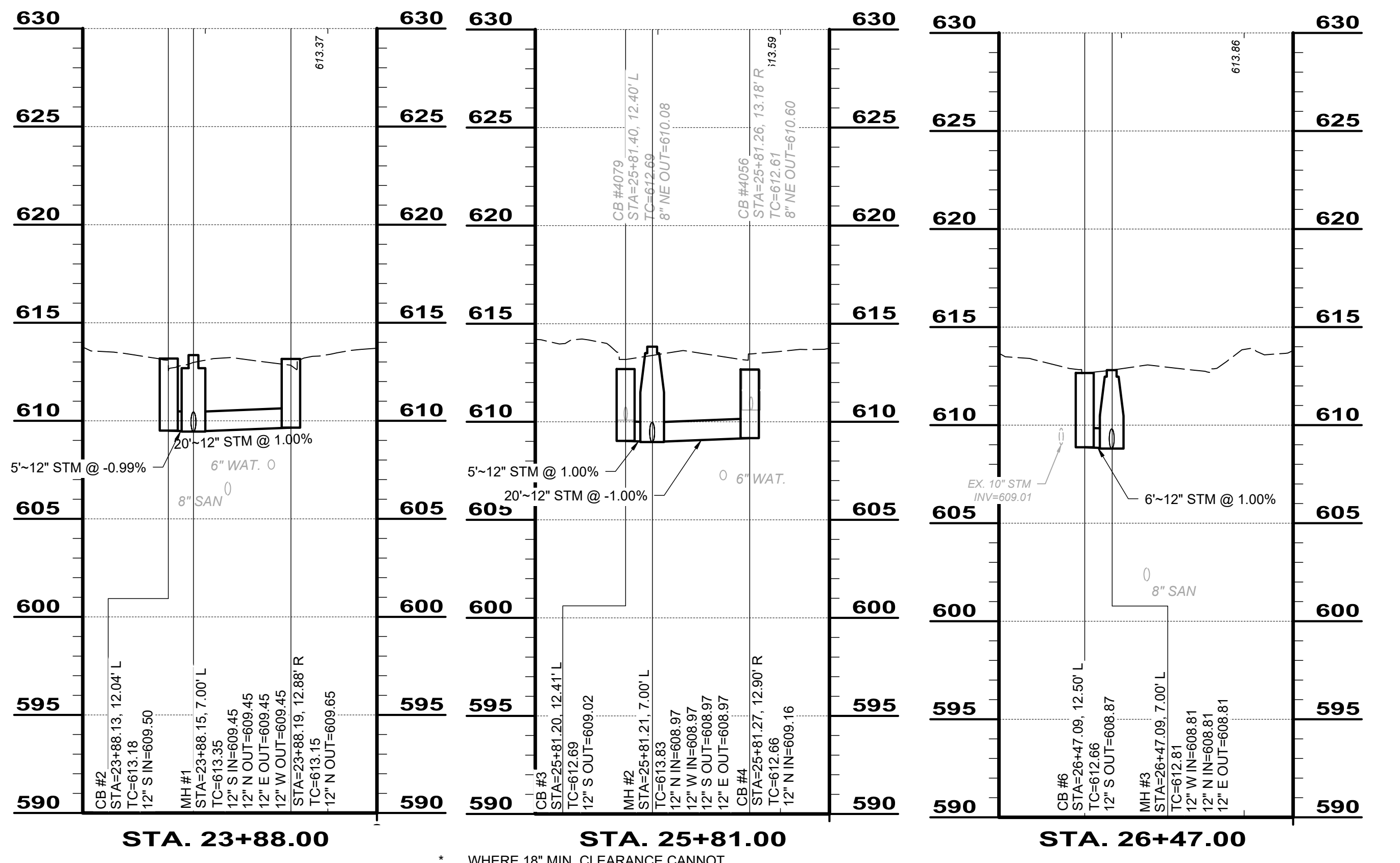

ISSUED FOR:	BID NO.	DATE	REVISION
NOV. 2024	A	XXXX18	

DESIGNED BY:	TL	BEK	TL
AS SHOWN			

SCALE:	AS SHOWN

FIFTH STREET STORM AND SANITARY IMPROVEMENT PROJECT
- VILLAGE OF FAIRPORT HARBOR, OHIO -

PLAN & PROFILE
STA. 30+00 TO STA. 32+75

PROJECT NO.	241496
DISCIPLINE	CIVIL
SHEET NAME	
SHEET	5
OF	13

RESTORATION/SEDIMENTATION AND EROSION CONTROL

- ALL AREAS DISTURBED BY CONSTRUCTION ACTIVITIES AND OTHER AREAS AS SHOWN ON PLANS SHALL BE PROPERLY RESTORED WITH 4" OF TOPSOIL, SEEDING AND MULCHING PER THE SPECIFICATIONS.
- IN ALL DISTURBED AREAS THE CONTOURS WILL BE RESTORED IN A MANNER THAT MAINTAINS EXISTING DRAINAGE PATTERNS. FOLLOWED BY SEEDING AND MULCHING. IF, DUE TO WEATHER, FINAL GRADING CANNOT BE ACCOMPLISHED IMMEDIATELY, TEMPORARY SEEDING & MULCHING, WITHIN SEVEN DAYS, WILL BE USED UNTIL FINAL RESTORATION CAN OCCUR.
- SILT FENCING SHALL BE EXTRA STRENGTH SYNTHETIC FILTER FABRIC HAVING A MINIMUM FLOW RATE OF 0.3 GA/SQ.FT/MINUTE AND SHALL CONTAIN ULTRAVIOLET RAY INHIBITORS AND STABILIZERS TO PROVIDE A MINIMUM OF 6 MONTHS OF EXPECTED USABLE CONSTRUCTION LIFE AT A TEMPERATURE RANGE OF 0°F. TO 120°F. SEE STANDARD DETAIL.
- THE CONTRACTOR SHALL BE RESPONSIBLE FOR MAKING INSPECTIONS OF ALL EROSION CONTROL DEVICES ON A WEEKLY BASIS AND AFTER ALL STORMS THAT PRODUCE MORE THAN ONE-HALF (1/2") INCH TOTAL RAINFALL. ANY NEEDED REPAIRS SHALL BE PERFORMED IMMEDIATELY. THE CONTRACTOR SHALL DOCUMENT ALL INSPECTIONS AND ANY REPAIRS THAT ARE DONE TO MAINTAIN EFFICIENCY.
- CONTRACTOR SHALL REMOVE DAILY ALL MUD, SOIL AND DEBRIS THAT MAY BE TRACKED ONTO EXISTING STREETS, DRIVES OR WALKS BY HIS EQUIPMENT OR THAT OF SUBCONTRACTORS OR SUPPLIERS.
- PROJECT DESCRIPTION

THE PROJECT CONSISTS OF ROADWAY RECONSTRUCTION USING ASPHALTIC CONCRETE PAVEMENT MATERIALS AND CONCRETE CURBS; CONCRETE DRIVES, APRONS, WALKS AND RAMPS REPLACEMENTS; SANITARY AND STORM SEWER LATERALS AND MAINS REPLACEMENTS; CATCH BASINS AND MANHOLES; ADJUSTMENTS TO GRADES; MAINTENANCE OF TRAFFIC; LAYOUTS; SEEDING AND MULCHING; AND EROSION AND SEDIMENT CONTROL IN THE VILLAGE OF FAIRPORT, COUNTY OF LAKE, STATE OF OHIO.

NOTES:

- SILT FENCE SHALL BE CONSTRUCTED BEFORE UPSLOPE LAND DISTURBANCE BEGINS.
- ALL SILT FENCE SHALL BE PLACED AS CLOSE TO THE CONTOUR AS POSSIBLE SO THAT WATER WILL NOT CONCENTRATE AT LOW POINTS IN THE FENCE AND SO THAT SMALL SWALES OR DEPRESSIONS WHICH MAY CARRY SMALL CONCENTRATED FLOWS TO THE SILT FENCE ARE DISSIPATED ALONG ITS LENGTH.
- TO PREVENT WATER PONDED BY THE SILT FENCE FROM FLOWING AROUND THE ENDS, EACH END SHALL BE CONSTRUCTED UPSLOPE SO THAT THE ENDS ARE AT A HIGHER ELEVATION.
- WHERE POSSIBLE, SILT FENCE SHALL BE PLACED ON THE FLATTEST AREA AVAILABLE. WHERE POSSIBLE, VEGETATION SHALL BE PRESERVED FOR 5 FEET (OR AS MUCH AS POSSIBLE) UPSLOPE FROM THE SILT FENCE. IF VEGETATION IS REMOVED, IT SHALL BE REESTABLISHED WITHIN 7 DAYS FROM THE INSTALLATION OF THE SILT FENCE.
- THE HEIGHT OF THE SILT FENCE SHALL BE A MINIMUM OF 16 INCHES ABOVE THE ORIGINAL GROUND SURFACE.
- THE SILT FENCE SHALL BE PLACED IN A TRENCH CUT A MINIMUM OF 6 INCHES DEEP. THE TRENCH SHALL BE CUT WITH A TRENCHER, CABLE LAYING MACHINE, OR OTHER SUITABLE DEVICE WHICH WILL ENSURE AN ADEQUATELY UNIFORM TRENCH DEPTH.
- THE SILT FENCE SHALL BE PLACED WITH THE STAKES ON THE DOWNSLOPE SIDE OF THE GEOTEXTILE AND SO THAT 8 INCHES OF CLOTH ARE BELOW THE GROUND SURFACE. EXCESS MATERIAL SHALL LAY ON THE BOTTOM OF THE 6-INCH-DEEP TRENCH. THE TRENCH SHALL BE BACKFILLED AND COMPACTED.
- SEAMS BETWEEN SECTION OF SILT FENCE SHALL BE OVERLAPPED WITH THE END STAKES OF EACH SECTION WRAPPED TOGETHER BEFORE DRIVING INTO THE GROUND.
- MAINTENANCE - SILT FENCE SHALL ALLOW RUNOFF TO PASS ONLY AS DIFFUSE FLOW THROUGH THE GEOTEXTILE. IF RUNOFF OVERTOPS THE SILT FENCE, FLOWS UNDER OR AROUND THE ENDS, OR IN ANY OTHER WAY BECOMES A CONCENTRATED FLOW, ONE OF THE FOLLOWING SHALL BE PERFORMED, AS APPROPRIATE:
 - THE LAYOUT OF THE SILT FENCE SHALL BE CHANGED,
 - ACCUMULATED SEDIMENT SHALL BE REMOVED, OR
 - OTHER PRACTICES SHALL BE INSTALLED.
- SILT FENCE MATERIALS
 - FENCE POSTS - THE LENGTH SHALL BE A MINIMUM OF 32 INCHES LONG. WOOD POSTS WILL BE 2 X 2 INCH HARDWOOD OF SOUND QUALITY. THE MAXIMUM SPACING BETWEEN POSTS SHALL BE 10 FEET.
 - SILT FENCE FABRIC (SEE CHART BELOW):

FABRIC PROPERTIES	VALUES	TEST METHOD
GRAB TENSILE STRENGTH	90 LB. MINIMUM	ASTM D 1682
MULLEN BURST STRENGTH	190 PSI MINIMUM	ASTM D 3786
SLURRY FLOW RATE	0.3 GAL./MIN./F2 MAXIMUM	
EQUIVALENT OPENING SIZE	40-80	US STD. SIEVE CW-02215
ULTRAVIOLET RADIATION STABILITY	90% MINIMUM	ASTM-G-26

SILT FENCE DETAIL

NOT TO SCALE

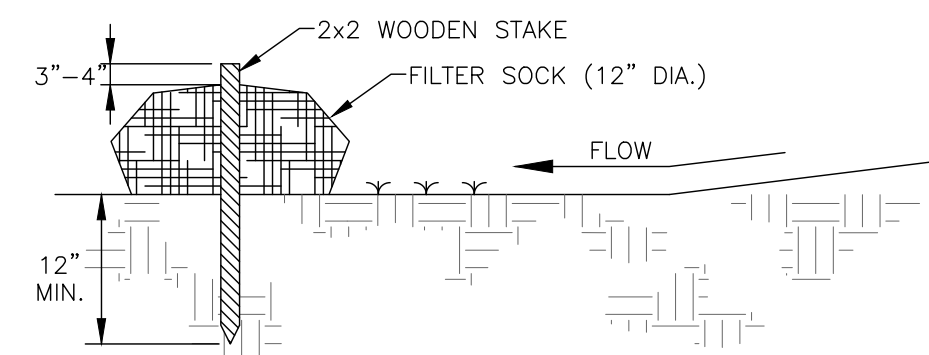
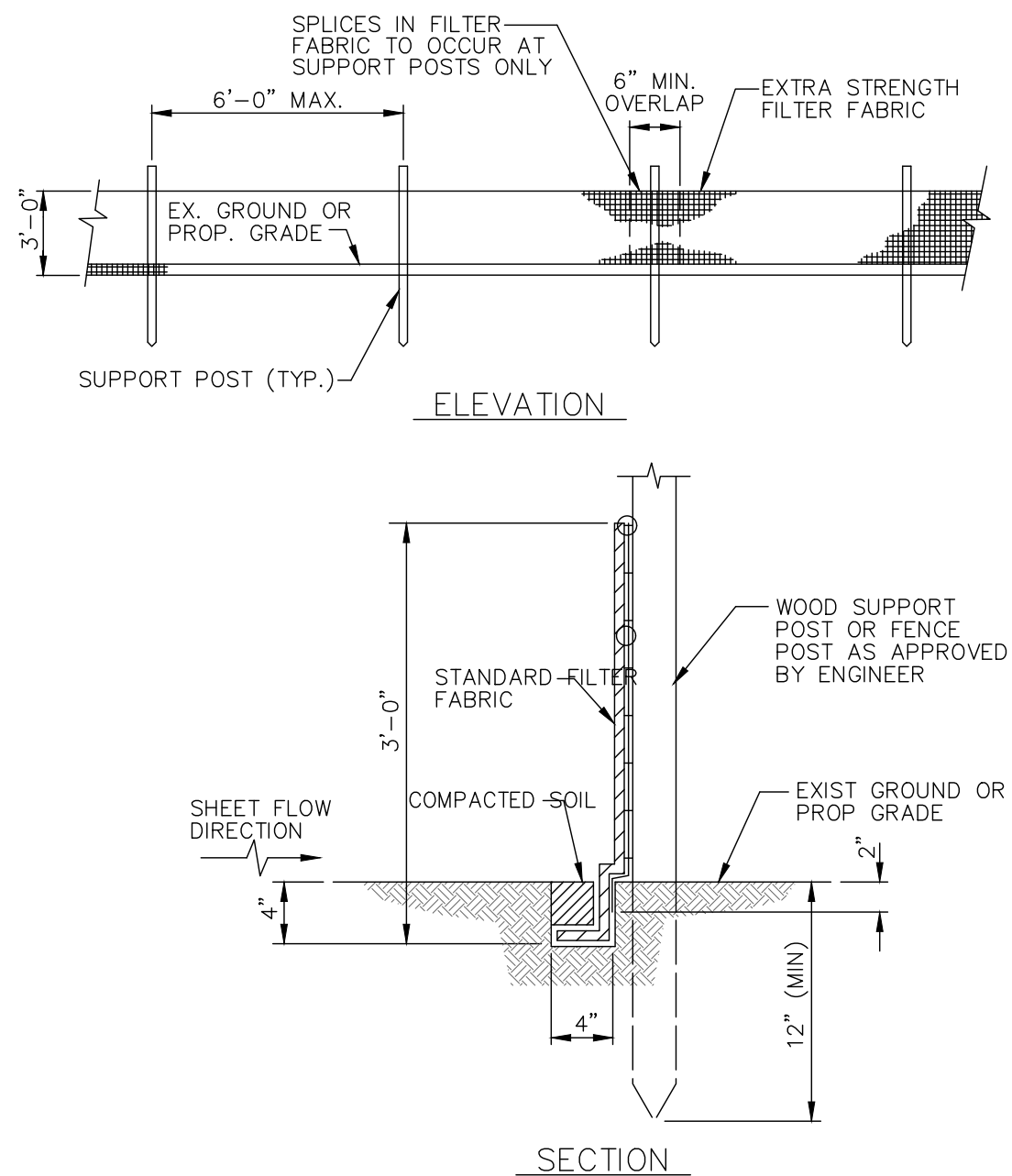

MATERIALS:
COMPOST USED FOR FILTER SOCKS SHALL BE WEED, PATHOGEN AND INSECT FREE AND FREE OF ANY REFUSE, CONTAMINANTS OR OTHER MATERIALS TOXIC TO PLANT GROWTH. THEY SHALL BE DERIVED FROM A WELL-DECOMPOSED SOURCE OF ORGANIC MATTER AND CONSIST OF PARTICLES RANGING FROM 3/8" TO 2".

- INSTALLATION:**
- FILTER SOCKS WILL BE PLACED ON A LEVEL LINE ACROSS SLOPES; GENERALLY PARALLEL TO THE BASE OF THE SLOPE OR OTHER AFFECTED AREA. ON SLOPES APPROACHING 2:1; ADDITIONAL SOCKS SHALL BE PROVIDED AT THE TOP AND AS NEEDED MID-SLOPE.
 - FILTER SOCKS INTENDED TO BE LEFT AS A PERMANENT FILTER OR PART OF THE NATURAL LANDSCAPE, SHALL BE SEEDED AT THE TIME OF INSTALLATION FOR ESTABLISHMENT OF PERMANENT VEGETATION.
 - FILTER SOCKS ARE NOT TO BE USED IN CONCENTRATED FLOW SITUATIONS OR IN RUNOFF CHANNELS.
- MAINTENANCE:**
- ROUTINELY INSPECT FILTER SOCKS AFTER EACH SIGNIFICANT RAIN, MAINTAINING FILTER SOCKS IN A FUNCTIONAL CONDITION AT ALL TIMES.
 - REMOVE SEDIMENTS COLLECTED AT THE BASE OF THE FILTER SOCKS WHEN THEY REACH 1/3 OF THE EXPOSED HEIGHT OF THE PRACTICE.
 - WHERE THE FILTER SOCK DETERIORATES OR FAILS, IT WILL BE REPAIRED OR REPLACED WITH A MORE EFFECTIVE ALTERNATIVE.
 - REMOVAL - FILTER SOCKS WILL BE DISPERSED ON SITE WHEN NO LONGER REQUIRED IN SUCH A WAY AS TO FACILITATE AND NOT OBSTRUCT SEEDINGS.

FILTER SOCK (SILT FENCE ALTERNATE)

NO SCALE

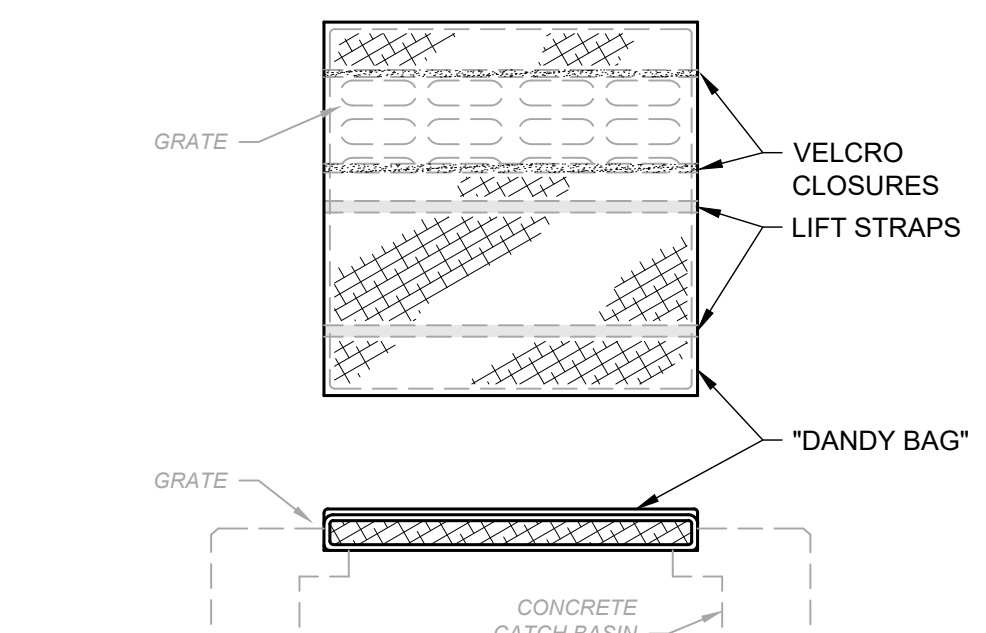
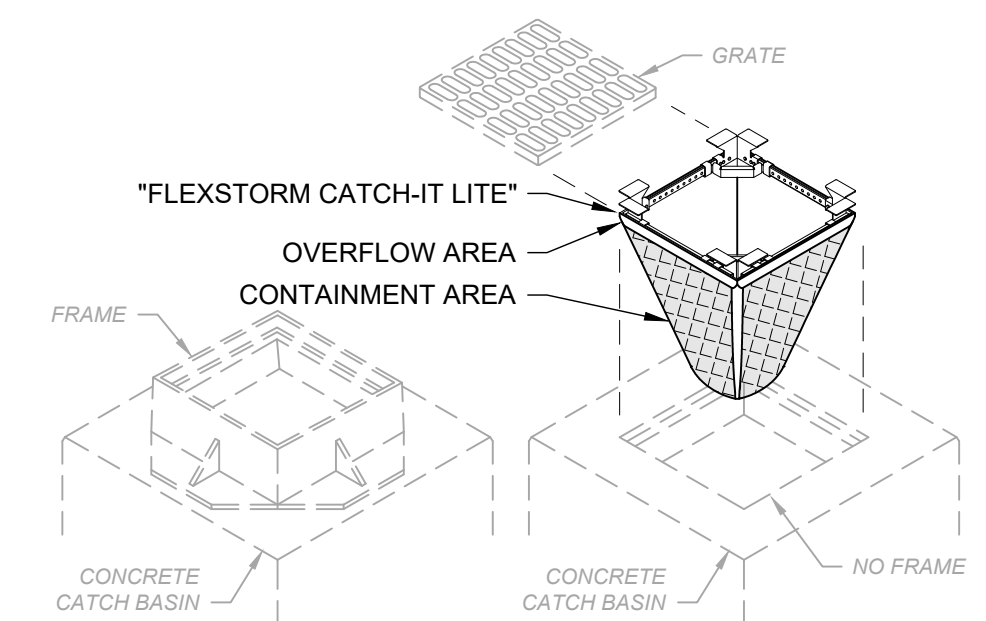
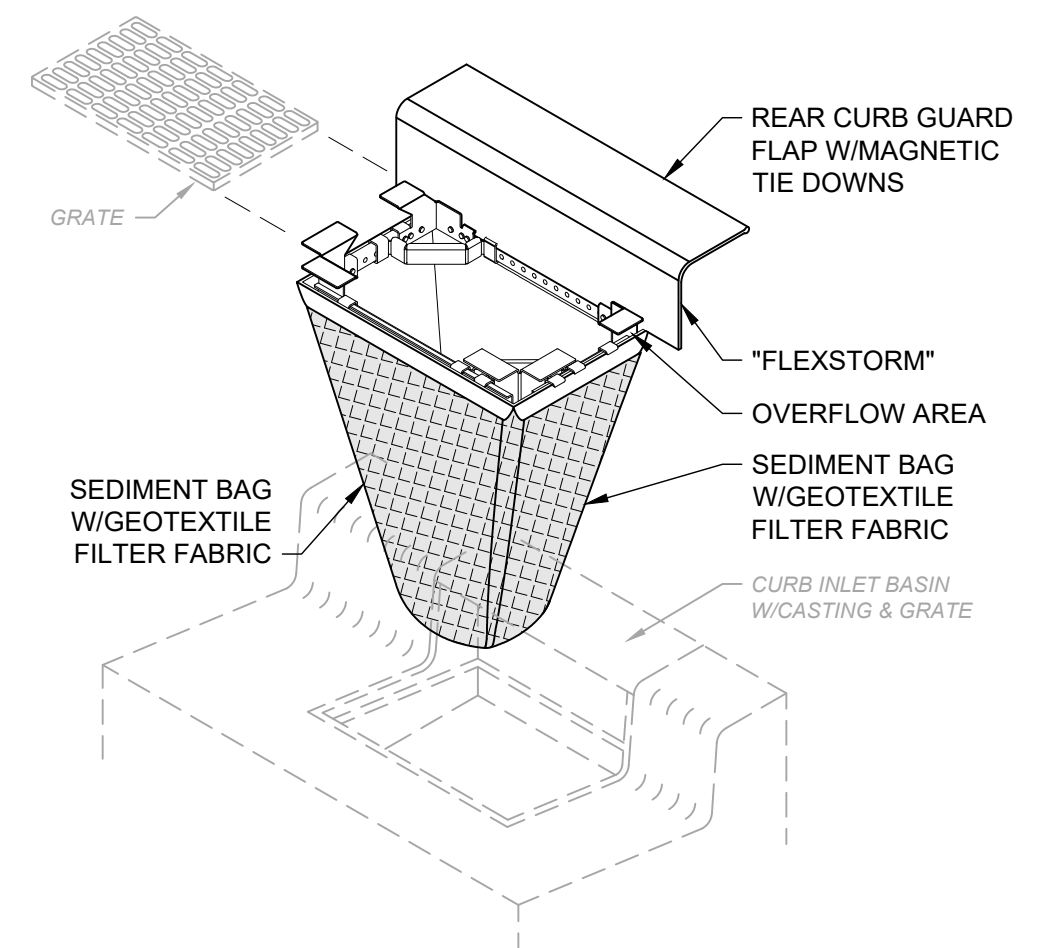
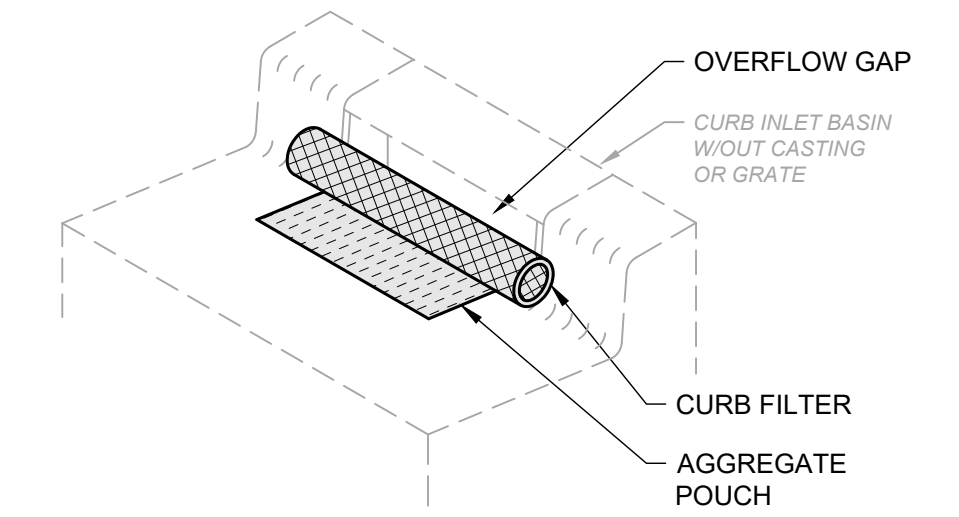
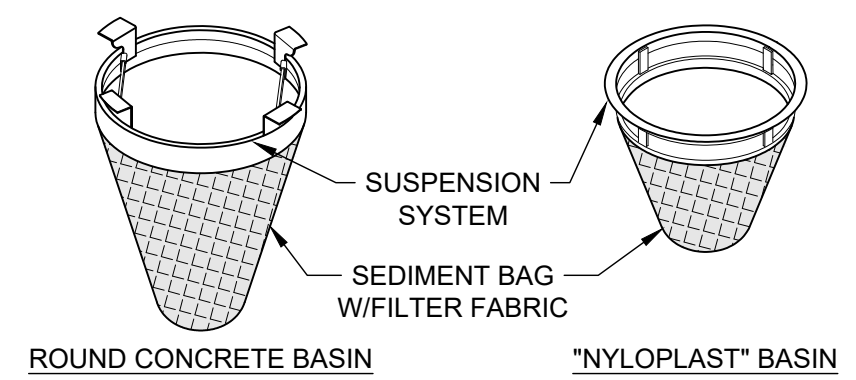

NOTES:

- ALL NEW AND EXISTING STORM INLET BASINS WITHIN THE WORK LIMITS SHALL HAVE INLET PROTECTION INSTALLED.
- INLET PROTECTION SHALL BE INSTALLED AS EACH STORM INLET IS CONSTRUCTED.
- NOT ALL ITEMS SHOWN MAY APPLY OR DIFFERENT TYPES OR CONFIGURATIONS MAY BE REQUIRED. THE CONTRACTOR SHALL MEASURE EACH INLET TO CONFIGURE AND ASSEMBLE CUSTOMIZED INLET FILTERS.

INLET PROTECTION DETAIL

SCALE: NONE

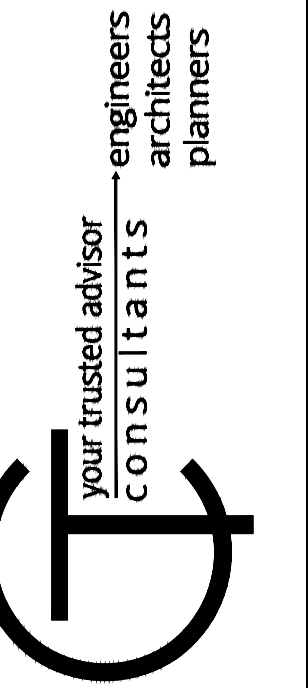

DATE	NO	REVISION	BID	ISSUED FOR:
			NOV. 2024	AS SHOWN
			TL	DESIGNED BY:
			BEK	DRAWN BY:
			TL	CHECKED BY:

FIFTH STREET STORM AND SANITARY IMPROVEMENT PROJECT
- VILLAGE OF FAIRPORT HARBOR, OHIO -

SWPPP

PROJECT NO.	241496
DISCIPLINE	CIVIL
SHEET NAME	

SHEET	OF
6	13

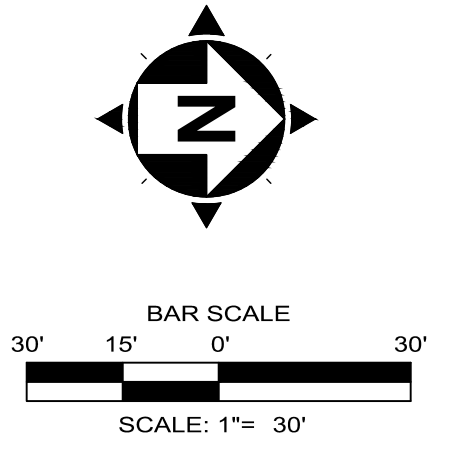
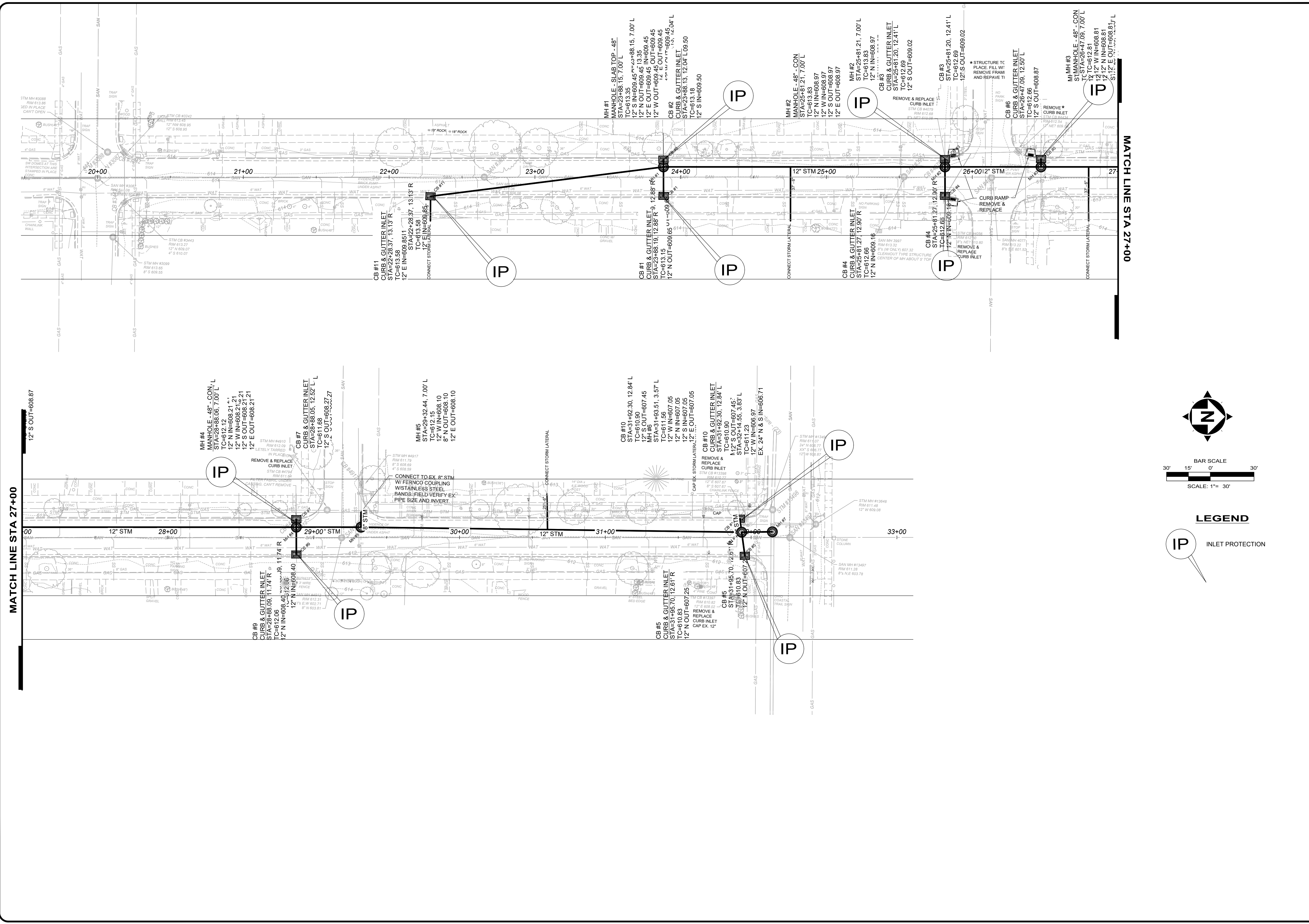

LEGEND

IP INLET PROTECTION

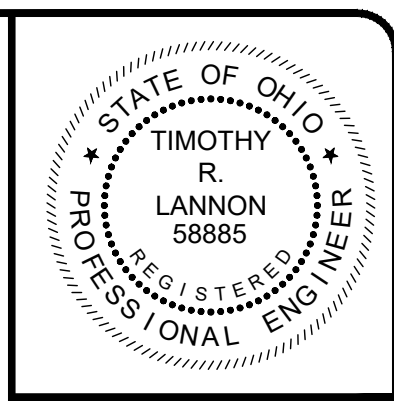

your trusted advisor
consultants
 engineers
 architects
 planners

ISSUED FOR:	BID NO.	REVISION	DATE
NOV. 2024			
AS SHOWN			
DESIGNED BY:	TL		
DRAWN BY:	BEK		
CHECKED BY:	TL		

FIFTH STREET STORM AND SANITARY IMPROVEMENT PROJECT
 - VILLAGE OF FAIRPORT HARBOR, OHIO -

SWPPP

PROJECT NO.	241496
DISCIPLINE	CIVIL
SHEET	7
OF	13

ITEM 614 – MAINTAINING TRAFFIC

ONE WAY TRAFFIC SHALL BE MAINTAINED AT ALL TIMES FOR LOCAL TRAFFIC AND EMERGENCY VEHICLES. LOCAL ACCESS TO ABUTTING PROPERTIES SHALL BE MAINTAINED AT ALL TIMES. ACCESS TO ALL DRIVEWAYS SHALL ALSO BE MAINTAINED AT ALL TIMES.

PART WIDTH CONSTRUCTION, ONE LANE WIDTH, SHALL BE USED DURING THE PERFORMANCE OF PAVING OPERATIONS.

ALL CONSTRUCTION TRAFFIC CONTROL DEVICES USED FOR THIS PROJECT SHALL CONFORM TO THE OHIO MANUAL OF UNIFORM TRAFFIC CONTROL DEVICES FOR STREETS AND HIGHWAYS, HERINAFTER REFERRED TO AS THE MANUAL, AND SHALL BE FURNISHED, ERECTED, MAINTAINED, RELOCATED AND REMOVED BY THE CONTRACTOR.

THE CONTRACTOR SHALL FURNISH AND MAINTAIN ALL NECESSARY SAFEGUARDS, SUCH AS BARRICADES, LIGHTING, FLAGGERS, PLASTIC DRUMS, FLASHING ARROW PANELS AND SUCH OTHER TRAFFIC CONTROL DEVICES AS PROVIDED IN ITEM 614, MAINTAINING TRAFFIC, SO AS TO AVOID DAMAGE AND/OR INJURY TO VEHICLES AND PERSONS USING THE ROADWAY DURING CONSTRUCTION. WHENEVER THE ENGINEER DEEMS IT NECESSARY, HE MAY DIRECT THAT ADDITIONAL OR ALTERNATIVE DEVICES BE USED. ALSO, THE CONTRACTOR SHALL PROVIDE SUFFICIENT ADDITIONAL BARRICADES, ETC. TO PROTECT THE FRESH PAVEMENT DURING THE CURING PERIOD FROM VEHICLES WHICH MAY DRIVE AROUND OR THROUGH THE TRAFFIC CONTROL.

TRAFFIC CONTROL DEVICES SHALL BE SET UP PRIOR TO THE START OF CONSTRUCTION AND SHALL BE PROPERLY MAINTAINED DURING THE TIME SUCH SPECIAL CONDITIONS EXIST. THEY SHALL REMAIN IN PLACE ONLY AS LONG AS THEY ARE NEEDED AND SHALL BE IMMEDIATELY REMOVED THEREAFTER. WHERE OPERATIONS ARE PERFORMED IN PHASES, THERE SHALL BE IN PLACE ONLY THOSE DEVICES THAT APPLY TO THE CONDITION PRESENT DURING THE PHASE-IN PROGRESS. ALL SIGNS WITH MESSAGES WHICH DO NOT APPLY DURING A CERTAIN PERIOD SHALL BE COVERED OR SET ASIDE OUT OF THE VIEW OF TRAFFIC. CONFLICTING PAVEMENT MARKINGS SHALL BE REMOVED IN ACCORDANCE WITH SECTION 641.10 OF THE OHIO SPECIFICATIONS BEFORE ANY SECTION OF ROADWAY IS MADE AVAILABLE TO USE BY TRAFFIC.

ALL PERMANENT AND TEMPORARY PAVEMENT MARKINGS ARE TO BE MAINTAINED THROUGHOUT THE PROJECT. ANY DAMAGED OR FADED PAVEMENT MARKINGS SHALL BE CORRECTED WITHIN EIGHT HOURS AFTER THE CONTRACTOR'S NOTIFICATION OF THE PROBLEM. IF WEATHER IS NOT CONDUSIVE TO PAVEMENT MARKING INSTALLATION THEN REPAIRS SHALL BE MADE ON THE FIRST WEATHER PERMISSIVE DAY AFTER NOTIFICATION.

ALL WORK AND TRAFFIC CONTROL DEVICES SHALL BE IN ACCORDANCE WITH ODOT ITEM 614 APPLICABLE SECTIONS OF THE SPECIFICATIONS AS WELL AS THE MANUAL. PAYMENT FOR ALL LABOR, EQUIPMENT AND MATERIALS SHALL BE INCLUDED IN THE LUMP SUM CONTRACT PRICE FOR ITEM 614, MAINTAINING TRAFFIC, AS PER PLAN, UNLESS OTHERWISE SEPARATELY ITEMIZED IN THE PLANS.

WORK HOURS

NO WEEKEND WORK OR WORK BETWEEN THE HOURS OF 9:00 PM TO 7:00 AM SHALL BE PERMITTED UNLESS OTHERWISE SPECIFICALLY APPROVED BY THE ENGINEER.

PROVIDING CONTINUOUS ACCESS TO RESIDENCES AND BUSINESSES

TWO WEEKS PRIOR TO THE START OF WORK, THE CONTRACTOR SHALL SUBMIT TO THE ENGINEER A COMPLETE SCHEDULE OF CONSTRUCTION OPERATIONS ALONG WITH PLANS SHOWING A TRAFFIC DETOUR PLAN AND TRAFFIC CONTROL FOR EACH PHASE OF CONSTRUCTION. INCLUDED SHALL BE DETAILS OF THE PROPOSED METHODS TO MAINTAIN SAFE AND CONTINUOUS ACCESS FOR PASSENGER VEHICLES, TRUCKS AND SAFETY EQUIPMENT TO ALL ADJOINING PROPERTIES AND INTERSECTING STREETS. THESE PLANS SHALL INCLUDE ALL TEMPORARY MATERIALS NECESSARY TO PROVIDE SAFE, ADEQUATE DRIVE SURFACES TO ALL ADJOINING PROPERTIES. THE COST FOR ALL MATERIALS, EQUIPMENT AND LABOR NECESSARY TO PROVIDE CONTINUOUS ACCESS SHALL BE INCLUDED IN THE LUMP SUM PRICE BID FOR ODOT ITEM 614, MAINTAINING TRAFFIC. PLANS MUST BE SUBMITTED TO THE ENGINEER AND APPROVED PRIOR TO COMMENCING ANY WORK

SHOULD THE ENGINEER, AT ANY TIME PRIOR TO OR DURING CONSTRUCTION, DEEM ANY PART OF THE CONTRACTOR'S PLANS FOR SAFE AND CONTINUOUS ACCESS TO RESIDENCES AND BUSINESSES INADEQUATE, ADDITIONAL MATERIALS, CLOSURES AND/OR DIVERSIONS SHALL BE REQUIRED AT NO ADDITIONAL COST TO THE VILLAGE.

NOTIFICATION OF PROPERTY OWNERS

THE CONTRACTOR SHALL NOTIFY ALL RESIDENCES AND BUSINESSES ALONG THE PROJECT ROUTE IN WRITING AT LEAST FORTY-EIGHT (48) HOURS PRIOR TO COMMENCING WORK. SUCH NOTICE SHALL INCLUDE, AT A MINIMUM, A BRIEF PROJECT DESCRIPTION, TENTATIVE CONSTRUCTION SCHEDULE, LIMITS OF CONSTRUCTION, THE CONTRACTOR'S NAME, ADDRESS AND PHONE NUMBER, AS WELL AS A CONTACT PERSON'S NAME AND EMERGENCY PHONE NUMBER WHERE HE COULD BE REACHED DURING NON-WORK HOURS. THE NOTICE SHALL ALSO REQUEST THAT THE PROPERTY OWNERS PROVIDE INFORMATION TO THE CONTRACTOR AND/OR VILLAGE OF FAIRPORT REGARDING THE LOCATIONS OF ANY UNDERGROUND PET FENCING, LAWN SPRINKLER SYSTEMS, YARD LIGHTING, WIRING AND ANY OTHER FACILITIES THAT ARE UNDERGROUND IN THE VICINITY OF THE PROJECT. THE NOTICE SHALL BE REVIEWED AND APPROVED BY THE VILLAGE OF FAIRPORT PRIOR TO BEING DISTRIBUTED. ALL COSTS ASSOCIATED WITH THE ABOVE SHALL BE INCLUDED IN THE LUMP SUM PRICE BID FOR ODOT ITEM 614, MAINTAINING TRAFFIC, AS PER PLAN.

FAILURE TO COMPLY

FOR ANY FAILURE TO COMPLY WITH PROVISIONS FOR TRAFFIC CONTROL SET OUT IN THESE PLANS AND NOTES OR WITH THE PROVISIONS OF THE MANUAL, THE HIGHWAY IN THE VICINITY OF THE WORK AREA SHALL BE CONSIDERED IN A CONDITION UNACCEPTABLE FOR THE SAFETY AND CONVENIENT USE BY THE TRAVELING PUBLIC. ANY FAILURE TO KEEP THE HIGHWAY IN THE VICINITY OF THE WORKING AREA IN A CONDITION ACCEPTABLE FOR THE SAFE AND CONVENIENT USE BY THE TRAVELING PUBLIC SHALL BE CONSIDERED A BREACH OF THIS CONTRACT. WORK SHALL BE SUSPENDED UNTIL THE CONTRACTOR COMPLIES WITH THE PROVISIONS OF THE AFOREMENTIONED ITEMS.

MATERIALS FOR MAINTAINING TRAFFIC

SIGNS

SIGN DIMENSION AND SPECIFICATIONS, INCLUDING LETTER SIZES, SHALL BE AS PROVIDED IN THE MANUAL OR SIGN DESIGN DRAWINGS PROVIDED IN THESE PLANS. THE SIGNS SHALL BE SUBJECT TO APPROVAL BY THE ENGINEER PRIOR TO THE START OF THE PROJECT. ALL COST FOR INSTALLING, MAINTAINING AND SUBSEQUENT REMOVAL OF SAID SIGNS SHALL BE INCLUDED IN THE LUMP SUM BID PRICE FOR ODOT ITEM 614 – MAINTAINING TRAFFIC, AS PER PLAN.

NOTIFICATION

THE FAIRPORT HARBOR POLICE, FIRE, PUBLIC WORKS DEPARTMENTS, VILLAGE ENGINEER AND THE VILLAGE BOARD OF EDUCATION SHALL BE NOTIFIED AT LEAST ONE (1) WEEK PRIOR TO THE ACTUAL START OF CONSTRUCTION.

Chief Robert Lloyd
220 Third Street
Fairport Harbor, Ohio 44077
firechief@fairportharbor.org
Non-emergency number: (440) 352-3620, Option 5

Chief of Police: David Koran
220 Third St.
Emergency: Dial 911
Dispatch Non-Emergency 440-354-3434

Service Director: Mike Rowan
-Phone: 440-352-3620

SIGN SUPPORTS

SIGN SUPPORTS SHALL BE OF SUFFICIENT SIZES AND HEIGHT TO SUPPORT THE SIGNS AT THE HEIGHT INDICATED IN THE MANUAL. SUPPORTS SHALL ALSO BE ADEQUATE IN MASS AND STABILITY TO PREVENT SIGNS FROM BEING BLOWN OVER BY WIND OR VECLAR-GENERATED AIR TURBULENCE. ALL COSTS FOR INSTALLING, MAINTAINING AND SUBSEQUENT REMOVAL OF SAID SIGNS SHALL BE INCLUDED IN THE LUMP SUM BID PRICE FOR ITEM 614 – MAINTAINING TRAFFIC.

PROJECT PHASING

IT IS THE DESIRE OF THE VILLAGE OF FAIRPORT TO HAVE THE CONTRACT WORK PROCEED IN AN ORDERLY AND NEAT MANNER IN ORDER TO KEEP THE DISRUPTION TO THE RESIDENTS TO A MINIMUM. THUSLY THE CONTRACTOR IS TO PREPARE AND IMPLEMENT A WORK PHASING PLAN, APPROVED BY THE VILLAGE ENGINEER, INCLUSIVE OF THE FOLLOWING REQUIREMENTS:

- 1) DRIVE APRON ACCESS IS TO BE MAINTAINED AT ALL TIMES.
- 2) A MINIMUM OF A 11FT LANE SHALL BE USED TO MAINTAIN TRAFFIC.

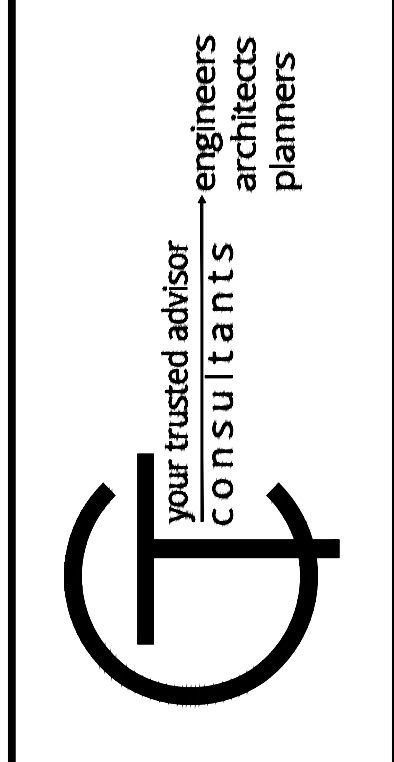
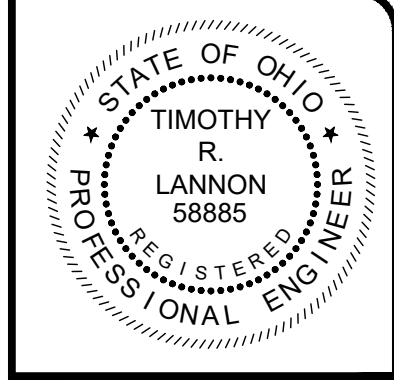

ISSUED FOR:	BID	NO	REVISION	DATE
ISSUE DATE: NOV. 2024	NOV. 2024			
SCALE: AS SHOWN	AS SHOWN			
DESIGNED BY: TL	TL			
DRAWN BY: BEK	BEK			
CHECKED BY: TL	TL			

FIFTH STREET STORM AND SANITARY IMPROVEMENT PROJECT
- VILLAGE OF FAIRPORT HARBOR, OHIO -

MAINTENANCE OF TRAFFIC

PROJECT NO.	
241496	
DISCIPLINE	
CIVIL	
SHEET NAME	
SHEET	OF
8	13

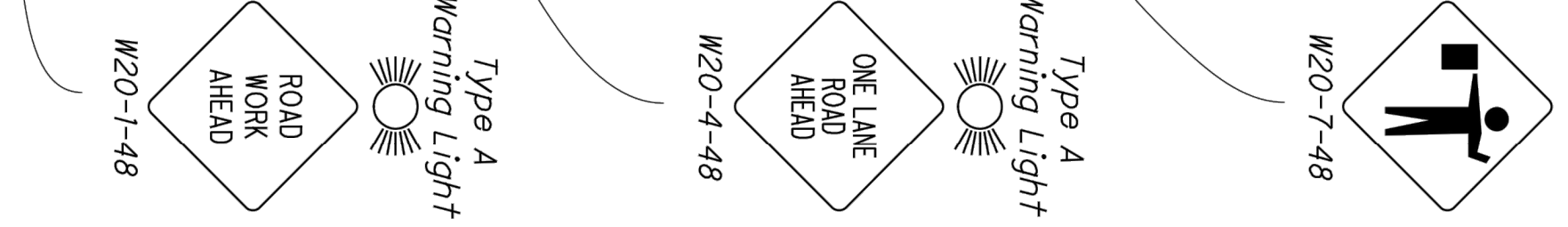
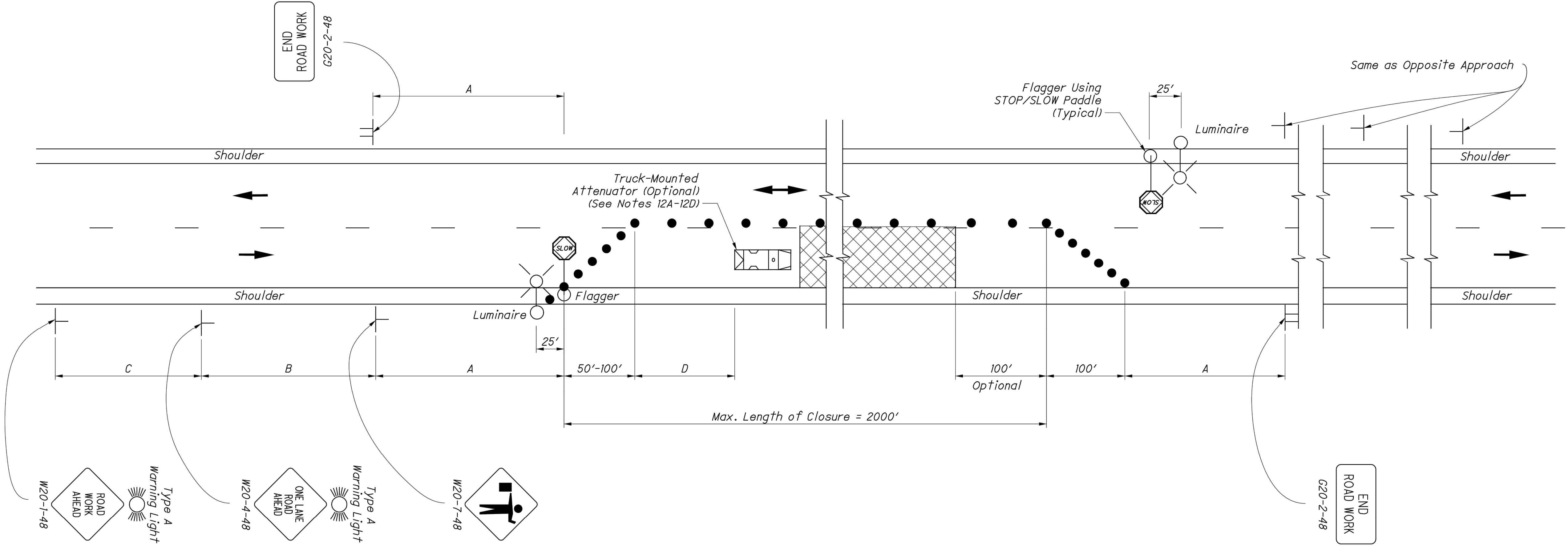
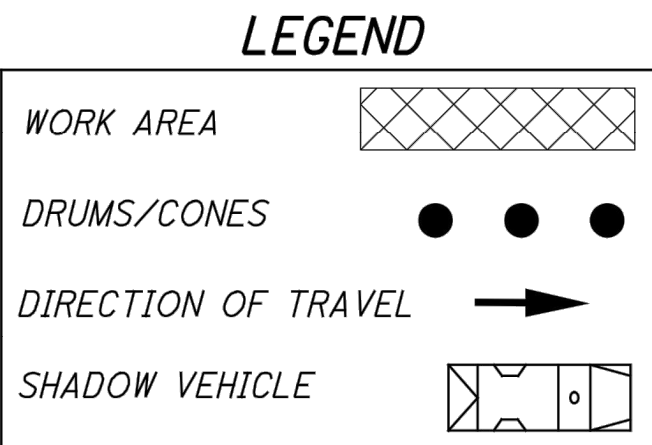

TABLE I (SIGN SPACING)

ROAD TYPE	DISTANCE BETWEEN SIGNS (FT)		
	A	B	C
Two-Lane (< 40 MPH)	100	100	100
Two-Lane (45-50 MPH)	350	350	350
Two-Lane (55-60 MPH)	500	500	500

TABLE II

SPEED LIMIT (MPH)	BUFFER (D) (FT) MIN.
25	155
30	200
35	250
40	305
45	360
50	425
55	495
60	570



THIS DRAWING REPLACES MT-97.10 DATED 07-19-2013.
 STANDARD ROADWAY CONSTRUCTION DRAWING
 SCD NUMBER

MT-97.10

OFFICE OF ROADWAY ENGINEERING

STATE OF OHIO DEPARTMENT OF TRANSPORTATION

Soisson
ENGINEER

Rupaldo Stargell
ADMINISTRATOR

DATE 07-18-2014

FLAGGER CLOSING 1 LANE OF A 2-LANE HIGHWAY - STATIONARY OPERATION

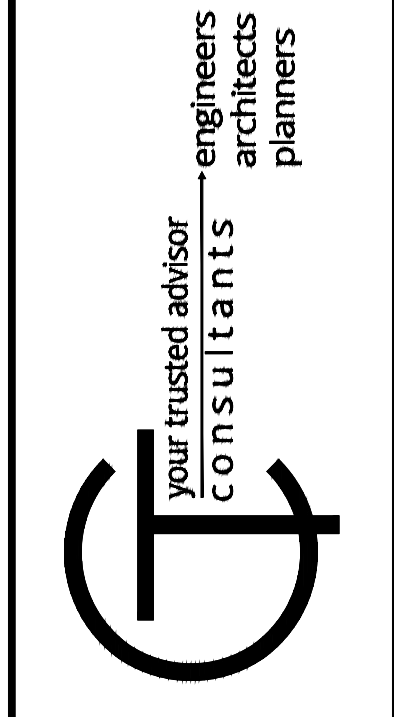
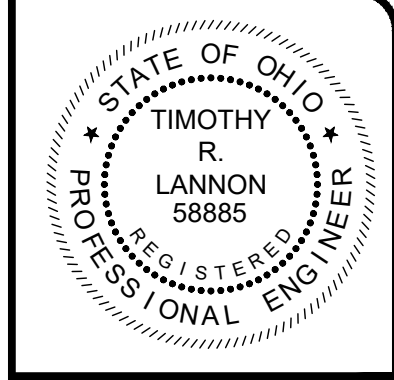

ISSUED FOR:	BID NO.	DATE
NOV. 2024		
AS SHOWN		
TL		
BEK		
TL		

FIFTH STREET STORM AND SANITARY IMPROVEMENT PROJECT
 - VILLAGE OF FAIRPORT HARBOR, OHIO -
MAINTENANCE OF TRAFFIC

PROJECT NO.	241496
DISCIPLINE	CIVIL
SHEET NAME	
SHEET	9
OF	13

DATE	REVISION	NO	BID	ISSUED FOR:	ISSUE DATE:	SCALE:	DESIGNED BY:	DRAWN BY:	CHECKED BY:
					NOV. 2024	AS SHOWN			

FIFTH STREET STORM AND SANITARY IMPROVEMENT PROJECT
- VILLAGE OF FAIRPORT HARBOR, OHIO -

STANDARD DETAILS

PROJECT NO.	241496
DISCIPLINE	CIVIL
SHEET NAME	
SHEET	10
OF	13

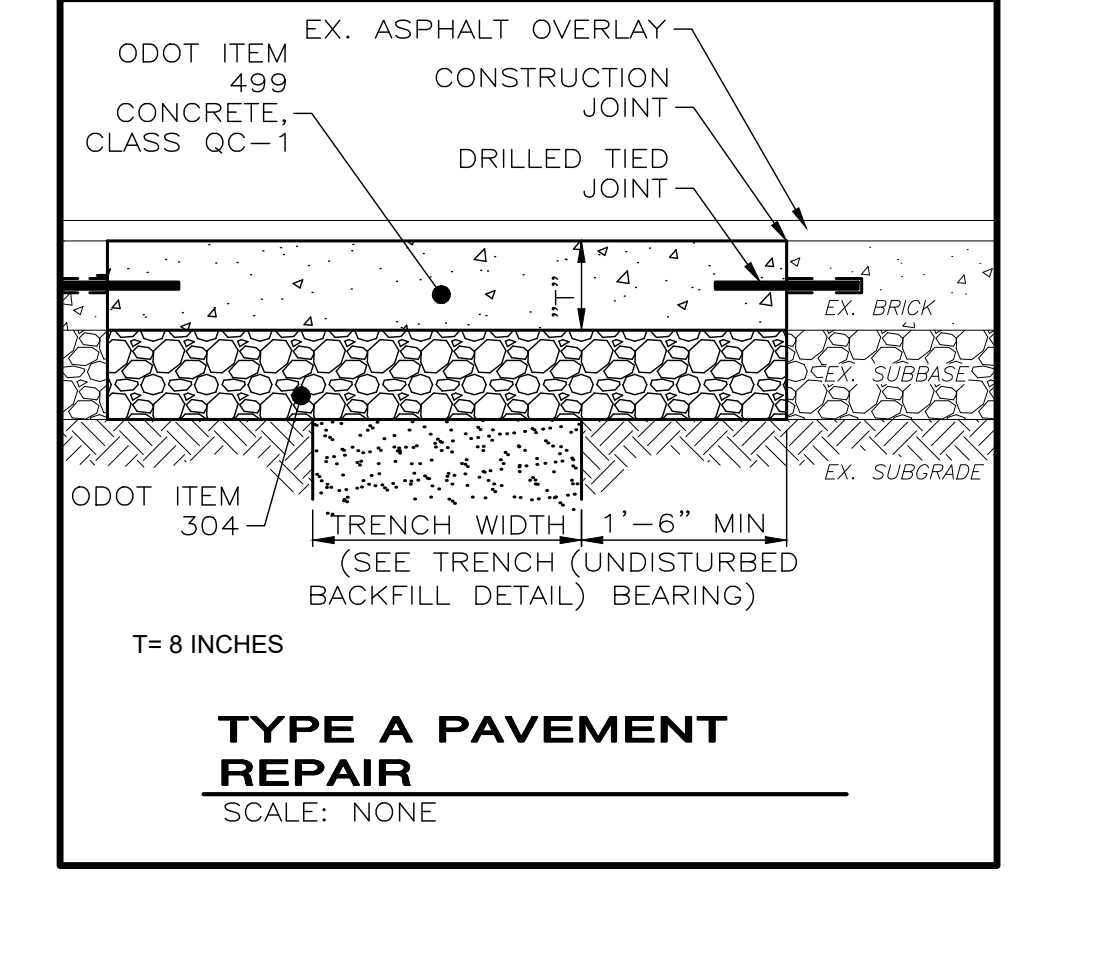
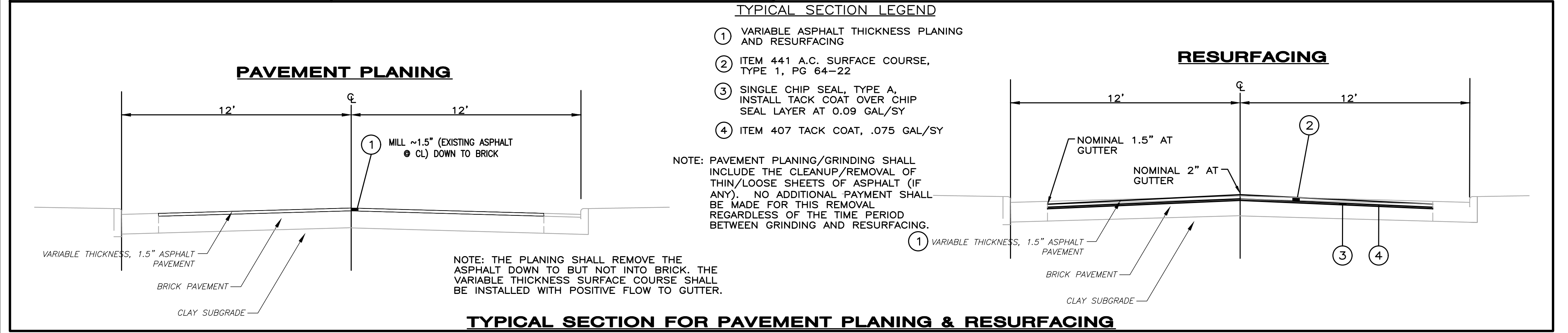
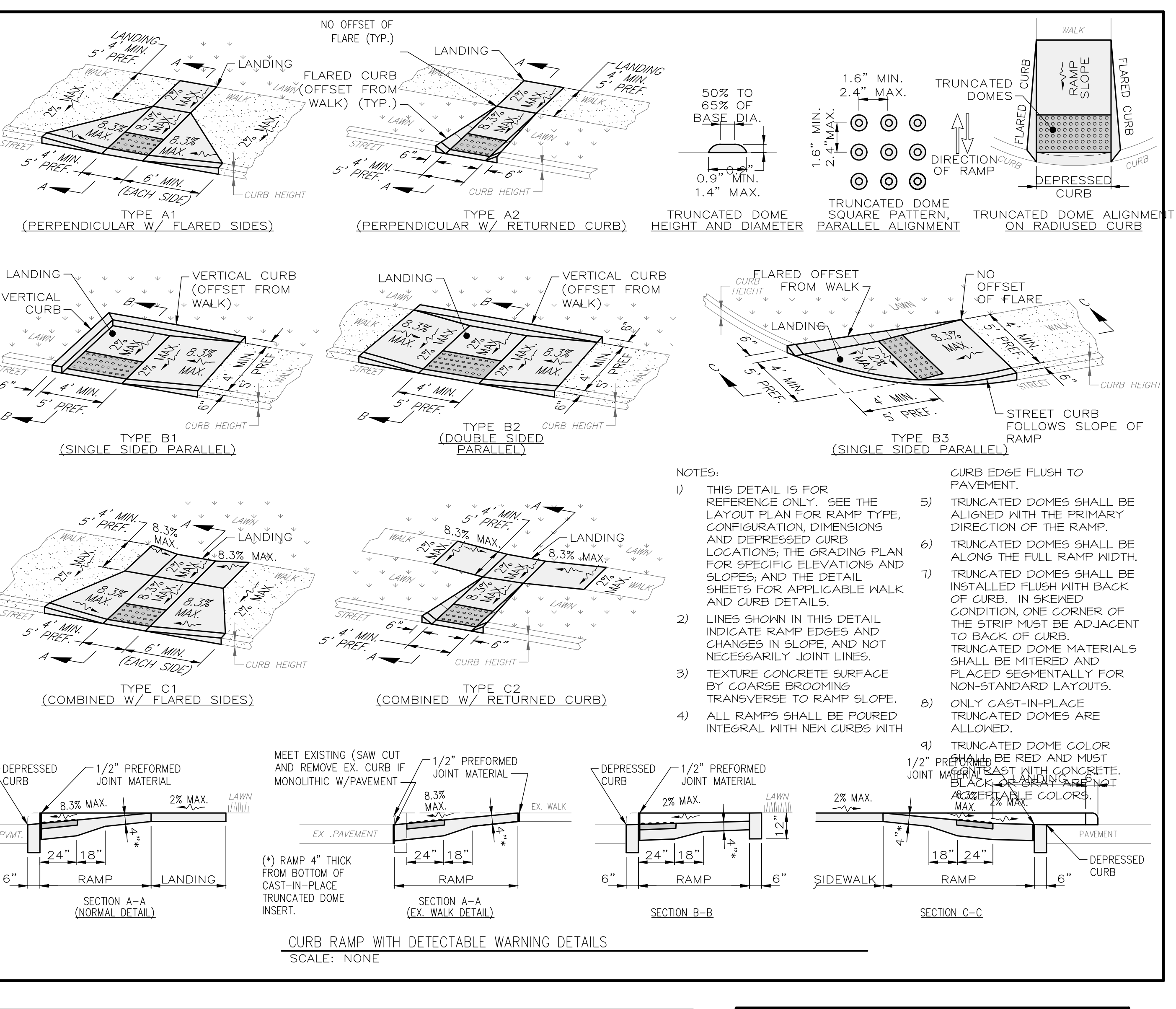
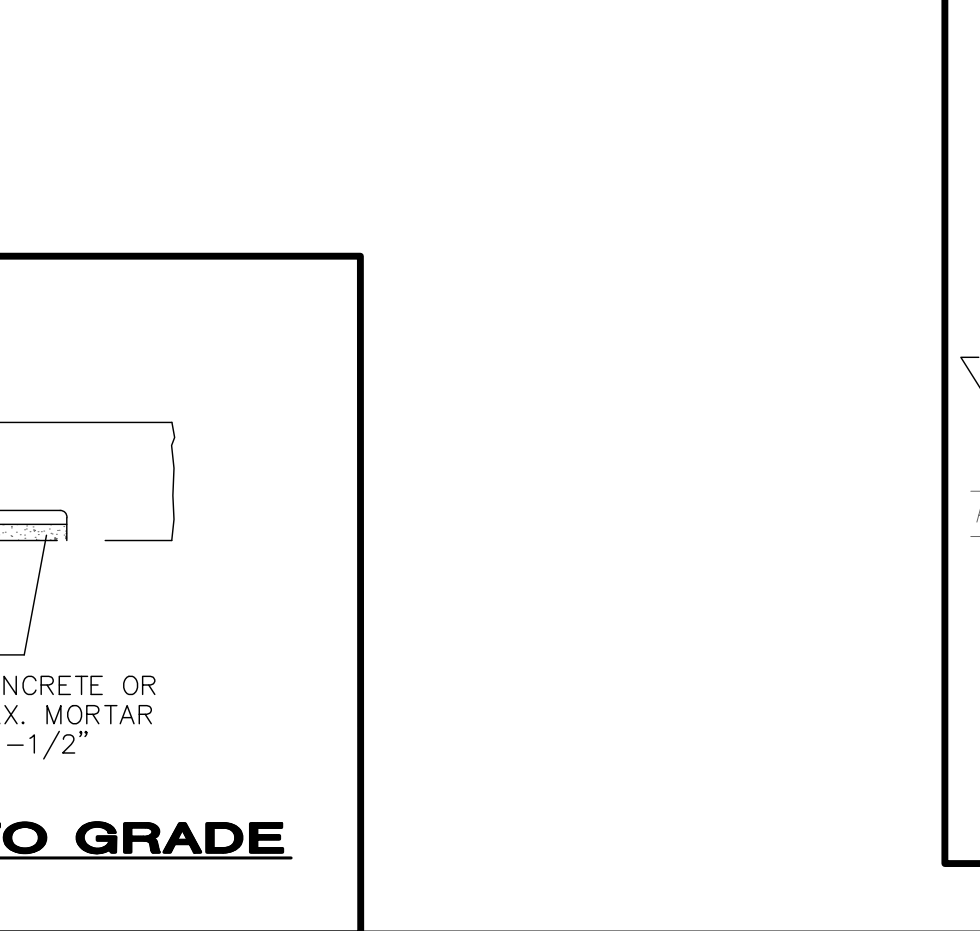
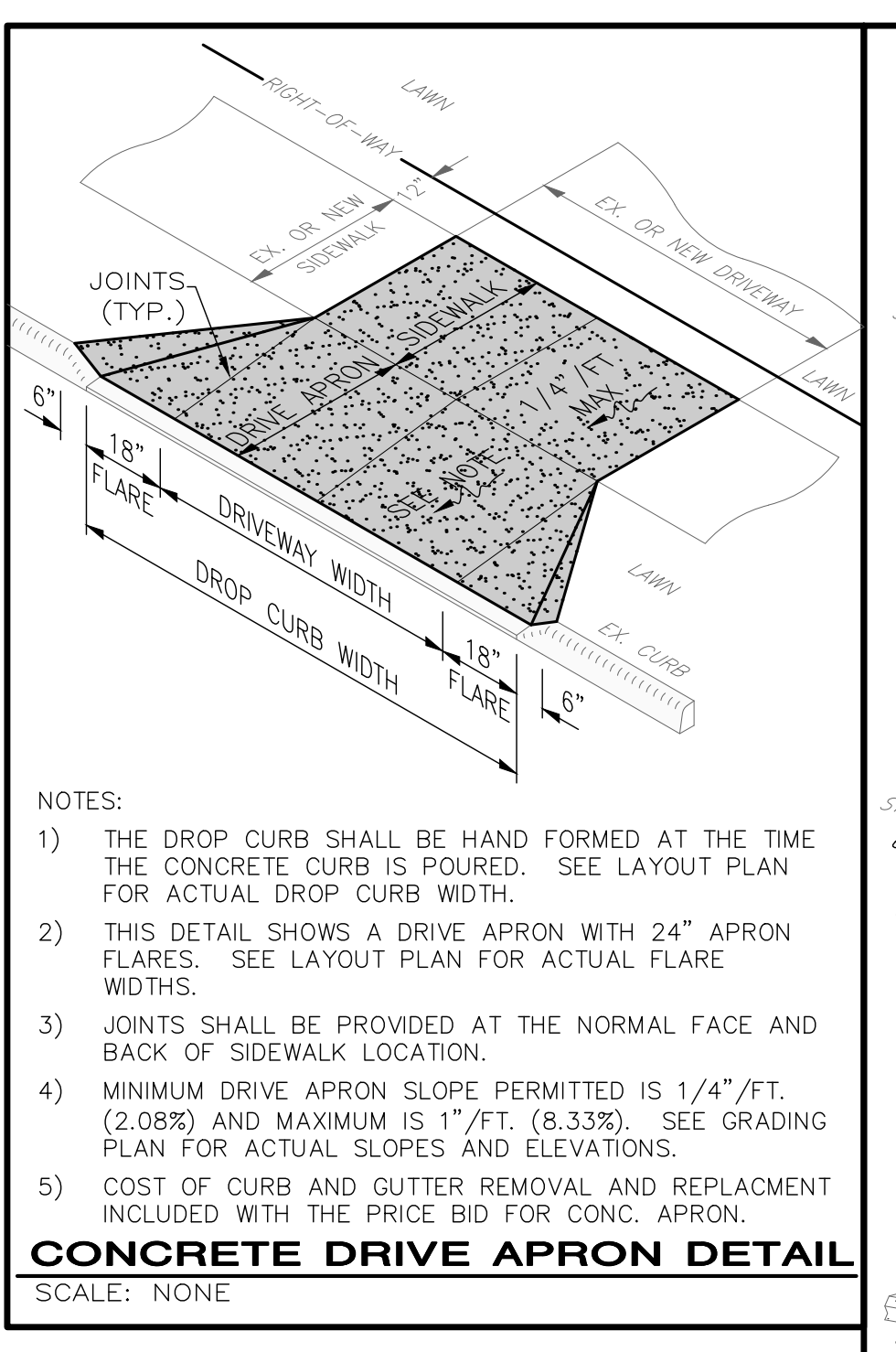
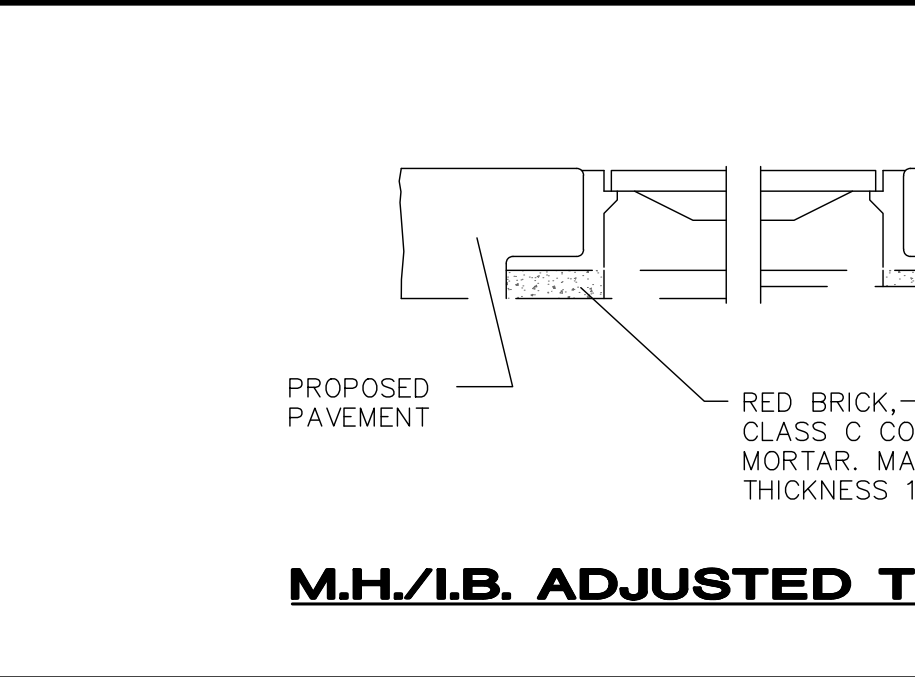
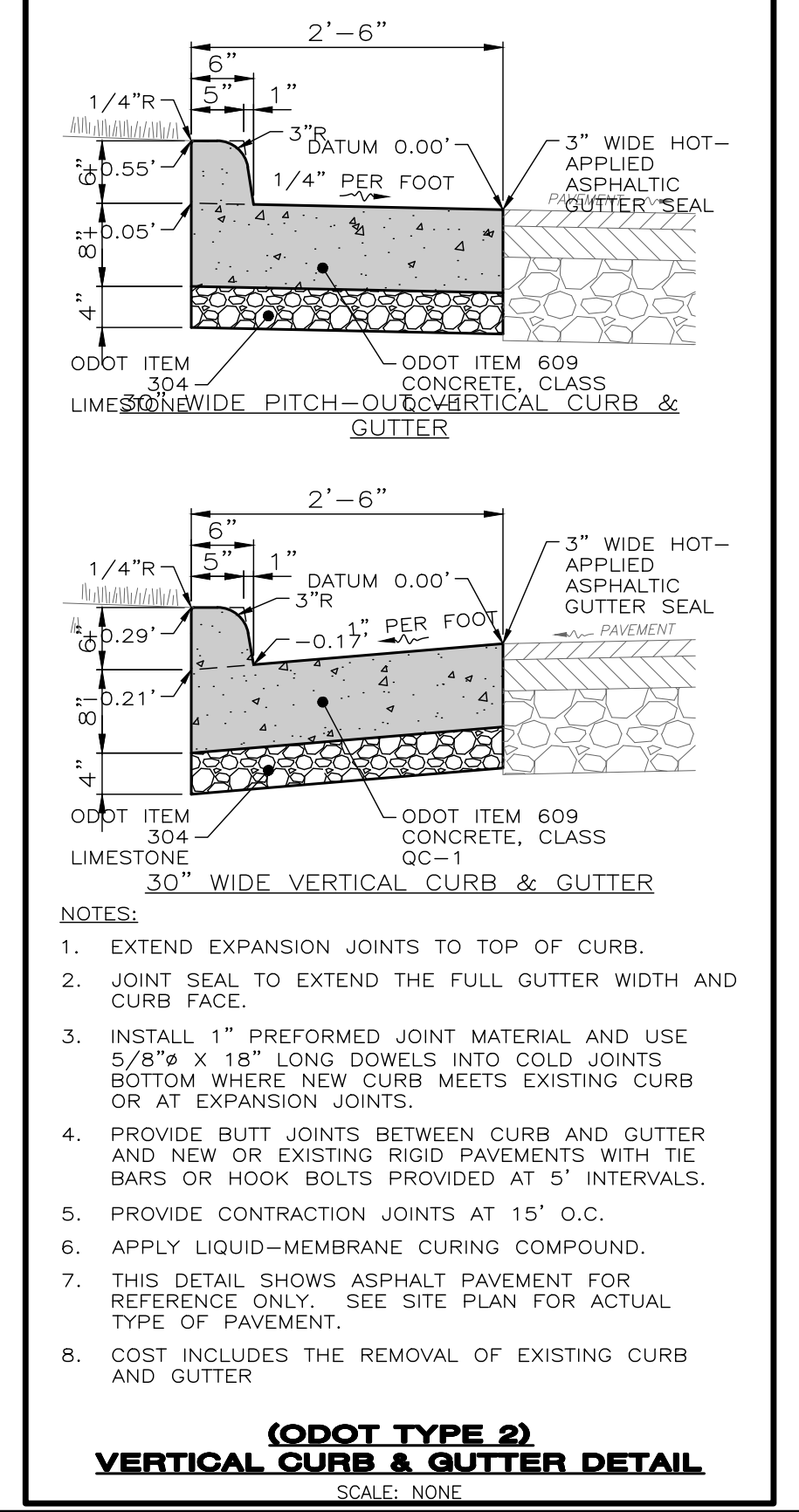
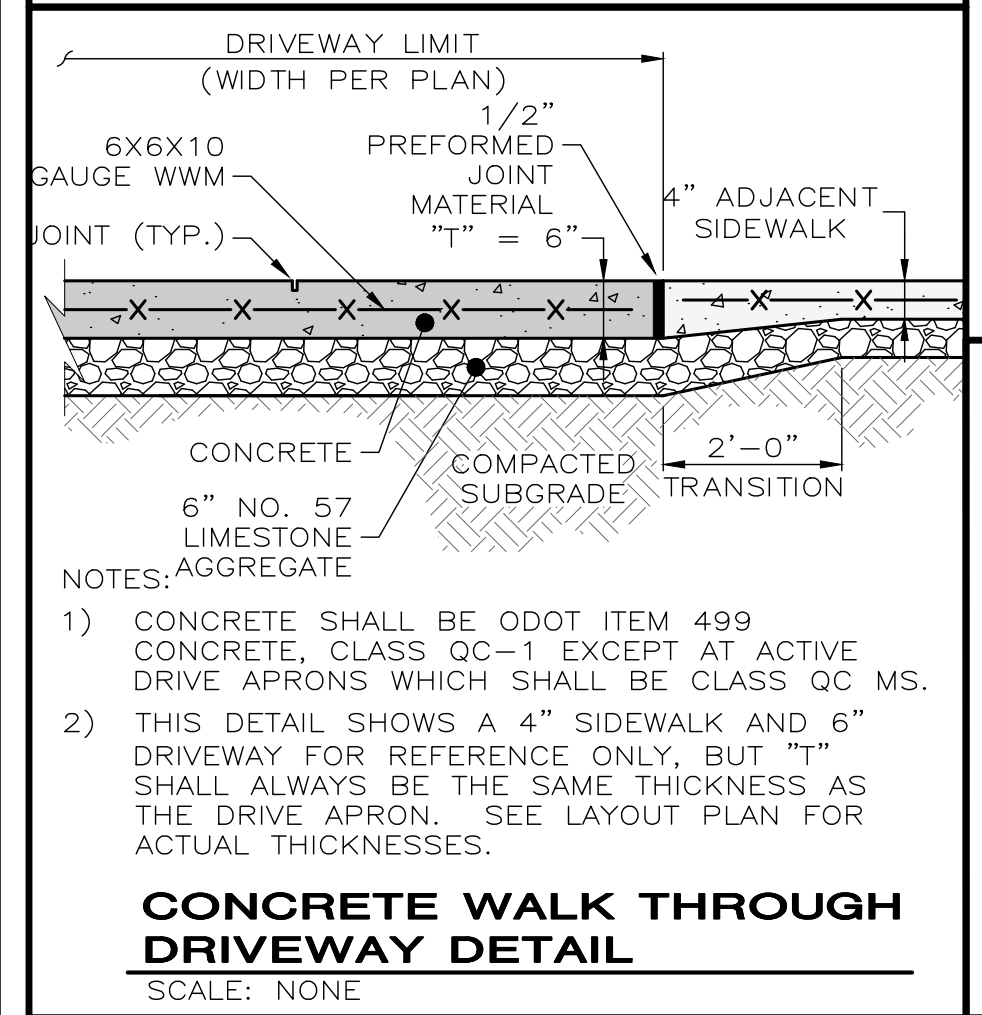
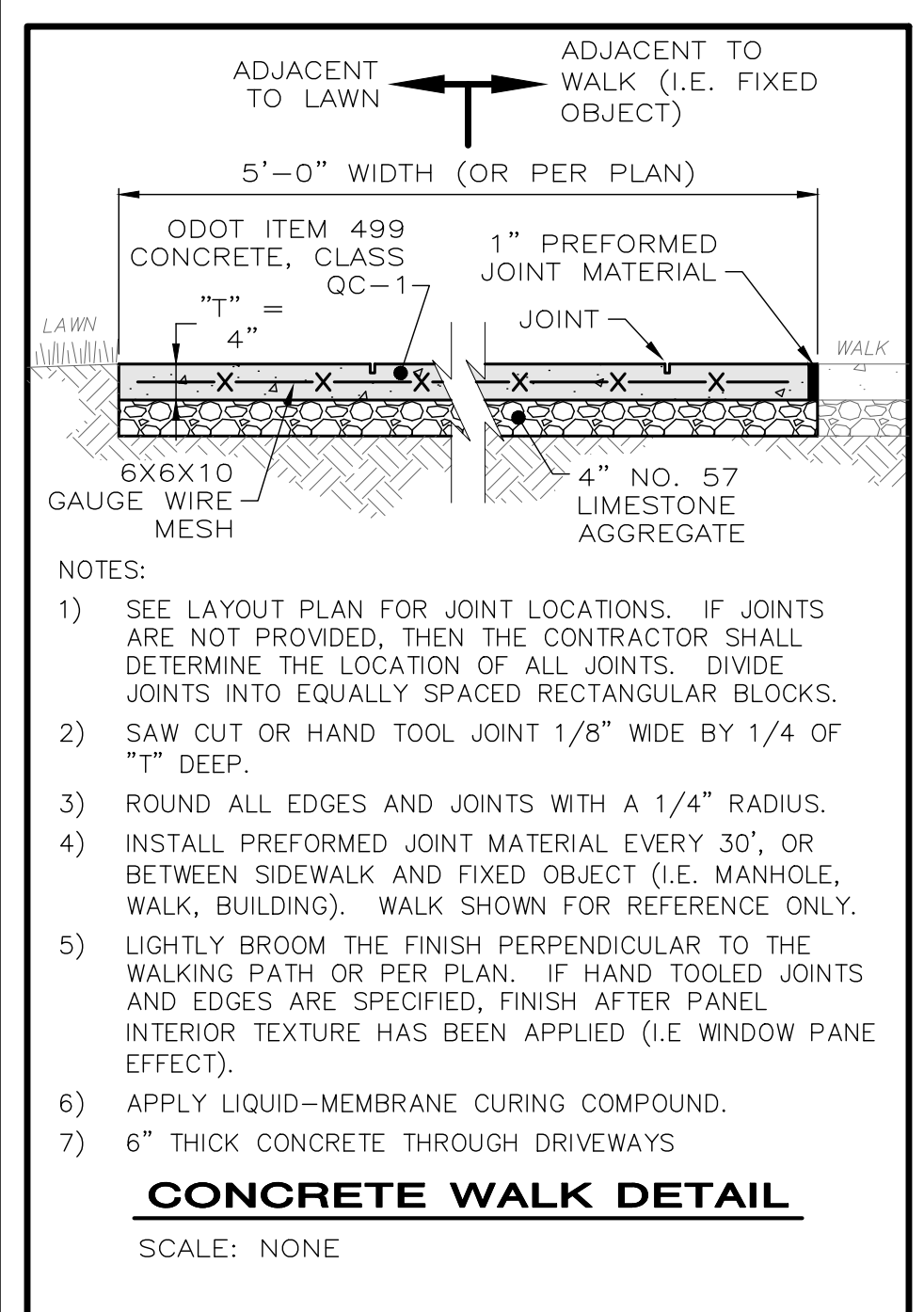

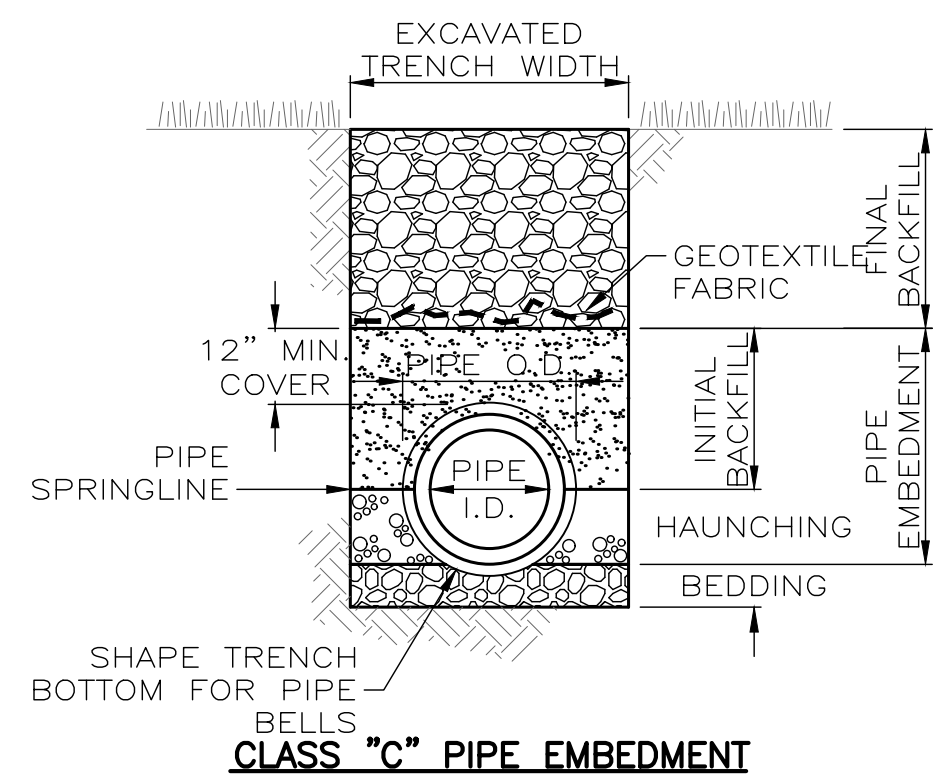

CLASS "C" PIPE EMBEDMENT

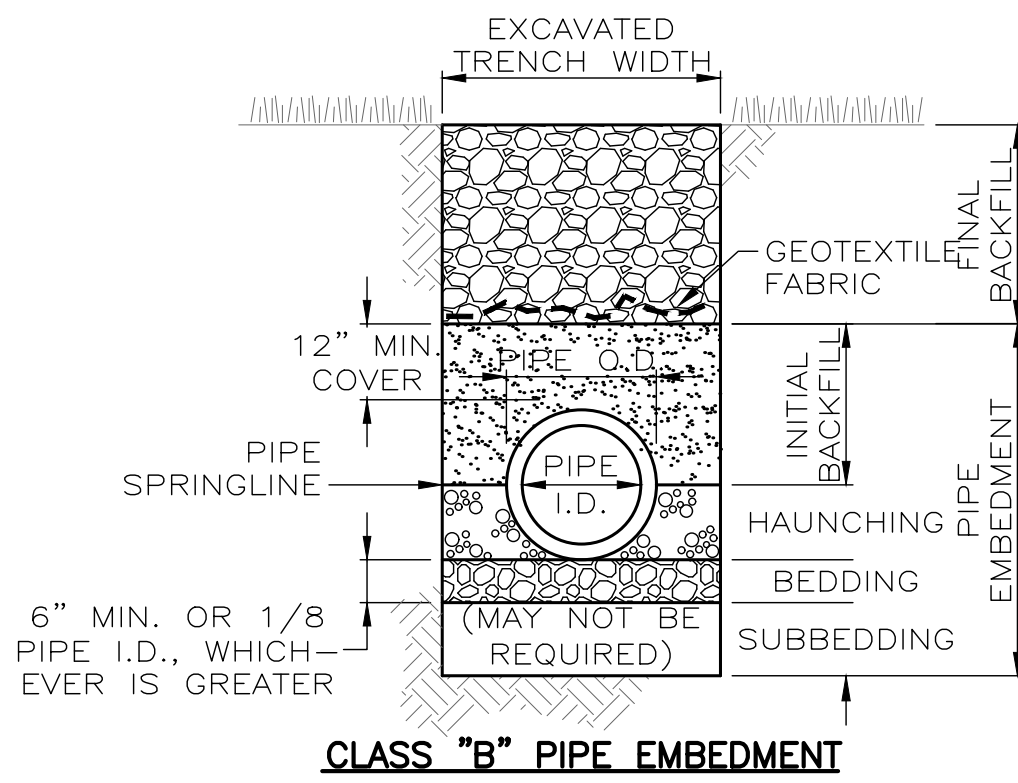

CLASS "B" PIPE EMBEDMENT

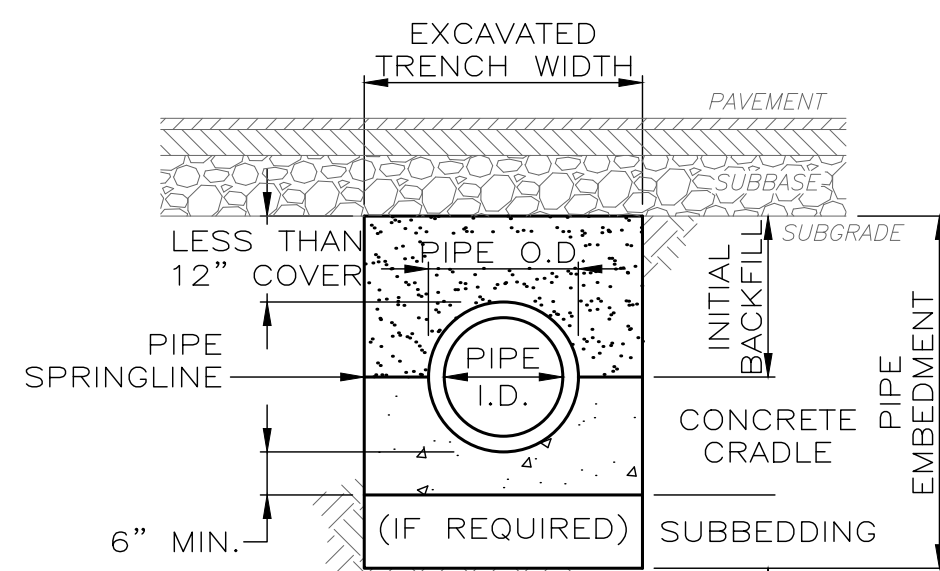

CLASS "A" PIPE EMBEDMENT

- 1) EXCAVATED TRENCH WIDTH: MEASURED FROM BOTTOM OF TRENCH TO 12" OVER TOP OF PIPE (WITHIN THE PIPE EMBEDMENT), THE MIN. TRENCH WIDTH SHALL BE 9" AND THE MAX. SHALL BE:
 - O.D.+24" FOR 24" AND SMALLER I.D. PIPE
 - O.D.+30" FOR 27" THRU 72" I.D. PIPE
 - O.D.+48" FOR 84" AND LARGER I.D. PIPE

- 2) FINAL BACKFILL: ALL AREAS UNDER PAVEMENT, STRUCTURES OR WITHIN THE ZONE OF INFLUENCE SHALL BE PREMIUM BACKFILL (ODOT ITEM 304 LESTONE). PAVEMENT INCLUDES ROADWAY, SHOULDER AND DRIVEWAY, BUT NOT SIDEWALK. NO SLAG OR SLACKER AGGREGATES ALLOWED. IN ALL OTHER AREAS, THE FINAL BACKFILL SHALL BE SUITABLE ON-SITE MATERIAL.

- 3) PIPE EMBEDMENT:

CLASS "A": SHALL BE USED FOR ALL PIPES UNDER PAVEMENT OR STRUCTURES WITH LESS THAN 12" OF PIPE COVER TO THE SUBGRADE. THE CONCRETE CRADLE SHALL BE IN ACCORDANCE WITH ODOT ITEM 499, CLASS QC-1. THE INITIAL BACKFILL SHALL BE NO. 57 COURSE INTERLOCKING LESTONE AGGREGATE.

CLASS "B": SHALL BE USED FOR ALL PIPES UNLESS OTHERWISE NOTED ON THE PLANS. BEDDING AND HAUNCHING SHALL BE NO. 8 OR 57 COURSE INTERLOCKING LESTONE AGGREGATE. IN AREAS UNDER PAVEMENT, STRUCTURES OR WITHIN THE ZONE OF INFLUENCE, THE INITIAL BACKFILL SHALL BE NO. 67 OR 57 COURSE INTERLOCKING LESTONE AGGREGATE. IN ALL OTHER AREAS, THE INITIAL BACKFILL MAY BE SUITABLE ON-SITE MATERIAL FOR RIGID PIPE, AND SHALL BE NO. 67 OR 57 COURSE INTERLOCKING LESTONE AGGREGATE FOR FLEXIBLE PIPE.

CLASS "C": SHALL BE USED ONLY FOR DUCTILE IRON WATER MAIN OR FORCE MAIN. THE PIPE EMBEDMENT SHALL BE NO. 8 OR 57 COURSE INTERLOCKING LESTONE AGGREGATE IN ALL AREAS UNDER PAVEMENT, STRUCTURES OR WITHIN THE ZONE OF INFLUENCE. IN ALL OTHER AREAS, THE PIPE EMBEDMENT SHALL BE SUITABLE ON-SITE MATERIAL. BEDDING IS NOT REQUIRED. WHERE ROCK OR SHALE IS ENCOUNTERED, BEDDING SHALL BE 6" MIN. OF NO. 67 OR 57 COURSE INTERLOCKING LESTONE AGGREGATE OR SAND.

- 4) SUBBEDDING: WHERE AN UNSTABLE TRENCH BOTTOM CONDITION IS ENCOUNTERED, EXCAVATE TO A DEPTH REQUIRED BY THE ENGINEER AND REPLACE WITH MATERIAL AS DIRECTED BY THE ENGINEER.
- 5) GEOTEXTILE FABRIC SHALL BE PER ODOT 712.09, TYPE A, AND INSTALLED AFTER ALL INITIAL BACKFILL.
- 6) CLAY TRENCH DAMS SHALL BE REQUIRED AS SHOWN ON PLANS OR AS DIRECTED BY THE ENGINEER.

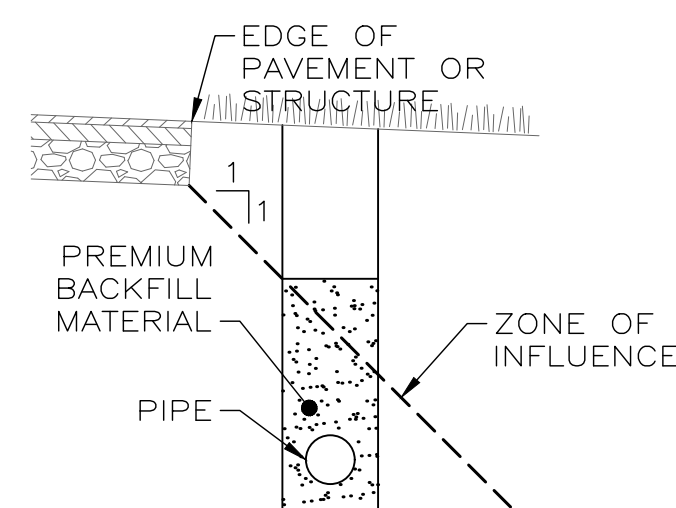

PARALLEL ZONE OF INFLUENCE

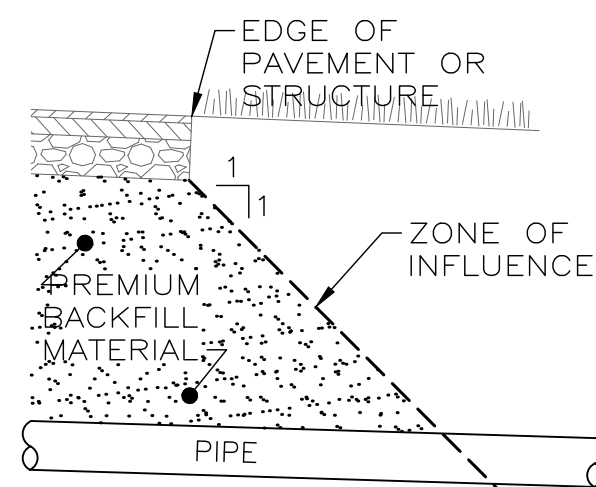

TRANSVERSE ZONE OF INFLUENCE

TRENCHING, EMBEDMENT AND BACKFILL DETAIL

SCALE: NONE

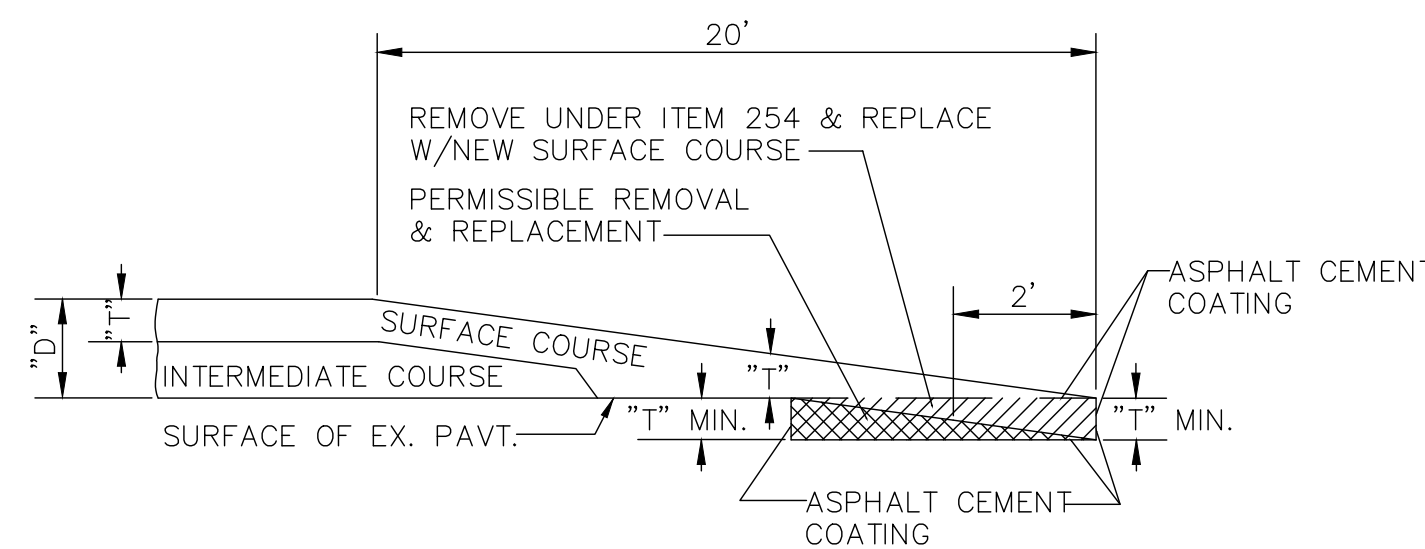

BUTT JOINT DETAIL

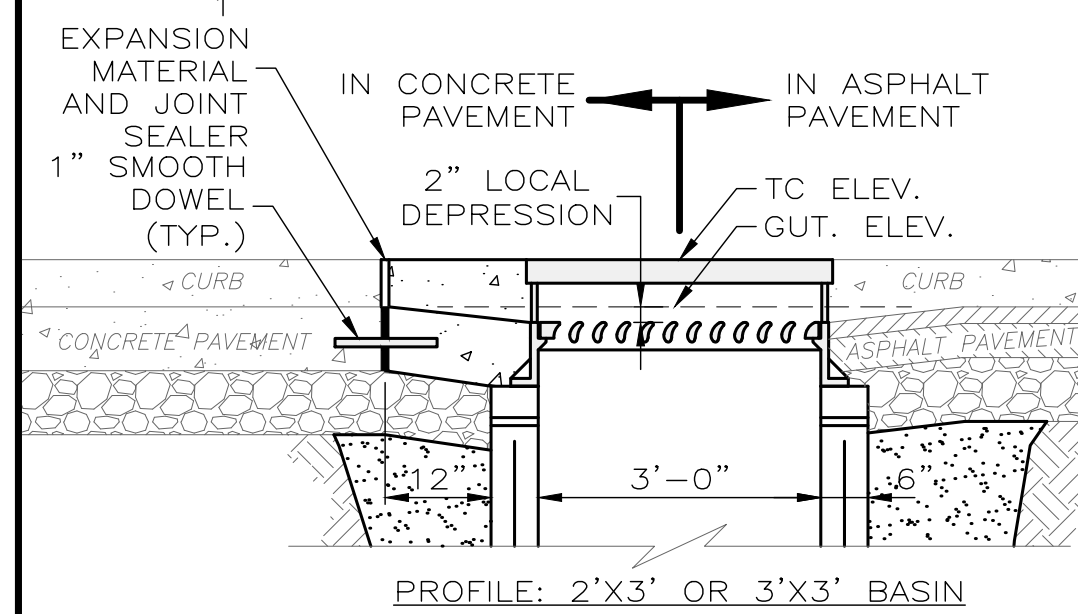
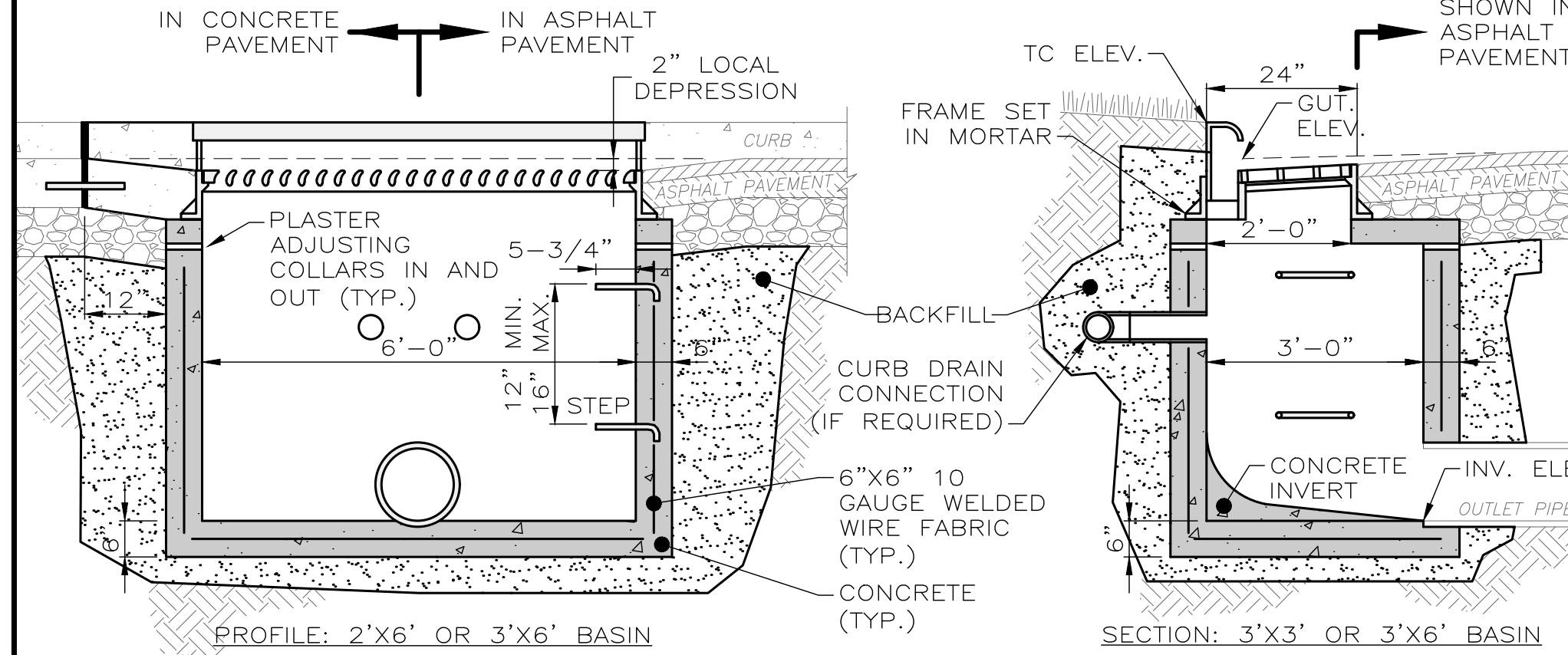

- NOTES:
- 1) ALL CONCRETE SHALL BE ODOT ITEM 499 CONCRETE, CLASS QC-1
 - 2) STRUCTURE SHALL MEET H-20 LOADING.
 - 3) INSTALL STEPS IF STRUCTURE IS MORE THAN 4' DEEP.
 - 4) PIPE OPENINGS SHALL BE O.D. OF PIPE PLUS 2", AND INTERSTITIAL SPACE MUST BE FILLED WITH GROUT.
 - 5) GRADE ADJUSTMENT BY PRE-CAST CONCRETE ADJUSTING COLLAR OR MAX. 2 COURSES ASTM C-32 BRICK MASONRY SET IN MORTAR.
 - 6) FRAME AND GRATE SHALL BE EJ 7030 WITH TYPE M6 VANE GRATE AND T1 BACK FOR 2'X3' OR 3'X3' BASIN, AND EJ 7031 WITH TYPE M6 VANE GRATE AND T1 BACK FOR 2'X6' OR 3'X6' BASIN; OR PER PLAN.
 - 7) ALL GRATES SHALL INCLUDE LETTERING "DUMP NO WASTE" AND FISH IMAGE.
 - 8) BASIN SHALL INCLUDE 2' SUMP.
 - 9) THIS DETAIL IS FOR REFERENCE AND DIMENSION CONTROL ONLY; SEE UTILITY PLAN FOR ACTUAL SIZES.

**CURB INLET BASIN DETAIL
CB NO. 3 AND CB NO. 3A**

SCALE: NONE

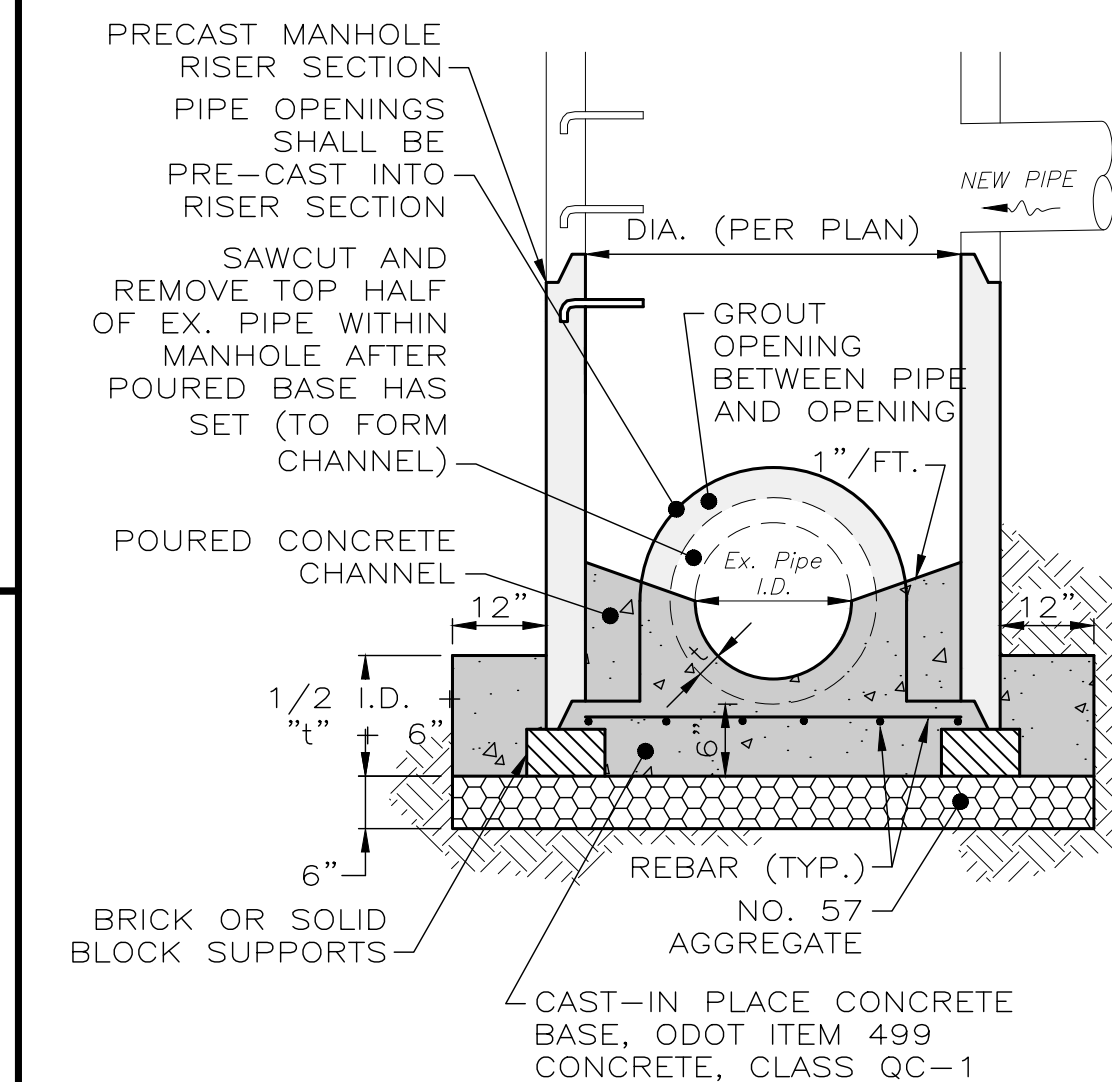

- NOTES:
1. USE #4 REBAR AT 18" O.C. EACH WAY FOR MANHOLE DEPTH LESS THAN 14', AND USE #5 REBAR FOR MANHOLE DEPTHS GREATER THAN 14'.
 2. IF NOT PREFORMED, THE PIPE OPENING IN THE PRECAST RISER SECTION MUST BE FULL DEPTH SAW CUT. THE CONTRACTOR SHALL NOT USE A JACKHAMMER OR SLEDGEHAMMER TO CREATE THE OPENING.

DOGHOUSE MANHOLE DETAIL

SCALE: NONE

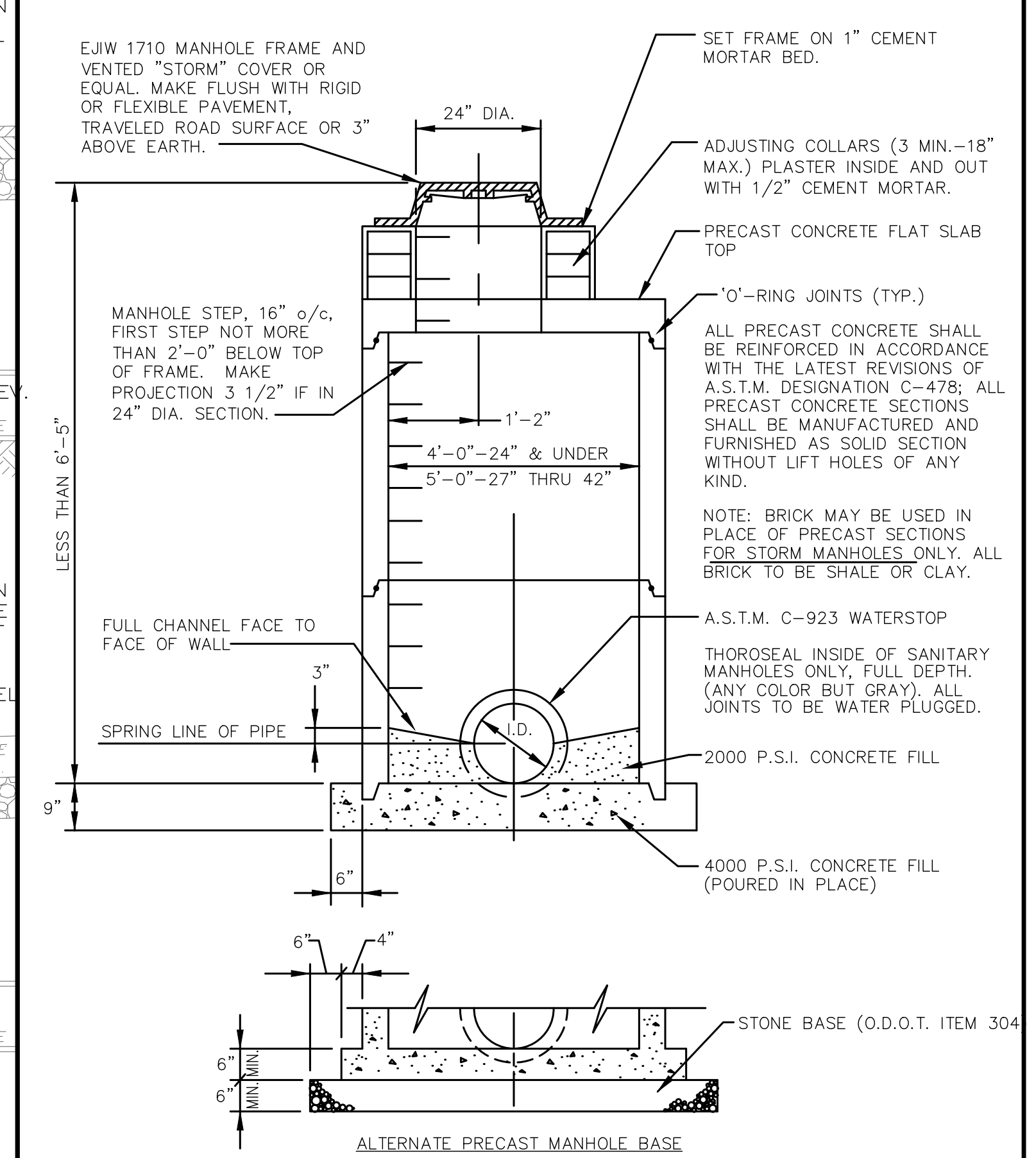

STANDARD SHALLOW PRECAST MANHOLE

09/02

SD-3-26

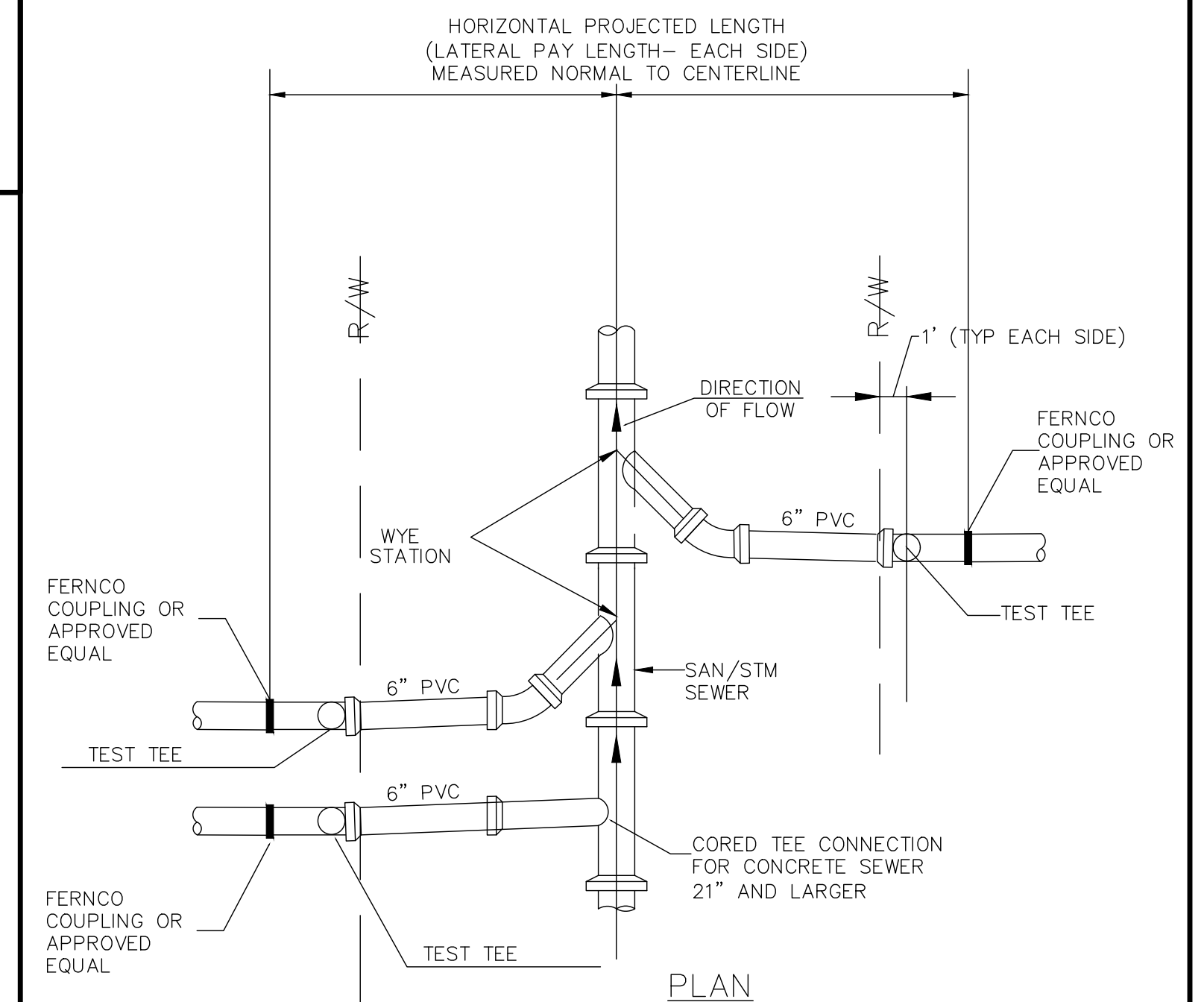

**SANITARY AND STORM SEWER
LATERAL REPLACEMENT DETAIL**

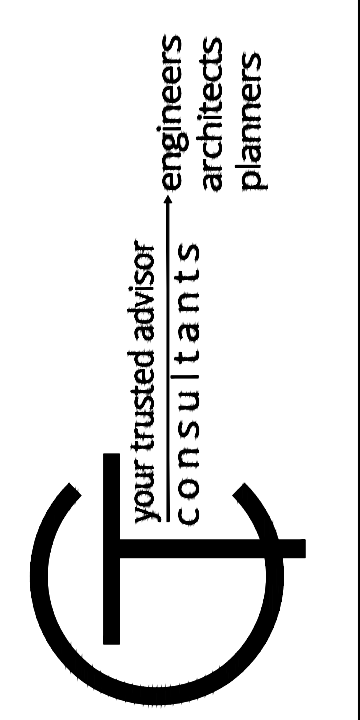

ISSUED FOR:	NO.	REVISION	DATE
BID			
ISSUE DATE:	NOV. 2024		
SCALE:	AS SHOWN	TL	
DESIGNED BY:		BEK	
DRAWN BY:			
CHECKED BY:			

**FIFTH STREET STORM AND SANITARY
IMPROVEMENT PROJECT**
- VILLAGE OF FAIRPORT HARBOR, OHIO -

STANDARD DETAILS

PROJECT NO.	241496
DISCIPLINE	CIVIL
SHEET	11
OF	13

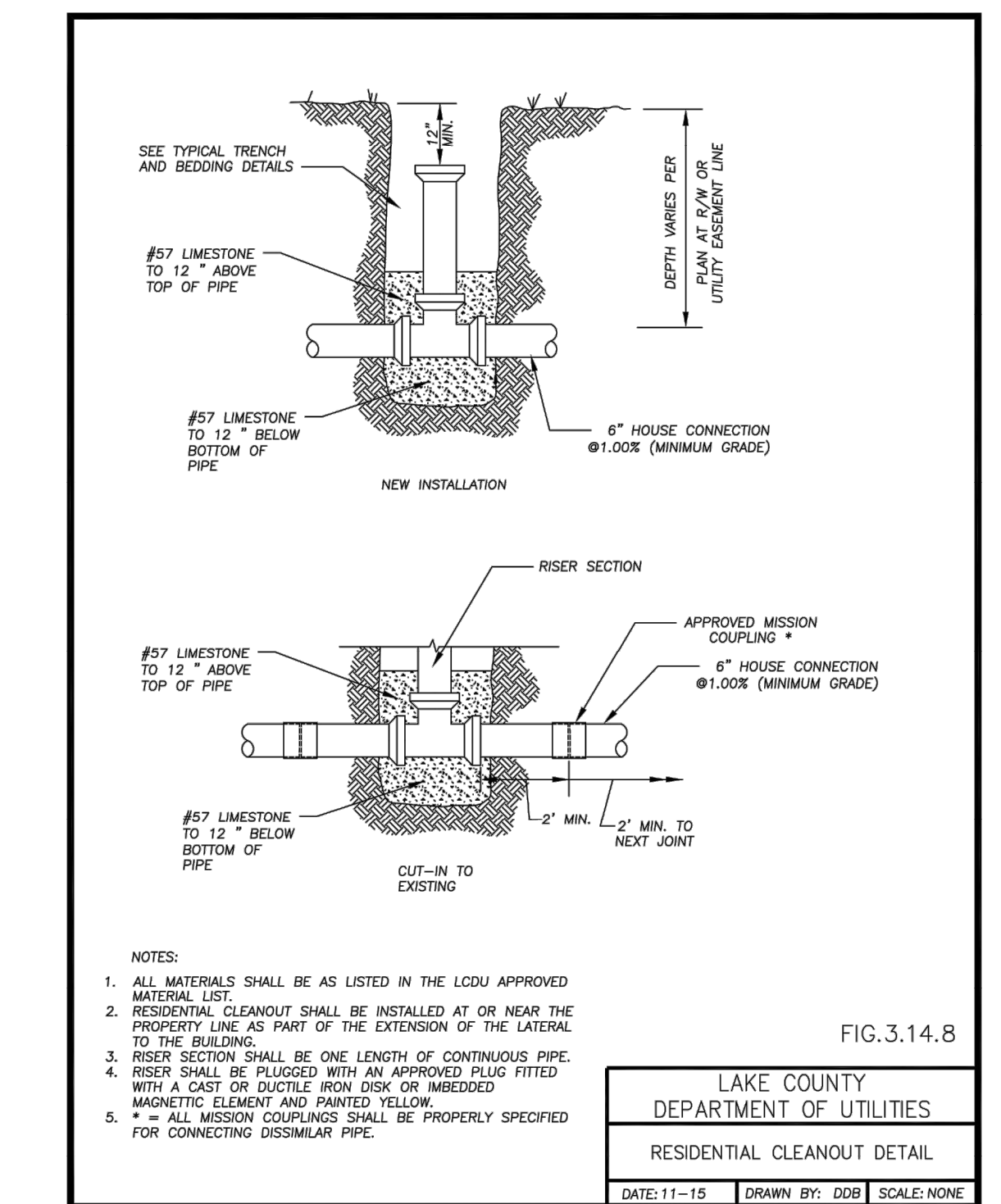
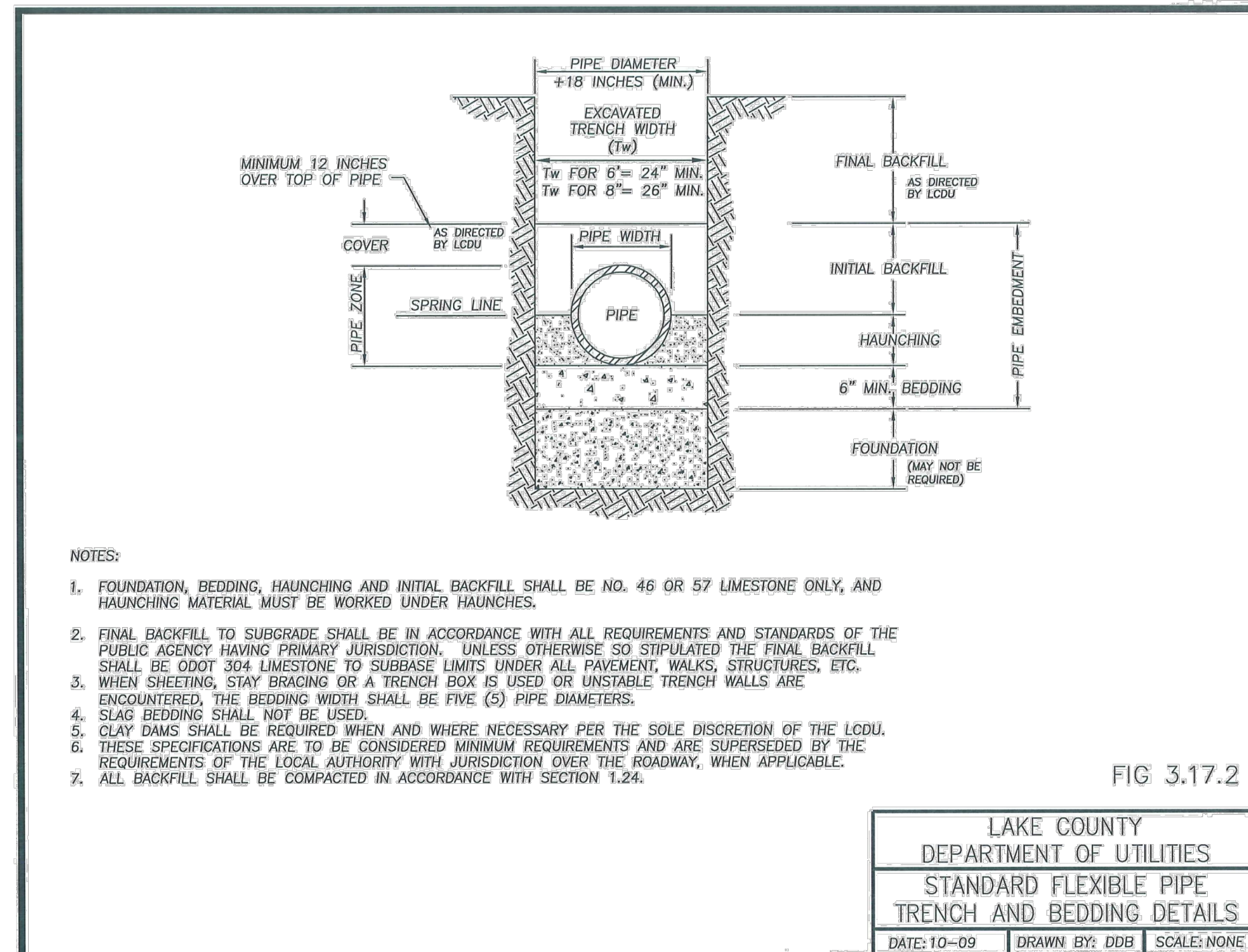
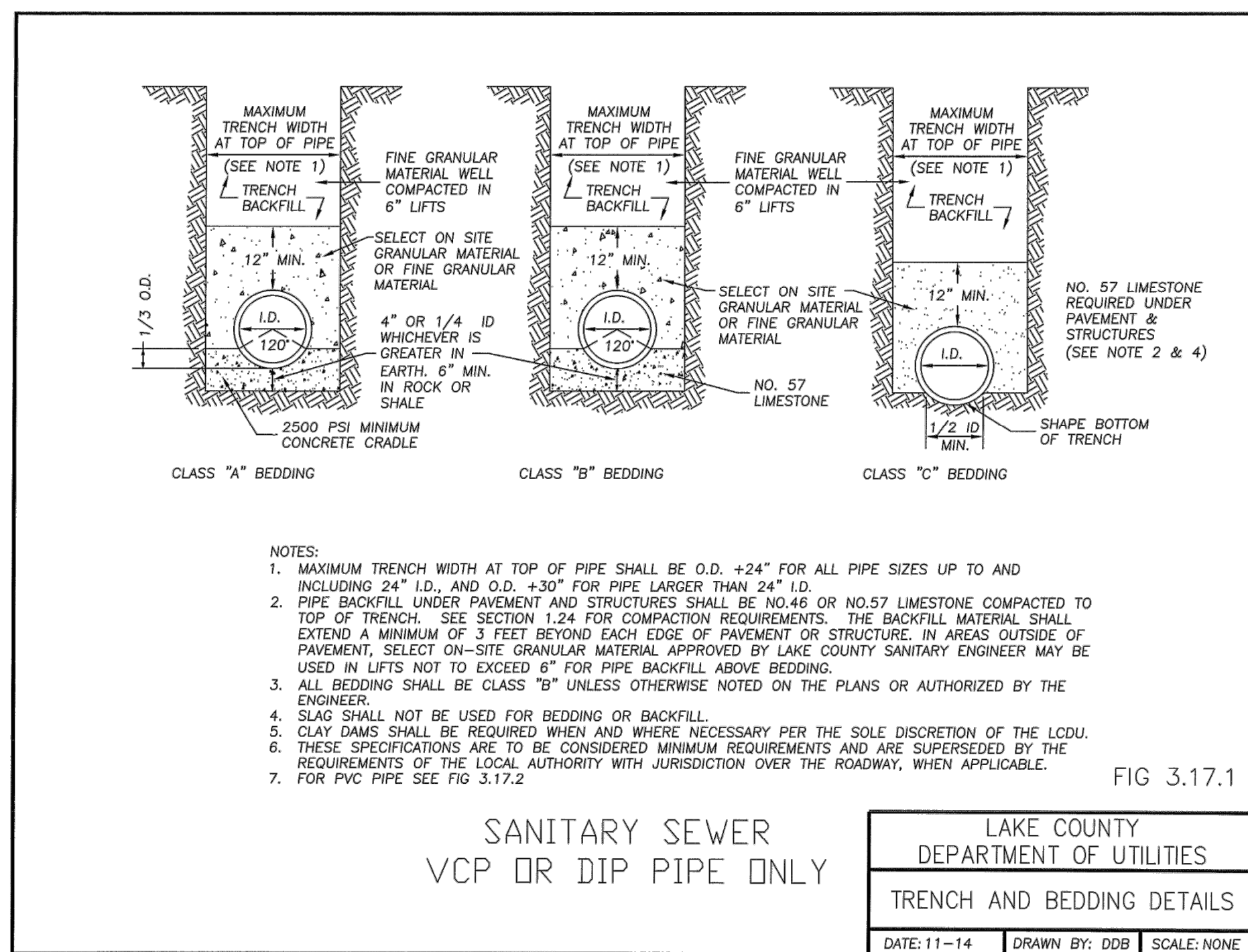
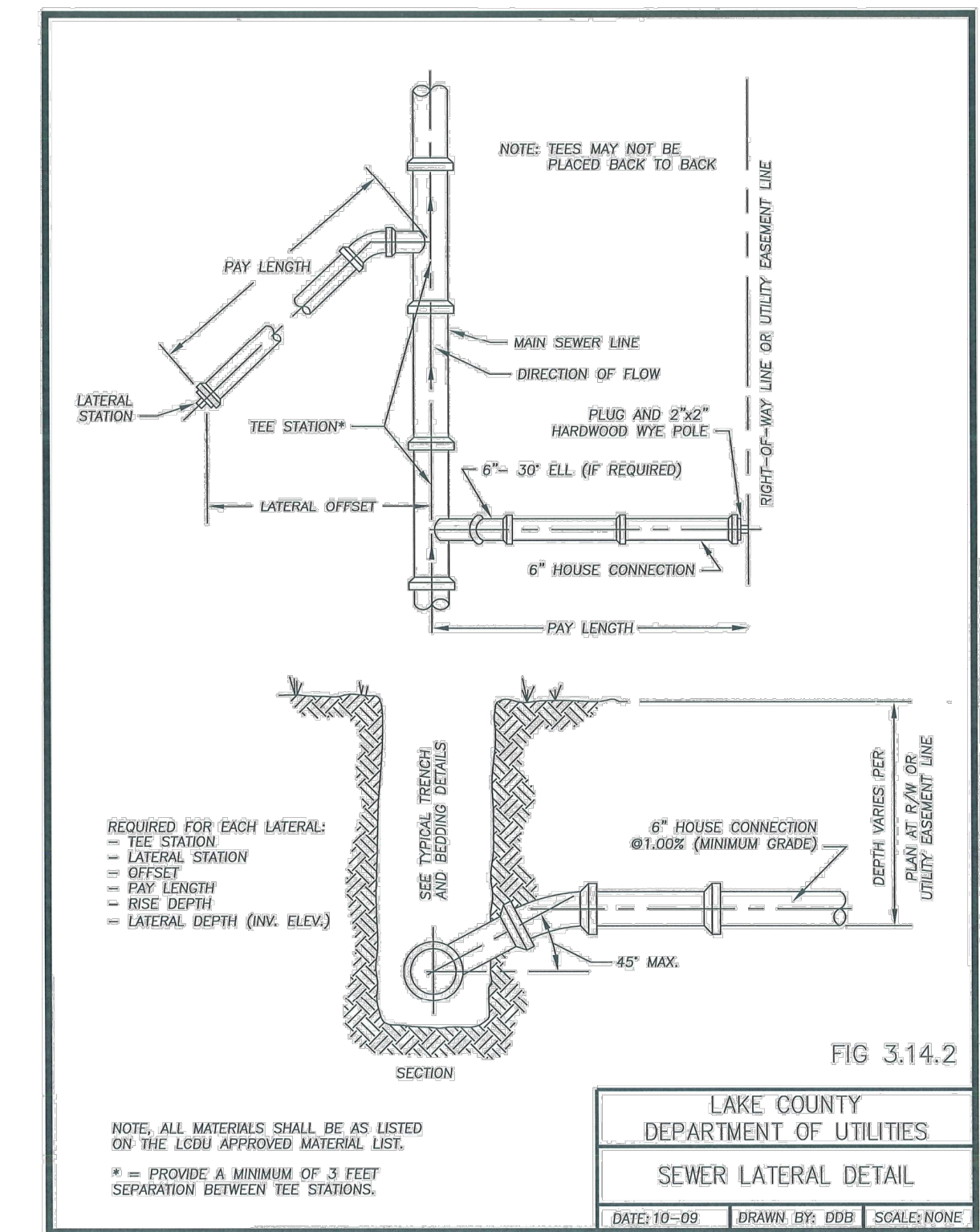
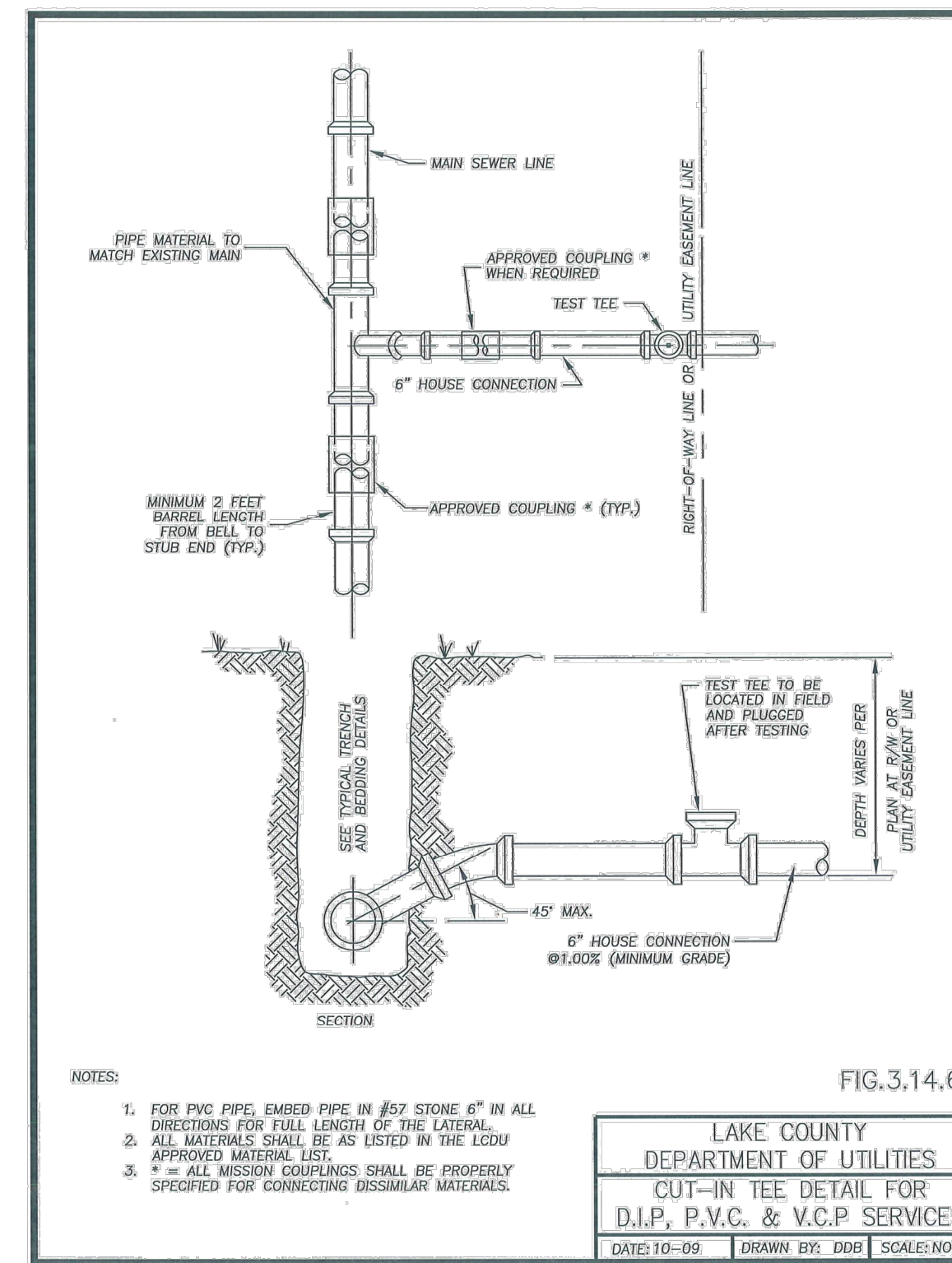
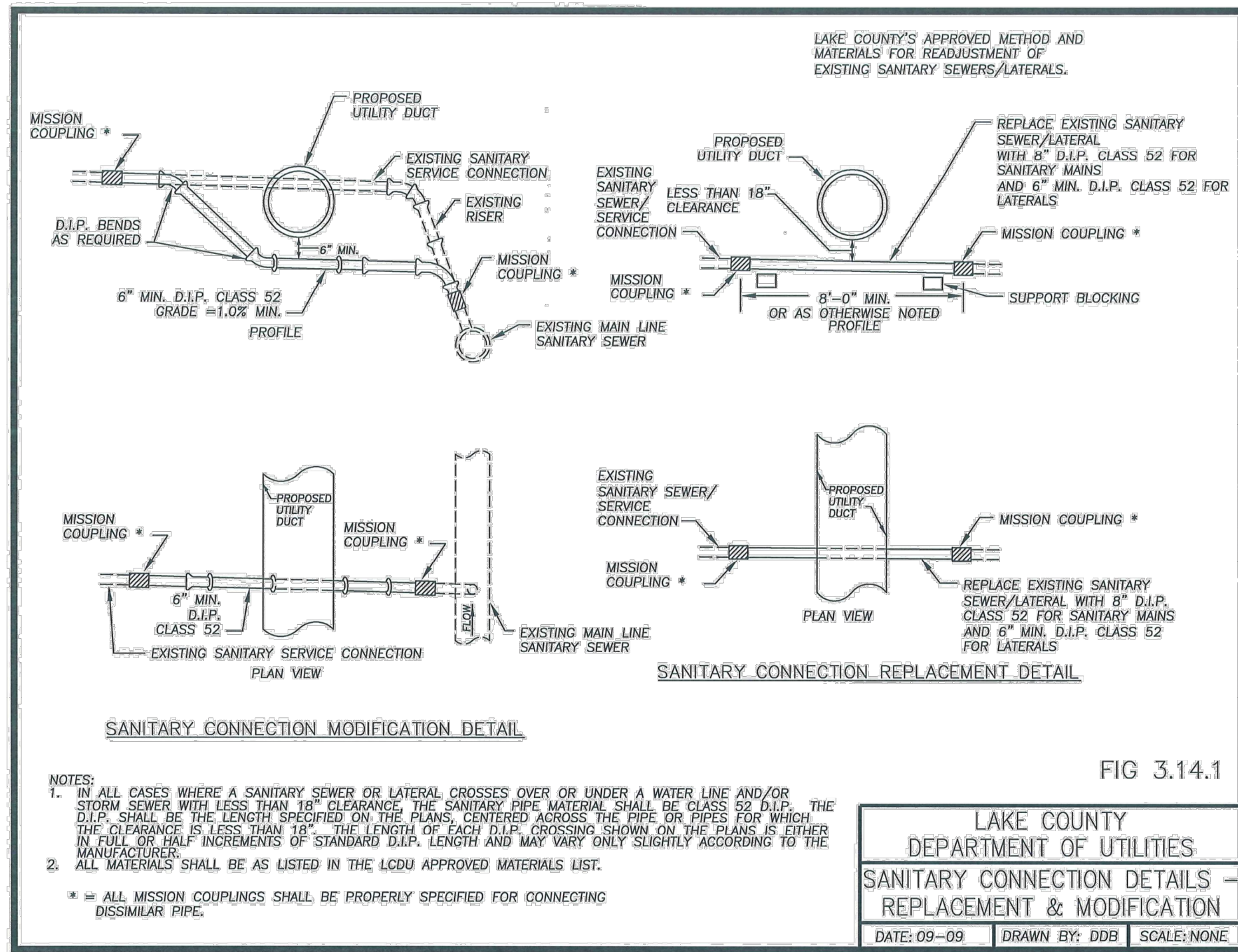

NO.	REVISION	DATE

ISSUED FOR:	BID	NOV. 2024
ISSUE DATE:	AS SHOWN	
SCALE:	TL	
DESIGNED BY:	BEK	
DRAWN BY:		
CHECKED BY:		

FIFTH STREET STORM AND SANITARY IMPROVEMENT PROJECT - VILLAGE OF FAIRPORT HARBOR, OHIO - STANDARD DETAILS

PROJECT NO.	241496
DISCIPLINE	CIVIL
SHEET NAME	
SHEET	12
OF	13

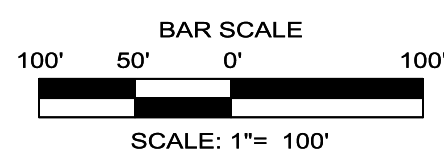
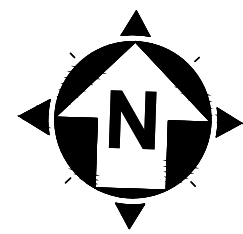

LEGEND:

- I.PIN SET
- I.PIN FOUND
- ⊙ I.PIPE FOUND
- - - - - PR EASEMENT LIMITS
- - - - - EXISTING PUBLIC RW
- - - - - PARCEL LINE

BENCHMARK SET
MAG NAIL SET ON SOUTH SIDE OF
UTILITY POLE AT HSE. NO. 425
STA. 23+08.14, 14.63'L
N. 762,250.2035, E. 2,303,337.0183
ELEV. = 614.548

BENCHMARK SET
S.W. CORNER OF FIRST STEP ABOVE
CONC. WALKWAY TO HSE. NO. 517
STA. 28+51.02, 49.08'L
N. 762,302.147, E. 2,303,884.5186
ELEV. = 614.73

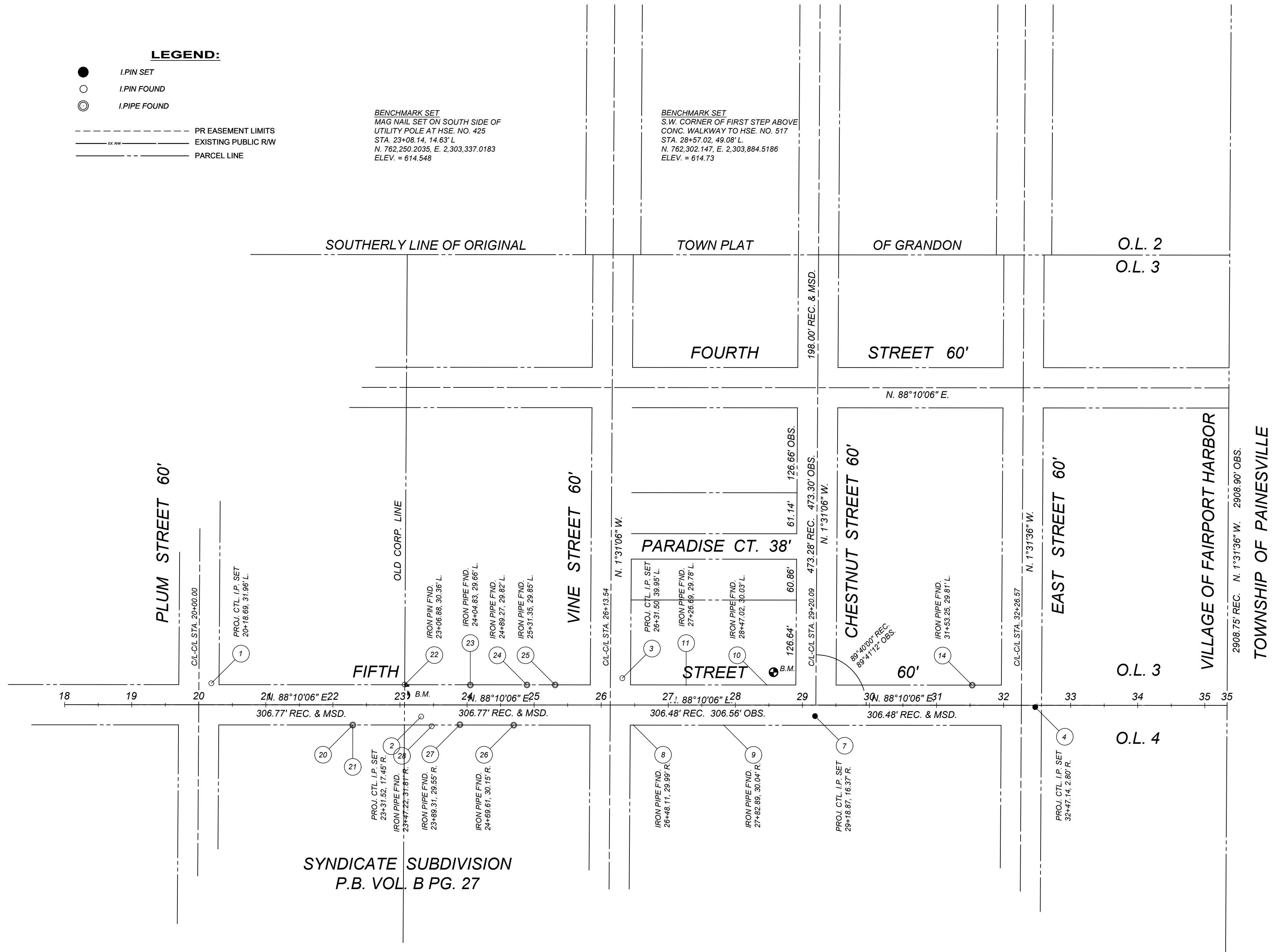

NOTES:

- THIS PLAN HAS BEEN PREPARED WITHOUT THE BENEFIT OF A TITLE REPORT AND MAY BE SUBJECT TO EASEMENTS AND OTHER RESTRICTIONS, EITHER RECORDED OR UNRECORDED. THE SURVEYOR HAS MADE NO INVESTIGATION OR INDEPENDENT SEARCH FOR EASEMENTS, RECORD ENCUMBRANCES, RESTRICTIVE COVENANTS OR ANY OTHER FACTS THAT AN ACCURATE AND CURRENT TITLE SEARCH MAY DISCLOSE.
- THESE PLANS MAY HAVE BEEN ALTERED IN SIZE BY REPRODUCTION. THIS MUST BE CONSIDERED WHEN OBTAINING SCALED DATA.
- THE PROJECT CONTROL COORDINATE SYSTEM IS BASED UPON THE FOLLOWING:
 - HORIZONTAL DATUM - PROJECT CONTROL COORDINATES FOR THIS PROJECT HAVE BEEN ESTABLISHED BY GPS/RTK OBSERVATIONS UTILIZING THE OHIO COORDINATE SYSTEM OF 1983 (ZONE 3401-OHIO NORTH) 2011 ADJUSTMENT. OHIO STATE PLANE GRID COORDINATE VALUES ARE EXPRESSED IN UNITS OF U.S. SURVEY FEET.
 - VERTICAL DATUM - NORTH AMERICAN VERTICAL DATUM OF 1988 (NAVD88).
- THE SURVEY AND STREET ALIGNMENTS SHOWN HEREON WERE OBSERVED IN THE FIELD FOR CONSTRUCTION PURPOSES ONLY AND MAY NOT BE SUITABLE FOR PROPERTY LINE SURVEYS OR OTHER PURPOSES. THE PROPERTY LINES SHOWN HEREON ARE SUBJECT TO AN ACCURATE BOUNDARY SURVEY AND ARE BASED ON FOUND MONUMENTS LOCATED IN THE FIELD AND BEST FIT TO THE RECORDS.
- AN ALTA/ NSPS LAND TITLE SURVEY WAS NOT PERFORMED.
- EASEMENTS, RECORD RESTRICTIONS AND SETBACKS WERE NOT ADDRESSED DURING THIS SURVEY.
- ALL DIMENSIONS GIVEN ARE EXPRESSED IN US SURVEY FEET.
- THE BENCHMARK ELEVATIONS SHOWN IN THE PROJECT CONTROL TABLE ARE AT THE TOP OF THE RED CAP OF THE IRON PIN SET.
- IRON PINS SET ARE 5/8" IRON PINS SET WITH A RED CAP INSCRIBED WITH "CT REF"

PRIMARY CONTROL POINTS				
POINT #	NORTHING	EASTING	ELEVATION	DESCRIPTION
1	762258.2682	2303047.1630	614.32	Capped Iron Pin (Set)
2	762218.8910	2303361.4111	614.07	Capped Iron Pin (Set)
3	762285.8447	2303659.4001	613.61	Capped Iron Pin (Set)
4	762262.7935	2304276.0967	612.37	Capped Iron Pin (Set)
7	762238.7344	2303948.4219	612.84	Capped Iron Pin (Set)

SURVEY CONTROL POINTS				
POINT #	NORTHING	EASTING	ELEVATION	DESCRIPTION
8	762216.4718	2303678.2363		1-1/4" Iron Pin in Conc
9	762220.7238	2303812.9550		1-1/4" Iron Pipe (Fnd)
10	762282.8165	2303875.1334		5/8" Iron Pin (Fnd)
11	762278.7252	2303754.8692		1-1/4" Iron Pipe (Fnd)
14	762292.3899	2304181.2093		1-1/4" Iron Pipe (Fnd)
20	762202.8194	2303259.8798		Iron Pipe (Fnd)
21	762203.0215	2303259.9250		Iron Pipe (Fnd)
22	762265.8805	2303335.2507		Iron Pin (Fnd)
23	762268.3108	2303433.1755		Iron Pipe (Fnd)
24	762271.1790	2303517.5674		Iron Pipe (Fnd)
25	762272.5513	2303559.6294		Iron Pipe (Fnd)
26	762210.6029	2303499.8318		Iron Pipe (Fnd)
27	762208.6404	2303419.5619		Iron Pipe (Fnd)
28	762205.0336	2303377.5582		Iron Pin (Fnd)

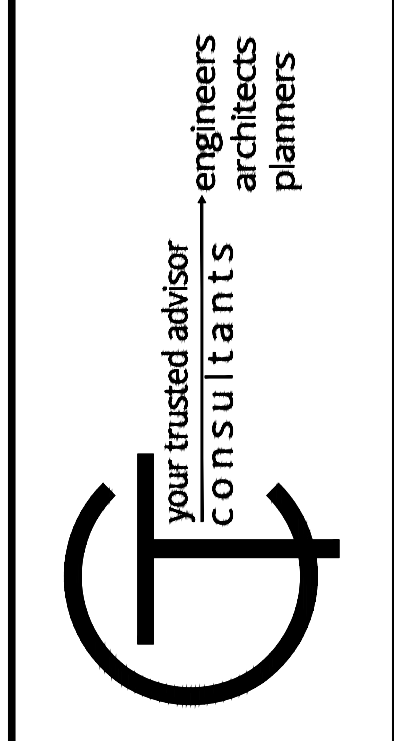
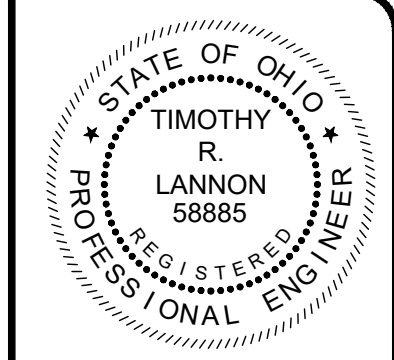

ISSUED FOR:	ISSUE DATE:	SCALE:	DESIGNED BY:	DRAWN BY:	CHECKED BY:
BID	NOV. 2024	AS SHOWN	TL	BEK	TL

NO	REVISION	DATE

FIFTH STREET STORM AND SANITARY IMPROVEMENT PROJECT
- VILLAGE OF FAIRPORT HARBOR, OHIO -

SURVEY CONTROL

PROJECT NO.	241496
DISCIPLINE	CIVIL
SHEET NAME	
SHEET	OF
13	13