

CITY OF CHEVIOT HAMILTON COUNTY, OHIO 2024 STREET PROGRAM 241350

CITY OF CHEVIOT OFFICIALS
MAYOR SAMUEL D. KELLER
SAFETY SERVICES DIRECTOR STEVE BRAUN
CITY COUNCIL MEMBERS
KERRY SMYTH
JENNY M. EILERMANN
TROY D. BORGMANN
JOHN C. HARDING
STEFANIE HAWK
LINDSAY KEEBLE
AMY RICHTER
BRIAN SMYTH
DAVID W. VOSS
LAW DIRECTOR KIMBERLEE ERDMAN-ROHR
PUBLIC WORKS SUPERINTENDANT BRENT CRAIG

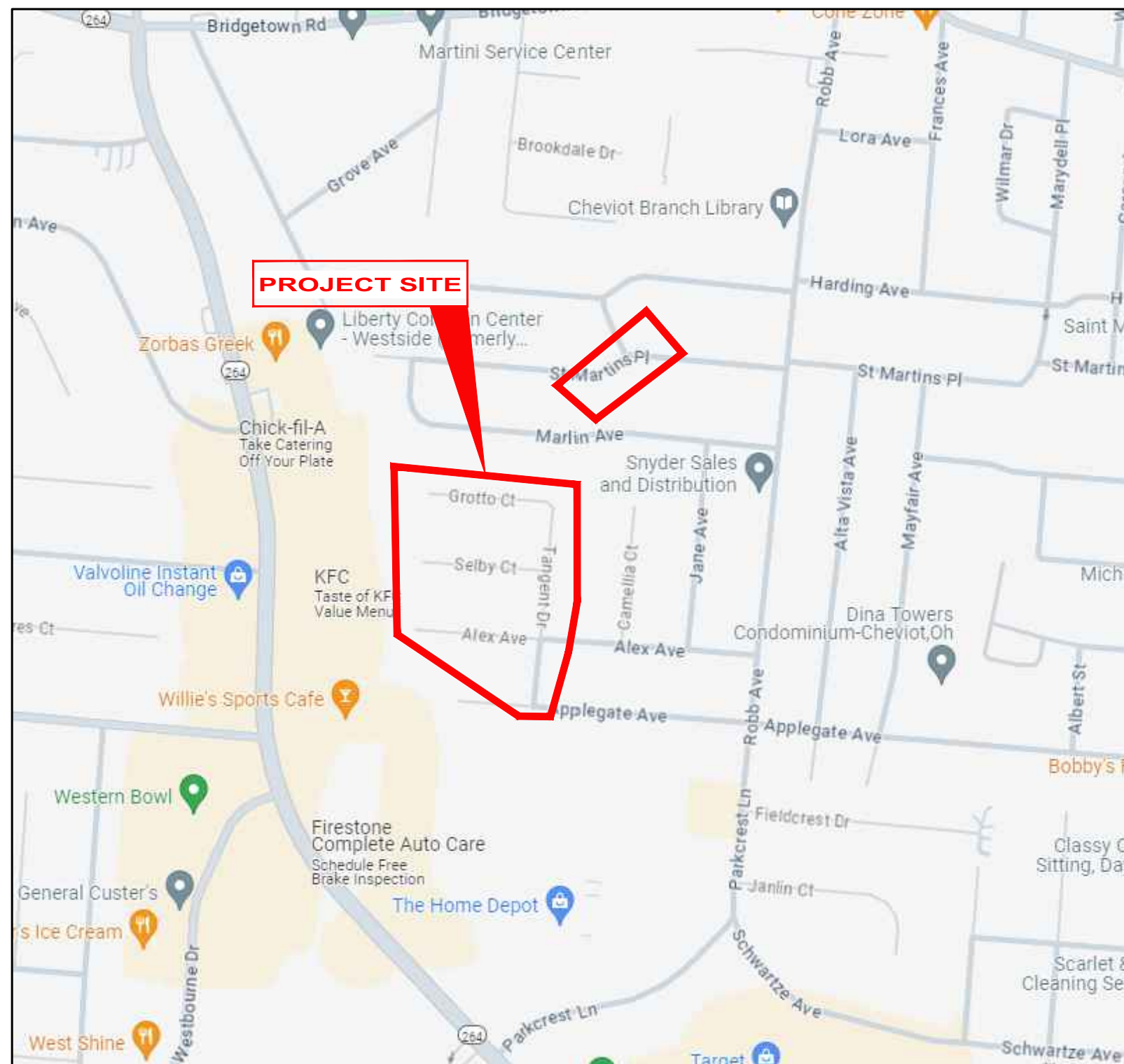

VICINITY MAP

O.D.O.T. SPECIFICATIONS

THE LATEST STANDARD SPECIFICATIONS OF THE OHIO DEPARTMENT OF TRANSPORTATION, INCLUDING CHANGES AND SUPPLEMENTAL SPECIFICATIONS THERETO AND CITY OF CHEVIOT ENGINEERING DEPARTMENT REQUIREMENTS SHALL GOVERN THIS IMPROVEMENT.

SOURCE OF BOUNDARY INFORMATION

THE BOUNDARY INFORMATION SHOWN ON THESE PLANS IS BASED UPON HAMILTON COUNTY G.I.S. MAPPING AND DOES NOT REPRESENT AN ACTUAL FIELD BOUNDARY SURVEY BY CT CONSULTANTS, INC.

Sheet List Table		
NO.	DESC.	SHEET NAME
1	TTL	TITLE SHEET
2	NOTES	NOTES
3	DET	DETAILS
4	DET2	DETAILS 2
5	DET3	DETAILS 3
6	C1	TANGENT DRIVE
7	C2	ALEX AVENUE
8	C3	SELBY COURT
9	C4	GROTTO COURT
10	C5	ST MARTINS PLACE

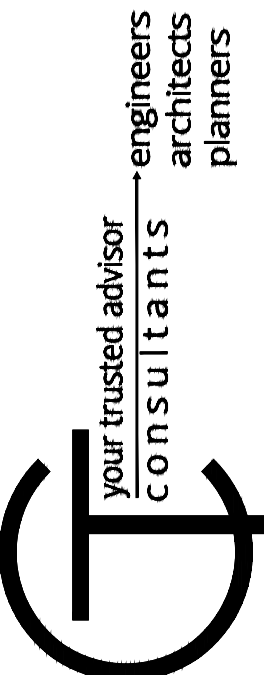
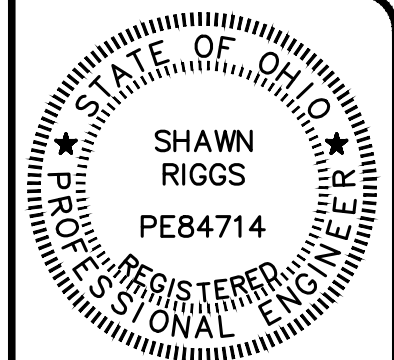

NO	REVISION	DATE

**2024 STREET PROGRAM
THE CITY OF CHEVIOT
- HAMILTON COUNTY, OH -**

TITLE SHEET



PROJECT NO.	241350
DISCIPLINE	CIVIL
SHEET NAME	TTL
SHEET	1
OF	10

SHAWN RIGGS DATE

GENERAL NOTES

IN GENERAL, UNLESS SPECIFICALLY SET FORTH HEREIN, THE WORK AND MATERIALS SHALL CONFORM TO THE APPLICABLE DIVISIONS AND PARAGRAPHS OF THE MOST CURRENT EDITION OF THE:

STATE OF OHIO DEPARTMENT OF TRANSPORTATION CONSTRUCTION AND MATERIAL SPECIFICATIONS

MATERIALS AND SPECIFICATIONS UNLESS OTHERWISE SPECIFIED, ALL MATERIALS SHALL BE NEW AND BOTH WORKMANSHIP AND MATERIALS SHALL BE OF PREMIUM QUALITY, PROPER AND SUFFICIENT FOR THE PURPOSE CONTEMPLATED. THE CONTRACTOR SHALL FURNISH, IF SO REQUIRED, SATISFACTORY EVIDENCE AS TO TYPE AND QUALITY OF MATERIALS AND WORKMANSHIP.

ALL ITEMS OF EQUIPMENT AND/OR MATERIAL PROPOSED BY THE CONTRACTOR FOR SUBSTITUTIONS MUST BE APPROVED BY THE ENGINEER IN WRITING AND SHALL BE EQUAL OR SUPERIOR TO THE ITEMS SPECIFIED IN THE CONTRACT DOCUMENTS. IF SAID SUBSTITUTION PROPOSED BY THE CONTRACTOR FOR A SPECIFIED ITEM REQUIRES ENGINEERING REVISIONS, THE TOTAL EXPENSE OF SAID REVISIONS SHALL BE PAID BY THE CONTRACTOR.

ANY ITEMS OF LABOR AND MATERIALS REQUIRED BUT NOT SHOWN AS A SEPARATE PAY ITEM IN THE PROPOSAL, SHALL BE FURNISHED AND INSTALLED AS INCIDENTAL TO THE CONTRACT, EXCEPT AS NOTED IN THE PLANS AND SPECIFICATIONS.

PERMITS THE CONTRACTOR SHALL OBTAIN ALL PERMITS AND PAY ALL CHARGES AND FEES AS MAY BE NECESSARY AND REQUIRED BY THE CITY OR STATE.

RESPONSIBILITY IT SHALL BE THE RESPONSIBILITY OF THE CONTRACTOR TO PERFORM HIS WORK IN SUCH A MANNER AS NOT TO DAMAGE OR DESTROY ANY EXISTING FEATURE, (I.E. EXISTING INLETS, CONDUITS, ETC.) WHICH IS NOT MARKED FOR REPLACEMENT OR REMOVAL. IF ANY SUCH DAMAGE DOES OCCUR DUE TO THE OPERATIONS OF THE CONTRACTOR, HE SHALL REPLACE THE DAMAGED PORTION AT HIS EXPENSE. THE CONTRACTOR SHALL EXERCISE DUE CARE DURING CONSTRUCTION SO AS NOT TO DESTROY ANY TREES, PLANTS, SHRUBS OR STRUCTURES OUTSIDE OF THE INDICATED WORK LIMITS AND THOSE NOT SPECIFICALLY MARKED FOR REMOVAL OR RELOCATION WITHIN THE WORK LIMITS. IN SOME INSTANCES THE CONTRACTOR WILL BE REQUIRED TO EXCAVATE UNDER AND AROUND THE EXISTING UTILITIES. EXTREME CARE SHOULD BE USED NOT TO DAMAGE THE UTILITY DURING THIS OPERATION.

WATER POLLUTION, SOIL EROSION AND SILTATION CONTROL THE CONTRACTOR SHALL TAKE EXTREME CARE AND UTILIZE BEST MANAGEMENT PRACTICES TO CONTROL SEDIMENT AND EROSION DURING THE PROJECT AND TO PREVENT UNNECESSARY POINT SOURCE WATER POLLUTION AT ALL POINTS OF THE PROJECT. TEMPORARY SEEDING AND MULCHING; INLET PROTECTION; STRAW BALES; SLOPE DRAINS, ETC., SHALL BE USED AS NECESSARY OR AS DIRECTED BY THE CITY, THE COST OF WHICH SHALL BE INCIDENTAL TO THE OVERALL CONTRACT PRICE.

EROSION AND DUST CONTROL THE CONTRACTOR SHALL TAKE EXTREME CARE TO PREVENT UNNECESSARY EROSION AT ALL POINTS OF THE PROJECT. DUST SHALL BE KEPT TO A MINIMUM. COST OF EQUIPMENT, LABOR AND MATERIAL, ETC. REQUIRED TO PERFORM DUST CONTROL SHALL BE INCIDENTAL TO THE OVERALL BID PRICE.

TESTING THE CONTRACTOR SHALL INCLUDE THE COST OF ALL REQUIRED TESTS IN THE UNIT PRICE BID FOR THE PERTINENT ITEM AND NO SEPARATE COMPENSATION IS TO BE MADE FOR SAID TESTING.

CITY OWNED TRAFFIC SIGNS, POSTS, SIGNALS, AND POLES TRAFFIC SIGNS, POSTS, SIGNAL EQUIPMENT AND POLES THAT ARE NOT INTENDED TO BE REUSED SHALL BE CAREFULLY REMOVED, CLEANED AND DELIVERED TO THE CITY MAINTENANCE GARAGE FOR INSPECTION AND STORAGE. IF ANY OF THOSE ITEMS GET DAMAGED BY THE CONTRACTOR THEY SHALL BE REPLACED BY THE CONTRACTOR AT NO COST TO THE CITY.

PROTECTION OF MONUMENTATION CONTRACTOR IS RESPONSIBLE FOR PROTECTION OF ANY SURVEY MONUMENTS ENCOUNTERED IN FIELD. COST FOR PROTECTION, RELOCATION AND COORDINATION WITH COUNTY TO BE MADE INCIDENTAL TO OVERALL CONTRACT PRICE.

REVIEW OF DRAINAGE FACILITIES BEFORE ANY WORK IS STARTED ON THE PROJECT AND AGAIN BEFORE FINAL ACCEPTANCE BY THE CITY, THE CONTRACTOR WITH THE CITY ENGINEER OR INSPECTOR SHALL MAKE AN INSPECTION OF THE EXISTING SEWERS WITHIN THE WORK LIMITS WHICH ARE TO REMAIN IN SERVICE AND WHICH MAY BE AFFECTED BY THE WORK. THE CONDITION OF THE EXISTING CONDUITS AND THEIR APPURTENANCES SHALL BE DETERMINED FROM FIELD OBSERVATIONS. RECORDS OF THE INSPECTIONS SHALL BE KEPT IN WRITING BY THE CONTRACTOR.

ALL NEW CONDUITS, INLETS, CATCH BASINS, AND MANHOLES CONSTRUCTED AS A PART OF THE PROJECT SHALL BE FREE OF ALL FOREIGN MATTER AND IN A CLEAN CONDITION BEFORE THE PROJECT WILL BE ACCEPTED BY THE CITY.

ALL EXISTING SEWERS INSPECTED INITIALLY BY THE ABOVE-MENTIONED PARTIES SHALL BE MAINTAINED AND LEFT IN A CONDITION REASONABLY COMPARABLE TO THAT DETERMINED BY THE ORIGINAL INSPECTION. ANY CHANGE IN THE CONDITION RESULTING FROM THE CONTRACTOR'S OPERATIONS SHALL BE CORRECTED BY THE CONTRACTOR TO THE SATISFACTION OF THE CITY.

PAYMENT FOR ALL OPERATIONS DESCRIBED ABOVE SHALL BE INCIDENTAL TO THE CONTRACT.

CONNECTIONS EXISTING ROOF DRAINS, FOOTER DRAINS OR YARD DRAINS DISTURBED BY THE PROPOSED WORK SHALL BE PROVIDED WITH UNOBSTRUCTED OUTLETS BY CONNECTING TO A STORM SEWER, MANHOLE, CATCH BASIN, AS DIRECTED BY THE ENGINEER.

THE LOCATION, TYPE, SIZE AND GRADE OF REQUIRED REPLACEMENTS WILL BE DETERMINED BY THE FIELD INSPECTOR DURING CONSTRUCTION.

COORDINATION WITH OTHER CONTRACTORS OTHER CONTRACTORS AND/OR UTILITY COMPANIES MAY BE WORKING IN THIS AREA CONCURRENT WITH THIS CONTRACT. THE CONTRACTOR SHALL COORDINATE WORK ACTIVITIES WITH ALL OTHER CONTRACTORS IN THE AREA.

MANHOLES, CATCH BASINS AND INLETS ALL CASTINGS FOR MANHOLES, CATCH BASINS AND INLETS SHALL CONFORM TO THOSE SPECIFIED IN THE STANDARD CONSTRUCTION DRAWINGS. ALL CASTINGS WHICH MIGHT BE SUBJECT TO VEHICLE TRAFFIC SHALL BE OF THE HEAVY DUTY GRADE. GRATED INLET TOPS SHALL BE PLACED AS SPECIFIED ON THE PLANS.

TOP OF CASTING ELEVATIONS ARE SUBJECT TO FINAL ADJUSTMENTS AS APPROVED BY THE ENGINEER. ALL MANHOLES WITHIN WALK AREA SHALL HAVE A FLAT FLUSH COVER. ALL CASTINGS USED SHALL BE SUBJECT TO THE FINAL APPROVAL OF THE ENGINEER.

CONTINGENCY QUANTITIES THE CONTRACTOR SHALL NOT ORDER MATERIALS OR PERFORM WORK FOR PLAN ITEMS SET UP TO BE USED "AS DIRECTED BY THE ENGINEER" UNLESS AUTHORIZED BY THE ENGINEER. THE ACTUAL WORK LOCATIONS AND QUANTITIES USED AT THE FIELD INSPECTOR'S DISCRETION SHALL BE MADE A MATTER OF RECORD BY INCORPORATION INTO THE FINAL CHANGE ORDER GOVERNING COMPLETION OF THIS PROJECT.

SEED, MULCH & FERTILIZER ALL SEEDING, MULCHING AND FERTILIZING SHALL BE DONE TO DAMAGED AREAS AT THE EXPENSE OF THE CONTRACTOR. THE VILLAGE ENGINEER SHALL DETERMINE ALL AREAS REQUIRING SEEDING, MULCHING AND FERTILIZER PERTINENT TO THIS CONTRACT.

GENERAL NOTES (CONT)

SAW CUTTING EXISTING PAVEMENT ALL EXISTING PAVEMENT SHALL BE SAW CUT BEFORE REMOVAL TO OBTAIN A UNIFORM EDGE. THE COST OF SAW CUTTING AND PAVEMENT REMOVAL SHALL BE INCIDENTAL TO THE PERTINENT REMOVAL ITEM.

ITEM 201 CLEARING AND GRUBBING, AS PER PLAN THIS WORK SHALL CONSIST OF CLEARING, GRUBBING, REMOVAL OF ALL TREES AND STUMPS AND ALL VEGETATION AND DEBRIS WITHIN THE WORK LIMITS. THE WORK SHALL ALSO INCLUDE ANY REMOVAL OF POSTS, ROCKS, LANDSCAPING AND ANY OTHER OBJECTS WITHIN THE CONSTRUCTION LIMITS WHICH THE REMOVAL AND DISPOSAL OF IS DEEMED NECESSARY TO ALLOW FOR THE PROPOSED IMPROVEMENTS TO TAKE PLACE. ANY EXISTING MAILBOX SHALL BE REMOVED, STORED, AND RESET AS A PART OF THIS ITEM. THE COST OF THIS WORK SHALL BE CONSIDERED INCIDENTAL TO THE CONTRACT.

ITEM 204 PROOF ROLLING AN ESTIMATED QUANTITY FOR THIS ITEM HAS BEEN PROVIDED FOR USE AS DIRECTED BY THE ENGINEER. ITEM 204 - PROOF ROLLING 8_ HOUR

BUTT JOINT BUTT JOINTS SHALL BE PROVIDED 10' BEYOND ALL NOTED LIMITS OF PAVEMENT. THE WIDTH SHALL BE AS INDICATED ON THE PLANS. THE BUTT JOINT SHALL BE CONSTRUCTED AS PER ODOT CONSTRUCTION DRAWING BP-3.1, WITH COST INCIDENTAL TO ITEM 441.

FIELD ADJUSTMENT OF PROPOSED ELEVATIONS UPON COMPLETION OF THE PROPOSED TOP OF CURB AND CENTERLINE ELEVATIONS LAYOUT STAKING, THE ENGINEER WILL REVIEW AND ADJUST THE PROPOSED ELEVATIONS AT THE ENGINEERS DISCRETION.

ITEM 452, NON-REINFORCED CONCRETE PAVEMENT, MISC.: 7" PLAIN PORTLAND CEMENT CONCRETE DRIVEWAY REMOVAL & REPLACEMENT

IN ADDITION TO THE SPECIFICATIONS PROVIDED IN THE BID BOOK, DETAILS PROVIDED ON THE DRIVEWAY SHEETS, THE FOLLOW SHALL APPLY:

- 1. THE ABOVE-NOTED BID ITEMS ARE ALL-INCLUSIVE COSTS FOR THE COMPLETE REMOVAL AND CONSTRUCTION OF THE DRIVEWAY SECTIONS AS NOTED IN THE PLANS.
2. THE INTENT IS FOR THE HORIZONTAL LOCATION TO MATCH THE EXISTING DRIVEWAY, UNLESS OTHERWISE NOTED. THE FINAL LOCATIONS, ETC., MAY BE REVIEWED BY THE ENGINEER WHO MAY ADJUST THE LOCATION AT THEIR DISCRETION.
3. CONCRETE SHALL BE CLASS QC MS.

ITEM 608 - CONCRETE WALK IN ADDITION TO THE REQUIREMENTS OF ODOT ITEM 608, THE CONTRACTOR SHALL PROVIDE ANY SPECIAL PAVING FINISHES OR MATERIALS OF THE ADJACENT EXISTING WALK.

SUBGRADE COMPACTION REQUIREMENTS

- A. COMPACT THE SUBGRADE IN ACCORDANCE WITH 204.03.
B. FOR AREAS WHERE THE SUBGRADE APPEARS TO BE STABLE, PROOF ROLL AFTER THE TOP 12" OF THE SUBGRADE MEETS COMPACTION REQUIREMENTS AND AFTER THE SUBGRADE HAS BEEN BROUGHT TO THE APPROXIMATE SHAPE REQUIRED BY PLANS.
- FOR AREAS THAT HAVE MOISTURE CONTENT THAT IS EITHER TOO HIGH OR TOO LOW, THE CONTRACTOR SHALL DISK UP THE SUBGRADE MATERIAL FROM THE DESIGNATED AREA AND EITHER ALLOW TO DRY OR ADD MOISTURE IN ORDER TO OBTAIN THE PROPER MOISTURE CONTENT. THE MATERIAL SHALL THEN BE RECOMPACTED. THE COST FOR THIS SHALL BE INCIDENTAL TO ITEM 204 - SUBGRADE COMPACTION.
C. THE ENGINEER AND / OR THE DESIGNATED GETECHNICAL ENGINEER SHALL REVIEW THE PROOF ROLLING OPERATION AND DETERMINE IF THE SUBGRADE IS ACCEPTABLE OR IF THE ADDITIONAL SUBGRADE TREATMENT IS REQUIRED.
D. IF ADDITIONAL TREATMENT IS REQUIRED, THE SPECIFIC METHOD AND EXTENT SHALL BE DETERMINED BY THE ENGINEER AND GEOTECHNICAL ENGINEER; CONTINGENCY QUANTITIES FOR BOTH CHEMICALLY STABILIZED SUBGRADES AND MECHANICALLY STABILIZED SUBGRADE ARE INCLUDED IN THE QUANTITIES AND WILL ONLY BE UTILIZED AS DIRECTED BY THE ENGINEER AND THE DESIGNATED GEOTECHNICAL ENGINEER.

PROTECTION OF THE SUBGRADE

UPON REMOVAL OF THE EXISTING PAVEMENT, THE ENGINEER / TESTING FIRM SHALL EVALUATE THE EXISTING SUBGRADE AND DETERMINE ANY AREAS OF THE SUBGRADE REQUIRING SUBGRADE STABILIZATION METHODS AS INDICATED IN THE NOTES.

ANY OTHER AREAS OF THE SUBGRADE WILL BE THE RESPONSIBILITY OF THE CONTRACTOR TO MAINTAIN REGARDING ITS ABILITY TO BE PROPERLY COMPACTED, INCLUDING BUT NOT LIMITED TO MOISTURE CONTENT.

THE CONTRACTOR WILL BE RESPONSIBLE FOR ALL MEASURES TO EITHER PRESERVE OR RESTORE THE SUBGRADE TO A "COMPACTABLE" STATE, REGARDING, BUT NOT LIMITED TO MOISTURE CONTENT.

DOWNTIME DUE TO FIELD CONFLICT

DURING THE CONSTRUCTION ACTIVITIES OF THIS PROJECT, THERE MAY BE TIMES WHEN THE CONSTRUCTION IN SOME AREAS MAY NEED TO BE SUSPENDED PENDING RESPONSE ON, OR RESOLUTION TO AN ISSUE FROM THE OWNER AND/OR ENGINEER. THE CONTRACTOR, IN THIS CASE SHALL MOVE THE CREWS AND EQUIPMENT TO WORK IN A DIFFERENT AREA OR ON A DIFFERENT TASK. COST OF MOBILIZING AND DEMOBILIZING OF THE CONTRACTORS WORK CREWS AND EQUIPMENT INCLUDING "DOWNTIME" SHALL BE INCIDENTAL TO THE OVERALL BID PRICE FOR THIS PROJECT.

RIGHT-OF-WAY AND PROPERTY LINES SHOWN ARE PLOTTED FROM HAMILTON COUNTY G.I.S. MAPPING AND ARE APPROXIMATE AND NOT THE RESULT OF A FIELD BOUNDARY SURVEY. THE CONTRACTOR SHALL LIMIT THEIR WORK AREA TO THE EASEMENTS AND

RIGHTS-OF-WAY SHOWN ON THESE PLANS UNLESS WRITTEN PERMISSION IS GIVEN BY THE PROPERTY OWNER AND APPROVED BY THE CITY OF CHEVIO. THE CITY OF CHEVIO DOES NOT GUARANTEE THE RIGHT OF WAY ON THIS ROAD, NOR WILL IT BE RESPONSIBLE FOR AND CLAIMS OR DAMAGES BROUGHT BY THE PROPERTY OWNER.

GENERAL NOTES (CONT)

ITEM 452, NON-REINFORCED CONCRETE PAVEMENT, MISC.: 7" PLAIN PORTLAND CEMENT CONCRETE DRIVEWAY REMOVAL & REPLACEMENT

IN ADDITION TO THE SPECIFICATIONS PROVIDED IN THE BID BOOK, DETAILS PROVIDED ON THE DRIVEWAY SHEETS, THE FOLLOW SHALL APPLY:

- 1. THE ABOVE-NOTED BID ITEMS ARE ALL-INCLUSIVE COSTS FOR THE COMPLETE REMOVAL AND CONSTRUCTION OF THE DRIVEWAY SECTIONS AS NOTED IN THE PLANS.
2. THE INTENT IS FOR THE HORIZONTAL LOCATION TO MATCH THE EXISTING DRIVEWAY, UNLESS OTHERWISE NOTED. THE FINAL LOCATIONS, ETC., MAY BE REVIEWED BY THE ENGINEER WHO MAY ADJUST THE LOCATION AT THEIR DISCRETION.
3. CONCRETE SHALL BE CLASS QC MS.

ITEM 611, DOWNSPOUT CONDUIT, MISC.: PVC SCHEDULE 40 PIPE, 3"

THIS ITEM IS AN ALL INCLUSIVE EACH (EA) ITEM AND SHALL INCLUDE ALL MATERIALS, LABOR, AND INCIDENTALS TO REMOVE AND RECONNECT DOWNSPOUT LEADERS THRU THE PROPOSED CURB. SEE DETAIL SHEET.

ITEM 611, DRAINAGE STRUCTURE, MISC.: INSTALL NEW CB-3 CASTING & ITEM 611, DRAINAGE STRUCTURE, MISC.: INSTALL NEW CB-3A CASTING

THIS ITEM IS AN ALL INCLUSIVE EACH (EA) ITEM AND SHALL INCLUDE ALL MATERIALS, LABOR, AND INCIDENTALS TO REMOVE EX CASTING AND INSTALL NEW VERSIONS VIA ODOT SCD CB-2.1 AND CB-2.2.

ITEM 611, ITEM 611 - CATCH BASIN FRAME AND GRATE, AS PER PLAN REMOVE EX & INSTALL NEW CATCH BASIN FRAME AND TYPE 1" GRATE(S). THIS SHALL APPLY TO BOTH CB-3 AND CB-3A TYPE CATCH BASINS. THE UNIT PRICE EACH (EA) FOR THIS ITEM SHALL INCLUDE ALL ITEMS NECESSARY TO REPLACE THE CATCH BASIN FRAMES, AND EITHER BOTH GRATES FOR CB-3 OR SINGLE GRATES FOR CB-3A.

ITEM 611, ITEM 611 - CATCH BASIN GRATE, AS PER PLAN REMOVE EX GRATE, PROVIDING MATCHING SIZE TYPE 1" GRATE(S).

UTILITY NOTES

UTILITIES DATA IS BASED UPON INFORMATION PROVIDED BY THE UTILITY COMPANIES AND HAS NOT BEEN VERIFIED BY THE ENGINEER. THE ENGINEER OR THE OWNER IS NOT RESPONSIBLE OR LIABLE FOR DATA SUPPLIED BY OTHERS.

UTILITIES NOT UNDERGROUND, AND PRIVATE SEPTIC SYSTEMS IN SINGLE OR DOUBLE FAMILY DWELLINGS UTILIZED FOR ONLY THAT DWELLING AND NOT CONNECTED TO ANY OTHER SYSTEM ARE NOT INCLUDED ON THE PLAN.

WITHIN 10 DAYS OF THE AWARD OF THE CONTRACT, THE OWNER SHALL NOTIFY ALL UTILITIES OF THE NAME, ADDRESS AND PHONE NUMBER OF THE CONTRACTOR. THE CONTRACTOR SHALL NOTIFY THE REGISTERED UNDERGROUND UTILITY PROTECTION SERVICE AND NON-MEMBER OWNERS OF THE STARTING DATE AT LEAST TWO WORKING DAYS PRIOR TO STARTING WORK. THE UTILITY SHALL MARK, STAKE OR OTHERWISE DESIGNATE THE LOCATION OF THE UNDERGROUND FACILITIES WITHIN 48 HOURS OF RECEIVING THE CONTRACTORS' NOTICE OF A STARTING DATE. THE MARKING OR LOCATING SHALL BE COORDINATED TO STAY APPROXIMATELY TWO DAYS AHEAD OF THE PLANNED CONSTRUCTION.

DURING CONSTRUCTION, THE CONTRACTOR SHALL REPORT IMMEDIATELY TO THE OWNERS OF THE UNDERGROUND FACILITIES ANY BREAK OR LEAK IN THE FACILITIES, OR ANY DENT, GOUGE, GROOVE OR OTHER DAMAGE. THE CONTRACTOR SHALL NOTIFY NEARBY OCCUPANTS OF ANY EMERGENCY SITUATION THAT MAY ARISE.

THE CONTRACTOR SHALL BE RESPONSIBLE FOR COORDINATING ALL UTILITY ACTIVITIES AND SCHEDULES.

ALL UTILITY RELOCATIONS AND/OR ADJUSTMENTS SHALL BE COORDINATED BETWEEN CONTRACTOR AND THE UTILITY OWNERS IN SUCH A WAY AS TO AVOID AND/OR MINIMIZE ANY INCONVENIENCE TO POTENTIALLY AFFECTED CUSTOMERS. UPON THE CONTRACT AWARD, THE COORDINATION OF ALL NECESSARY UTILITY RELOCATIONS AND/OR ADJUSTMENTS SHALL BECOME THE RESPONSIBILITY OF THE CONTRACTOR.

MSD HAS EXISTING FACILITIES WITHIN THE CONSTRUCTION LIMITS OR PROJECT AREA THAT WILL STAY IN PLACE AND IN SERVICE. TO SCHEDULE AN MSD INSPECTOR, THE CONTRACTOR SHALL CONTACT RAY SCHORK OF MSD WVE INSPECTIONS AT 513.244.5537 OR MSDWVEINSPECTIONS@CINCINNATI-OH.GOV A MINIMUM OF FIVE (5) BUSINESS DAYS BEFORE STARTING CONSTRUCTION ON OR NEAR MSD SEWERS, INCLUDING ANY MANHOLE ADJUSTMENTS REQUIRED FOR THE PROJECT. MANHOLE ADJUSTMENTS MUST BE MADE PER MSD STANDARD DRAWING ACCESSION NOS. 49058 OR 49058-A

49058: SANITARY MANHOLE ADJUSTMENT USING BRICK AND MORTAR PRIOR TO MACHINE PAVING

49058-A: SANITARY MANHOLE ADJUSTMENT WITH PRECAST CONCRETE RING AND MORTAR PRIOR TO MACHINE PAVING

MAINTENANCE OF TRAFFIC NOTES

ITEM 614, MAINTAINING TRAFFIC

THE REQUIREMENTS FOR MAINTAINING TRAFFIC SHALL BE AS INDICATED IN THE 'OHIO MANUAL OF UNIFORM TRAFFIC CONTROL DEVICES FOR STREETS AND HIGHWAYS', CURRENT EDITION, THE PROPOSAL, THE SPECIFICATIONS, AND THESE PLANS. ANY VARIANCE FROM THESE REQUIREMENTS SHALL BE APPROVED IN ADVANCE BY THE DIRECTOR IN WRITING.

A. IT SHALL BE THE CONTRACTOR'S RESPONSIBILITY TO SUBMIT TO THE ENGINEER AND THE OWNER A TRAFFIC CONTROL PLAN FOR THIS PROJECT. BEFORE WORK BEGINS, THE CONTRACTOR SHALL SUBMIT TO THE ENGINEER THE NAMES AND TELEPHONE NUMBERS OF PERSONS WHO CAN BE CONTACTED 24 HOURS A DAY BY THE CITY OF CHEVIO AND ALL INTERESTED POLICE AGENCIES. THESE PERSONS SHALL BE RESPONSIBLE FOR PLACING OR REPLACING NECESSARY TRAFFIC CONTROL DEVICES TO MAINTAIN THE TRAVELED PAVEMENT SAFELY.

B. TRAFFIC SHALL BE MAINTAINED AT ALL INTERSECTIONS AND DRIVES AT ALL TIMES, AND SHALL BE CONTROLLED WITH FLAGGERS AND TRAFFIC CONTROL DEVICES AS REQUIRED AND SHALL BE SUBJECT TO THE APPROVAL OF THE ENGINEER.

C. LANE CLOSURES THAT LIMIT TRAFFIC TO 1 WAY IS ALLOWABLE, AND SHALL BE FLAGGED IN ACCORDANCE WITH THE OHIO MANUAL OF UNIFORM TRAFFIC CONTROL DEVICES.

D. LENGTH AND DURATION OF LANE CLOSURES AND RESTRICTIONS SHALL BE AT THE APPROVAL OF THE ENGINEER. IT IS THE INTENT TO MINIMIZE THE IMPACT TO THE TRAVELING PUBLIC. LANE CLOSURES OR RESTRICTIONS OVER SEGMENTS OF THE PROJECT IN WHICH NO WORK IS ANTICIPATED WITHIN A REASONABLE TIME FRAME, AS DETERMINED BY THE ENGINEER, SHALL NOT BE PERMITTED. THE LEVEL OF UTILIZATION OF MAINTENANCE OF TRAFFIC DEVICES SHALL BE COMMENSURATE WITH THE WORK IN PROGRESS.

G. ANY COST FOR ITEMS NOT SPECIFICALLY NOTED UNDER THE MAINTENANCE OF TRAFFIC NOTE OR TEMPORARY PAVEMENT MARKING REQUIRED TO REOPEN LANES SHALL BE INCLUDED IN THE BID PRICE FOR ITEM 614, MOT.

THE CONTRACTOR SHALL OBEY ALL LOCAL LAWS AND ORDINANCES INCLUDING ANY NOISE RESTRICTIONS.

THE CONTRACTOR SHALL MAINTAIN LOCAL TRAFFIC AT ALL TIMES IN ACCORDANCE WITH THE REQUIREMENTS OF SPEC. 614.

SPECIFIC ATTENTION WILL BE DIRECTED TOWARD THE PROPER USE OF FLAGGERS, LIGHTS, AND TRAFFIC PAVEMENT MARKINGS. THE CONTRACTOR SHALL FURNISH, ERECT AND MAINTAIN ALL NECESSARY SIGNS, AND PROVIDE TEMPORARY STRIPING. ALL WORK ZONES SHALL CONFORM TO THE OHIO MANUAL OF UNIFORM CONTROL DEVICES. THE CONTRACTOR SHALL ALSO PROVIDE ALL PLATING, TEMPORARY PAVEMENT AND TRAFFIC CONTROL MEASURES NECESSARY TO MAINTAIN TRAFFIC. THE COST OF ALL TEMPORARY TRAFFIC CONTROL ITEMS NECESSARY TO SAFELY MAINTAIN TRAFFIC SHALL BE INCLUDED WITH PAYMENT FOR ITEM 614 MAINTAINING TRAFFIC.

MAINTENANCE OF TRAFFIC SHALL BE ONGOING THROUGH THE PROJECT, INCLUDING ALL PERIODS OF INACTIVITY BY THE CONTRACTOR, UNTIL FINAL ACCEPTANCE OF THE PROJECT.

MAINTAINING ADJACENT STREET TRAFFIC THE CONTRACTOR SHALL MAINTAIN TRAFFIC TO ALL ROADWAYS INTERSECTING THE CONSTRUCTION AREAS.

OPEN TRENCHES ALL OPEN TRENCHES FOR STORM SEWERS, WATERMANS, ETC., SHALL BE PROPERLY DELINEATED FROM THE TRAVELED ROADWAY BY REFLECTIVE DRUMS. TRENCHES SHALL EITHER BE BACKFILLED OR COVERED FOR ANY EXTENDED PERIODS OF NO CONSTRUCTION IN ORDER TO MAINTAIN CONTINUOUS TWO-WAY TRAFFIC. PART WIDTH CONSTRUCTION AND OFF PEAK TRAFFIC VOLUME PERIODS (SEE NOTE "TIME RESTRICTIONS") SHALL BE UTILIZED TO CONSTRUCT ANY REQUIRED UTILITY CROSSOVERS, LATERALS, OR CATCH BASIN LEADS WITHIN THE TRAVELED ROADWAY.

MAINTENANCE OF DRIVEWAYS THE CONTRACTOR WILL BE RESPONSIBLE FOR MAINTAINING ALL DRIVEWAYS IN GOOD CONDITION WITH RESPECT TO BOTH SAFETY AND SMOOTHNESS THROUGH THE DURATION OF THE PROJECT. THE COST OF ADDITIONAL WORK AND MATERIAL NECESSARY TO REPAIR AND MAINTAIN THE DRIVEWAYS SHALL BE INCIDENTAL TO THE APPROPRIATE PAY ITEM.

CONSTRUCTION STIPULATION

A. THE CONTRACTOR SHALL NOT STORE MATERIALS AND EQUIPMENT, OPERATE EQUIPMENT ON OR OVER PROPERTY OTHER THAN THE PUBLIC RIGHT-OF-WAY OR AREAS THAT ARE A PART OF THE PROJECT CONSTRUCTION.

B. THE CONTRACTOR SHALL SUBMIT, IN WRITING, A SCHEDULE OF OPERATIONS TO THE ENGINEER AND RECEIVE APPROVAL BEFORE STARTING WORK ON THIS PROJECT.

C. IT IS THE RESPONSIBILITY OF THE CONTRACTOR TO ORGANIZE THE WORK IN SUCH A MANNER TO PROVIDE THE MOST SAFETY WITH THE LEAST INCONVENIENCE TO THE TRAVELING PUBLIC.

D. THE CONTRACTOR SHALL ALSO FURNISH, INSTALL, MAINTAIN, AND REMOVE ALL ADDITIONAL SIGNS OR TRAFFIC CONTROL DEVICES DEEMED NECESSARY BY THE ENGINEER WITH ALL ASSOCIATED COSTS INCLUDED IN THE LUMP SUM PRICE BID FOR ITEM 614 - "MAINTENANCE OF TRAFFIC AS PER PLAN."

E. THE CONTRACTOR SHALL BE RESPONSIBLE FOR PROVIDING AND MAINTAINING SAFE AND EFFECTIVE TRAFFIC CONTROL 24-HOURS A DAY FOR THE DURATION OF THIS PROJECT. ALL TRAFFIC CONTROL DEVICES SHALL BE FURNISHED, ERECTED, MAINTAINED, AND REMOVED BY THE CONTRACTOR.

THE CONTRACTOR SHALL NOTIFY AFFECTED RESIDENTS 48 HOURS IN ADVANCE BEFORE COMMENCING WORK.

TEMPORARY BLOCKING OF THE DRIVEWAY TO ANY RESIDENTIAL PROPERTY DURING CONSTRUCTION IS ALLOWABLE (MAX. 120 HOURS). HOWEVER, ACCESS TO PROPERTIES FOR DELIVERIES, SERVICE, EMERGENCY VEHICLES, ETC. SHALL BE MAINTAINED AT ALL TIMES. IN ADDITION, THE CONTRACTOR MUST NOTIFY ALL RESIDENTS IN WRITING 48 HOURS BEFORE COMMENCING TO ALLOW THEM ADEQUATE TIME TO MOVE ANY VEHICLE IN OR OUT.

THE CONTRACTOR SHALL GIVE WRITTEN NOTICE TO THE RESIDENT AND/OR BUSINESS AND GIVE A COPY OF SAID WRITTEN NOTICE TO THE PROJECT INSPECTOR 48 HOURS PRIOR TO BEING ALLOWED TO COMMENCE WORK WHICH WOULD INVOLVE ACCESS TO SAID PROPERTY.

TEMPORARY SIDEWALKS, ETC. WILL BE NECESSARY TO PREVENT PERSONS FROM WALKING IN MUD IN ORDER TO ENTER THEIR PROPERTY. TEMPORARY BRIDGES, RAILINGS ETC. WILL BECOME NECESSARY IN ORDER TO CROSS FORMED CURB LINES, EXCAVATED AREAS BEHIND CURB LINES AND WALKWAYS, ETC. THESE TEMPORARY SIDEWALKS, ETC. SHALL BE CONSIDERED INCIDENTAL TO THE COST OF THE CONTRACT.

SYMBOL LEGEND

Table listing symbols for existing infrastructure: GAS, GS, ELEC-UG, CATV-UG, TEL-UG, WAT, WS, STM, RD, SAN, FM, FOC, X, 650, 648, Ex RW, UDISC. Includes descriptions like EXISTING GAS LINE, EXISTING ELECTRIC, EXISTING CABLE, EXISTING TELEPHONE, EXISTING WATER MAIN, EXISTING STORM SEWER, EXISTING ROOF DRAIN, EXISTING SANITARY SEWER, EXISTING SANITARY FORCE MAIN, EXISTING FIBER OPTICS, EXISTING FENCE, EXISTING CONTOURS (MAJOR), EXISTING CONTOURS (MINOR), EXISTING RIGHT OF WAY, EXISTING PROPERTY LINE, EXISTING EASEMENT, EXISTING GUARDRAIL, EXISTING TREE LINE.

Table listing symbols for proposed infrastructure: GAS, GS, ELEC-UG, CATV-UG, TEL-UG, WS, UDDISC, SAN-FM, FOC, X, 650, 648, UDISC. Includes descriptions like PROPOSED GAS LINE, PROPOSED GAS SERVICE, EXISTING ELECTRIC (UNDERGROUND / OVERHEAD), PROPOSED CABLE (UNDERGROUND / OVERHEAD), PROPOSED TELEPHONE (UNDERGROUND / OVERHEAD), PROPOSED WATER MAIN, PROPOSED WATER SERVICE, PROPOSED STORM SEWER, PROPOSED UNDERDRAIN, PROPOSED UNDERDRAIN / DOWNSPOUT COLLECTOR COMBO, PROPOSED SANITARY SEWER, PROPOSED SANITARY FORCE MAIN, PROPOSED FIBER OPTICS, PROPOSED FENCE, PROPOSED CONTOURS (MAJOR), PROPOSED CONTOURS (MINOR), PROPOSED RIGHT OF WAY, PROPOSED PROPERTY LINE, PROPOSED EASEMENT, PROPOSED GUARDRAIL, PROPOSED TREE LINE / CLEARING LIMITS.

Table listing symbols for various utility and construction items: FLAGPOLE, MAILBOX, SIGN, CABLE PEDESTAL, ELECTRIC PEDESTAL, PULL BOX, GROUND LIGHT, LIGHT POLE, ELECTRIC METER, ELECTRIC MANHOLE, GAS METER, GAS VALVE, GAS BOX, UTILITY POLE, GUY WIRE / ANCHOR, SANITARY MANHOLE, SANITARY CLEANOUT, STORM MANHOLE, SINGLE / DOUBLE CURB INLET, CATCH BASIN, STORM CLEANOUT, TELEPHONE MANHOLE, TELEPHONE PEDESTAL, FIRE HYDRANT, WATER METER, WATER VALVE, BUSHES / TREES, SURVEY BENCHMARK, TEST BORING LOCATION.

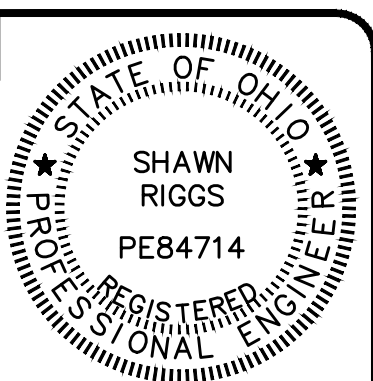

your trusted advisor consultants engineers architects planners

Revision table with columns: NO, DATE, REVISION.

2024 STREET PROGRAM THE CITY OF CHEVIO - HAMILTON COUNTY, OH - NOTES AND LEGEND

Project information table: PROJECT NO. 241350, DISCIPLINE CIVIL, SHEET NAME NOTES, SHEET 2 OF 10.

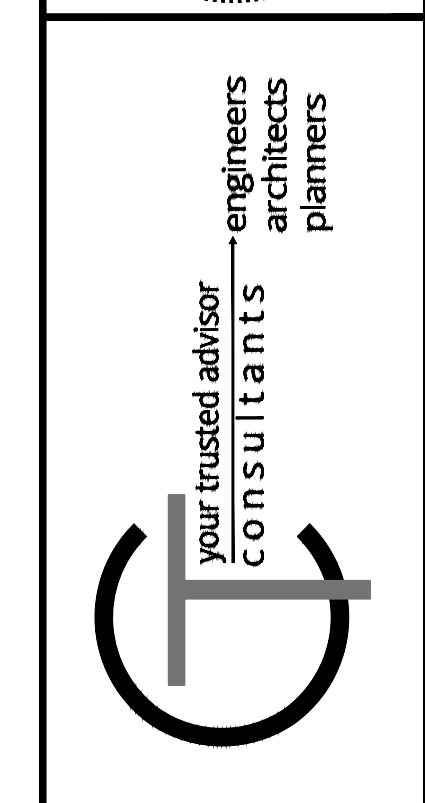
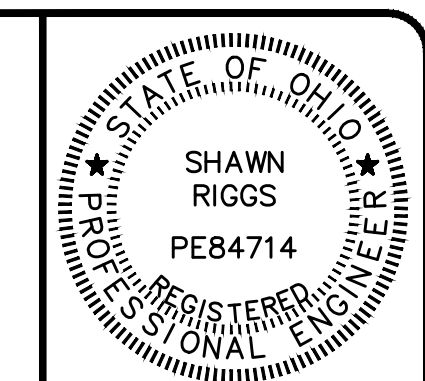

NO.	REVISION	DATE

ISSUED FOR:	BID	12/13/2024
ISSUE DATE:	AS SHOWN	
SCALE:	PMAD	
DESIGNED BY:	PMAD	
DRAWN BY:		
CHECKED BY:		

PROJECT NO.	241350
DISCIPLINE	CIVIL
SHEET NAME	DET
SHEET	OF
3	10

2024 STREET PROGRAM
THE CITY OF CHEVIO
- HAMILTON COUNTY, OH -
DETAILS

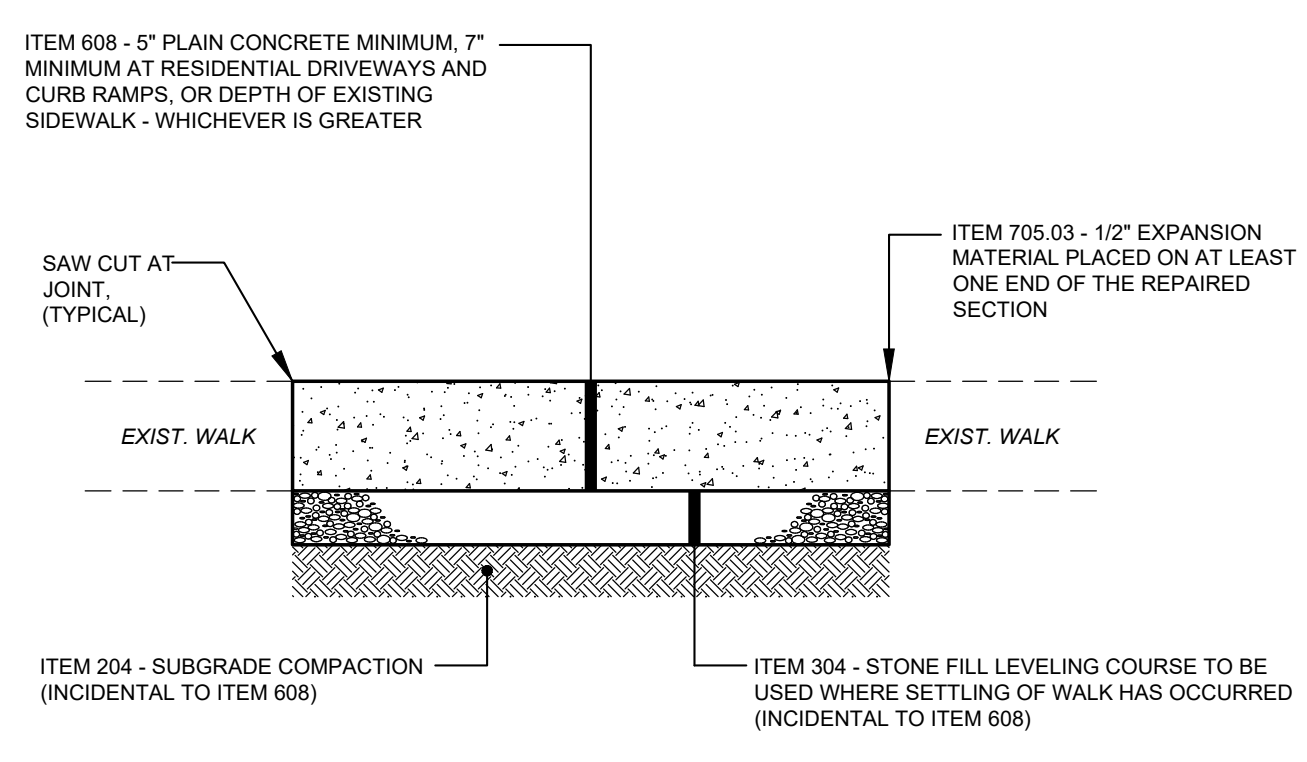

ITEM 608 - SIDEWALK REPLACEMENT

NOTES:

- 1.) THE CITY SHALL MARK IN THE FIELD THE WALK TO BE REPLACED. REPLACEMENT WALK SHALL MATCH THE LINE AND GRADE OF THE EXISTING WALK AND THE SAME JOINT PATTERN SHALL BE MAINTAINED. ITEM 705.03 - 1/2" PREFORMED EXPANSION JOINT MATERIAL SHALL BE PLACED ON AT LEAST ONE END OF THE REPAIRED AREA. ALL REPAIRS ARE TO BE MADE TO THE NEAREST JOINT. ANY DAMAGE TO ADJACENT WALK OR DRIVEWAY BY THE CONTRACTOR SHALL BE REPAIRED AND THE COST SHALL BE INCURRED BY THE CONTRACTOR.
- 2.) THE FINISH APPLIED TO THE CONCRETE WALK SHALL BE CONSISTENT WITH THE EXISTING WALK IT IS TO MATCH AND BE APPROVED BY THE CITY. ALL JOINTS AND OUTSIDE EDGES OF THE WALK SHALL BE TOoled WITH AN EDGER OR JOINT TOOL AFTER BROOMING OR HAND FINISHING OF THE FINAL SURFACE.
- 3.) THE REPLACEMENT SIDEWALK SHALL BE A MINIMUM THICKNESS OF 7" AT RESIDENTIAL APRONS.
- 4.) ALL DISTURBED YARD AREAS SHALL BE RESTORED TO GRADE, SEEDED, AND MULCHED BEFORE THE WORK IS APPROVED FOR PAYMENT AND SHALL BE INCIDENTAL TO ITEM 608.

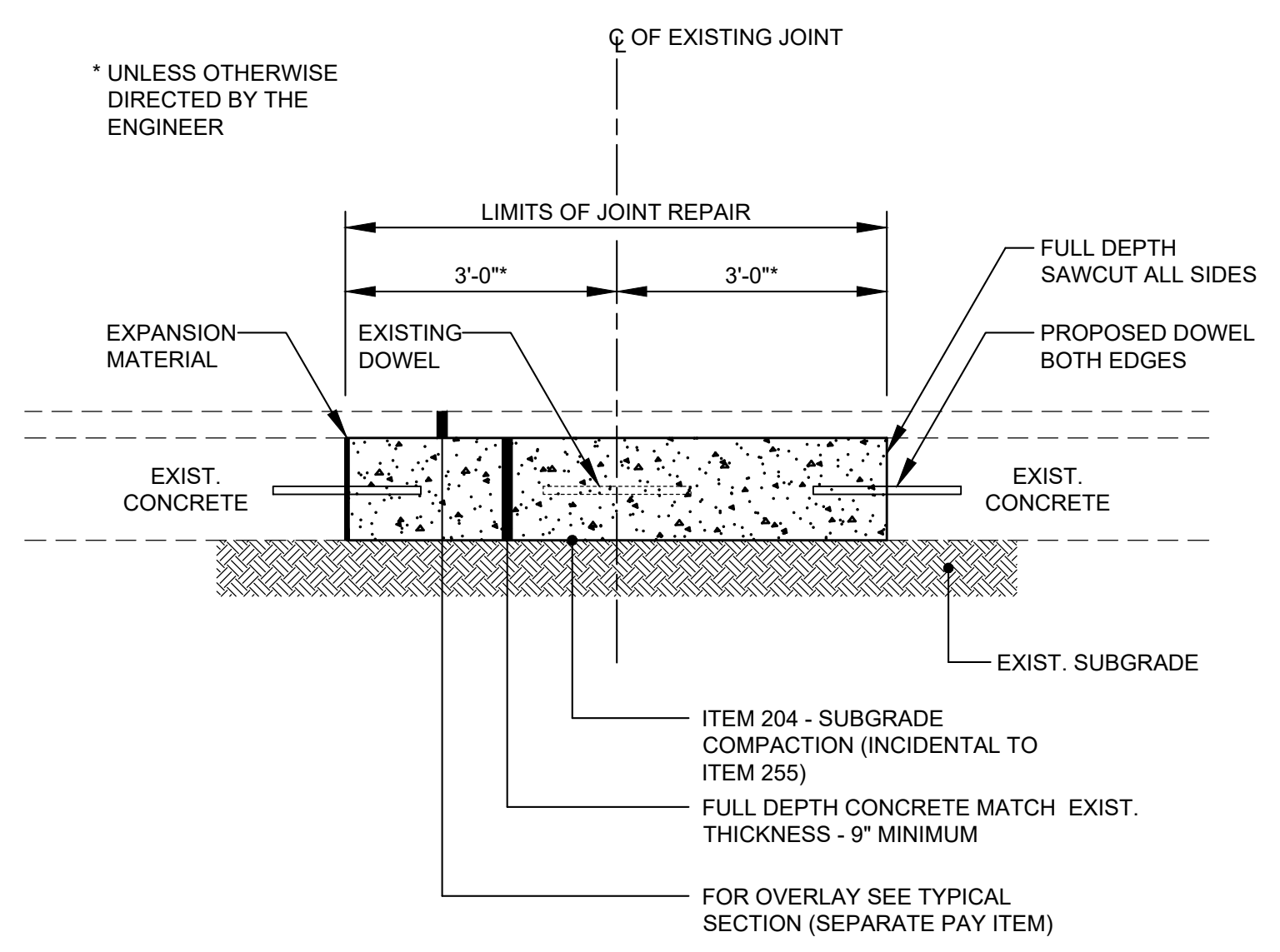

NOTES:

- 1.) USE 304 COMPACTED AGGREGATE BASE TO FILL VOIDS AS DIRECTED BY ENGINEER. ITEM 304 SHALL BE INCIDENTAL TO ITEM 255.
- 2.) SEE ODOT STANDARD DRAWING BP-2.5.

ITEM 255 - FULL DEPTH PAVEMENT REMOVAL AND RIGID REPLACEMENT DETAIL
NTS

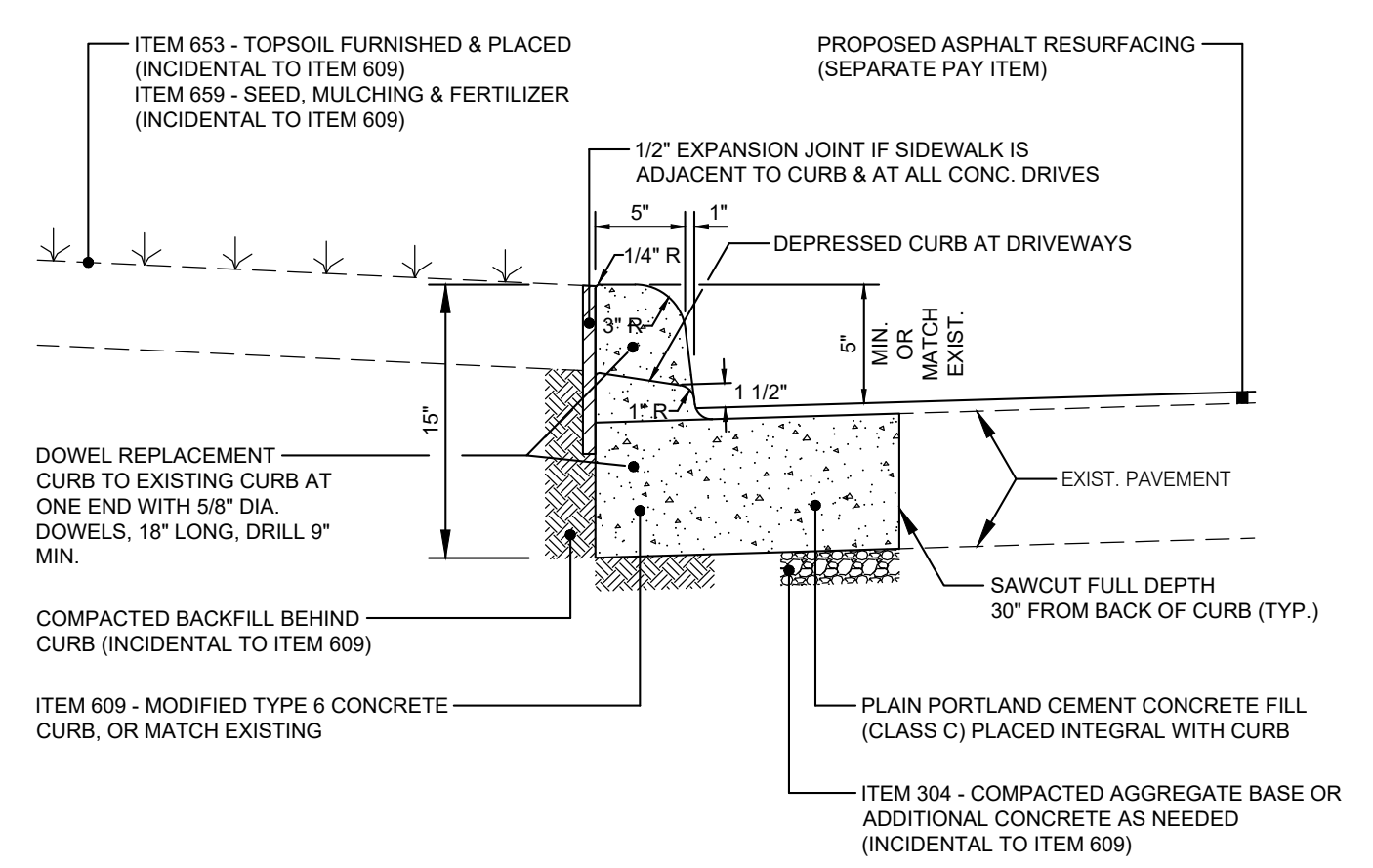

ITEM 609 - CURB, MISC.: MODIFIED TYPE 6 CONCRETE CURB REPLACEMENT

NOTES:

- 1.) CONTRACTOR SHALL FILL BEHIND CURB TO TOP OF CURB WITH TOPSOIL AND RESTORE YARD WITH TOPSOIL AND/OR SEEDING AND MULCHING WHICH SHALL BE INCIDENTAL TO ITEM 609.
- 2.) MAXIMUM SPACING OF EXPANSION JOINTS IS FORTY (40) FEET AND THE MAXIMUM SPACING FOR CONTRACTION JOINTS IS TEN (10) FEET.
- 3.) CONCRETE SHALL BE 4000 PSI AT 28 DAYS WITH 5% MIN. TO 8% MAX. ENTRAINED AIR.
- 4.) THE MIN. CURB REPLACEMENT SHALL BE 3'-0". EXPANSION MATERIAL AND DOWELS SHALL BE PLACED ON AT LEAST ONE END OF THE REPAIRED SECTION.
- 5.) DOWELING WILL BE REQUIRED AT EXPANSION JOINTS IN THE NEW CURB. TWO DOWELS SHALL BE PLACED PER DETAIL. EXPANSION JOINTS SHALL BE PLACED:
 - A.) AT A MAXIMUM SPACING OF 40' (IF HAND FORMED).
 - B.) ONE FOOT ON EACH SIDE OF CATCH BASIN PER ODOT STANDARD DRAWINGS.
 - C.) ALL CURB RADI RETURNS AND AT ALL STOP IN POURS.
 - D.) WHERE THE NEW CURB MEETS THE EXISTING CURB.
- 7.) THE DIMENSIONS ABOVE MAY BE MODIFIED BY THE ENGINEER IN THE FIELD TO MATCH THE DIMENSIONS OF THE VARIOUS EXISTING CURBS TO BE REMOVED.
- 8.) DEPRESSED CURB AT DRIVEWAYS. HEIGHT OF CURB TO BE 2" AT BACK OF CURB TO 1 1/2" AT FACE OF CURB ABOVE NEW SURFACE COURSE.
- 9.) REMOVAL AND DISPOSAL OF EXISTING CURB SHALL BE INCIDENTAL TO THIS ITEM.

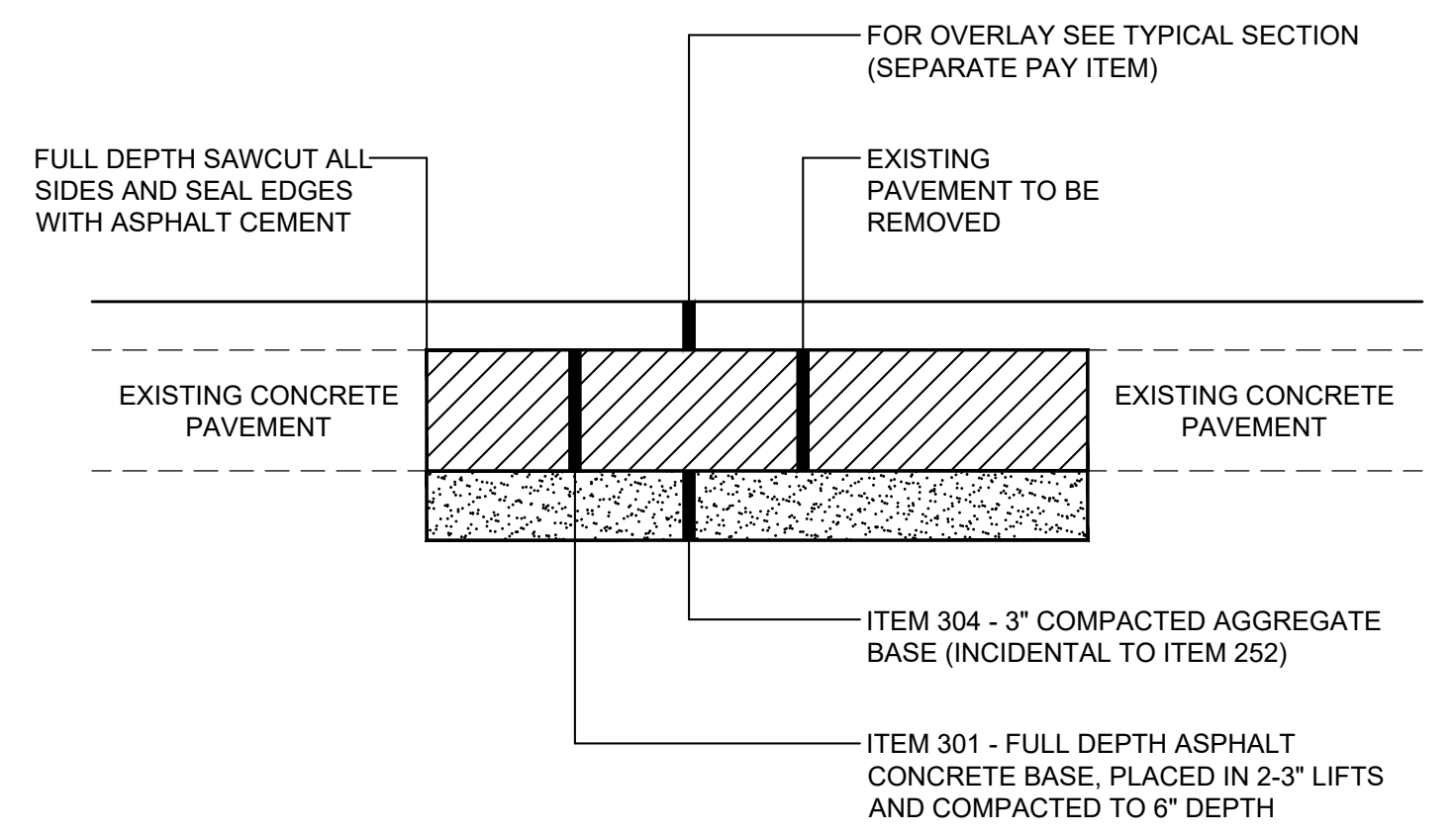

ITEM 252 - FULL DEPTH RIGID PAVEMENT REMOVAL AND FLEXIBLE REPLACEMENT DETAIL
NTS

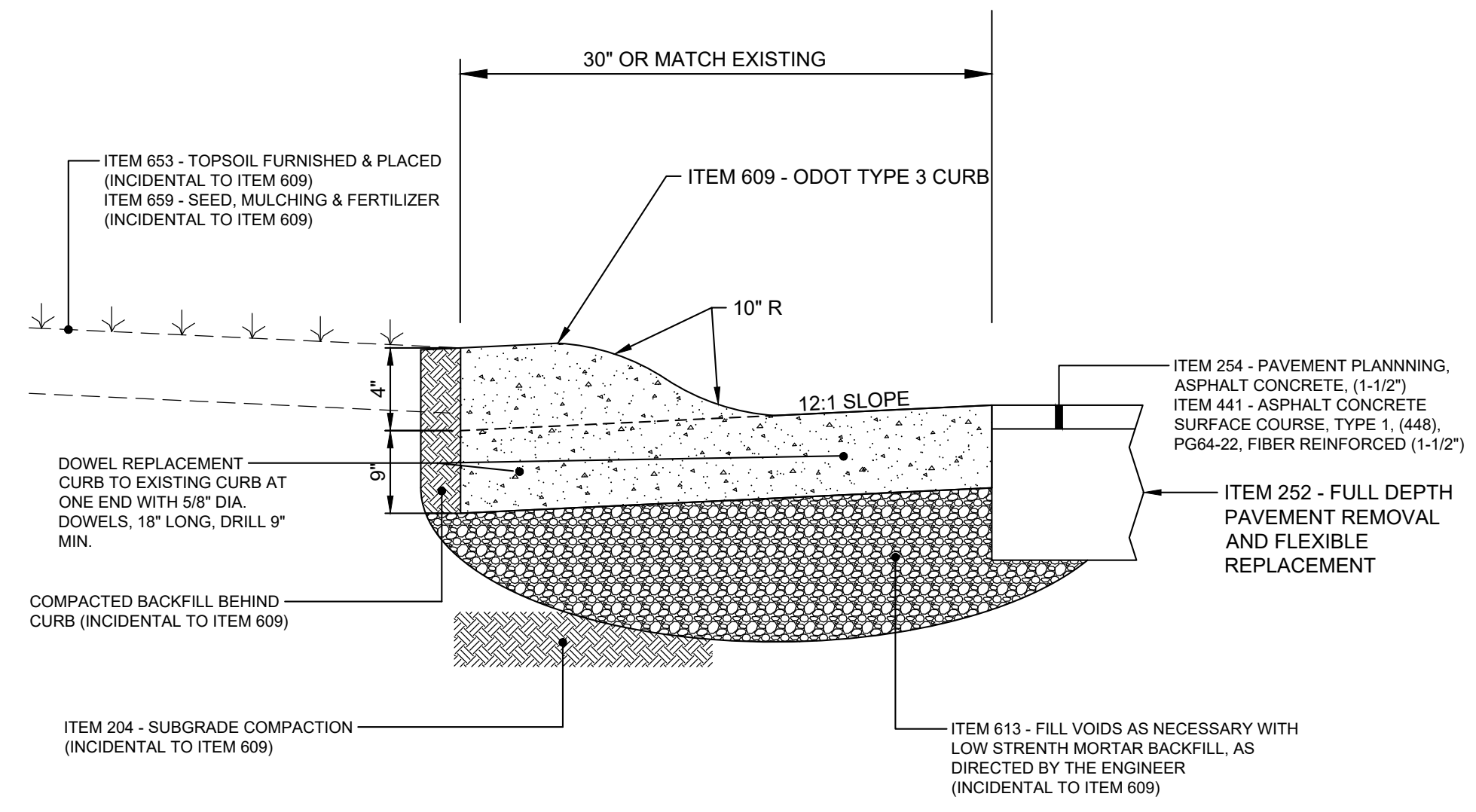

ITEM 609 - CURB, MISC.: MODIFIED TYPE 3 CONCRETE CURB REPLACEMENT (ST MARTINS PL)

NOTES:

- 1.) CONTRACTOR SHALL FILL BEHIND CURB TO TOP OF CURB WITH TOPSOIL AND RESTORE YARD WITH TOPSOIL AND/OR SEEDING AND MULCHING WHICH SHALL BE INCIDENTAL TO ITEM 609.
- 2.) MAXIMUM SPACING OF EXPANSION JOINTS IS FORTY (40) FEET AND THE MAXIMUM SPACING FOR CONTRACTION JOINTS IS TEN (10) FEET.
- 3.) CONCRETE SHALL BE 4000 PSI AT 28 DAYS WITH 5% MIN. TO 8% MAX. ENTRAINED AIR.
- 4.) THE MIN. CURB REPLACEMENT SHALL BE 3'-0". EXPANSION MATERIAL AND DOWELS SHALL BE PLACED ON AT LEAST ONE END OF THE REPAIRED SECTION.
- 5.) DOWELING WILL BE REQUIRED AT EXPANSION JOINTS IN THE NEW CURB. TWO DOWELS SHALL BE PLACED PER DETAIL. EXPANSION JOINTS SHALL BE PLACED:
 - A.) AT A MAXIMUM SPACING OF 40' (IF HAND FORMED).
 - B.) ONE FOOT ON EACH SIDE OF CATCH BASIN PER ODOT STANDARD DRAWINGS.
 - C.) ALL CURB RADI RETURNS AND AT ALL STOP IN POURS.
 - D.) WHERE THE NEW CURB MEETS THE EXISTING CURB.
- 7.) THE DIMENSIONS ABOVE MAY BE MODIFIED BY THE ENGINEER IN THE FIELD TO MATCH THE DIMENSIONS OF THE VARIOUS EXISTING CURBS TO BE REMOVED.
- 8.) DEPRESSED CURB AT DRIVEWAYS. HEIGHT OF CURB TO BE 2" AT BACK OF CURB TO 1 1/2" AT FACE OF CURB ABOVE NEW SURFACE COURSE.
- 9.) REMOVAL AND DISPOSAL OF EXISTING CURB SHALL BE INCIDENTAL TO THIS ITEM.

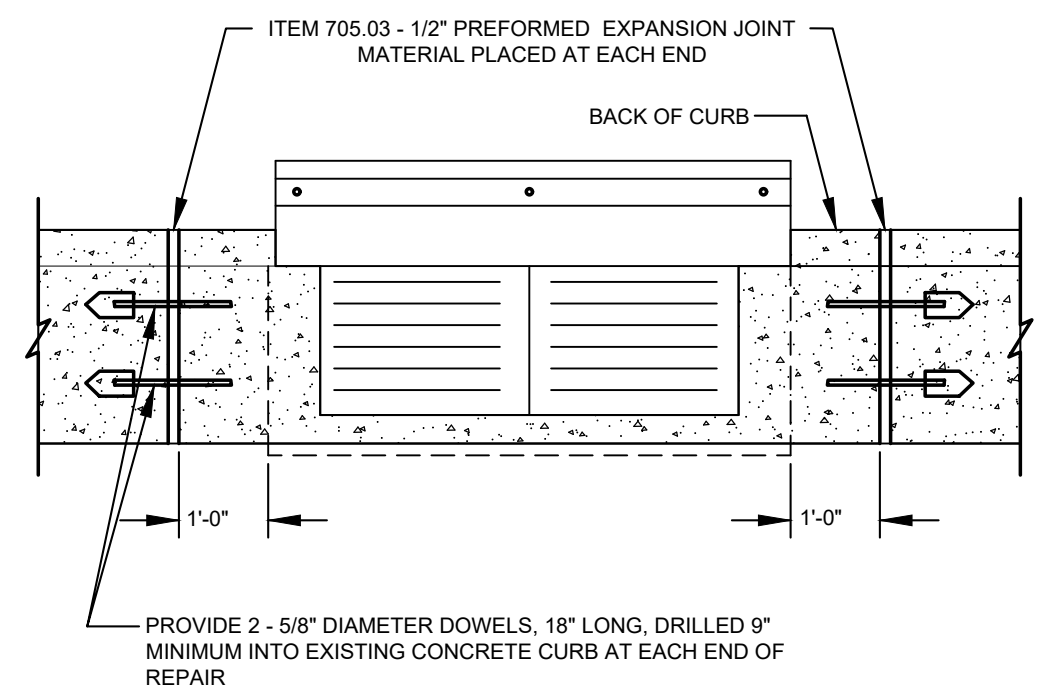

ITEM 609 - VERTICAL CURB REPLACEMENT ADJACENT TO CB

NOTES:

- 1.) SEE ODOT STANDARD DRAWINGS CB-3 & CB-3A

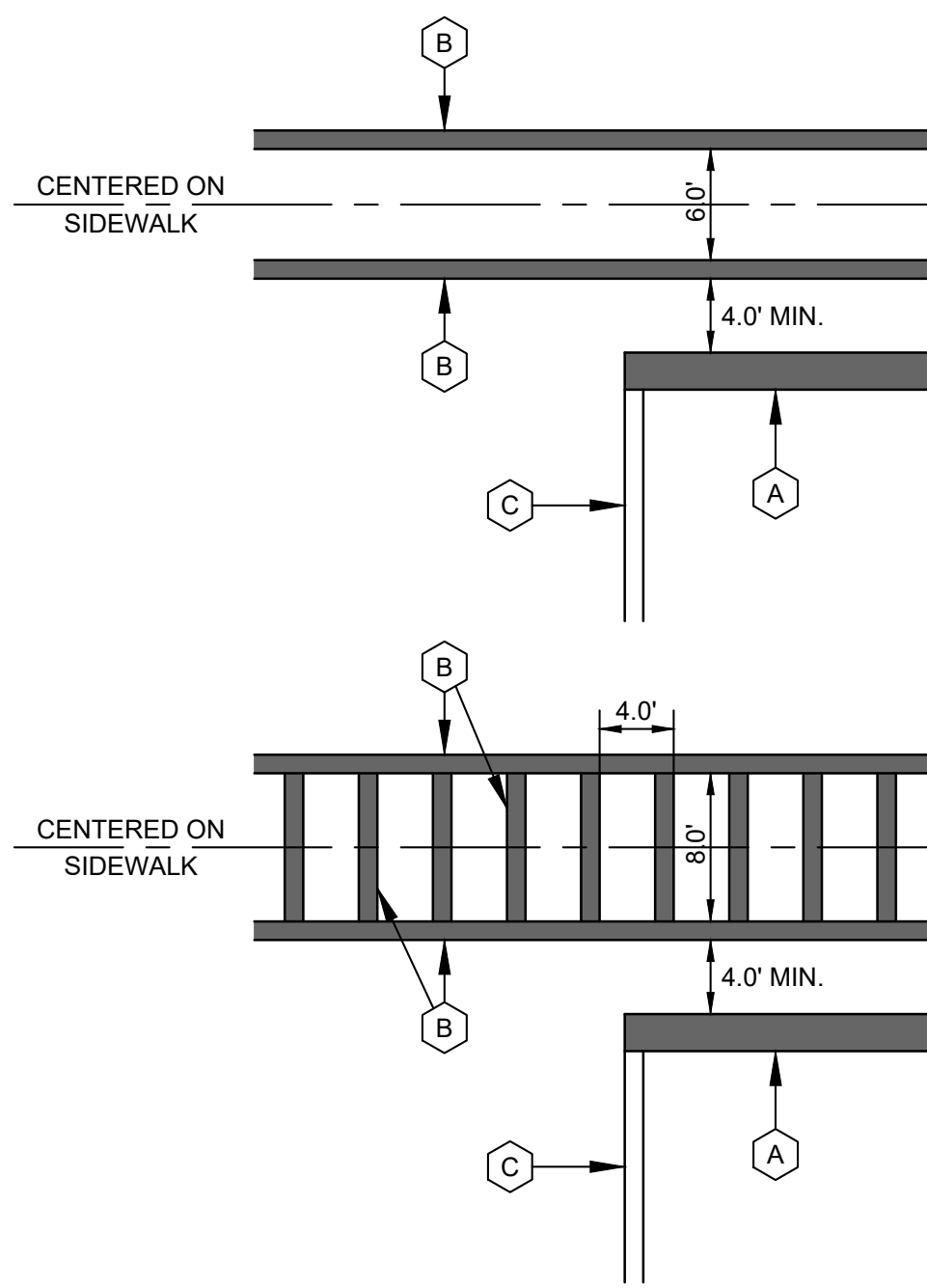

ITEM 644 - PAVEMENT MARKING DETAIL

LEGEND

- (A) ITEM 644 - 24" STOP LINE
- (B) ITEM 644 - 12" CROSSWALK LINES
- (C) ITEM 644 - 4" SOLID DOUBLE YELLOW CENTERLINE

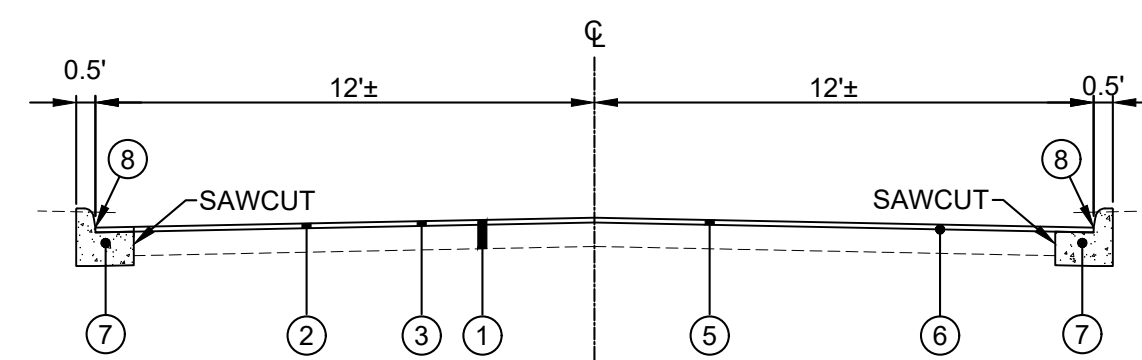

LEGEND

- (1) EXISTING PAVEMENT
- (2) EXISTING ASPHALT SURFACE COURSE
- (3) ITEM 254 - PAVEMENT PLANING, ASPHALT CONCRETE, (1-1/2")
- (4) NOT USED
- (5) ITEM 441 - ASPHALT CONCRETE SURFACE COURSE, TYPE 1, (448), PG64-22, FIBER REINFORCED (1 1/2")
- (6) ITEM 407 - TACK COAT AT 0.10 GAL./S.Y.
- (7) ITEM 609 - CURB, MISC.: MODIFIED TYPE 6 CONCRETE CURB REPLACEMENT
- (8) 3" WIDE SEAL OF ASPHALT BINDER WHERE ASPHALT MEETS CURB FOLLOWING THE PLACEMENT OF ITEM 448 SURFACE COURSE. (INCIDENTAL TO ITEM 441)

PAVEMENT MILL AND OVERLAY

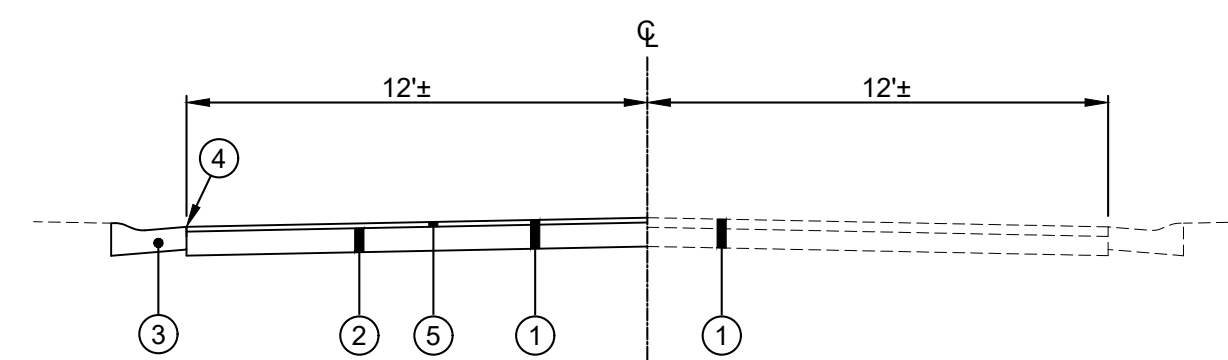

LEGEND

- (1) EXISTING PAVEMENT (CONCRETE BASE WITH ASPHALT OVERLAY)
- (2) ITEM 252 FULL DEPTH RIGID PAVEMENT REMOVAL AND FLEXIBLE REPLACEMENT (SEE DETAIL)
- (3) ITEM 609 - CURB, MISC.: MODIFIED TYPE 3 CONCRETE CURB REPLACEMENT (SEE DETAIL)
- (4) 3" WIDE SEAL OF ASPHALT BINDER WHERE ASPHALT MEETS CURB FOLLOWING THE PLACEMENT OF ITEM 448 SURFACE COURSE. (INCIDENTAL TO ITEM 441)
- (5) ITEM 441 - ASPHALT CONCRETE SURFACE COURSE, TYPE 1, (448), PG64-22, FIBER REINFORCED (1 1/2")

TYPICAL SECTION ST MARTINS

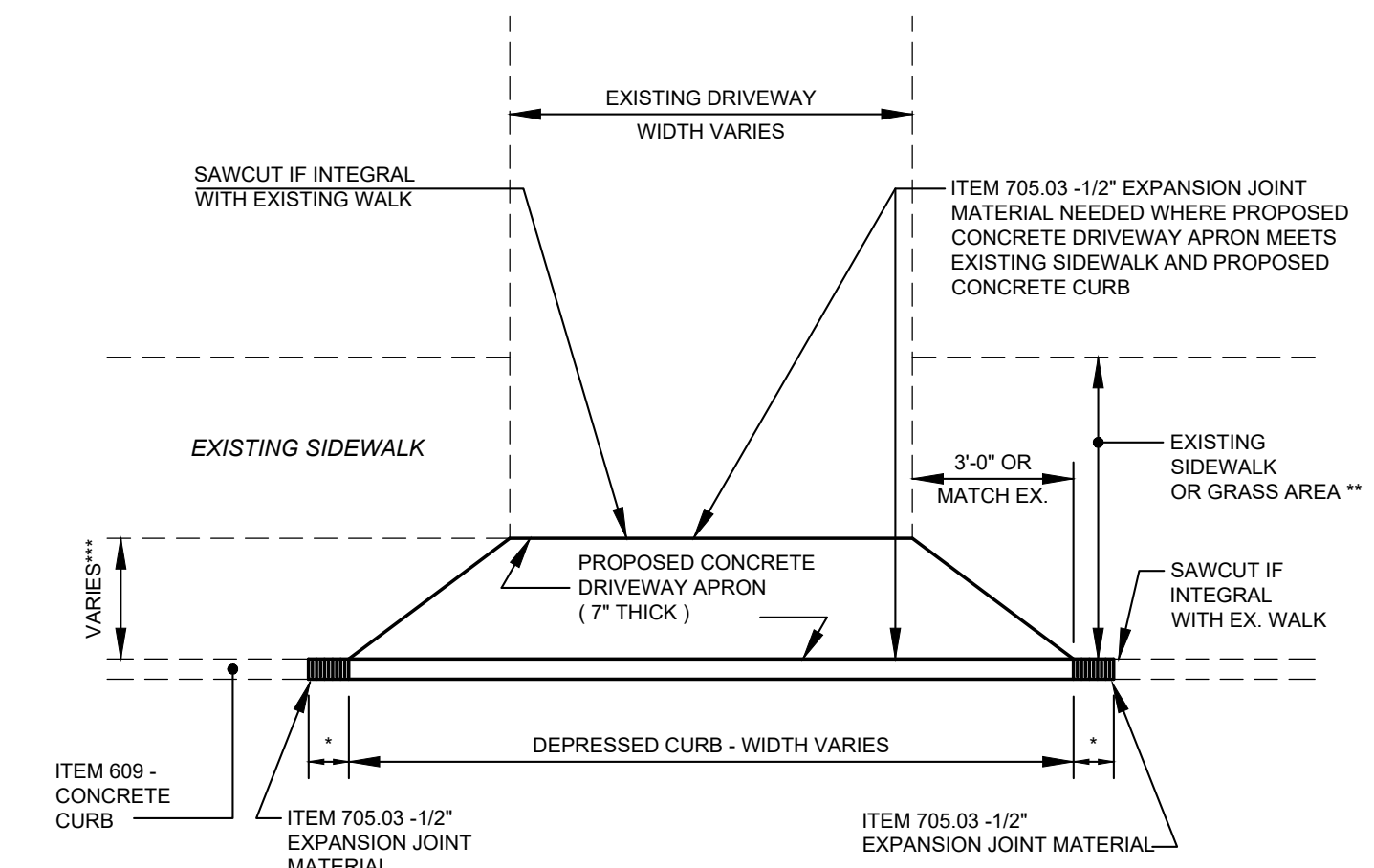

ITEM 452, NON-REINFORCED CONCRETE PAVEMENT, MISC.: 7" PLAIN PORTLAND CEMENT CONCRETE DRIVEWAY REMOVAL & REPLACEMENT

- * 1'-6" TRANSITION FROM STANDARD CURB HEIGHT TO DEPRESSED CURB
- ** WHERE SIDEWALK ABUTS CURB, EXTENT OF WALK REMOVAL AND REPLACEMENT TO BE FIELD DETERMINED.
- *** 5' WHERE GRASS STRIP IS GREATER THAN 5' IN WIDTH

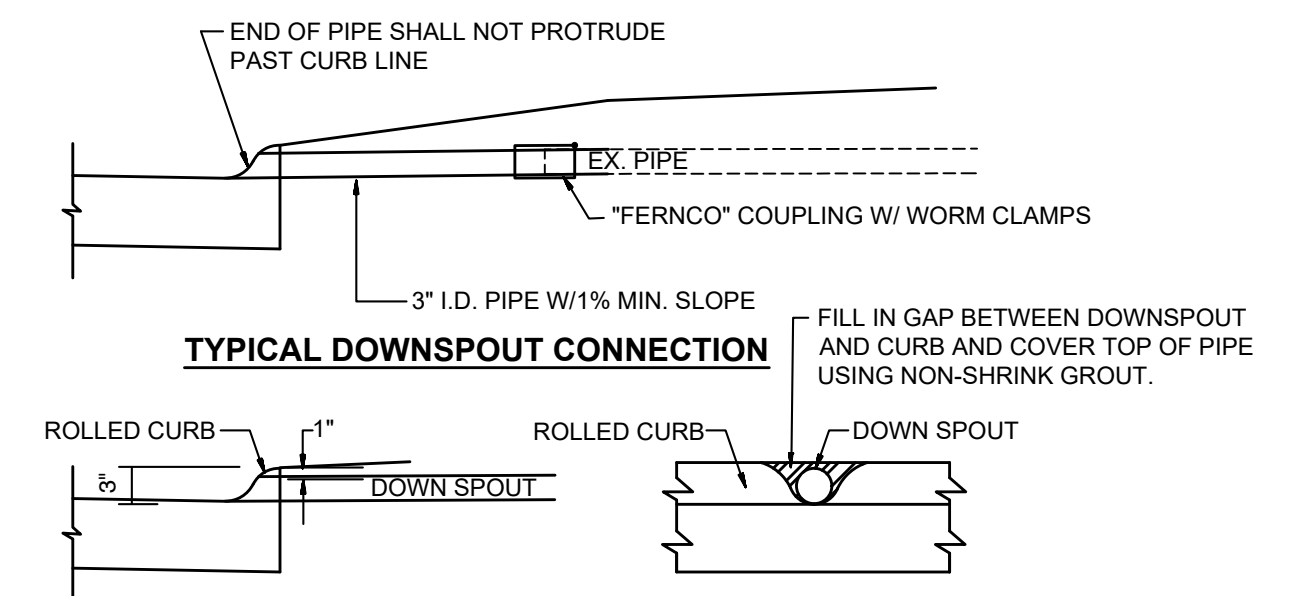

NOTES: CONDUIT MATERIAL SHALL BE CAST IRON. SIZE TO MATCH EXISTING DOWNSPOUT.
DOWNSPOUT LEADER IS TO DRAIN ONLY DOWNSPOUTS, AND SHALL NOT BE CONNECTED TO ANY UNDERGROUND WATER SOURCE.

ITEM 611, DOWNSPOUT CONDUIT, MISC : PVC SCHEDULE 40 PIPE, 3" N.T.S.

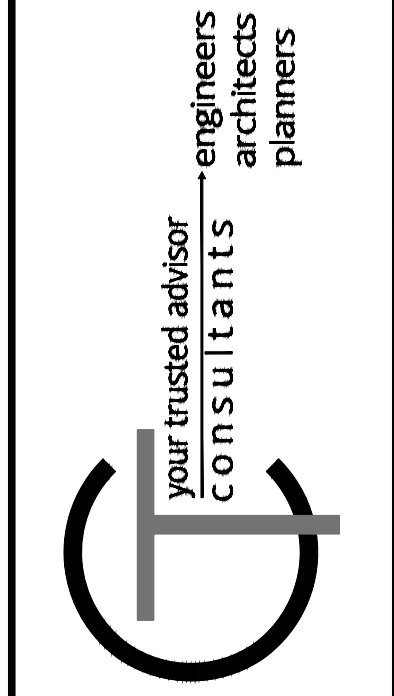

NO	REVISION	DATE

ISSUED FOR:	BID
ISSUE DATE:	12/13/2024
SCALE:	AS SHOWN
DESIGNED BY:	PMAD
DRAWN BY:	PMAD
CHECKED BY:	MBRU

2024 STREET PROGRAM
THE CITY OF CHEVIOT
- HAMILTON COUNTY, OH -

DETAILS 2

PROJECT NO.	241350
DISCIPLINE	CIVIL
SHEET NAME	DET2
SHEET	OF
4	10

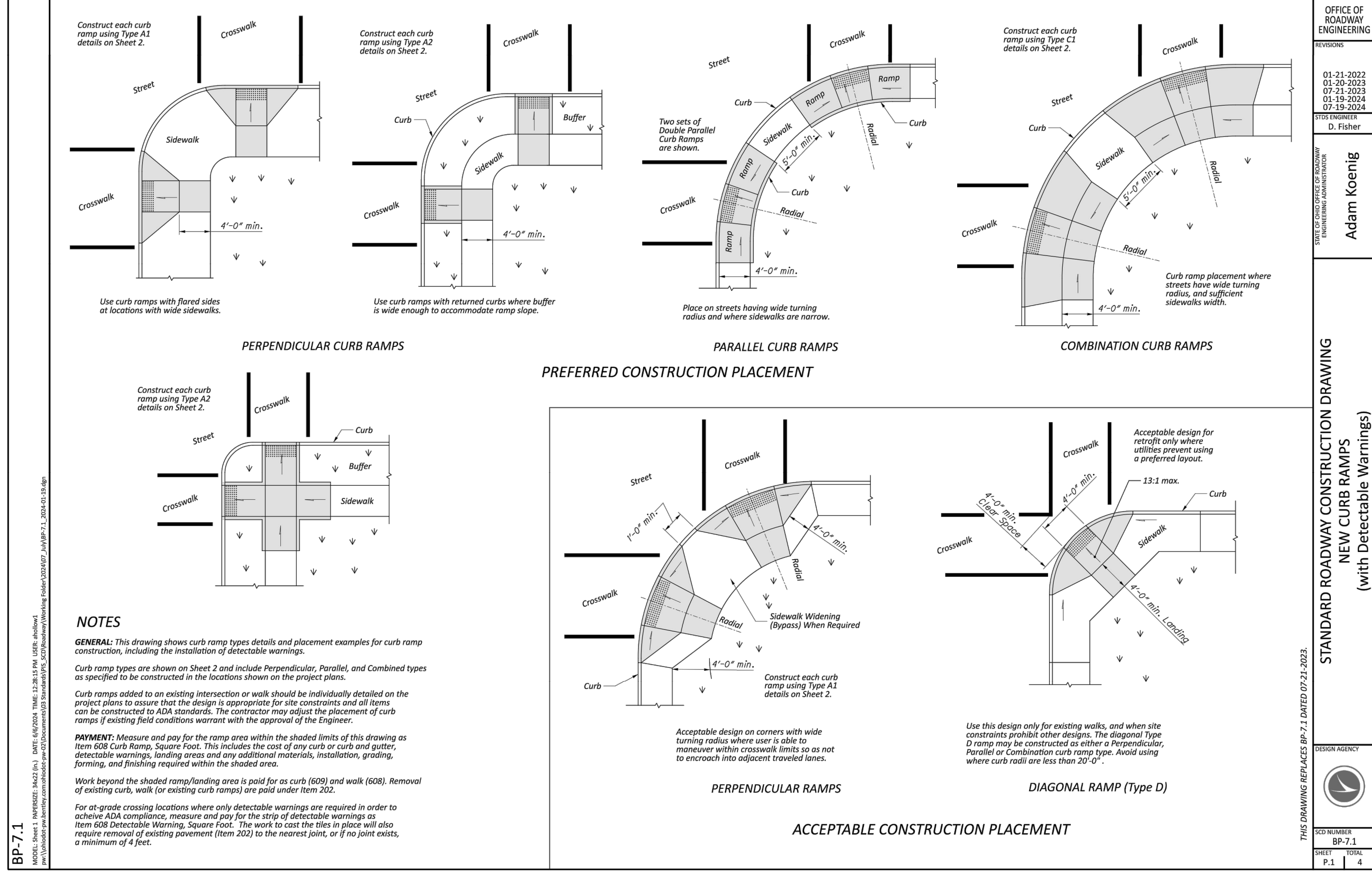

OFFICE OF ROADWAY ENGINEERING
 REVIEWER: 01-21-2022, 01-26-2023, 03-13-2023, 03-19-2024, 07-19-2024
 STS ENGINEER: D. Fisher
 DESIGNER: Adam Koenig
 DATE OF REVISION OF DRAWING: 07-19-2024
 STANDARD ROADWAY CONSTRUCTION DRAWING
 NEW CURB RAMPS (with Detectable Warnings)
 THIS DRAWING REPLACES BP-7.1 DATED 07-21-2023
 DESIGN AGENCY: [Logo]
 CDS NUMBER: BP-7.1
 SHEET TOTAL: P.1 4

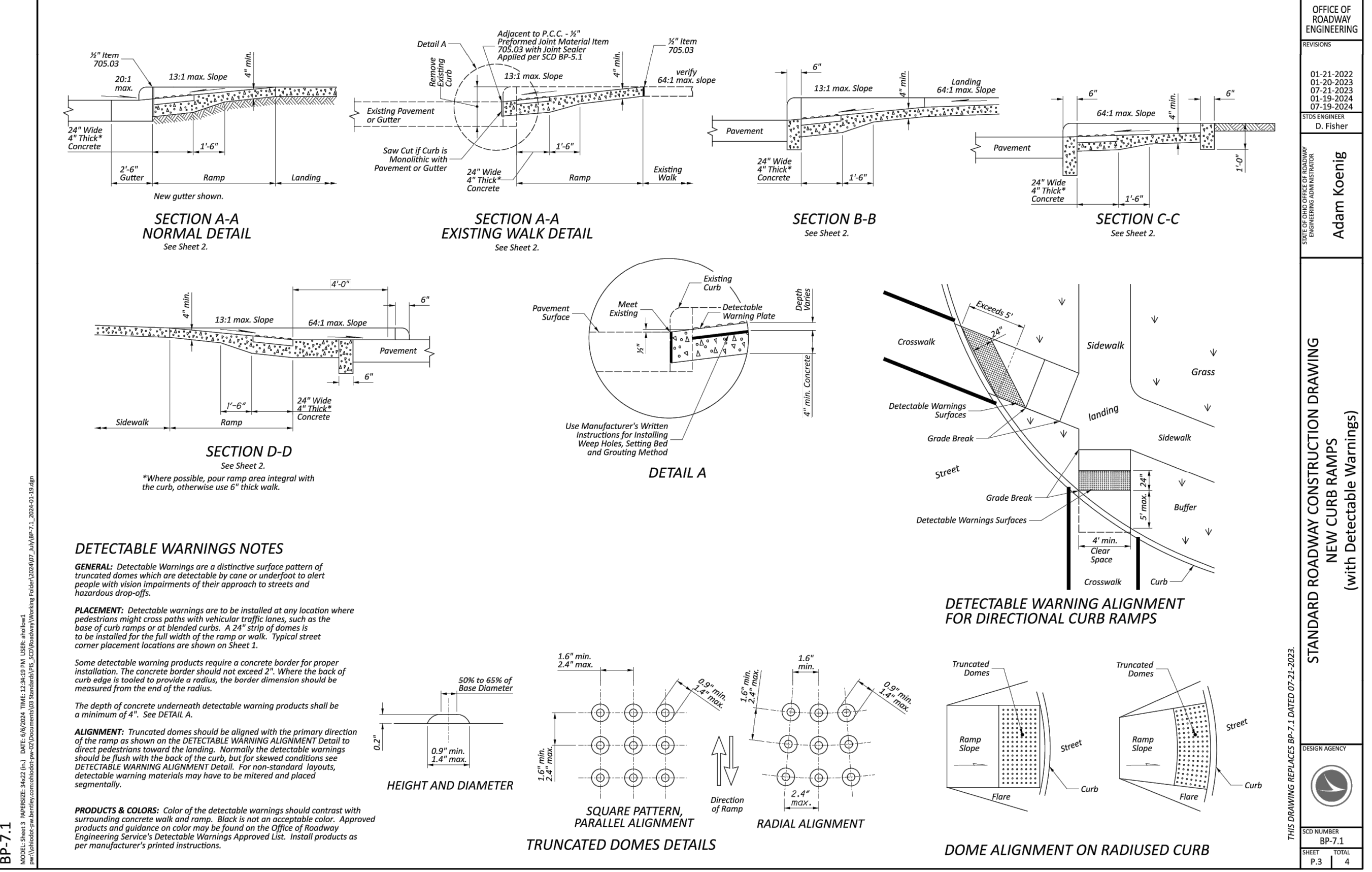

OFFICE OF ROADWAY ENGINEERING
 REVIEWER: 01-21-2022, 01-26-2023, 03-13-2023, 03-19-2024, 07-19-2024
 STS ENGINEER: D. Fisher
 DESIGNER: Adam Koenig
 DATE OF REVISION OF DRAWING: 07-21-2023
 STANDARD ROADWAY CONSTRUCTION DRAWING
 NEW CURB RAMPS (with Detectable Warnings)
 THIS DRAWING REPLACES BP-7.1 DATED 07-21-2023
 DESIGN AGENCY: [Logo]
 CDS NUMBER: BP-7.1
 SHEET TOTAL: P.3 4

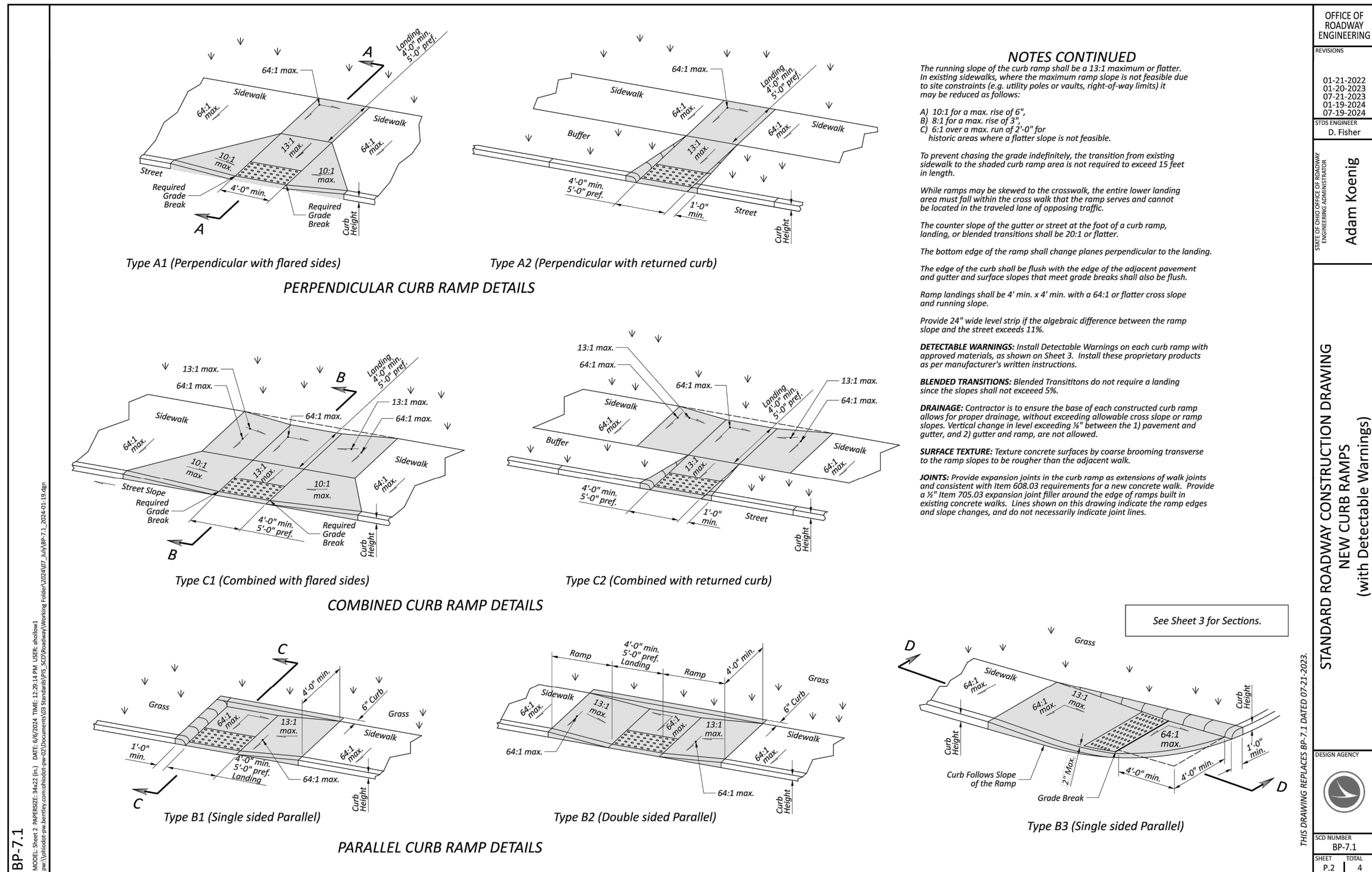

OFFICE OF ROADWAY ENGINEERING
 REVIEWER: 01-21-2022, 01-26-2023, 03-13-2023, 03-19-2024, 07-19-2024
 STS ENGINEER: D. Fisher
 DESIGNER: Adam Koenig
 DATE OF REVISION OF DRAWING: 07-19-2024
 STANDARD ROADWAY CONSTRUCTION DRAWING
 NEW CURB RAMPS (with Detectable Warnings)
 THIS DRAWING REPLACES BP-7.1 DATED 07-21-2023
 DESIGN AGENCY: [Logo]
 CDS NUMBER: BP-7.1
 SHEET TOTAL: P.2 4

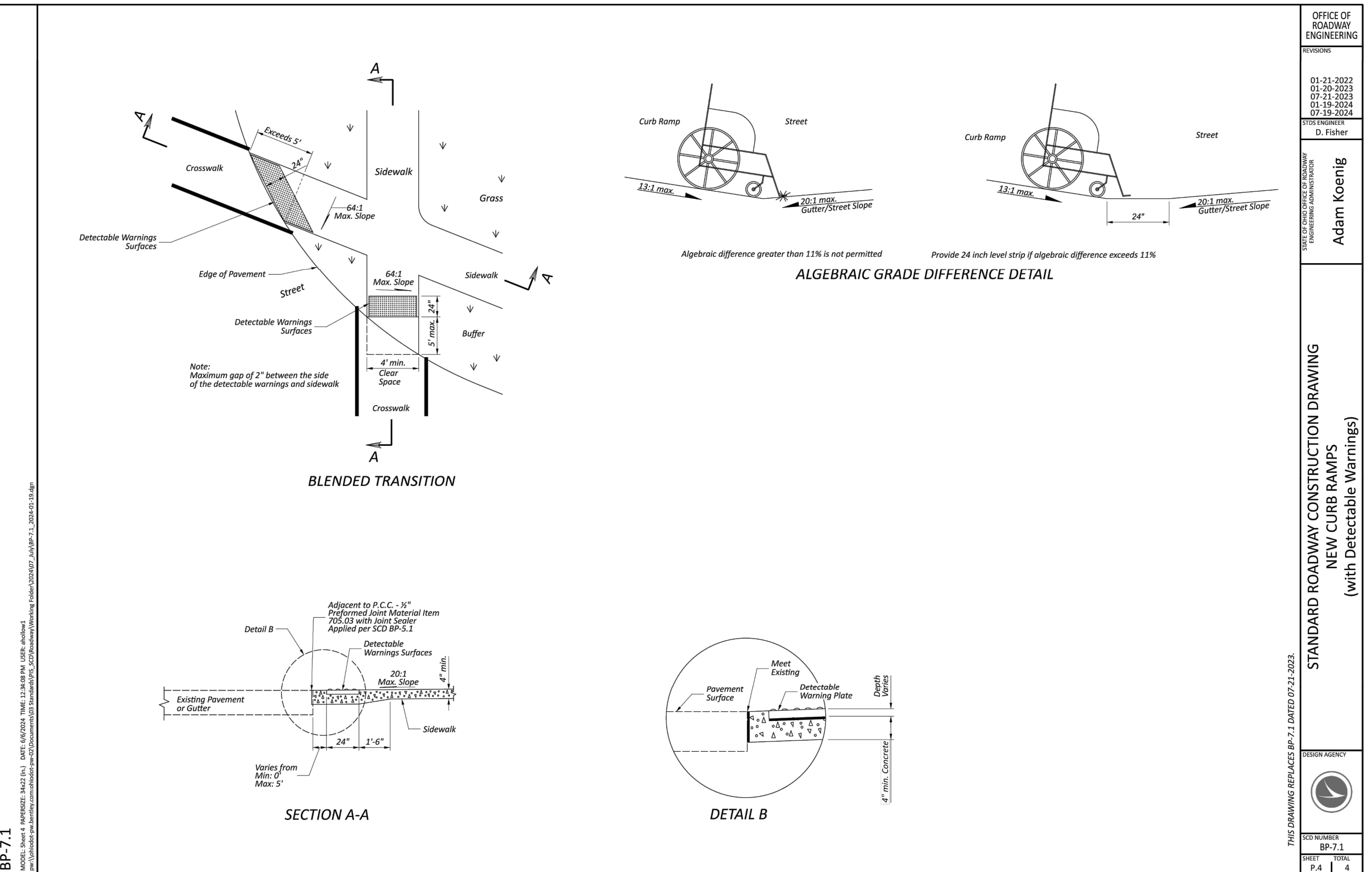

OFFICE OF ROADWAY ENGINEERING
 REVIEWER: 01-21-2022, 01-26-2023, 03-13-2023, 03-19-2024, 07-19-2024
 STS ENGINEER: D. Fisher
 DESIGNER: Adam Koenig
 DATE OF REVISION OF DRAWING: 07-21-2023
 STANDARD ROADWAY CONSTRUCTION DRAWING
 NEW CURB RAMPS (with Detectable Warnings)
 THIS DRAWING REPLACES BP-7.1 DATED 07-21-2023
 DESIGN AGENCY: [Logo]
 CDS NUMBER: BP-7.1
 SHEET TOTAL: P.4 4

STATE OF OHIO
 SHAWN RIGGS
 PE84714
 your trusted advisor
 engineers architects planners
 CONSULTANTS
 PROJECT NO. 241350
 DISCIPLINE CIVIL
 SHEET NAME DET3
 SHEET 5 OF 10

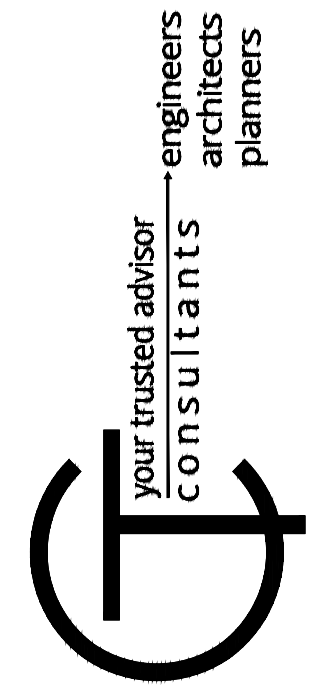
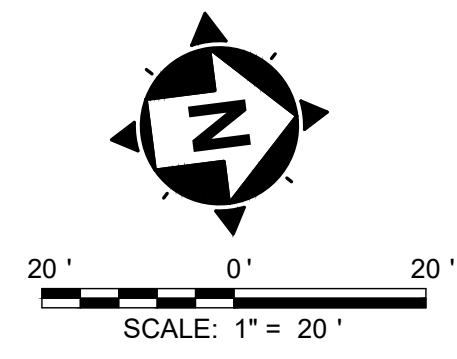
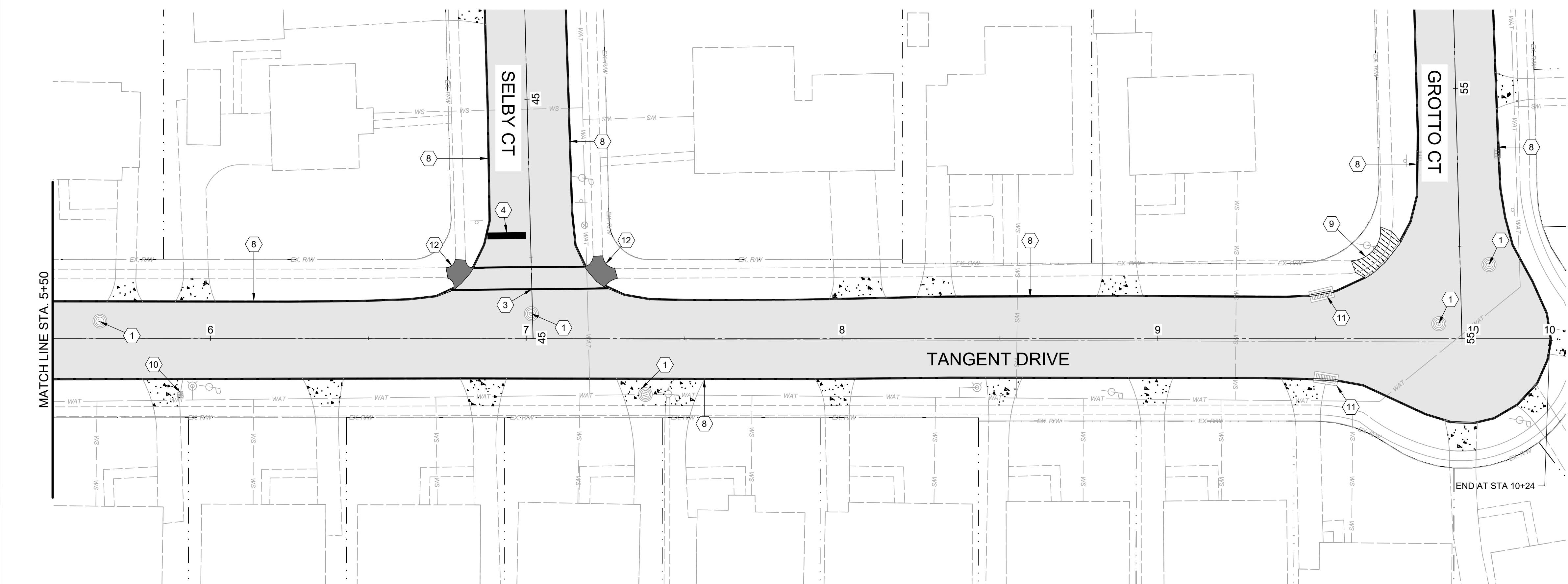
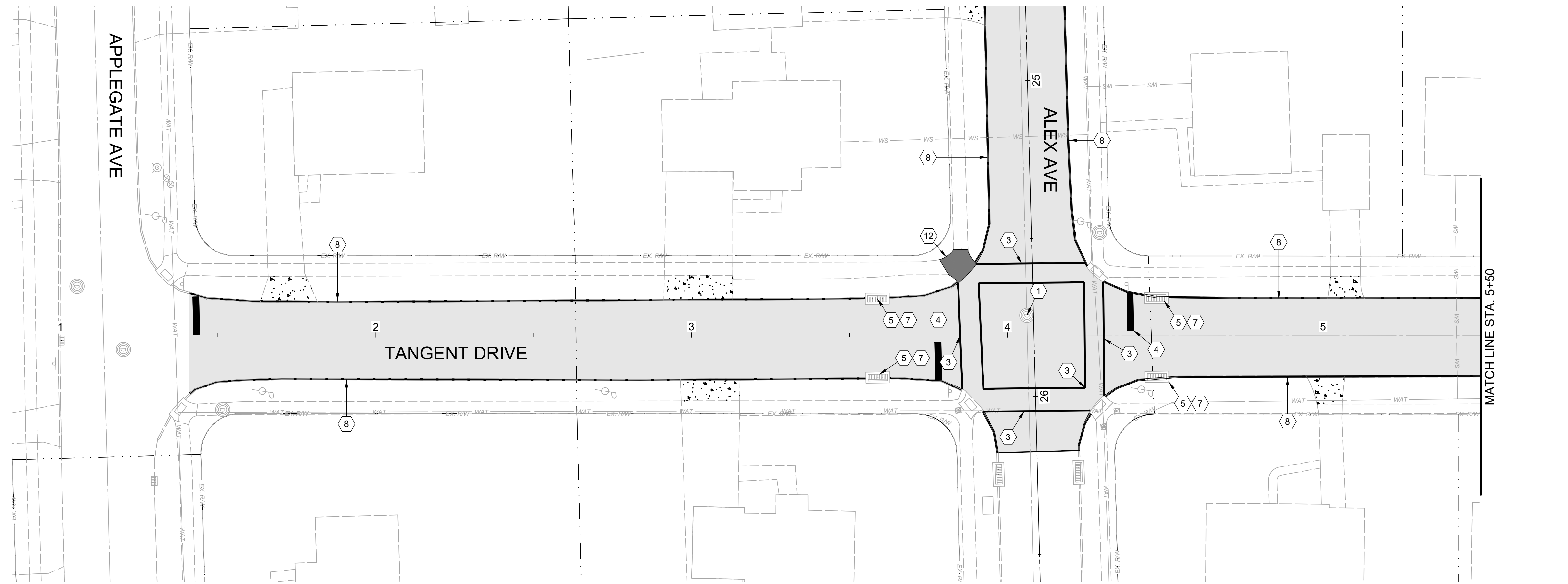

HATCH LEGEND	
	ITEM 254 - 1-1/2" PAVEMENT PLANING & ITEM 441 - 1-1/2" SURFACE COURSE (FIBER REINFORCED)
	ITEM 608 - 5" CONCRETE WALK (MIN 7" AT DRIVEWAYS AND CURB RAMPS)
	ITEM 452 - NON-REINFORCED CONCRETE PAVEMENT, MISC.: 7" PLAIN PORTLAND CEMENT CONCRETE DRIVEWAY REMOVAL & REPLACEMENT

NOTES	
1.	FULL DEPTH REPAIR WILL BE MARKED WHEN THE PLANING OPERATIONS HAVE BEEN COMPLETED, WITH A CONTINGENCY QUANTITY OF APP-20% OF TOTAL AREA.
2.	ADJUSTMENTS TO VALVE BOXES, METERS OR OTHER ASSOCIATED GAS, ELECTRIC, TELEPHONE, WATER, OR CABLE FACILITIES, IF NECESSARY, SHALL BE CONSIDERED INCIDENTAL TO THE CONTRACT AND SHALL BE COMPLETED PER UTILITY OWNER REQUIREMENTS.
3.	RESTORE ALL DOWNSPOUT LINES IN CURB. A CONTINGENCY QUANTITY FOR ITEM 611 - DOWN SPOUT CONDUIT, MISC.: PVC SCHEDULE 40 PIPE, 3" HAS BEEN PROVIDED IN THE CONTRACT QUANTITIES.
4.	FINAL LOCATIONS IF CURBS AND GUTTER REMOVE AND REPLACE AND DRIVE APRON REMOVE AND REPLACE TO BE MARKED IN FIELD BY ENGINEER

CONSTRUCTION NOTES	
1	ITEM 611 - MANHOLE ADJUSTED TO GRADE
2	ITEM 611 - VALVE ADJUSTED TO GRADE
3	ITEM 644 - CROSSWALK LINE, 12" SOLID WHITE
4	ITEM 644 - STOP LINE, 24"
5	ITEM 611 - DRAINAGE STRUCTURE, MISC.: INSTALL NEW CB-3 CASTING
6	ITEM 611 - DRAINAGE STRUCTURE, MISC.: INSTALL NEW CB-3A CASTING
7	ITEM 611 - CATCH BASIN FRAME AND GRATE, AS PER PLAN
8	ITEM 609 - CURB, MISC.: MODIFIED TYPE 6 CONCRETE CURB REPLACEMENT
9	ITEM 608 - REMOVE RAMP, REPLACE WITH 5' WALK
10	ITEM 638 - ADJUST WATER BOX TO GRADE
11	ITEM 611 - CATCH BASIN GRATE, AS PER PLAN
12	ITEM 608 - WALKWAY, MISC.: REMOVE EX SIDEWALK & RAMP AND REPLACE WITH 608 WALK

NOTE: FINAL LIMITS OF FULL DEPTH REPAIR AND DRIVEWAY APRON REPLACEMENT TO BE MARKED IN FIELD BY ENGINEER.

ISSUED FOR:	BID:	NO.	REVISION	DATE
12/13/2024	AS SHOWN			
SCALE:	PMAD			
DESIGNED BY:	PMAD			
DRAWN BY:	PMAD			
CHECKED BY:	MBRU			

2024 STREET PROGRAM
 THE CITY OF CHEVIOT
 - HAMILTON COUNTY, OH -
TANGENT DRIVE

PROJECT NO.	241350
DISCIPLINE	CIVIL
SHEET NAME	C1
SHEET	6
OF	10

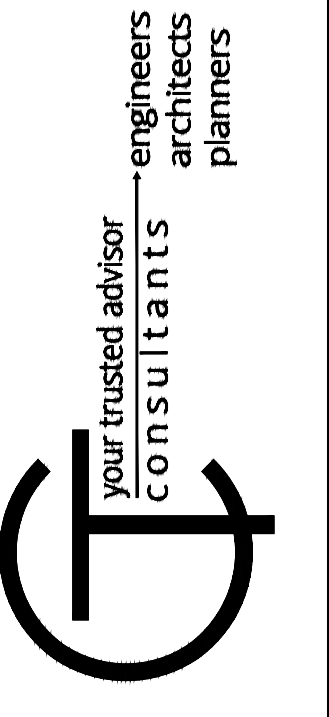
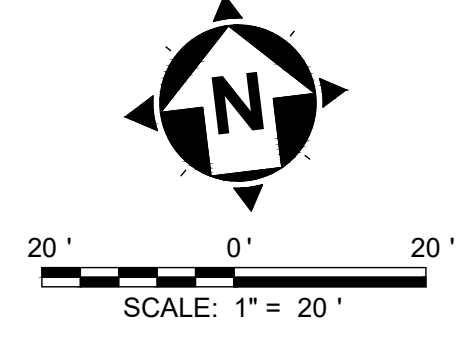
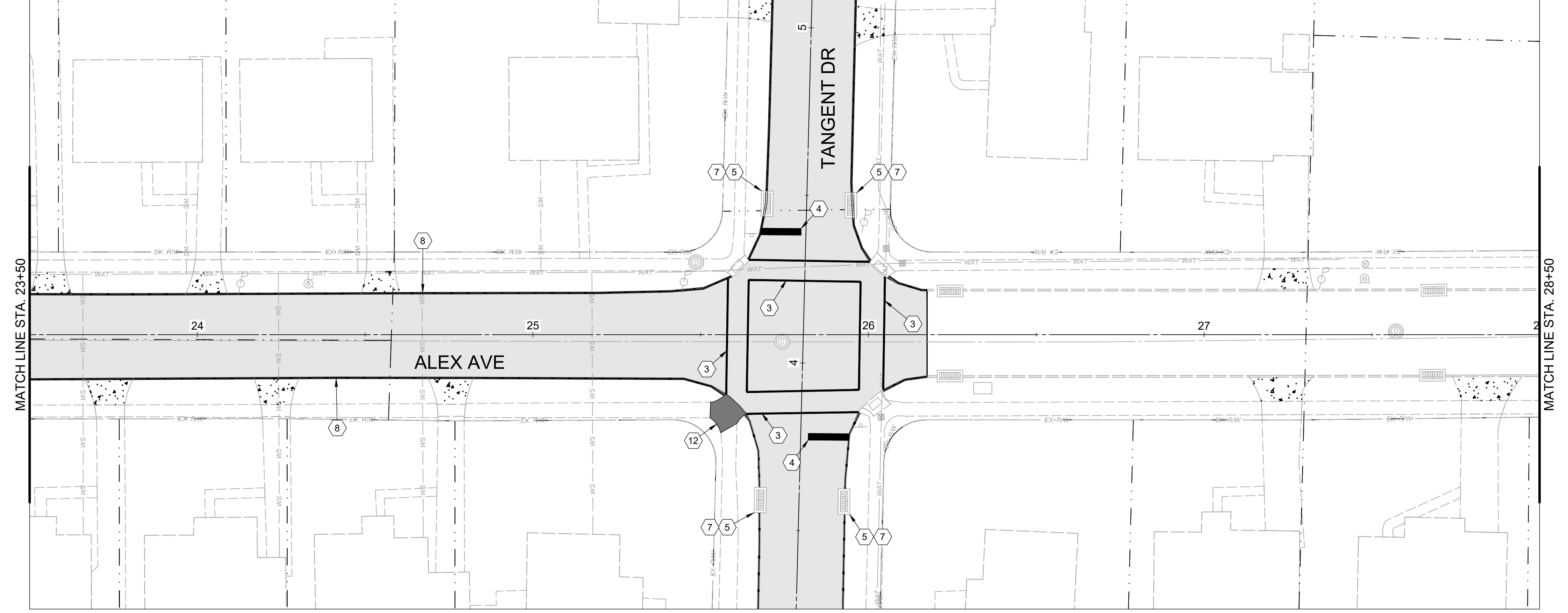
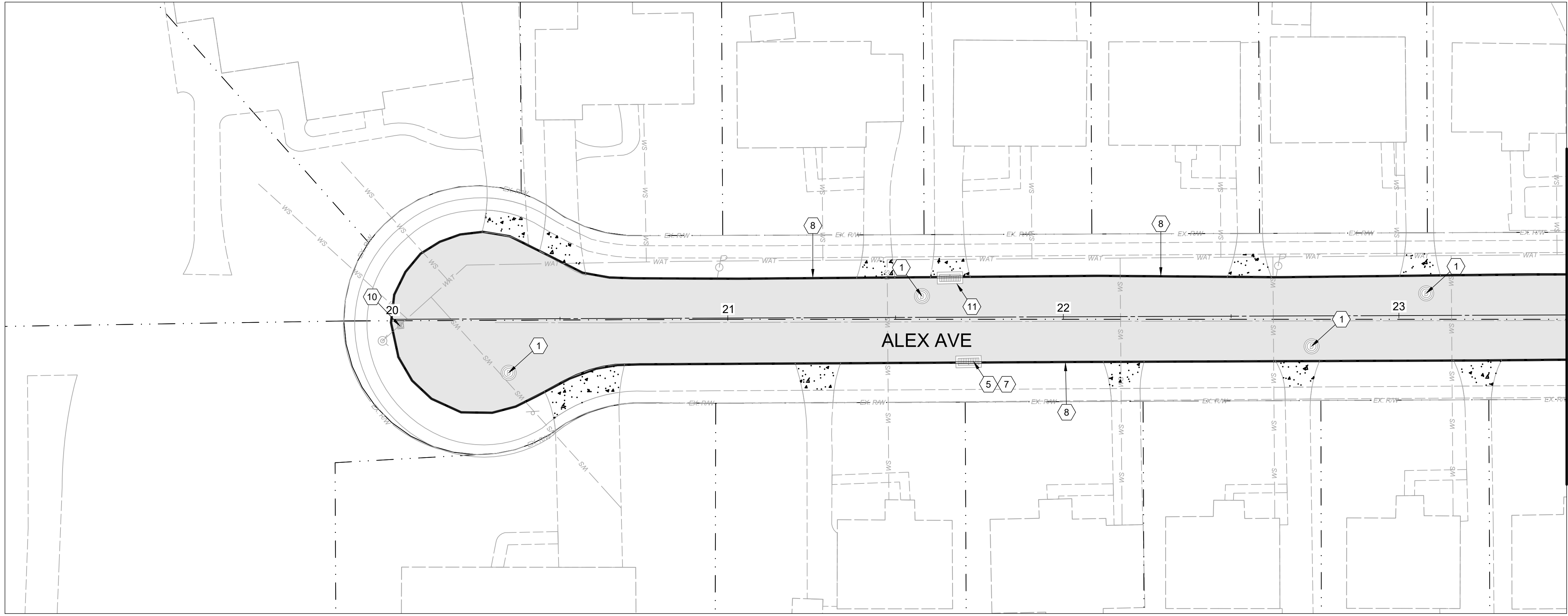

HATCH LEGEND	
	ITEM 254 - 1-1/2" PAVEMENT PLANING & ITEM 441 - 1-1/2" SURFACE COURSE (FIBER REINFORCED)
	ITEM 608 - 5" CONCRETE WALK (MIN 7" AT DRIVEWAYS AND CURB RAMPS)
	ITEM 452 - NON-REINFORCED CONCRETE PAVEMENT, MISC.: 7" PLAIN PORTLAND CEMENT CONCRETE DRIVEWAY REMOVAL & REPLACEMENT

NOTES	
1.	FULL DEPTH REPAIR WILL BE MARKED WHEN THE PLANING OPERATIONS HAVE BEEN COMPLETED, WITH A CONTINGENCY QUANTITY OF APP-20% OF TOTAL AREA.
2.	ADJUSTMENTS TO VALVE BOXES, METERS OR OTHER ASSOCIATED GAS, ELECTRIC, TELEPHONE, WATER, OR CABLE FACILITIES, IF NECESSARY, SHALL BE CONSIDERED INCIDENTAL TO THE CONTRACT AND SHALL BE COMPLETED PER UTILITY OWNER REQUIREMENTS.
3.	RESTORE ALL DOWNSPOUT LINES IN CURB. A CONTINGENCY QUANTITY FOR ITEM 611 - DOWN SPOUT CONDUIT, MISC.: PVC SCHEDULE 40 PIPE, 3" HAS BEEN PROVIDED IN THE CONTRACT QUANTITIES.
4.	FINAL LOCATIONS IF CURB AND GUTTER REMOVE AND REPLACE AND DRIVE APRON REMOVE AND REPLACE TO BE MARKED IN FIELD BY ENGINEER

CONSTRUCTION NOTES	
1	ITEM 611 - MANHOLE ADJUSTED TO GRADE
2	ITEM 611 - VALVE ADJUSTED TO GRADE
3	ITEM 644 - CROSSWALK LINE, 12" SOLID WHITE
4	ITEM 644 - STOP LINE, 24"
5	ITEM 611 - DRAINAGE STRUCTURE, MISC.: INSTALL NEW CB-3 CASTING
6	ITEM 611 - DRAINAGE STRUCTURE, MISC.: INSTALL NEW CB-3A CASTING
7	ITEM 611 - CATCH BASIN FRAME AND GRATE, AS PER PLAN
8	ITEM 609 - CURB, MISC.: MODIFIED TYPE 6 CONCRETE CURB REPLACEMENT
9	ITEM 608 - REMOVE RAMP, REPLACE WITH 5' WALK
10	ITEM 638 - ADJUST WATER BOX TO GRADE
11	ITEM 611 - CATCH BASIN GRATE, AS PER PLAN
12	ITEM 608 - WALKWAY, MISC.: REMOVE EX SIDEWALK & RAMP AND REPLACE WITH 608 WALK

ISSUED FOR:	BID	NO.	REVISION	DATE
ISSUE DATE:	12/13/2024			
SCALE:	AS SHOWN			
DESIGNED BY:	PMAD			
DRAWN BY:	PMAD			
CHECKED BY:	MBRU			

2024 STREET PROGRAM
THE CITY OF CHEVIO
- HAMILTON COUNTY, OH -

ALEX AVENUE

PROJECT NO.	241350
DISCIPLINE	CIVIL
SHEET NAME	C2
SHEET	7
OF	10

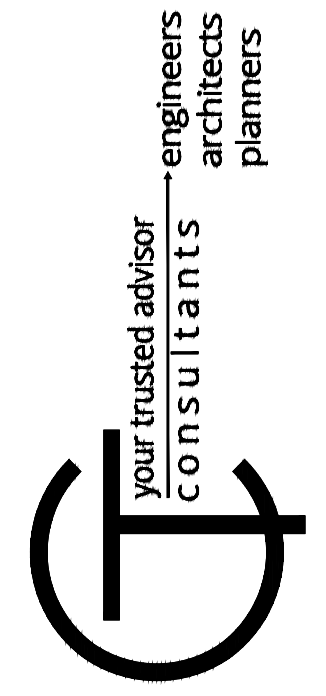
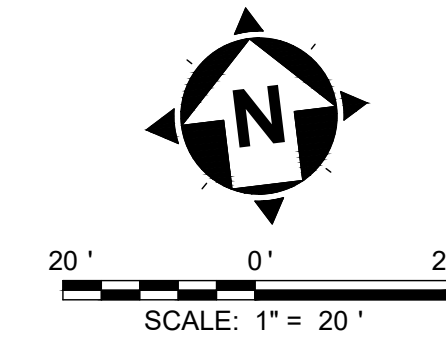
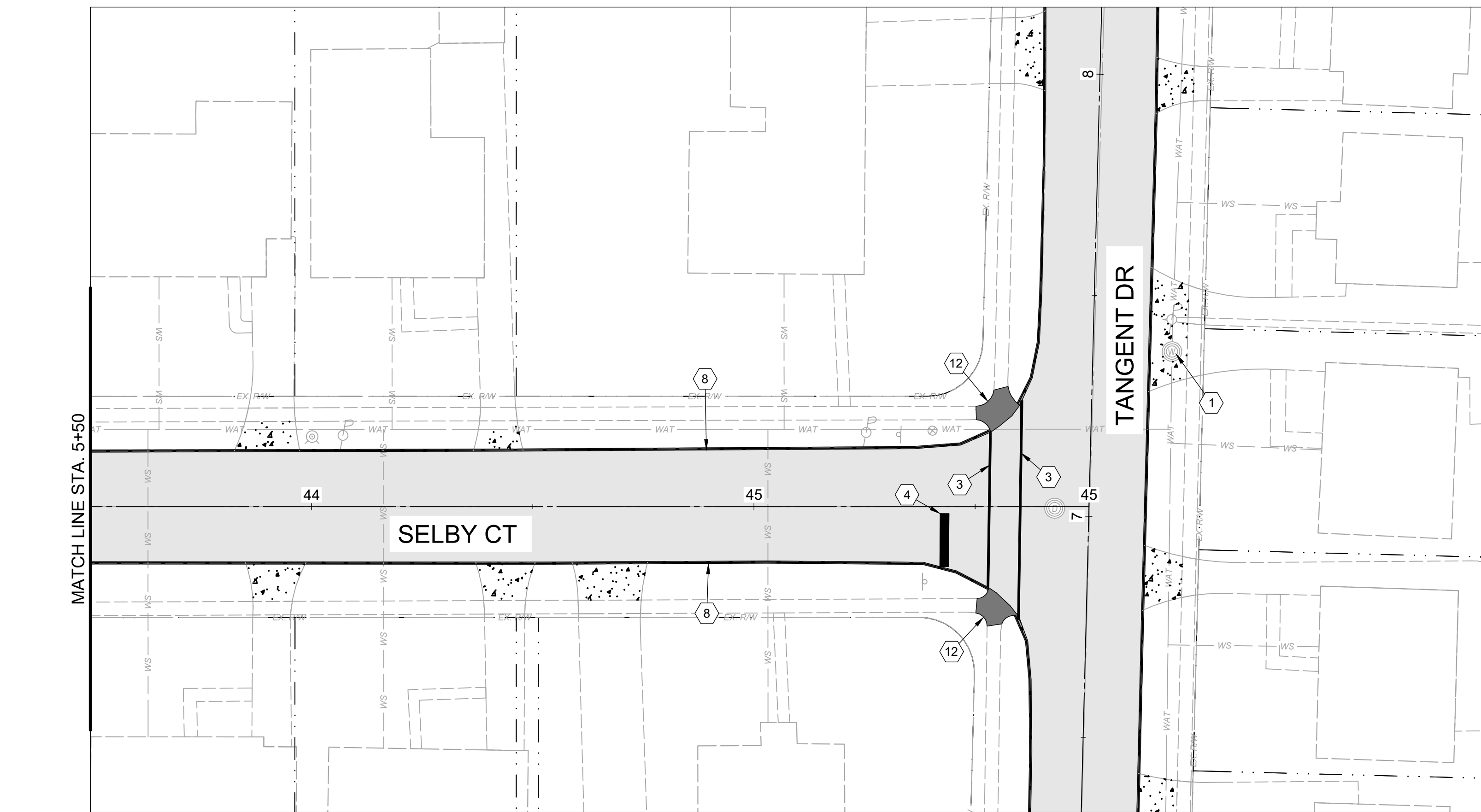
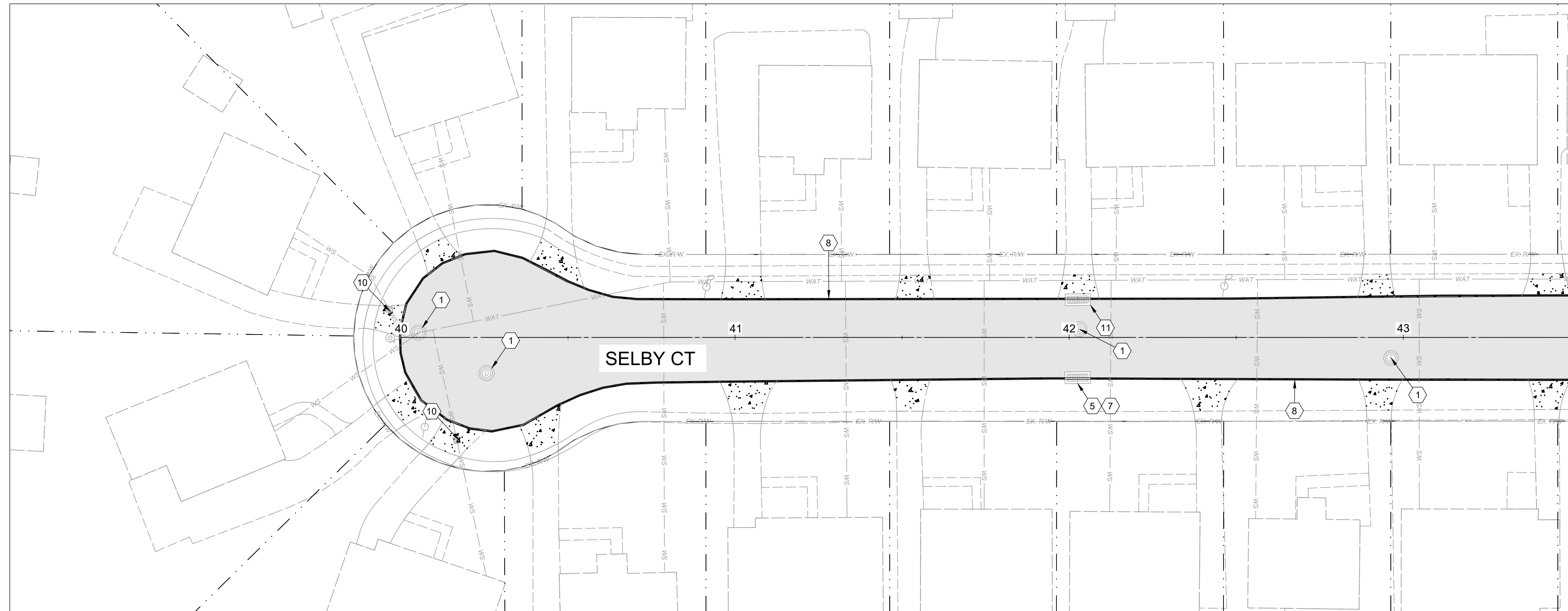

HATCH LEGEND	
	ITEM 254 - 1-1/2" PAVEMENT PLANING & ITEM 441 - 1-1/2" SURFACE COURSE (FIBER REINFORCED)
	ITEM 608 - 5" CONCRETE WALK (MIN 7" AT DRIVEWAYS AND CURB RAMPS)
	ITEM 452 - NON-REINFORCED CONCRETE PAVEMENT, MISC.: 7" PLAIN PORTLAND CEMENT CONCRETE DRIVEWAY REMOVAL & REPLACEMENT

NOTES	
1.	FULL DEPTH REPAIR WILL BE MARKED WHEN THE PLANING OPERATIONS HAVE BEEN COMPLETED, WITH A CONTINGENCY QUANTITY OF APP 20% OF TOTAL AREA.
2.	ADJUSTMENTS TO VALVE BOXES, METERS OR OTHER ASSOCIATED GAS, ELECTRIC, TELEPHONE, WATER, OR CABLE FACILITIES, IF NECESSARY, SHALL BE CONSIDERED INCIDENTAL TO THE CONTRACT AND SHALL BE COMPLETED PER UTILITY OWNER REQUIREMENTS.
3.	RESTORE ALL DOWNSPOUT LINES IN CURB. A CONTINGENCY QUANTITY FOR ITEM 611 - DOWN SPOUT CONDUIT, MISC.: PVC SCHEDULE 40 PIPE, 3" HAS BEEN PROVIDED IN THE CONTRACT QUANTITIES.
4.	FINAL LOCATIONS IF CURB AND GUTTER REMOVE AND REPLACE AND DRIVE APRON REMOVE AND REPLACE TO BE MARKED IN FIELD BY ENGINEER

CONSTRUCTION NOTES	
1	ITEM 611 - MANHOLE ADJUSTED TO GRADE
2	ITEM 611 - VALVE ADJUSTED TO GRADE
3	ITEM 644 - CROSSWALK LINE, 12" SOLID WHITE
4	ITEM 644 - STOP LINE, 24"
5	ITEM 611 - DRAINAGE STRUCTURE, MISC.: INSTALL NEW CB-3 CASTING
6	ITEM 611 - DRAINAGE STRUCTURE, MISC.: INSTALL NEW CB-3A CASTING
7	ITEM 611 - CATCH BASIN FRAME AND GRATE, AS PER PLAN
8	ITEM 609 - CURB, MISC.: MODIFIED TYPE 6 CONCRETE CURB REPLACEMENT
9	ITEM 608 - REMOVE RAMP, REPLACE WITH 5' WALK
10	ITEM 638 - ADJUST WATER BOX TO GRADE
11	ITEM 611 - CATCH BASIN GRATE, AS PER PLAN
12	ITEM 608 - WALKWAY, MISC.: REMOVE EX SIDEWALK & RAMP AND REPLACE WITH 608 WALK

ISSUED FOR:	BID	NO	REVISION	DATE
12/13/2024 <td>AS SHOWN <td></td> <td></td> <td></td> </td>	AS SHOWN <td></td> <td></td> <td></td>			
SCALE:	PMAD			
DESIGNED BY:	PMAD			
DRAWN BY:	PMAD			
CHECKED BY:	MBRU			

2024 STREET PROGRAM
THE CITY OF CHEVIOT
 - HAMILTON COUNTY, OH -
SELBY COURT

PROJECT NO.	241350
DISCIPLINE	CIVIL
SHEET NAME	C3
SHEET	8
OF	10

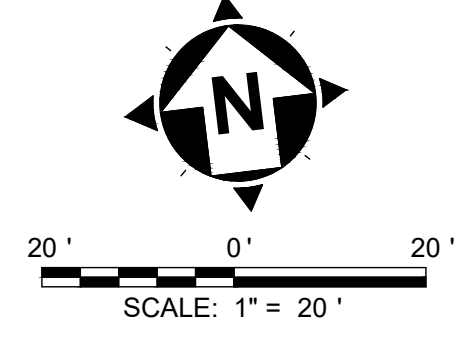
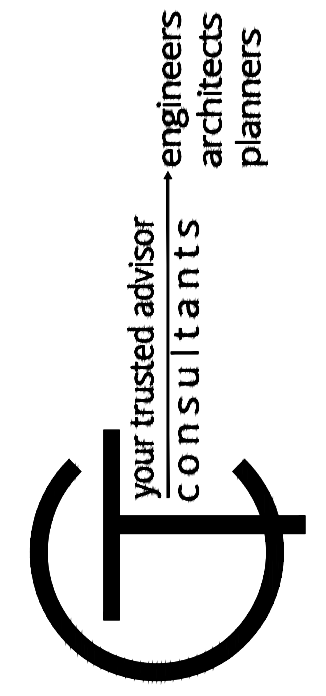
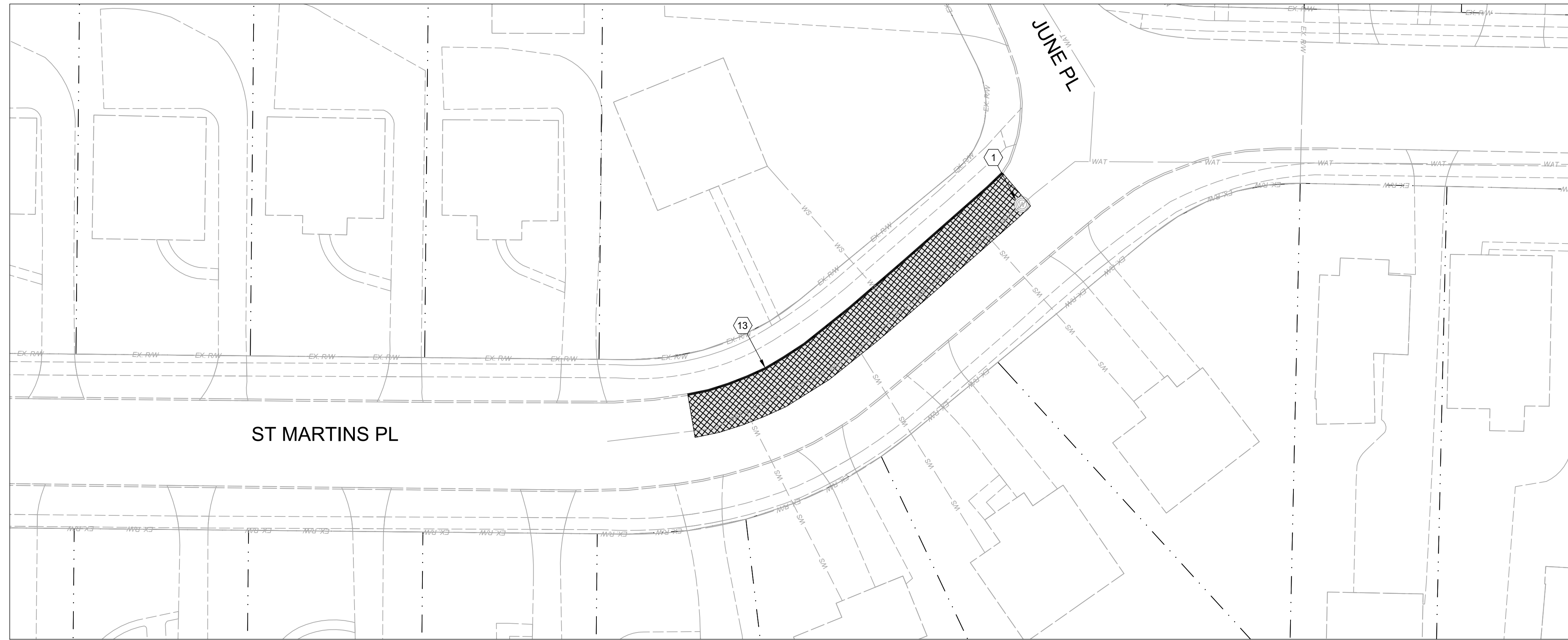

HATCH LEGEND	
	ITEM 254 - 1-1/2" PAVEMENT PLANING & ITEM 441 - 1-1/2" SURFACE COURSE (FIBER REINFORCED)
	ITEM 608 - 5" CONCRETE WALK (MIN 7" AT DRIVEWAYS AND CURB RAMPS)
	ITEM 452 - NON-REINFORCED CONCRETE PAVEMENT, MISC.: 7" PLAIN PORTLAND CEMENT CONCRETE DRIVEWAY REMOVAL & REPLACEMENT
	ITEM 252 FULL DEPTH RIGID PAVEMENT REMOVAL AND FLEXIBLE REPLACEMENT, SEE DETAIL

NOTES	
1.	FULL DEPTH REPAIR WILL BE MARKED WHEN THE PLANING OPERATIONS HAVE BEEN COMPLETED, WITH A CONTINGENCY QUANTITY OF APP 20% OF TOTAL AREA.
2.	ADJUSTMENTS TO VALVE BOXES, METERS OR OTHER ASSOCIATED GAS, ELECTRIC, TELEPHONE, WATER, OR CABLE FACILITIES, IF NECESSARY, SHALL BE CONSIDERED INCIDENTAL TO THE CONTRACT AND SHALL BE COMPLETED PER UTILITY OWNER REQUIREMENTS.
3.	RESTORE ALL DOWNSPOUT LINES IN CURB. A CONTINGENCY QUANTITY FOR ITEM 611 - DOWN SPOUT CONDUIT, MISC.: PVC SCHEDULE 40 PIPE, 3" HAS BEEN PROVIDED IN THE CONTRACT QUANTITIES.
4.	FINAL LOCATIONS IF CURB AND GUTTER REMOVE AND REPLACE AND DRIVE APRON REMOVE AND REPLACE TO BE MARKED IN FIELD BY ENGINEER

CONSTRUCTION NOTES	
①	ITEM 611 - MANHOLE ADJUSTED TO GRADE
②	ITEM 611 - VALVE ADJUSTED TO GRADE
③	ITEM 644 - CROSSWALK LINE, 12" SOLID WHITE
④	ITEM 644 - STOP LINE, 24"
⑤	ITEM 611 - DRAINAGE STRUCTURE, MISC.: INSTALL NEW CB-3 CASTING
⑥	ITEM 611 - DRAINAGE STRUCTURE, MISC.: INSTALL NEW CB-3A CASTING
⑦	ITEM 611 - CATCH BASIN FRAME AND GRATE, AS PER PLAN
⑧	ITEM 609 - CURB, MISC.: MODIFIED TYPE 6 CONCRETE CURB REPLACEMENT
⑨	ITEM 608 - REMOVE RAMP, REPLACE WITH 5' WALK
⑩	ITEM 638 - ADJUST WATER BOX TO GRADE
⑪	ITEM 611 - CATCH BASIN GRATE, AS PER PLAN
⑫	ITEM 608 - WALKWAY, MISC.: REMOVE EX SIDEWALK & RAMP AND REPLACE WITH 608 WALK
⑬	ITEM 609 - CURB, MISC.: MODIFIED TYPE 3 CONCRETE CURB REPLACEMENT
(A CONTINGENCY QUANTITY OF ITEM 613 - LOW STRENGTH MORTAR BACKFILL HAS BEEN PROVIDED IN THE CONTRACT QUANTITIES.)	

ISSUED FOR:	BID	NO	REVISION	DATE
ISSUE DATE:	12/13/2024			
SCALE:	AS SHOWN			
DESIGNED BY:	PMAD			
DRAWN BY:	PMAD			
CHECKED BY:	MBRU			

2024 STREET PROGRAM
THE CITY OF CHEVIOT
 - HAMILTON COUNTY, OH -
ST MARTINS PLACE

PROJECT NO.	241350
DISCIPLINE	CIVIL
SHEET NAME	C5
SHEET	10
OF	10