



To: All Plan Holders of Record

From: CT Consultants, Inc.
For the Owner

Re: *Addendum No. 1*
Colleen Drive Stormwater Improvements
ABC Water & Stormwater District

Date: November 12, 2024

This Addendum forms a part of the contract documents and modifies the original bidding documents dated November 2024 and all previous addenda, if any. Acknowledge receipt of this addendum in the space provided in the bid forms. Failure to do so may subject the bidder to disqualification.

BID DOCUMENTS

Replace Prices to Include Pages BD.9 through BD.18, with the enclosed Prices to Include Pages BD.9A through BD.18A.

BID FORMS

Replace Bid Form, Pages BF.8 & BF.9, with the enclosed Bid Form, Pages BF.8A & BF.9A.

PLANS

Delete 4'x 8' Spaced Wood Stockade Fence Detail from plan sheet 4 of 11.

Delete Demolition Coded Note #5 from plan sheet 7 of 11.

Replace plan sheet 8 of 11 with the enclosed plan sheet 8 of 11 Revised 11/12/24.

PREVAILING WAGES

Section 8, Prevailing Wage Rates - **Replace** the Wage Rate Schedule with the following:

Heavy and Highway – Decision No. OH20240001, Modification No. 9, dated 11/08/2024

Bidders shall utilize this revised decision when compiling their Bid.

MD/PB:mep

Enclosures

H:\2023\232474\SPEC\Addenda\Addendum 01.Doc

PRICES TO INCLUDE

PART 1 - GENERAL

Any work shown on the plans or required in the specifications but not paid for separately as a bid item shall be included in the cost of other bid items. The amount bid for each Bid Item shall include the following:

- 1.1 All labor, materials, tools, equipment, and transportation necessary for the proper execution of the work in accordance with the Contract Documents.
- 1.2 All assistance required by the Engineer to verify compliance with the Contract Documents, including measuring for final pay quantities.
- 1.3 Project coordination and scheduling.
- 1.4 Detailed breakdown of lump sum bid items as requested by the Engineer.
- 1.5 All provisions necessary to protect workmen, the general public, and property along the work in accordance with the Contract Documents.
- 1.6 Protection and/or replacement of existing property corner monuments.
- 1.7 Record drawings of the locations of all installed or repaired underground utilities, including water mains and service connections, storm sewer and drainpipes, electrical conduit, sewers, tees, wyes, laterals, etc.
- 1.8 Materials testing.
- 1.9 Reimbursement to Owner for costs of re-inspection or re-testing of any work not installed in compliance with the Contract Documents.
- 1.10 The unit price for surface courses placed on new intermediate courses shall include the cost of tack coat.
- 1.11 Construction staking of the improvements
- 1.12 Potholing near residences at 6811, and 6817 Home & Garage on Colleen Drive within the work area to confirm depths and location of existing footers/foundations, and the preparation of a zone of influence diagram for OWNER review prior to excavation for sewer improvements.

PART 2 - ITEMS

All work proposed by this contract shall be quantified and paid for in accordance with the pertinent O.D.O.T. specification except as specifically altered by other provisions of this contract.

2.1 PRECONSTRUCTION VIDEO DOCUMENTATION, AS PER PLAN

Basis of Payment

The lump sum price shall include all costs associated with hiring a professional videography firm to document in detail the existing conditions of the entire work area and potential disturbed areas and submitting a high-quality USB Flash Drive with audio commentary and video log.

2.2 CLEARING & GRUBBING, AS PER PLAN

Basis of Payment

The lump sum price shall be in accordance with ODOT Item 201 and shall include tree removal from the work area.

2.3 BONDS AND INSURANCES, AS PER PLAN

Basis of Payment

A "Bonds and Insurances" item (including "Owner/Contractor Protective Policy," "All Risk Builder's Risk Insurance," and/or "Installation Floater Insurance", and/or endorsements to fully comply with all contract requirements) has been included in the bid proposal.

2.4 TEMPORARY SEDIMENT & EROSION CONTROL, AS PER PLAN

Basis of Payment

The lump sum price shall include all labor, equipment, and materials including but not limited to straw bales, silt fence, check dams, and temporary seeding to provide sediment and erosion control commensurate with the Contractor's means, methods, work schedule, and in accordance with plan details and specifications, if any. The lump sum price shall also include contractor development of a Stormwater Pollution Prevent Plan (SWPPP) that complies with all County and State rules and regulations, along with all necessary permitting, fees, review, and approvals as necessary.

2.5 PIPE REMOVED, 24 INCH AND UNDER, AS PER PLAN

Method of Measurement

The method of measurement shall be as per ODOT 202.

Basis of Payment

The basis of payment shall be as per ODOT 202 with the following additions: The unit price shall be irrespective of the depth of pipe and shall include field exploration/potholing of the existing 12- & 15-inch storm sewer depths and inverts to the triple barrel sewer to determine existing invert of the sewers before removal to confirm connection depths required to connect to the new junction chamber.

2.6 CATCH BASIN OR INLET REMOVED, AS PER PLAN

Method of Measurement

The quantity to be paid is based upon the number of catch basins removed in accordance with the plans.

Basis of Payment

The unit price shall include the removal and proper disposal of existing storm inlet basin structure from the project work area, in conformance with ODOT Item 202 and the price shall include furnishing of all labor, materials, tools necessary to complete the work. The price shall be irrespective of the depth of the structure and if not called out as a separate pay item shall include; exploratory excavation, and verification of existing utilities prior to removal of structure; earth and/or rock excavation; shoring; disposal of undesirable and excess material, all pumping required for adequate handling of flow bypassing, underground water and/or surface water; bedding; compacted granular backfill; compacted backfill material; specials; couplings, seals, bends; tees; fittings; jointing material; protection of existing trees or vegetation to be saved; protection and/or replacement of all existing utilities; poles, posts, signs, mailboxes, paper boxes, fences, or other appurtenances; temporary pavement; and the furnishing of all labor, materials, tools and appurtenances necessary to complete the work as specified or as shown.

2.7 STORM SEWER ABANDONED, GROUT FILLED, AS PER PLAN

Method of Measurement

Measurement shall be per foot (FT) in accordance with ODOT Item 202 where indicated on the plans. This work shall include all bulk-heading, caps, and venting required to accomplish a properly grout-filled pipe, free of air voids.

Basis of Payment

Payment shall be made per foot (FT) in accordance with ODOT Item 202.

2.8 27 INCH – 36 INCH STORM SEWER HEAVY CLEANING, AS PER PLAN

Method of Measurement

The quantity to be paid shall be the number of linear feet cleaned per the specifications measured centerline to centerline of manholes or inlets, or to outfalls.

Basis of Payment

The unit prices for the various sizes of pipes shall include furnishing water, cleaning equipment, root removal, the complete removal and disposal of debris as per NASSCO guidelines for heavy cleaning of sewers. This item shall include pre and post cleaning CCTV per NASSCO guidelines. Any section that is reviewed by the Engineer and determined to not be completing cleaned shall be recleaned and televised at no additional cost to the Owner.

2.9 36 INCH JOINT SEWER SEALING, AS PER PLAN

Method of Measurement

The quantity to be paid shall be for each individual joint as noted by inner diameter pipe size. The measured diameter of the pipe may vary as much 2-4 inches in either direction in some locations due to deformation of the pipe. No additional payment will be made for these variations and the pipe will be considered a 36" pipe within this noted variation range. Any difference found outside this range may be considered a changed condition.

Basis of Payment

The unit price shall be irrespective of the depth of pipe and location of joint between manholes; equipment, tools, materials, and personal necessary to preform OSHA permitted confined spaced entries; all pumping required for adequate handling of flow bypassing, underground water and/or surface water; equipment and material required to fill sinkholes from the surface above pipe joints; the replacement of poles, posts, signs, mailboxes, paper boxes, fences, landscape timbers, guardrail, sign wiring, fixtures, or other appurtenances; site cleanup; cutting of excess material after curing; removal, hauling, and disposing of excess joint sealant to an approved waste facility; pre and post construction video of each segment of sewer in accordance with NASSCO PACP guidelines including identifying joint locations for above ground insertion points; photo/video documentation of joints prior to construction, during injection, after curing, and after restoration of pipe and ground surface; and the furnishing of all labor, materials, tools and appurtenances necessary to complete the work as specified or as shown

2.10 TYPE "C" PAVEMENT REPLACEMENT (ASPHALT), ROADWAY, AS PER PLAN

Method of Measurement

The method of measurement shall be as per ODOT 253 or 255 as applicable with the exception that lengths used for calculation of each individual repair area shall not exceed the maximum pay length indicated on the drawings.

BD.12A

Basis of Payment

The basis of payment shall be as per ODOT 253 or 255 as applicable with the following additions:

The unit price shall also include furnishing, installation, maintenance, removal, and disposal of temporary road materials or temporary pavement courses; preparation for permanent pavement courses; and any additional expenses for cold weather protection.

2.11 TYPE "C" PAVEMENT REPLACEMENT (ASPHALT), DRIVEWAY, APRON, OR PARKING LOT

Method of Measurement

The method of measurement shall be as per ODOT 253 or 255 as applicable with the exception that lengths used for calculation of each individual repair area shall not exceed the maximum pay length indicated on the drawings.

Basis of Payment

The basis of payment shall be as per ODOT 253 or 255 as applicable with the following additions:

The unit price shall also include furnishing, installation, maintenance, removal, and disposal of temporary road materials or temporary pavement courses; preparation for permanent pavement courses; backfill and repair of existing sinkhole in the driveway due to the failing sewer, and any additional expenses for cold weather protection for residential driveways.

2.12 6 INCH STORM SEWER LATERAL, AS PER PLAN

Method of Measurement

The quantity to be paid shall be the number of downspout and drain laterals to be reconnected to the storm sewer installed per the plans and specifications.

Basis of Payment

The price per each shall include the quantity of reconnected existing downspouts and roof drains to the storm sewer. Price shall include furnishing of all labor, materials, tools necessary to complete the work. The price shall include exploratory excavation, and verification of connections to the existing storm sewer by dye testing; earth and/or rock excavation; sheeting; shoring; disposal of undesirable and excess material all pumping required for adequate handling of flow bypassing, underground water and/or surface water; bedding; compacted granular backfill; compacted backfill material; reconnection of existing piping to the storm sewer, specials; couplings, seals, bends; tees; fittings; riser pipe; jointing material; coring of sewers; protection of existing trees or vegetation to be saved; protection and/or replacement of all existing utilities; temporary pavement;

and the furnishing of all labor, materials, tools and appurtenances necessary to complete the work as specified or as shown.

2.13 PROPOSED STORM CHAMBER, AS PER PLAN

Method of Measurement

The quantity to be paid shall be the number installed per the plans and specifications.

Basis of Payment

The price per each shall include the quantity installed of new proposed concrete storm junction chamber. Price shall include the procurement and installation of all the necessary structure castings, lids/covers. Price shall also include providing a shop drawing submittal to the OWNER, with Ohio PE-Stamped structural calculations for engineer's review. Price shall include furnishing of all labor, materials, tools necessary to complete the work. The price shall be irrespective of the depth of the structure and if not called out as a separate pay item shall include, and verification of other existing utilities and coordination with utility providers for relocation of services prior to installation of the junction chamber; earth and/or rock excavation; sheeting; shoring; disposal of undesirable and excess material all pumping required for adequate handling of flow bypassing, underground water and/or surface water; bedding; compacted granular backfill; compacted backfill material; reconnection of existing storm sewer within the chamber, specials; couplings, seals, bends; tees; fittings; jointing material; coring of sewers; protection of existing trees or vegetation to be saved; protection and/or replacement of all existing utilities; removal and replacement of curbing, poles, posts, signs, mailboxes, paper boxes, fences, landscape timbers, guardrails, sign wiring, fixtures, or other appurtenances; temporary pavement; and the furnishing of all labor, materials, tools and appurtenances necessary to complete the work as specified or as shown.

2.14 15" CONDUIT, TYPE C, AS PER PLAN

The work, method of construction and materials for sewer construction shall be in accordance with ODOT Item 611 with the modifications shown on the improvement plans.

Method of Measurement

The quantity to be paid shall be the number of linear feet of 15-inch storm sewer conduit, installed per the plans and specifications measured by the plan difference in horizontal distance between the existing sewers, to the connection at the proposed junction chamber.

Basis of Payment

The unit price shall be irrespective of the depth of pipe and if not called out as a separate pay item shall include the furnishing and laying of pipe; field location, couplings to join existing and proposed sewer pipe, exploratory excavation, and verification of other existing utilities prior to laying conduit; earth and/or rock excavation; sheeting; shoring; disposal of undesirable and excess

material; connection to proposed junction chamber; all pumping required for adequate handling of flow bypassing, underground water and/or surface water; bedding; compacted backfill material; Owner's costs related to re-inspection or re-testing of failed or re-compacted backfill material; specials; bends; tees; fittings; plugs; stoppers; cleanouts; jointing material; dissimilar couplings to join to existing storm sewers; protection of existing trees or vegetation to be saved; protection and/or replacement of all existing utilities; connection to existing conduit or structures; leakage testing; internal videotaping; Owner's costs related to re-inspection or re-testing of pipe failing leakage testing or internal videotaping; removal and replacement of poles, posts, signs, mailboxes, paper boxes, sign wiring, fixtures, or other appurtenances; surface grading; temporary pavement; and the furnishing of all labor, materials, tools and appurtenances necessary to complete the work as specified or as shown.

2.15 36" CONDUIT, TYPE B, AS PER PLAN

The work, method of construction and materials for sewer construction shall be in accordance with ODOT Item 611 with the modifications shown on the improvement plans.

Method of Measurement

The quantity to be paid shall be the number of linear feet of 36-inch storm sewer conduit, installed per the plans and specifications measured by the plan difference in horizontal distance between centerlines of manholes and/or inlets; centerline of mainline pipe for transverse sewers or laterals; ends of laterals; between ends of culvert pipe. Any increase in installed length due to change in length of pipe or location of structures not directed by the Engineer shall not be measured for additional payment.

Basis of Payment

The unit price shall be irrespective of the depth of pipe and if not called out as a separate pay item shall include the furnishing and laying of pipe; field location, exploratory excavation, and verification of existing utilities prior to laying conduit; earth and/or rock excavation; sheeting; shoring; disposal of undesirable and excess material; connection to proposed junction chamber;; all pumping required for adequate handling of flow bypassing, underground water and/or surface water; foundation excavation and material as necessary; bedding; compacted backfill material; Owner's costs related to re-inspection or re-testing of failed or re-compacted backfill material; specials; bends; tees and risers set to grade; access grates; fittings; plugs; stoppers; jointing material; couplings to join to existing RCP storm sewers; protection of existing trees or vegetation to be saved; protection and/or replacement of all existing utilities; leakage testing; internal videotaping; Owner's costs related to re-inspection or re-testing of pipe failing leakage testing or internal videotaping; removal and replacement of poles, posts, signs, mailboxes, paper boxes, sign wiring, fixtures, or other appurtenances; surface grading; temporary pavement; and the furnishing of all labor, materials, tools and appurtenances necessary to complete the work as specified or as shown. Any increase in installed length due to change in length of pipe or location of structures not directed by the Engineer shall not be measured for additional payment.

2.16 42" CONDUIT, TYPE B, AS PER PLAN

BD.15A

The work, method of construction and materials for sewer construction shall be in accordance with ODOT Item 611 with the modifications shown on the improvement plans.

Method of Measurement

The quantity to be paid shall be the number of linear feet of 42-inch storm sewer conduit, installed per the plans and specifications measured by the plan difference in horizontal distance between centerlines of manholes and/or inlets; centerline of mainline pipe for transverse sewers or laterals; ends of laterals; between ends of culvert pipe. Any increase in installed length due to change in length of pipe or location of structures not directed by the Engineer shall not be measured for additional payment.

Basis of Payment

The unit price shall be irrespective of the depth of pipe and if not called out as a separate pay item shall include the furnishing and laying of pipe; field location, exploratory excavation, and verification of existing utilities prior to laying conduit; earth and/or rock excavation; sheeting; shoring; disposal of undesirable and excess material; connection to proposed junction chamber; tees, all pumping required for adequate handling of flow bypassing, underground water and/or surface water; foundation excavation and material as necessary; bedding; compacted backfill material; Owner's costs related to re-inspection or re-testing of failed or re-compacted backfill material; specials; bends; tees; access grates; fittings; plugs; stoppers; cleanouts; jointing material; protection of existing trees or vegetation to be saved; protection and/or replacement of all existing utilities; leakage testing; internal videotaping; Owner's costs related to re-inspection or re-testing of pipe failing leakage testing or internal videotaping; removal and replacement of poles, posts, signs, mailboxes, paper boxes, sign wiring, fixtures, or other appurtenances; surface grading; temporary pavement; and the furnishing of all labor, materials, tools and appurtenances necessary to complete the work as specified or as shown. Any increase in installed length due to change in length of pipe or location of structures not directed by the Engineer shall not be measured for additional payment.

2.17 JUNCTION CHAMBER, RECONSTRUCTED, AS PER PLAN

Basis of Payment

The quantity to be paid shall be the number installed per the plans and specifications.

Method of Measurement

The quantity to be paid shall be the number installed per the plans and specifications.

The unit price shall include reconstruction of the existing junction chamber wall, located west of Colleen Drive, to provide a sealed connection to the new sewer pipes. Price shall include protection and/or replacement of all existing utilities; poles, posts, signs, mailboxes, paper boxes, fences, or other appurtenances; and the furnishing of all labor, materials, temporary support of the structure

slab, masonry, grouting or sealing methods, tools and appurtenances necessary to complete the work as specified or as shown.

2.18 8 INCH WATER MAIN DUCTILE IRON PIPE CL 52, MECHANICAL JOINTS AND FITTINGS, AS PER PLAN

Method of Measurement

The measurement of ductile iron pipe water main of the size and class specified to be paid for shall be the horizontal projected length in feet installed complete, tested and ready for service, including fittings and couplings as approved by Youngstown Water Department, as measured along the centerline of the pipe through fittings from center to center and through valves along with length of 16" diameter schedule 40 steel casing pipe and spacers for the crossing at the storm sewer. No measurement will be made for the required bedding or backfill; payment will be included in the unit price stipulated for water main.

Basis of Payment

The unit price bid shall be full compensation for earth and/or rock excavation for the pipe and foundation for same, including clearing and grubbing, removal and disposal for all materials necessary for placing the pipe, remove and/or transplant existing trees and shrubs, including landscape features such as rocks and timbers as shown on plans; removal and replacement of all signs, mailboxes, paper boxes, fences, guardrails or other structures; furnishing and placing specified bedding, frost proofing, backfill and polywrap: sheeting and shoring to be left in place as shown on plans: furnishing, installing and operating necessary pumps, pipes and appurtenances necessary for flow bypassing and /or trench dewatering; furnishing and installing of the pipe, jointing material, plugs and clamps, tees, bends, megalug joint restraint, concrete; performing testing and disinfection, protection of all other existing utilities including repair if damaged by the contractor; and the furnishing of all labor, tools, materials and equipment necessary to complete the work as specified or as shown.

2.19 LAWN RESTORATION (GRADING, SEEDING, & MULCHING)

Basis of Payment

The unit price shall include furnishing and placement of topsoil, finish grading and regrading of lawn for positive slope towards new storm sewer grates, resetting, and restoring any landscaping disturbed by the work, placing of seed, fertilizers, lime, water, maintenance, mowing, landscaping and all else necessary to establish a grass turf over all disturbed areas to be grassed and restoration of all features disturbed by the installation to equal of better condition than before the beginning of the work.

2.20 ELECTRIC COMPANY CHARGES ALLOWANCE

Basis of Payment

An allowance has been included in the bid proposal to be utilized as directed by the Engineer for direct costs charged by the utility company associated with the de-energizing of existing buried electric line within the work limits, and coordination to remove and reset existing street light pole near water line lowering, and work which can be performed only/exclusively by the utility company. Payment shall be made for only work which has the prior approval of the Engineer.

The Contractor shall be allowed a 5% mark-up on the invoice amount for overhead and profit.

Invoices for all work completed by the utility company(s) or others shall be submitted as evidence of the work completed on the project.

No payment for this item will be made to the Contractor for utility work required when resulting from the Contractor's construction methods or rework due to his negligence or construction methods.

Any portion of the allowance not utilized shall be credited to the Owner.

**Proposal to ABC Water & Stormwater District
For Colleen Drive Stormwater Improvements**

Project No. 232474

REF. NO.	DESCRIPTION	QTY.	MEASURE UNITS	UNIT PRICE LABOR	UNIT PRICE MATERIAL	TOTAL UNIT PRICE	ITEM TOTAL
1	(SPC) PRECONSTRUCTION VIDEO DOCUMENTATION	1.00	LS	\$	\$	\$	\$
2	(SPC) BONDS AND INSURANCES, AS PER PLAN	1.00	LS	\$	\$	\$	\$
3	(201) CLEARING AND GRUBBING, AS PER PLAN	1.00	LS	\$	\$	\$	\$
4	(202) CURB AND GUTTER REMOVED	60.00	FT	\$	\$	\$	\$
5	(202) PIPE REMOVED, 24 INCH AND UNDER	20.00	FT	\$	\$	\$	\$
6	(202) PIPE REMOVED, OVER 24 INCH	680.00	FT	\$	\$	\$	\$
7	(202) STORM SEWER ABANDONED, GROUT FILLED, AS PER PLAN	45.00	FT	\$	\$	\$	\$
8	(202) CATCH BASIN OR INLET REMOVED, AS PER PLAN	1.00	EACH	\$	\$	\$	\$
9	(SPC) TYPE "C" PAVEMENT REPLACEMENT (ASPHALT), ROADWAY, AS PER PLAN	60.00	SY	\$	\$	\$	\$
10	(SPC) TYPE "C" PAVEMENT REPLACEMENT (ASPHALT), DRIVEWAY, APRON, OR PARKING LOT, AS PER PLAN	205.00	SY	\$	\$	\$	\$
11	(SPC) 27 INCH - 36 INCH STORM SEWER HEAVY CLEANING, AS PER PLAN	720.00	FT	\$	\$	\$	\$
12	(SPC) 27 INCH - 36 INCH ROOT CUTTING, AS PER PLAN	10.00	FT	\$	\$	\$	\$
13	(SPC) 36 INCH SEWER JOINT SEALING, AS PER PLAN	1.00	EACH	\$	\$	\$	\$
14	(604) STORM CHAMBER, AS PER PLAN	1.00	EACH	\$	\$	\$	\$
15	(609) COMBINATION CURB AND GUTTER, TYPE 2	60.00	FT	\$	\$	\$	\$
16	(611) 6 INCH STORM SEWER LATERAL, AS PER PLAN	6.00	EACH	\$	\$	\$	\$
17	(611) 15" CONDUIT, TYPE C, AS PER PLAN	20.00	FT	\$	\$	\$	\$
18	(611) 36" CONDUIT, TYPE B, AS PER PLAN	500.00	FT	\$	\$	\$	\$
19	(611) 42" CONDUIT, TYPE B, AS PER PLAN	160.00	FT	\$	\$	\$	\$
20	(611) JUNCTION CHAMBER, RECONSTRUCTED, AS PER PLAN	1.00	EACH	\$	\$	\$	\$
21	(614) MAINTAINING TRAFFIC	1.00	LS	\$	\$	\$	\$
22	(624) MOBILIZATION	1.00	LS	\$	\$	\$	\$

**Proposal to ABC Water & Stormwater District
For Colleen Drive Stormwater Improvements**

Project No. 232474

REF. NO.	DESCRIPTION	QTY.	MEASURE UNITS	UNIT PRICE LABOR	UNIT PRICE MATERIAL	TOTAL UNIT PRICE	ITEM TOTAL
23	(638) 8 INCH WATER MAIN DUCTILE IRON PIPE ANSI CLASS 52, MECHANICAL JOINTS AND FITTINGS	50.00	FT	\$	\$	\$	\$
24	(SPC) LAWN RESTORATION (GRADING, SEEDING, & MULCHING)	1.00	LS	\$	\$	\$	\$
25	(SPC) TEMPORARY SEDIMENT AND EROSION CONTROL, AS PER PLAN	1.00	LS	\$	\$	\$	\$
26	(SPC) ELECTRIC COMPANY CHARGES ALLOWANCE	1.00	LS	\$ -----	\$ -----	\$ 12,000.00	\$ 12,000.00
				INFORMAL TOTAL BID		\$	\$

"General Decision Number: OH20240001 11/08/2024

Superseded General Decision Number: OH20230001

State: Ohio

Construction Types: Heavy and Highway

Counties: Ohio Statewide.

Heavy and Highway Construction Projects

Note: Contracts subject to the Davis-Bacon Act are generally required to pay at least the applicable minimum wage rate required under Executive Order 14026 or Executive Order 13658. Please note that these Executive Orders apply to covered contracts entered into by the federal government that are subject to the Davis-Bacon Act itself, but do not apply to contracts subject only to the Davis-Bacon Related Acts, including those set forth at 29 CFR 5.1(a)(1).

If the contract is entered into on or after January 30, 2022, or the contract is renewed or extended (e.g., an option is exercised) on or after January 30, 2022:	. Executive Order 14026 generally applies to the contract. . The contractor must pay all covered workers at least \$17.20 per hour (or the applicable wage rate listed on this wage determination, if it is higher) for all hours spent performing on the contract in 2024.
If the contract was awarded on or between January 1, 2015 and January 29, 2022, and the contract is not renewed or extended on or after January 30, 2022:	. Executive Order 13658 generally applies to the contract. . The contractor must pay all covered workers at least \$12.90 per hour (or the applicable wage rate listed on this wage determination, if it is higher) for all hours spent performing on that contract in 2024.

The applicable Executive Order minimum wage rate will be adjusted annually. If this contract is covered by one of the Executive Orders and a classification considered necessary for performance of work on the contract does not appear on this wage determination, the contractor must still submit a conformance request.

Additional information on contractor requirements and worker protections under the Executive Orders is available at <http://www.dol.gov/whd/govcontracts>.

Modification Number	Publication Date
0	01/05/2024
1	01/26/2024
2	03/08/2024
3	04/05/2024
4	07/05/2024
5	07/26/2024
6	08/23/2024
7	09/06/2024
8	09/06/2024
9	11/08/2024

BROH0001-001 06/01/2023

DEFIANCE, FULTON (Excluding Fulton, Amboy & Swan Creek Townships), HENRY (Excluding Monroe, Bartlow, Liberty, Washington, Richfield, Marion, Damascus & Townships & that part of Harrison Township outside corporate limits of city of Napoleon), PAULDING, PUTNAM and WILLIAMS COUNTIES

	Rates	Fringes
Bricklayer, Stonemason.....	\$ 32.40	19.30

BROH0001-004 06/01/2023

	Rates	Fringes
CEMENT MASON/CONCRETE FINISHER...	\$ 32.40	19.30

BROH0003-002 06/01/2023

FULTON (Townships of Amboy, Swan Creek & Fulton), HENRY (Townships of Washington, Damascus, Richfield, Bartlow, Liberty, Harrison, Monroe, & Marion), LUCAS and WOOD (Townships of Perrysburg, Ross, Lake, Troy, Freedom, Montgomery, Webster, Center, Portage, Middleton, Plain, Liberty, Henry, Washington, Weston, Milton, Jackson & Grand Rapids) COUNTIES

	Rates	Fringes
Bricklayer, Stonemason.....	\$ 32.40	19.30

 BROH0005-003 06/01/2020

CUYAHOGA, LORAIN & MEDINA (Hinckley, Granger, Brunswick, Liverpool, Montville, York, Homer, Harrisville, Chatham, Litchfield & Spencer Townships and the city of Medina)

Rates Fringes

BRICKLAYER

BRICKLAYERS; CAULKERS; CLEANERS; POINTERS; & STONEMASONS.....	\$ 36.64	17.13
SANDBLASTERS.....	\$ 36.39	17.13
SEWER BRICKLAYERS & STACK BUILDERS.....	\$ 36.64	17.13
SWING SCAFFOLDS.....	\$ 37.14	17.13

 BROH0006-005 06/01/2023

CARROLL, COLUMBIANA (Knox, Butler, West & Hanover Townships), STARK & TUSCARAWAS

Rates Fringes

Bricklayer, Stonemason.....	\$ 32.40	19.30
-----------------------------	----------	-------

 BROH0007-002 06/01/2023

LAWRENCE

Rates Fringes

Bricklayer, Stonemason.....	\$ 32.40	19.30
-----------------------------	----------	-------

 BROH0007-005 06/01/2023

PORTAGE & SUMMIT

Rates Fringes

BRICKLAYER.....	\$ 32.40	19.30
-----------------	----------	-------

 BROH0007-010 06/01/2023

PORTAGE & SUMMIT

Rates Fringes

MASON - STONE.....	\$ 32.40	19.30
--------------------	----------	-------

 BROH0008-001 06/01/2023

COLUMBIANA (Salem, Perry, Fairfield, Center, Elk Run, Middleton, & Unity Townships and the city of New Waterford), MAHONING & TRUMBULL

Rates Fringes

BRICKLAYER.....	\$ 32.40	19.30
-----------------	----------	-------

 BROH0009-002 06/01/2023

BELMONT & MONROE COUNTIES and the Townships of Warren & Mt. Pleasant and the Village of Dillonvale in JEFFERSON COUNTY

Rates Fringes

Bricklayer, Stonemason.....	\$ 32.40	19.30
Refractory.....	\$ 31.45	19.01

 BROH0010-002 06/01/2023

COLUMBIANA (St. Clair, Madison, Wayne, Franklin, Washington, Yellow Creek & Liverpool Townships) & JEFFERSON (Brush Creek & Saline Townships)

Rates Fringes

Bricklayer, Stonemason.....	\$ 32.40	19.30
-----------------------------	----------	-------

 BROH0014-002 06/01/2023

HARRISON & JEFFERSON (Except Mt. Pleasant, Warren, Brush Creek, Saline & Salineville Townships & the Village of Dillonvale)

Rates Fringes

Bricklayer, Stonemason.....	\$ 32.40	19.30
-----------------------------	----------	-------

 BROH0016-002 06/01/2023

ASHTABULA, GEAUGA, and LAKE COUNTIES

Rates Fringes

Bricklayer, Stonemason.....	\$ 32.40	19.30
-----------------------------	----------	-------

 BROH0018-002 06/01/2023

BROWN, BUTLER, CLERMONT, HAMILTON, PREBLE (Gasper, Dixon, Israel, Lanier, Somers & Gratis Townships) & WARREN COUNTIES:

	Rates	Fringes
Bricklayer, Stonemason.....	\$ 32.40	19.30

BROH0022-004 06/01/2023

CHAMPAIGN, CLARK, CLINTON, DARKE, GREENE, HIGHLAND, LOGAN, MIAMI, MONTGOMERY, PREBLE (Jackson, Monroe, Harrison, Twin, Jefferson & Washington Townships) and SHELBY COUNTIES

	Rates	Fringes
Bricklayer, Stonemason.....	\$ 32.40	19.30

BROH0032-001 06/01/2023

GALLIA & MEIGS

	Rates	Fringes
Bricklayer, Stonemason.....	\$ 32.40	19.30

BROH0035-002 06/01/2023

ALLEN, AUGLAIZE, MERCER and VAN WERT COUNTIES

	Rates	Fringes
Bricklayer, Stonemason.....	\$ 32.40	19.30

BROH0039-002 06/01/2023

ADAMS & SCIOTO

	Rates	Fringes
Bricklayer, Stonemason.....	\$ 32.40	19.30

BROH0040-003 06/01/2023

ASHLAND, CRAWFORD, HARDIN, HOLMES, MARION, MORROW, RICHLAND, WAYNE and WYANDOT (Except Crawford, Ridge, Richland & Tymochtee Townships) COUNTIES

	Rates	Fringes
Bricklayer, Stonemason.....	\$ 32.40	19.30

FOOTNOTE: Layout Man and Sawman rate: \$1.00 per hour above journeyman rate.
 Free standing stack work ground level to top of stack;
 Sandblasting and laying of carbon masonry material in swing stage and/or scaffold; Ramming and spading of plastics and gunniting: \$1.50 per hour above journeyman rate.
 "Hot" work: \$2.50 above journeyman rate.

BROH0044-002 06/01/2023

	Rates	Fringes
--	-------	---------

Bricklayer, Stonemason COSHOCKTON, FAIRFIELD, GUERNSEY, HOCKING, KNOX, KICKING, MORGAN, MUSKINGUM, NOBLE (Beaver, Buffalo, Seneca & Wayne Townships) & PERRY COUNTIES:.....	\$ 32.40	19.30
--	----------	-------

BROH0045-002 06/01/2023

FAYETTE, JACKSON, PIKE, ROSS and VINTON COUNTIES

	Rates	Fringes
Bricklayer, Stonemason.....	\$ 35.39	17.47

BROH0046-002 06/01/2023

ERIE, HANCOCK, HURON, OTTAWA, SANDUSKY, SENECA, WOOD (Perry & Bloom Townships) and WYANDOT (Tymochtee, Crawford, Ridge & Richland Townships) COUNTIES & the Islands of Lake Erie north of Sandusky

	Rates	Fringes
Bricklayer, Stonemason.....	\$ 32.40	19.30

FOOTNOTE: Layout Man and Sawman rate: \$1.00 per hour above journeyman rate.
 Free standing stack work ground level to top of stack;
 Sandblasting and laying of carbon masonry material in swing stage and/or scaffold; Ramming and spading of plastics and gunniting: \$1.50 per hour above journeyman rate.
 "Hot" work: \$2.50 above journeyman rate.

 BROH0052-001 06/01/2023

ATHENS COUNTY

	Rates	Fringes
Bricklayer, Stonemason.....	\$ 32.40	19.30

 BROH0052-003 06/01/2023

NOBLE (Brookfield, Noble, Center, Sharon, Olive, Enoch, Stock, Jackson, Jefferson & Elk Townships) and WASHINGTON COUNTIES

	Rates	Fringes
Bricklayer, Stonemason.....	\$ 32.40	19.30

 BROH0055-003 06/01/2023

DELAWARE, FRANKLIN, MADISON, PICKAWAY and UNION COUNTIES

	Rates	Fringes
Bricklayer, Stonemason.....	\$ 32.40	19.30

 CARP0003-004 05/01/2017

MAHONING & TRUMBULL

	Rates	Fringes
CARPENTER.....	\$ 26.20	17.42

 CARP0069-003 05/01/2017

CARROLL, STARK, TUSCARAWAS & WAYNE

	Rates	Fringes
CARPENTER.....	\$ 25.98	15.98

 CARP0069-006 05/01/2017

COSHOCTON, HOLMES, KNOX & MORROW

	Rates	Fringes
CARPENTER.....	\$ 24.04	15.29

 CARP0171-002 05/01/2024

BELMONT, COLUMBIANA, HARRISON, JEFFERSON & MONROE

	Rates	Fringes
CARPENTER.....	\$ 31.82	25.11

 CARP0200-002 05/01/2024

ADAMS, ATHENS, DELAWARE, FAIRFIELD, FAYETTE, FRANKLIN, GALLIA, GUERNSEY, HIGHLAND, HOCKING, JACKSON, LAWRENCE, LICKING, MADISON, MARION, MEIGS, MORGAN, MUSKINGUM, NOBLE, PERRY, PICKAWAY, PIKE, ROSS, SCIOTO, UNION, VINTON and WASHINGTON COUNTIES

	Rates	Fringes
CARPENTER.....	\$ 33.15	22.43
Diver.....	\$ 39.41	10.40
PILEDRIVERMAN.....	\$ 33.15	22.43

 CARP0248-005 07/01/2008

LUCAS & WOOD

	Rates	Fringes
CARPENTER.....	\$ 27.27	14.58

 CARP0248-008 07/01/2008

	Rates	Fringes
CARPENTER DEFIANCE, FULTON, HANCOCK, HENRY, PAULDING & WILLIAMS COUNTIES.....	\$ 23.71	13.28

 CARP0254-002 05/01/2017

ASHTABULA, CUYAHOGA, GEauga & LAKE

	Rates	Fringes
CARPENTER.....	\$ 32.40	16.97

 CARP0372-002 05/01/2024

ALLEN, AUGLAIZE, HARDIN, MERCER, PUTNAM & VAN WERT

	Rates	Fringes
--	-------	---------

CARPENTER.....\$ 30.73 25.09

CARP0639-003 05/01/2017

MEDINA, PORTAGE & SUMMIT

Rates Fringes

CARPENTER.....\$ 30.42 16.99

CARP0735-002 05/01/2024

ASHLAND, ERIE, HURON, LORAIN & RICHLAND

Rates Fringes

CARPENTER.....\$ 33.43 22.31

CARP1311-001 05/01/2017

BROWN, BUTLER, CHAMPAIGN, CLARK, CLERMONT, CLINTON, DARKE,
GREENE, HAMILTON, LOGAN, MIAMI, MONTGOMERY, PREBLE, SHELBY &
WARREN

Rates Fringes

Carpenter & Piledrivermen.....\$ 29.34 15.95

Diver.....\$ 40.58 9.69

CARP1393-002 05/01/2024

CRAWFORD, DEFIANCE, FULTON, HANCOCK, HENRY, LUCAS, OTTAWA,
PAULDING, SANDUSKY, SENECA, WILLIAMS & WOOD

Rates Fringes

Piledrivermen & Diver's Tender...\$ 36.84 27.72

DIVERS - \$250.00 per day

CARP1393-003 05/01/2024

ALLEN, AUGLAIZE, HARDIN, MERCER, PUTNAM, VAN WERT & WYANDOT

Rates Fringes

Piledrivermen & Diver's Tender...\$ 34.68 27.60

DIVERS - \$250.00 per day

CARP1871-006 05/01/2017

BELMONT, HARRISON, & MONROE

Rates Fringes

Diver, Wet.....\$ 48.11 17.33

Piledrivermen; Diver, Dry.....\$ 32.07 17.33

CARP1871-008 05/01/2017

ASHLAND, ASHTABULA, CUYAHOGA, ERIE, GEAUGA, HURON, LAKE,
LORAIN, MEDINA, PORTAGE, RICHLAND & SUMMIT

Rates Fringes

Diver, Wet.....\$ 45.80 18.84

Piledrivermen; Diver, Dry.....\$ 30.53 18.84

CARP1871-014 05/01/2017

CARROLL, STARK, TUSCARAWAS & WAYNE

Rates Fringes

Diver, Wet.....\$ 38.34 16.95

Piledrivermen; Diver, Dry.....\$ 25.56 16.95

CARP1871-015 05/01/2017

COSHOCTON, HOLMES, KNOX & MORROW

Rates Fringes

Diver, Wet.....\$ 37.34 16.07

Piledrivermen; Diver, Dry.....\$ 24.89 16.07

CARP1871-017 05/01/2017

MAHONING & TRUMBULL

Rates Fringes

Diver, Wet.....\$ 40.65 17.62

Piledrivermen; Diver, Dry.....\$ 27.10 17.62

CARP2235-012 01/01/2014

COLUMBIANA & JEFFERSON

Rates Fringes

PILEDRIVERMAN.....\$ 31.74 16.41

 CARP2239-001 07/01/2008

CRAWFORD, OTTAWA, SANDUSKY, SENECA & WYANDOT

Rates Fringes

CARPENTER.....\$ 23.71 13.28

 ELEC0008-002 05/29/2023

DEFIANCE, FULTON, HANCOCK, HENRY, LUCAS, OTTAWA, PAULDING, PUTNAM, SANDUSKY, SENECA, WILLIAMS & WOOD

Rates Fringes

CABLE SPLICER.....\$ 38.98 18.96
 ELECTRICIAN.....\$ 46.38 4.5%+21.96

 ELEC0032-003 06/01/2024

ALLEN, AUGLAIZE, HARDIN, LOGAN, MERCER, SHELBY, VAN WERT & WYANDOT (Crawford, Jackson, Marseilles, Mifflin, Ridgeland, Ridge & Salem Townships)

Rates Fringes

ELECTRICIAN.....\$ 35.17 22.92

 ELEC0038-002 04/29/2024

CUYAHOGA, GEAUGA (Bainbridge, Chester & Russell Townships) & LORAIN (Columbia Township)

Rates Fringes

ELECTRICIAN
 Excluding Sound &
 Communications Work.....\$ 45.23 23.88

FOOTNOTES;
 a. 6 Paid Holidays: New Year's Day; Memorial Day; July 4th; Labor Day; Thanksgiving Day; & Christmas Day
 b. 1 week's paid vacation for 1 year's service; 2 weeks' paid vacation for 2 or more years' service

 ELEC0038-008 04/24/2023

CUYAHOGA, GEAUGA (Bainbridge, Chester & Russell Townships) & LORAIN (Columbia Township)

Rates Fringes

Sound & Communication
 Technician
 Communications Technician...\$ 29.80 13.80
 Installer Technician.....\$ 28.55 13.76

FOOTNOTES;
 a. 6 Paid Holidays: New Year's Day; Memorial Day; July 4th; Labor Day; Thanksgiving Day; & Christmas Day
 b. 1 week's paid vacation for 1 year's service; 2 weeks' paid vacation for 2 or more years' service

 ELEC0064-003 11/27/2023

COLUMBIANA (Butler, Fairfield, Perry, Salem & Unity Townships) MAHONING (Austintown, Beaver, Berlin, Boardman, Canfield, Ellsworth, Coitsville, Goshen, Green, Jackson, Poland, Springfield & Youngstown Townships), & TRUMBULL (Hubbard & Liberty Townships)

Rates Fringes

ELECTRICIAN.....\$ 37.90 20.08

 ELEC0071-001 01/01/2024

ASHLAND, CHAMPAIGN, CLARK, COSHOCTON, CRAWFORD, DELAWARE, FAIRFIELD, FAYETTE, FRANKLIN, GUERNSEY, HIGHLAND, HOCKING, JACKSON (Coal, Jackson, Liberty, Milton, Washington & Wellston Townships), KNOX, LICKING, MADISON, MARION, MONROE, MORGAN, MORROW, MUSKINGUM, NOBLE, PERRY, PICKAWAY, PIKE (Beaver, Benton, Jackson, Mifflin, Pebble, Peepee, Perry & Seal Townships), RICHLAND, ROSS, TUSCARAWAS (Auburn, Bucks, Clay, Jefferson, Oxford, Perry, Salem, Rush, Washington & York Townships), UNION, VINTON (Clinton, Eagle, Elk, Harrison, Jackson, Richland & Swan Townships), and WASHINGTON COUNTIES

Rates Fringes

Line Construction
 Equipment Operators.....\$ 39.11 17.14
 Groundmen.....\$ 25.90 13.97
 Linemen & Cable Splicers...\$ 44.52 18.43

ELEC0071-004 01/01/2024

AUGLAIZE, CLINTON, DARKE, GREENE, LOGAN, MERCER, MIAMI, MONTGOMERY, PREBLE, and SHELBY COUNTIES

	Rates	Fringes
Line Construction		
Equipment Operator.....	\$ 39.11	17.14
Groundman.....	\$ 25.90	13.97
Lineman & Cable Splicers....	\$ 44.52	18.43

ELEC0071-005 01/01/2024

ASHTABULA, CUYAHOGA, GEAUGA, LAKE & LORAIN

	Rates	Fringes
LINE CONSTRUCTION: Equipment Operator		
DOT/Traffic Signal & Highway Lighting Projects...	\$ 37.43	26%+7.75
Municipal Power/Transit Projects.....	\$ 47.86	27%+7.65
LINE CONSTRUCTION: Groundman		
DOT/Traffic Signal & Highway Lighting Projects...	\$ 25.63	26%+7.75
Municipal Power/Transit Projects.....	\$ 31.91	27%+7.65
LINE CONSTRUCTION: Linemen/Cable Splicer		
DOT/Traffic Signal & Highway Lighting Projects...	\$ 42.20	26%+7.75
Municipal Power/Transit Projects.....	\$ 53.18	27%+7.65

ELEC0071-008 01/01/2024

COLUMBIANA, MAHONING, and TRUMBULL COUNTIES

	Rates	Fringes
Line Construction		
Equipment Operator.....	\$ 39.11	17.14
Groundman.....	\$ 25.90	13.97
Lineman & Cable Splicers....	\$ 44.52	18.43

ELEC0071-010 01/01/2024

	Rates	Fringes
Line Construction		
Equipment Operator.....	\$ 39.11	17.14
Groundman.....	\$ 25.90	13.97
Lineman & Cable Splicers....	\$ 44.52	18.43

ELEC0071-013 01/01/2024

BROWN, BUTLER, CLERMONT, HAMILTON, and WARREN COUNTIES

	Rates	Fringes
Line Construction		
Equipment Operator.....	\$ 39.11	17.14
Groundman.....	\$ 25.90	13.97
Lineman & Cable Splicers....	\$ 44.52	18.43

ELEC0071-014 01/01/2024

ADAMS, ATHENS, GALLIA, JACKSON (Bloomfield, Franklin, Hamilton, Lick, Jefferson, Scioto & Madison Townships), LAWRENCE, MEIGS, PIKE (Camp Creek, Marion, Newton, Scioto, Sunfish & Union Townships), SCIOTO & VINTON (Brown, Knox, Madison, Vinton & Wilkesville Townships)

	Rates	Fringes
Line Construction		
Equipment Operator.....	\$ 39.11	17.14
Groundman.....	\$ 25.90	13.97
Lineman & Cable Splicers....	\$ 44.52	18.43

ELEC0082-002 12/04/2023

CLINTON, DARKE, GREENE, MIAMI, MONTGOMERY, PREBLE & WARREN (Wayne, Clear Creek & Franklin Townships)

	Rates	Fringes
ELECTRICIAN.....	\$ 36.00	21.99

* ELEC0082-006 11/28/2022

CLINTON, DARKE, GREENE, MIAMI, MONTGOMERY, PREBLE & WARREN (Wayne, Clear Creek & Franklin Townships)

	Rates	Fringes
Sound & Communication Technician		
Cable Puller.....	\$ 13.10 **	4.76

Installer/Technician.....\$ 26.20 13.89

 ELEC0129-003 02/26/2024

LORAIN (Except Columbia Township) & MEDINA (Litchfield & Liverpool Townships)

	Rates	Fringes
ELECTRICIAN.....	\$ 41.40	18.36

 ELEC0129-004 02/26/2024

ERIE & HURON (Lyme, Ridgefield, Norwalk, Townsend, Wakeman, Sherman, Peru, Bronson, Hartland, Clarksfield, Norwich, Greenfield, Fairfield, Fitchville & New London Townships)

	Rates	Fringes
ELECTRICIAN.....	\$ 41.40	18.36

 ELEC0141-003 06/02/2024

BELMONT COUNTY

	Rates	Fringes
CABLE SPLICER.....	\$ 42.94	27.74
ELECTRICIAN.....	\$ 39.04	27.62

 ELEC0212-003 11/26/2018

BROWN, CLERMONT & HAMILTON

	Rates	Fringes
Sound & Communication Technician.....	\$ 24.35	10.99

 ELEC0212-005 06/03/2024

BROWN, CLERMONT, and HAMILTON COUNTIES

	Rates	Fringes
ELECTRICIAN.....	\$ 35.43	22.05

 * ELEC0245-001 08/26/2024

ALLEN, HARDIN, VAN WERT & WYANDOT (Crawford, Jackson, Marseilles, Mifflin, Richland, Ridge & Salem Townships)

	Rates	Fringes
Line Construction		
Equipment Operator.....	\$ 32.95	28%+7.85
Groundman Truck Driver.....	\$ 20.59	28%+7.85
Lineman.....	\$ 47.07	28%+7.85

FOOTNOTE: a. Half day's Paid Holiday: The last 4 hours of the workday prior to Christmas or New Year's Day

 ELEC0245-003 01/01/2024

DEFIANCE, FULTON, HANCOCK, HENRY, HURON, LUCAS, OTTAWA, PAULDING, PUTNAM, SANDUSKY, SENECA, WILLIAMS, and WOOD COUNTIES

	Rates	Fringes
Line Construction		
Cable Splicer.....	\$ 52.53	7.75+27%
Groundman/Truck Driver.....	\$ 19.99	7.75+27%
Heli-arc Welding.....	\$ 45.98	7.75+27%
Lineman.....	\$ 45.68	7.75+27%
Operator - Class 1.....	\$ 36.54	7.75+27%
Operator - Class 2.....	\$ 31.98	7.75+27%
Traffic Signal & Lighting Technician.....	\$ 41.11	7.75+27%

FOOTNOTE: a. 6 Observed Holidays: New Year's Day; Memorial Day; Independence Day; Labor Day; Thanksgiving Day; & Christmas Day. Employees who work on a holiday shall be paid at a rate of double their applicable classified straight-time rates for the work performed on such holiday.

 * ELEC0245-004 08/26/2024

ERIE COUNTY

	Rates	Fringes
Line Construction		
Cable Splicer.....	\$ 49.14	26.75%+6.75
Cablesplicer.....	\$ 54.13	28%7.85
Groundman/Truck Driver.....	\$ 20.59	28%7.85
Lineman.....	\$ 47.07	28%7.85
Operator - Class 1.....	\$ 36.70	28%7.85
Operator - Class 2.....	\$ 32.95	28%7.85

FOOTNOTE: a. 6 Observed Holidays: New Year's Day; Memorial Day; Independence Day; Labor Day; Thanksgiving Day; & Christmas Day. Employees who work on a holiday shall be paid at a rate of double their applicable classified straight-time rates for the work performed on such holiday.

* ELEC0246-001 10/30/2023

	Rates	Fringes
ELECTRICIAN.....	\$ 46.75	32.99

FOOTNOTE: a. 1 1/2 Paid Holidays: The last scheduled workday prior to Christmas & 4 hours on Good Friday.

* ELEC0306-005 05/27/2024

MEDINA (Brunswick, Chatham, Granger, Guilford, Harrisville, Hinckley, Homer, Lafayette, Medina, Montville, Sharon, Spencer, Wadsworth, Westfield & York Townships), PORTAGE (Atwater, Aurora, Brimfield, Deerfield, Franklin, Mantua, Randolph, Ravenna, Rootstown, Shalersville, Streetsboro & Suffield Townships), SUMMIT & WAYNE (Baughman, Canaan, Chester, Chippewa, Congress, Green, Milton, & Wayne Townships)

	Rates	Fringes
CABLE SPLICER.....	\$ 46.81	20.95
ELECTRICIAN.....	\$ 42.55	20.95

ELEC0317-002 05/29/2023

GALLIA & LAWRENCE

	Rates	Fringes
CABLE SPLICER.....	\$ 32.68	18.13
ELECTRICIAN.....	\$ 37.15	28.48

ELEC0540-005 01/01/2024

CARROLL (Northern half, including Fox, Harrison, Rose & Washington Townships), COLUMBIANA (Knox Township), HOLMES, MAHONING (Smith Township), STARK, TUSCARAWAS (North of Auburn, Clay, Rush & York Townships), and WAYNE (South of Baughman, Chester, Green & Wayne Townships) COUNTIES

	Rates	Fringes
ELECTRICIAN.....	\$ 36.96	28.18

ELEC0573-003 05/27/2024

ASHTABULA (Colebrook, Wayne, Williamsfield, Orwell & Windsor Townships), GEAUGA (Auburn, Middlefield, Parkman & Troy Townships), MAHONING (Milton Township), PORTAGE (Charlestown, Edinburg, Freedom, Hiram, Nelson, Palmyra, Paris & Windham Townships), and TRUMBULL (Except Liberty & Hubbard Townships)

	Rates	Fringes
ELECTRICIAN.....	\$ 40.40	22.20

ELEC0575-001 05/29/2023

ADAMS, FAYETTE, HIGHLAND, HOCKING, JACKSON (Bloomfield, Franklin, Hamilton, Jefferson, Lick, Madison, Scioto, Coal, Jackson, Liberty, Milton & Washington Townships), PICKAWAY (Deer Creek, Perry, Pickaway, Salt Creek & Wayne Townships), PIKE (Beaver, Benton, Jackson, Mifflin, Pebble, PeePee, Perry, Seal, Camp Creek, Newton, Scioto, Sunfish, Union & Marion Townships), ROSS, SCIOTO & VINTON (Clinton, Eagle, Elk, Harrison, Jackson, Richland & Swan Townships)

	Rates	Fringes
ELECTRICIAN.....	\$ 37.00	22.26

ELEC0648-001 08/29/2023

BUTLER and WARREN COUNTIES (Deerfield, Hamilton, Harlan, Massie, Salem, Turtle Creek, Union & Washington Townships)

	Rates	Fringes
CABLE SPLICER.....	\$ 30.50	18.23
ELECTRICIAN.....	\$ 34.00	21.98

ELEC0673-004 05/27/2024

ASHTABULA (Excluding Orwell, Colebrook, Williamsfield, Wayne & Windsor Townships), GEAUGA (Burton, Chardon, Claridon, Hambden, Huntsburg, Montville, Munson, Newbury & Thompson Townships) and LAKE COUNTIES

	Rates	Fringes
--	-------	---------

CABLE SPLICER.....	\$ 33.81	21.47
ELECTRICIAN.....	\$ 39.64	23.86

* ELEC0683-002 05/27/2024

CHAMPAIGN, CLARK, DELAWARE, FAIRFIELD, FRANKLIN, MADISON, PICKAWAY (Circleville, Darby, Harrison, Jackson, Madison, Monroe, Mühlenberg, Scioto, Walnut & Washington Townships), and UNION COUNTIES

	Rates	Fringes
CABLE SPLICER.....	\$ 41.50	24.19
ELECTRICIAN.....	\$ 40.50	25.20

ELEC0688-003 05/30/2022

ASHLAND, CRAWFORD, HURON (Richmond, New Haven, Ripley & Greenwich Townships), KNOX (Liberty, Clinton, Union, Howard, Monroe, Middleberry, Morris, Wayne, Berlin, Pike, Brown & Jefferson Townships), MARION, MORROW, RICHLAND and WYANDOT (Sycamore, Crane, Eden, Pitt, Antrim & Tymochtee Townships) COUNTIES

	Rates	Fringes
ELECTRICIAN.....	\$ 32.30	21.83

ELEC0972-002 06/01/2023

ATHENS, MEIGS, MONROE, MORGAN, NOBLE, VINTON (Brown, Knox, Madison, Vinton & Wilkesville Townships), and WASHINGTON COUNTIES

	Rates	Fringes
CABLE SPLICER.....	\$ 35.70	30.26
ELECTRICIAN.....	\$ 35.45	30.25

ELEC1105-001 05/29/2023

COSHOCTON, GUERNSEY, KNOX (Jackson, Clay, Morgan, Miller, Milford, Hilliar, Butler, Harrison, Pleasant & College Townships), LICKING, MUSKINGUM, PERRY, and TUSCARAWAS (Auburn, York, Clay, Jefferson, Rush, Oxford, Washington, Salem, Perry & Bucks Townships) COUNTIES

	Rates	Fringes
ELECTRICIAN.....	\$ 36.45	24.22

ENGI0018-003 05/01/2024

ASHTABULA, CUYAHOGA, ERIE, GEauga, LAKE, LORAIN, MEDINA, PORTAGE, and SUMMIT COUNTIES

	Rates	Fringes
POWER EQUIPMENT OPERATOR		
GROUP 1.....	\$ 45.63	16.41
GROUP 2.....	\$ 45.53	16.41
GROUP 3.....	\$ 44.49	16.41
GROUP 4.....	\$ 43.27	16.41
GROUP 5.....	\$ 37.98	16.41
GROUP 6.....	\$ 46.63	16.41
GROUP 7.....	\$ 46.63	16.41

OPERATING ENGINEER CLASSIFICATIONS

GROUP 1 - Air Compressor on Steel Erection; Barrier Moving Machine; Boiler Operator on Compressor or Generator when mounted on a Rig; Cableway; Combination Concrete Mixer & Tower; Concrete Plant (over 4 yd. Capacity); Concrete Pump; Crane (All Types, Including Boom Truck, Cherry Picker); Crane-Compact, Track or Rubber over 4,000 lbs. capacity; Cranes-Self Erecting, Stationary, Track or Truck (All Configurations); Derrick; Dragline; Dredge (Dipper, Clam or Suction); Elevating Grader or Euclid Loader; Floating Equipment (All Types); Gradall; Helicopter Crew (Operator-Hoist or Winch); Hoe (all types); Hoisting Engine on Shaft or Tunnel Work; Hydraulic Gantry (Lifting System); Industrial-Type Tractor; Jet Engine Dryer (D8 or D9) Diesel Tractor; Locomotive (Standard Gauge); Maintenance Operator Class A; Mixer, Paving (Single or Double Drum); Mucking Machine; Multiple Scraper; Piledriving Machine (All Types); Power Shovel; Prentice Loader; Quad 9 (Double Pusher); Rail Tamper (with auto lifting & aligning device); Refrigerating Machine (Freezer Operation); Rotary Drill, on Caisson work; Rough Terrain Fork Lift with Winch/Hoist; Side-Boom; Slip-Form Paver; Tower Derrick; Tree Shredder; Trench Machine (Over 24" wide); Truck Mounted Concrete Pump; Tug Boat; Tunnel Machine and/or Mining Machine; Wheel Excavator; and Asphalt Plant Engineer (Cleveland District Only).

GROUP 2 - Asphalt Paver; Automatic Subgrader Machine, Self-Propelled (CMI Type); Bobcat Type and/or Skid Steer Loader with Hoe Attachment Greater than 7,000 lbs.; Boring Machine More than 48"; Bulldozer; Endloader; Horizontal Directional Drill (Over 50,000 ft lbs thrust); Hydro

Milling Machine; Kolman-type Loader (production type-Dirt); Lead Greaseman; Lighting & Traffic Signal Installation Equipment (includes all groups or classifications); Material Transfer Equipment (Shuttle Buggy) Asphalt; Pettibone-Rail Equipment; Power Grader; Power Scraper; Push Cat; Rotomill (all), Grinders & Planers of All types; Trench Machine (24" wide & under); Vermeer type Concrete Saw; and Maintenance Operators (Portage and Summit Counties Only).

GROUP 3 - A-Frame; Air Compressor on Tunnel Work (low pressure); Asphalt Plant Engineer (Portage and Summit Counties Only); Bobcat-type and/or Skid Steer Loader with or without Attachments; Highway Drills (all types); Locomotive (narrow gauge); Material Hoist/Elevator; Mixer, Concrete (more than one bag capacity); Mixer, one bag capacity (Side Loader); Power Boiler (Over 15 lbs. Pressure) Pump Operator installing & operating Well Points; Pump (4" & over discharge); Roller, Asphalt; Rotovator (lime soil stabilizer); Switch & Tie Tampers (without lifting & aligning device); Utility Operator (Small equipment); Welding Machines; and Railroad Tie Inserter/Remover; Articulating/straight bed end dumps if assigned (minus \$4.00 per hour).

GROUP 4 - Backfiller; Ballast Re-locator; Bars, Joint & Mesh Installing Machine; Batch Plant; Boring Machine Operator (48" or less); Bull Floats; Burlap & Curing Machine; Concrete Plant (capacity 4 yd. & under); Concrete Saw (Multiple); Conveyor (Highway); Crusher; Deckhand; Farm-type Tractor with attachments (highway); Finishing Machine; Fireperson, Floating Equipment (all types); Forklift; Form Trencher; Hydro Hammer expect masonry; Hydro Seeder; Pavement Breaker; Plant Mixer; Post Driver; Post Hole Digger (Power Auger); Power Brush Burner; Power Form Handling Equipment; Road Widening Trencher; Roller (Brick, Grade & Macadam); Self-Propelled Power Spreader; Self-Propelled Power Subgrader; Steam Fireperson; Tractor (Pulling Sheepfoot, Roller or Grader); and Vibratory Compactor with Integral Power.

GROUP 5 - Compressor (Portable, Sewer, Heavy & Highway); Drum Fireperson (Asphalt Plant); Generator; Masonry Fork Lift; Inboard-Outboard Motor Boat Launch; Oil Heater (asphalt plant); Oiler/Helper; Power Driven Heater; Power Sweeper & Scrubber; Pump (under 4" discharge); Signalperson; Tire Repairperson; VAC/ALLS; Cranes - Compact, track or rubber under 4,000 pound capacity; fueling and greasing; and Chainmen.

GROUP 6 - Master Mechanic & Boom from 150 to 180.

GROUP 7 - Boom from 180 and over.

ENGI0018-004 05/01/2024

ADAMS, ALLEN, ASHLAND, ATHENS, AUGLAIZE, BELMONT, BROWN, BUTLER, CARROLL, CHAMPAIGN, CLARK, CLERMONT, CLINTON, COSHOCTON, CRAWFORD, DARKE, DEFIANCE, DELAWARE, FAIRFIELD, FAYETTE, FRANKLIN, FULTON, GALLIA, GREENE, GUERNSEY, HAMILTON, HANCOCK, HARDIN, HARRISON, HENRY, HIGHLAND, HOCKING, HOLMES, HURON, JACKSON, JEFFERSON, KNOX, LAWRENCE, LICKING, LOGAN, LUCAS, MADISON, MARION, MEIGS, MERCER, MIAMI, MONROE, MONTGOMERY, MORGAN, MORROW, MUSKINGUM, NOBLE, OTTAWA, PAULDING, PERRY, PICKAWAY, PIKE, PREBLE, PUTNAM, RICHLAND, ROSS, SANDUSKY, SCIOTO, SENECA, SHELBY, STARK, TUSCARAWAS, UNION, VAN WERT, VINTON, WARREN, WASHINGTON, WAYNE, WILLIAMS, WOOD, and YANDOT COUNTIES

	Rates	Fringes
POWER EQUIPMENT OPERATOR		
GROUP 1.....	\$ 44.14	16.41
GROUP 2.....	\$ 44.02	16.41
GROUP 3.....	\$ 42.98	16.41
GROUP 4.....	\$ 41.80	16.41
GROUP 5.....	\$ 36.34	16.41
GROUP 6.....	\$ 45.14	16.41
GROUP 7.....	\$ 45.14	16.41

OPERATING ENGINEER CLASSIFICATIONS

GROUP 1 - Air Compressor on Steel Erection; Barrier Moving Machine; Boiler Operator on Compressor or Generator when mounted on a Rig; Cableway; Combination Concrete Mixer & Tower; Concrete Plant (over 4 yd. Capacity); Concrete Pump; Crane (All Types, Including Boom Truck, Cherry Picker); Crane-Compact, Track or Rubber over 4,000 lbs. capacity; Cranes-Self Erecting, Stationary, Track or Truck (All Configurations); Derrick; Dragline; Dredge (Dipper, Clam or Suction); Elevating Grader or Euclid Loader; Floating Equipment (All Types); Gradall; Helicopter Crew (Operator-Hoist or Winch); Hoe (all types); Hoisting Engine on Shaft or Tunnel Work; Hydraulic Gantry (Lifting System); Industrial-Type Tractor; Jet Engine Dryer (D8 or D9) Diesel Tractor; Locomotive (Standard Gauge); Maintenance Operator Class A; Mixer, Paving (Single or Double Drum); Mucking Machine; Multiple Scraper; Piledriving Machine (All Types); Power Shovel; Prentice Loader; Quad 9 (Double Pusher); Rail Tamper (with auto lifting & aligning device); Refrigerating Machine (Freezer Operation); Rotary Drill, on Caisson work; Rough Terrain Fork Lift with Winch/Hoist; Side-Boom; Slip-Form Paver;

Tower Derrick; Tree Shredder; Trench Machine (Over 24" wide); Truck Mounted Concrete Pump; Tug Boat; Tunnel Machine and/or Mining Machine; and Wheel Excavator.

GROUP 2 - Asphalt Paver; Automatic Subgrader Machine, Self-Propelled (CMI Type); Bobcat Type and/or Skid Steer Loader with Hoe Attachment Greater than 7,000 lbs.; Boring Machine More than 48"; Bulldozer; Endloader; Hydro Milling Machine; Horizontal Directional Drill (over 50,000 ft. lbs. thrust); Kolman-type Loader (production type-Dirt); Lead Greaseman; Lighting & Traffic Signal Installation Equipment (includes all groups or classifications); Material Transfer Equipment (Shuttle Buggy) Asphalt; Pettibone-Rail Equipment; Power Grader; Power Scraper; Push Cat; Rotomill (all), Grinders & Planers of All types; Trench Machine (24" wide & under); and Vermeer type Concrete Saw.

GROUP 3 - A-Frame; Air Compressor on Tunnel Work (low pressure); Asphalt Plant Engineer; Bobcat-type and/or Skid Steer Loader with or without Attachments; Highway Drills (all types); Locomotive (narrow gauge); Material Hoist/Elevator; Mixer, Concrete (more than one bag capacity); Mixer, one bag capacity (Side Loader); Power Boiler (Over 15 lbs. Pressure) Pump Operator installing & operating Well Points; Pump (4" & over discharge); Railroad Tie Inserter/Remover; Roller, Asphalt; Rotovator (lime soil stabilizer); Switch & Tie Tampers (without lifting & aligning device); Utility Operator (Small equipment); and Welding Machines; Articulating/straight bed end dumps if assigned (minus \$4.00 per hour).

GROUP 4 - Backfiller; Ballast Re-locator; Bars, Joint & Mesh Installing Machine; Batch Plant; Boring Machine Operator (48" or less); Bull Floats; Burlap & Curing Machine; Concrete Plant (capacity 4 yd. & under); Concrete Saw (Multiple); Conveyor (Highway); Crusher; Deckhand; Farm-type Tractor with attachments (highway); Finishing Machine; Fireperson, Floating Equipment (all types); Fork Lift; Form Trencher; Hydro Hammer expect masonary; Hydro Seeder; Pavement Breaker; Plant Mixer; Post Driver; Post Hole Digger (Power Auger); Power Brush Burner; Power Form Handling Equipment; Road Widening Trencher; Roller (Brick, Grade & Macadam); Self-Propelled Power Spreader; Self-Propelled Power Subgrader; Steam Fireperson; Tractor (Pulling Sheepfoot, Roller or Grader); and Vibratory Compactor with Integral Power.

GROUP 5 - Compressor (Portable, Sewer, Heavy & Highway); Drum Fireperson (Asphalt Plant); Generator; Masonary Forklift; Inboard-Outboard Motor Boat Launch; Oil Heater (asphalt plant); Oiler/Helper; Power Driven Heater; Power Sweeper & Scrubber; Pump (under 4" discharge); Signalperson; Tire Repairperson; VAC/ALLS; Cranes - Compact, track or rubber under 4,000 pound capacity; fueling and greasing; and Chainmen.

GROUP 6 - Master Mechanic & Boom from 150 to 180.

GROUP 7 - Boom from 180 and over.

ENGI0066-023 06/01/2023

COLUMBIANA, MAHONING & TRUMBULL COUNTIES

	Rates	Fringes
POWER EQUIPMENT OPERATOR		
ASBESTOS; HAZARDOUS/TOXIC WASTE PROJECTS		
GROUP 1 - A & B.....	\$ 44.63	24.30
ASBESTOS; HAZARDOUS/TOXIC WASTE PROJECTS		
GROUP 2 - A & B.....	\$ 44.30	24.30
ASBESTOS; HAZARDOUS/TOXIC WASTE PROJECTS		
GROUP 3 - A & B.....	\$ 38.47	24.30
ASBESTOS; HAZARDOUS/TOXIC WASTE PROJECTS		
GROUP 4 - A & B.....	\$ 34.52	24.30
ASBESTOS; HAZARDOUS/TOXIC WASTE PROJECTS		
GROUP 5 - A & B.....	\$ 31.13	24.30
HAZARDOUS/TOXIC WASTE PROJECTS		
GROUP 1 - C & D.....	\$ 40.91	24.30
HAZARDOUS/TOXIC WASTE PROJECTS		
GROUP 2 - C & D.....	\$ 40.61	24.30
HAZARDOUS/TOXIC WASTE PROJECTS		
GROUP 3 - C & D.....	\$ 35.27	24.30
HAZARDOUS/TOXIC WASTE PROJECTS		
GROUP 4 - C & D.....	\$ 31.65	24.30
HAZARDOUS/TOXIC WASTE PROJECTS		
GROUP 5 - C & D.....	\$ 28.53	24.30
ALL OTHER WORK		
GROUP 1.....	\$ 37.19	24.30
ALL OTHER WORK		
GROUP 2.....	\$ 36.92	24.30
ALL OTHER WORK		
GROUP 3.....	\$ 32.06	24.30
ALL OTHER WORK		

GROUP 4.....	\$ 28.77	24.30
ALL OTHER WORK		
GROUP 5.....	\$ 25.94	24.30

GROUP 1 - Rig, Pile Driver or Caisson Type; & Rig, Pile Hydraulic Unit Attached

GROUP 2 - Asphalt Heater Planer; Backfiller with Drag Attachment; Backhoe; Backhoe with Shear attached; Backhoe-Rear Pivotal Swing; Batch Plant-Central Mix Concrete; Batch Plant, Portable concrete; Berm Builder-Automatic; Boat Derrick; Boat-Tug; Boring Machine Attached to Tractor; Bullclam; Bulldozer; C.M.I. Road Builder & Similar Type; Cable Placer & Layer; Carrier-Straddle; Carryall-Scraper or Scoop; Chicago Boom; Compactor with Blade Attached; Concrete Saw (Vermeer or similar type); Concrete Spreader Finisher; Combination, Bidwell Machine; Crane; Crane-Electric Overhead; Crane-Rough Terrain; Crane-Side Boom; Crane-Truck; Crane-Tower; Derrick-Boom; Derrick-Car; Digger-Wheel (Not trencher or road widener); Double Nine; Drag Line; Dredge; Drill-Kenny or Similar Type; Easy Pour Median Barrier Machine (or similar type); Electromatic; Frankie Pile; Gradall; Grader; Gurry; Self-Propelled; Heavy Equipment Robotics Operator/Mechanic; Hoist-Monorail; Hoist-Stationary & Mobile Tractor; Hoist, 2 or 3 drum; Horizontal Directional Drill Operator; Jackall; Jumbo Machine; Kocal & Kuhlman; Land-Seagoing Vehicle; Loader, Elevating; Loader, Front End; Loader, Skid Steer; Locomotive; Mechanic/Welder; Metro Chip Harvester with Boom; Mucking Machine; Paver-Asphalt Finishing Machine; Paver-Road Concrete; Paver-Slip Form (C.M.I. or similar); Place Crete Machine with Boom; Post Driver (Carrier mounted); Power Driven Hydraulic Pump & Jack (When used in Slip Form or Lift Slab Construction); Pump Crete Machine; Regulator-Ballast; Hydraulic Power Unit not attached to Rig for Pile Drillings; Rigs-Drilling; Roto Mill or similar Full Lane (8' Wide & Over); Roto Mill or similar type (Under 8'); Shovel; Slip Form Curb Machine; Speedwing; Spikemaster; Stonecrusher; Tie Puller & Loader; Tie Tamper; Tractor-Double Boom; Tractor with Attachments; Truck-Boom; Truck-Tire; Trench Machine; Tunnel Machine (Mark 21 Java or similar); & Whirley (or similar type)

GROUP 3 - Asphalt Plant; Bending Machine (Pipeline or similar type); Boring machine, Motor Driven; Chip Harvester without Boom; Cleaning Machine, Pipeline Type; Coating Machine, Pipeline Type; Compactor; Concrete Belt Placer; Concrete Finisher; Concrete Planer or Asphalt; Concrete Spreader; Elevator; Fork Lift (Home building only); Fork lift & Lulls; Fork Lift Walk Behind (Hoisting over 1 buck high); Form Line Machine; Grease Truck operator; Grout Pump; Gunnite Machine; Horizontal Directional Drill Locator; Single Drum Hoist with or without Tower; Huck Bolting Machine; Hydraulic Scaffold (Hoisting building materials); Paving Breaker (Self-propelled or Ridden); Pipe Dream; Pot Fireperson (Power Agitated); Refrigeration Plant; Road Widener; Roller; Sasgen Derrick; Seeding Machine; Soil Stabilizer (Pump type); Spray Cure Machine, Self-Propelled; Straw Blower Machine; Sub-Grader; Tube Finisher or Broom C.M.I. or similar type; & Tugger Hoist

GROUP 4 - Air Curtain Destructor & Similar Type; Batch Plant-Job Related; Boiler Operator; Compressor; Conveyor; Curb Builder, self-propelled; Drill Wagon; Generator Set; Generator-Steam; Heater-Portable Power; Hydraulic Manipulator Crane; Jack-Hydraulic Power driven; Jack-Hydraulic (Railroad); Ladavator; Minor Machine Operator; Mixer-Concrete; Mulching Machine; Pin Puller; Power Broom; Pulverizer; Pump; Road Finishing Machine (Pull Type); Saw-Concrete-Self-Propelled (Highway Work); Signal Person; Spray Cure Machine-Motor Powered; Stump Cutter; Tractor; Trencher Form; Water Blaster; Steam Jenny; Syphon; Vibrator-Gasoline; & Welding Machine

GROUP 5 - Brakeperson; Fireperson; & Oiler

IRON0017-002 05/01/2024

ASHTABULA (North of Route 6, starting at the Geauga County Line, proceeding east to State Route 45), CUYAHOGA, ERIE (Eastern 2/3), GEAUGA, HURON (East of a line drawn from the north border through Monroeville & Willard), LAKE, LORAIN, MEDINA (North of Old Rte. #224), PORTAGE (West of a line from Middlefield to Shalersville to Deerfield), and SUMMIT (North of Old Rte. #224, including city limits of Barberton) COUNTIES

Rates Fringes

IRONWORKER		
Ornamental, Reinforcing, & Structural.....	\$ 36.83	29.01

IRON0017-010 05/01/2024

ASHTABULA (Eastern part from Lake Erie on the north to route #322 on the south to include Conneaut, Kingsville, Sheffield, Denmark, Dorset, Cherry Valley, Wayne, Monroe, Pierpont, Richmond, Andover & Williamsfield Townships)

Rates Fringes

IRONWORKER

Structural, including metal building erection & Reinforcing.....	\$ 36.83	29.01
--	----------	-------

IRON0044-001 06/01/2022

ADAMS (Western Part), BROWN, BUTLER (Southern Part), CLERMONT, CLINTON (South of a line drawn from Blanchester to Lynchburg), HAMILTON, HIGHLAND (Excluding eastern one-fifth & portion of county inside lines drawn from Marshall to Lynchburg from the northern county line through E. Monroe to Marshall) and WARREN (South of a line drawn from Blanchester through Morrow to the west county line) COUNTIES

	Rates	Fringes
IRONWORKER, REINFORCING.....	\$ 32.37	22.30
Beyond 30-mile radius of Hamilton County Courthouse..	\$ 28.67	21.20
Up to & including 30-mile radius of Hamilton County Courthouse.....	\$ 27.60	20.70

IRON0044-002 06/01/2024

CLINTON (South of a line drawn from Blanchester to Lynchburg), HAMILTON, HIGHLAND (Excluding eastern one-fifth & portion of county inside lines drawn from Marshall to Lynchburg from the northern county line through E. Monroe to Marshall) & WARREN (South of a line drawn from Blanchester through Morrow to the west county line)

	Rates	Fringes
IRONWORKER		
Fence Erector.....	\$ 33.60	23.00
Ornamental; Structural.....	\$ 35.37	23.00

IRON0055-003 07/01/2024

CRAWFORD (Area Between lines drawn from where Hwy #598 & #30 meet through N. Liberty to the northern border & from said Hwy junction point due west to the border), DEFIANCE (S. of a line drawn from where Rte. #66 meets the northern line through Independence to the eastern county border), ERIE (Western 1/3), FULTON, HANCOCK, HARDIN (North of a line drawn from Maysville to a point 4 miles south of the northern line on the eastern line), HENRY, HURON (West of a line drawn from the northern border through Monroeville & Willard), LUCAS, OTTAWA, PUTNAM (East of a line drawn from the northern border down through Miller City to where #696 meets the southern border), SANDUSKY, SENECA, WILLIAMS (East of a line drawn from Pioneer through Stryker to the southern border), WOOD & WYANDOT (North of Rte. #30)

	Rates	Fringes
IRONWORKER		
Fence Erector.....	\$ 26.40	24.62
Flat Road Mesh.....	\$ 29.77	21.30
Tunnels & Caissons Under Pressure.....	\$ 29.77	21.30
All Other Work.....	\$ 35.50	29.20

IRON0147-002 06/01/2024

ALLEN (Northern half), DEFIANCE (Northern part, excluding south of a line drawn from where Rte. #66 meets the northern line through Independence to the eastern county border), MERCER (Northern half), PAULDING, PUTNAM (Western part, excluding east of a line drawn from the northern border down through Miller City to where #696 meets the southern border), VAN WERT, and WILLIAMS (Western part, excluding east of a line drawn from Pioneer through Stryker to the southern border) COUNTIES

	Rates	Fringes
IRONWORKER.....	\$ 34.20	26.39

IRON0172-002 06/01/2024

CHAMPAIGN (Eastern one-third), CLARK (Eastern one-fourth), COSHOCTON (West of a line beginning at the northwestern county line going through Walhonding & Tunnel Hill to the southern county line), CRAWFORD (South of Rte. #30), DELAWARE, FAIRFIELD, FAYETTE, FRANKLIN, HARDIN (Excluding a line drawn from Roundhead to Maysville), HIGHLAND (Eastern one-fifth), HOCKING, JACKSON (Northern half), KNOX, LICKING, LOGAN (Eastern one-third), MADISON, MARION, MORROW, MUSKINGUM (West of a line starting at Adams Mill going to Adamsville & going from Adamsville through Blue Rock to the southern border), PERRY, PICKAWAY, PIKE (Northern half), ROSS, UNION, VINTON and WYANDOT (South of Rte. #30) COUNTIES

	Rates	Fringes
IRONWORKER.....	\$ 36.77	22.85

IRON0207-004 06/01/2024

ASHTABULA (Southern part starting at the Geauga County line), COLUMBIANA (E. of a line from Damascus to Highlandtown), MAHONING (N. of Old Route #224), PORTAGE (E. of a line from Middlefield to Shalersville to Deerfield) & TRUMBULL

	Rates	Fringes
IRONWORKER		
Layout; Sheeter.....	\$ 35.83	27.41
Ornamental; Reinforcing;		
Structural.....	\$ 34.83	27.41
Ornamental; Reinforcing.....	\$ 28.92	25.61

IRON0290-002 06/01/2024

ALLEN (Southern half), AUGLAIZE, BUTLER (North of a line drawn from east to the west county line going through Oxford, Darrown & Woodsdale), CHAMPAIGN (Excluding east of a line drawn from Catawla to the point where #68 intersects the northern county line), CLARK (Western two-thirds), CLINTON (Excluding south of a line drawn from Blanchester to Lynchburg), DARKE, GREENE, HIGHLAND (Inside lines drawn from Marshall to Lynchburg & from the northern county line through East Monroe to Marshall), LOGAN (West of a line drawn from West Liberty to where the northern county line meets the western county line of Hardin), MERCER (Southern half), MIAMI, MONTGOMERY, PREBLE, SHELBY & WARREN (Excluding south of a line drawn from Blanchester through Morrow to the western county line) COUNTIES

	Rates	Fringes
IRONWORKER.....	\$ 35.39	24.35

IRON0549-003 12/01/2022

BELMONT, GUERNSEY, HARRISON, JEFFERSON, MONROE & MUSKINGUM (Excluding portion west of a line starting at Adams Mill going to Adamsville and going from Adamsville through Blue Rock to the south border)

	Rates	Fringes
IRONWORKER.....	\$ 35.19	25.66

IRON0550-004 05/01/2024

ASHLAND, CARROLL, COLUMBIANA (W. of a line from Damascus to Highlandtown), COSHOCTON (E. of a line beginning at NW Co. line going through Walhonding & Tunnel Hill to the South Co. line), HOLMES, HURON (S. of Old Rte. #224), MAHONING (S. of Old Rte. #224), MEDINA (S. of Old Rte. #224), PORTAGE (S. of Old Rte. #224), RICHLAND, STARK, SUMMIT (S. of Old Rte. #224, Excluding city limits of Barberton), TUSCARAWAS, & WAYNE

	Rates	Fringes
Ironworkers:Structural, Ornamental and Reinforcing.....	\$ 34.70	22.88

IRON0769-004 06/01/2024

ADAMS (Eastern Half), GALLIA, JACKSON (Southern Half), LAWRENCE & SCIOTO

	Rates	Fringes
IRONWORKER.....	\$ 37.66	29.24

IRON0787-003 06/01/2024

ATHENS, MEIGS, MORGAN, NOBLE, and WASHINGTON COUNTIES

	Rates	Fringes
IRONWORKER.....	\$ 33.00	24.25

LABO0265-008 05/01/2024

	Rates	Fringes
LABORER		
ASHTABULA, ERIE, HURON, LORAIN, LUCAS, MAHONING, MEDINA, OTTAWA, PORTAGE, SANDUSKY, STARK, SUMMIT, TRUMBULL & WOOD COUNTIES		
GROUP 1.....	\$ 35.05	13.70
GROUP 2.....	\$ 35.22	13.70
GROUP 3.....	\$ 35.55	13.70
GROUP 4.....	\$ 36.00	13.70
CUYAHOGA AND GEauga COUNTIES ONLY: SEWAGE PLANTS, WASTE PLANTS, WATER TREATMENT FACILITIES, PUMPING STATIONS, & ETHANOL PLANTS CONSTRUCTION.....	\$ 37.66	13.70
CUYAHOGA, GEauga & LAKE		

COUNTIES

GROUP 1.....	\$ 36.28	13.70
GROUP 2.....	\$ 36.45	13.70
GROUP 3.....	\$ 36.78	13.70
GROUP 4.....	\$ 37.23	13.70
REMAINING COUNTIES OF OHIO		
GROUP 1.....	\$ 35.52	14.45
GROUP 2.....	\$ 35.69	14.45
GROUP 3.....	\$ 36.02	14.45
GROUP 4.....	\$ 36.47	14.45

LABORER CLASSIFICATIONS

GROUP 1 - Asphalt Laborer; Carpenter Tender; Concrete Curing Applicator; Dump Man (Batch Truck); Guardrail and Fence Installer; Joint Setter; Laborer (Construction); Landscape Laborer; Mesh Handlers & Placer; Right-of-way Laborer; Riprap Laborer & Grouter; Scaffold Erector; Seal Coating; Surface Treatment or Road Mix Laborer; Sign Installer; Slurry Seal; Utility Man; Bridge Man; Handyman; Waterproofing Laborer; Flagperson; Hazardous Waste (level D); Diver Tender; Zone Person & Traffic Control

GROUP 2 - Asphalt Raker; Concrete Puddler; Kettle Man Pipeline); Machine Driven Tools (Gas, Electric, Air); Mason Tender; Brick Paver; Mortar Mixer; Power Buggy or Power Wheelbarrow; Paint Striper; Sheeting & Shoring Man; Surface Grinder Man; Plastic Fusing Machine Operator; Pug Mill Operator; & Vacuum Devices (wet or dry); Rodding Machine Operator; Diver; Screwmán or Paver; Screed Person; Water Blast, Hand Held Wand; Pumps 4" & Under (Gas, Air or Electric) & Hazardous Waste (level C); Air Track and Wagon Drill; Bottom Person; Cofferdam (below 25 ft. deep); Concrete Saw Person; Cutting with Burning Torch; Form Setter; Hand Spiker (Railroad); Pipelayer; Tunnel Laborer (without air) & Caisson; Underground Person (working in Sewer and Waterline, Cleaning, Repairing & Reconditioning); Sandblaster Nozzle Person; & Hazardous Waste (level B)

GROUP 3 - Blaster; Mucker; Powder Person; Top Lander; Wrencher (Mechanical Joints & Utility Pipeline); Yarner; Hazardous Waste (level A); Concrete Specialist; Concrete Crew in Tunnels (With Air-pressurized - \$1.00 premium); Curb Setter & Cutter; Grade Checker; Utility Pipeline Tapper; Waterline; and Caulker

GROUP 4 - Miner (With Air-pressurized - \$1.00 premium); & Gunite Nozzle Person

TUNNEL LABORER WITH AIR-PRESSURIZED ADD \$1.00 TO BASE RATE

SIGNAL PERSON WILL RECEIVE THE RATE EQUAL TO THE RATE PAID THE LABORER CLASSIFICATION FOR WHICH HE OR SHE IS SIGNALING.

PAIN006-002 05/01/2023

ASHTABULA, CUYAHOGA, GEAUGA, LAKE, LORAIN, PORTAGE (N. of the East-West Turnpike) & SUMMIT (N. of the East-West Turnpike)

Rates Fringes

PAINTER

COMMERCIAL NEW WORK; REMODELING; & RENOVATIONS		
GROUP 1.....	\$ 30.75	18.95
GROUP 2.....	\$ 31.15	18.95
GROUP 3.....	\$ 31.45	18.95
GROUP 4.....	\$ 37.01	18.95
COMMERCIAL REPAINT		
GROUP 1.....	\$ 29.25	18.95
GROUP 2.....	\$ 29.65	18.95
GROUP 3.....	\$ 29.95	18.95

PAINTER CLASSIFICATIONS - COMMERCIAL NEW WORK; REMODELING; & RENOVATIONS

GROUP 1 - Brush; & Roller

GROUP 2 - Sandblasting & Buffing

GROUP 3 - Spray Painting; Closed Steel Above 55 feet; Bridges & Open Structural Steel; Tanks - Water Towers; Bridge Painters; Bridge Riggers; Containment Builders

GROUP 4 - Bridge Blaster

PAINTER CLASSIFICATIONS - COMMERCIAL REPAINT

GROUP 1 - Brush; & Roller

GROUP 2 - Sandblasting & Buffing

GROUP 3 - Spray Painting

PAIN007-002 07/01/2024

FULTON, HENRY, LUCAS, OTTAWA (Excluding Allen, Bay, Bono, Catawba Island, Clay Center, Curtice, Danbury, Eagle Beach, Elliston, Elmore, Erie, Fishback, Gem Beach & Genova) & WOOD

Rates Fringes

PAINTER

NEW COMMERCIAL WORK

GROUP 1.....	\$ 31.84	20.79
GROUP 2.....	\$ 32.84	20.79
GROUP 3.....	\$ 32.84	20.79
GROUP 4.....	\$ 32.84	20.79
GROUP 5.....	\$ 32.84	20.79
GROUP 6.....	\$ 32.84	20.79
GROUP 7.....	\$ 32.84	20.79
GROUP 8.....	\$ 32.84	20.79
GROUP 9.....	\$ 32.84	20.79

REPAINT IS 90% OF JR

PAINTER CLASSIFICATIONS

GROUP 1 - Brush; Spray & Sandblasting Pot Tender

GROUP 2 - Refineries & Refinery Tanks; Surfaces 30 ft. or over where material is applied to or labor performed on above ground level (exterior), floor level (interior)

GROUP 3 - Swing Stage & Chair

GROUP 4 - Lead Abatement

GROUP 5 - All Methods of Spray

GROUP 6 - Solvent-Based Catalized Epoxy Materials of 2 or More Component Materials, to include Solvent-Based Conversion Varnish (excluding water based)

GROUP 7 - Spray Solvent Based Material; Sand & Abrasive Blasting

GROUP 8 - Towers; Tanks; Bridges; Stacks Over 30 Feet

GROUP 9 - Epoxy Spray (excluding water based)

PAIN0012-008 05/01/2019

BUTLER COUNTY

Rates Fringes

PAINTER

GROUP 1.....	\$ 21.95	10.20
GROUP 2.....	\$ 25.30	10.20
GROUP 3.....	\$ 25.80	10.20
GROUP 4.....	\$ 26.05	10.20
GROUP 5.....	\$ 26.30	10.20

PAINTER CLASSIFICATIONS

GROUP 1: Bridge Equipment Tender; Bridge/Containment Builder

GROUP 2: Brush & Roller

GROUP 3: Spray

GROUP 4: Sandblasting; & Waterblasting

GROUP 5: Elevated Tanks; Steeplejack Work; Bridge; & Lead Abatement

PAIN0012-010 05/01/2019

BROWN, CLERMONT, CLINTON, HAMILTON & WARREN

Rates Fringes

PAINTER

HEAVY & HIGHWAY BRIDGES-
GUARDRAILS-LIGHTPOLES-
STRIPING

Bridge Equipment Tender and Containment Builder....	\$ 21.95	10.20
Bridges when highest point of clearance is 60 feet or more; & Lead Abatement Projects.....	\$ 26.30	10.20
Brush & Roller.....	\$ 25.30	10.20
Sandblasting & Hopper Tender; Water Blasting....	\$ 26.05	10.20
Spray.....	\$ 25.80	10.20

PAIN0093-001 12/01/2023

ATHENS, GUERNSEY, HOCKING, MONROE, MORGAN, NOBLE and WASHINGTON COUNTIES

Rates Fringes

PAINTER

Bridges; Locks; Dams; Tension Towers; & Energized Substations.....	\$ 35.45	23.69
Power Generating Facilities.	\$ 32.30	23.69

PAIN0249-002 05/01/2024

CLARK, DARKE, GREENE, MIAMI, MONTGOMERY & PREBLE

	Rates	Fringes
PAINTER		
GROUP 1 - Brush & Roller....	\$ 27.15	13.64
GROUP 2 - Swing, Scaffold Bridges; Structural Steel; Open Acid Tank; High Tension Electrical Equipment; & Hot Pipes.....	\$ 27.15	13.64
GROUP 3 - Spray; Sandblast; Steamclean; Lead Abatement.....	\$ 27.90	13.64
GROUP 4 - Steeplejack Work..	\$ 28.10	13.64
GROUP 5 - Coal Tar.....	\$ 28.65	13.64
GROUP 6 - Bridge Equipment Tender & or Containment Builder.....	\$ 35.86	13.64
GROUP 7 - Tanks, Stacks & Towers.....	\$ 31.09	13.64
GROUP 8 - Bridge Blaster, Rigger.....	\$ 38.86	13.64

PAIN0356-002 09/01/2009

KNOX, LICKING, MUSKINGUM, and PERRY

	Rates	Fringes
PAINTER		
Bridge Equipment Tenders and Containment Builders....	\$ 27.93	7.25
Bridges; Blasters; and Riggers.....	\$ 34.60	7.25
Brush and Roller.....	\$ 20.93	7.25
Sandblasting; Steam Cleaning; Waterblasting; and Hazardous Work.....	\$ 25.82	7.25
Spray.....	\$ 21.40	7.25
Structural Steel and Swing Stage.....	\$ 25.42	7.25
Tanks; Stacks; and Towers..	\$ 28.63	7.25

PAIN0438-002 12/01/2023

BELMONT, HARRISON and JEFFERSON COUNTIES

	Rates	Fringes
PAINTER		
Bridges, Locks, Dams, Tension Towers & Energized Substations.....	\$ 36.09	19.49
Power Generating Facilities.	\$ 32.94	19.49

PAIN0476-001 06/01/2024

COLUMBIANA, MAHONING, and TRUMBULL COUNTIES

	Rates	Fringes
PAINTER		
GROUP 1.....	\$ 28.39	17.14
GROUP 2.....	\$ 35.02	17.14
GROUP 3.....	\$ 28.60	17.14
GROUP 4.....	\$ 28.89	17.14
GROUP 5.....	\$ 29.04	17.14
GROUP 6.....	\$ 29.29	17.14
GROUP 7.....	\$ 30.39	17.14

PAINTER CLASSIFICATIONS:

GROUP 1: Painters, Brush & Roller

GROUP 2: Bridges

GROUP 3: Structural Steel

GROUP 4: Spray, Except Bar Joist/Deck

GROUP 5: Epoxy/Mastic; Spray- Bar Joist/Deck; Working Above
50 Feet; and Swingstages

GROUP 6: Tanks; Sandblasting

GROUP 7: Towers; Stacks

PAIN0555-002 11/01/2023

ADAMS, HIGHLAND, JACKSON, PIKE & SCIOTO

	Rates	Fringes
PAINTER		
GROUP 1.....	\$ 32.18	20.29
GROUP 2.....	\$ 33.81	20.29
GROUP 3.....	\$ 35.44	20.29
GROUP 4.....	\$ 38.63	20.29

PAINTER CLASSIFICATIONS

GROUP 1 - Containment Builder

GROUP 2 - Brush; Roller; Power Tools, Under 40 feet

GROUP 3 - Sand Blasting; Spray; Steam Cleaning; Pressure Washing; Epoxy & Two Component Materials; Lead Abatement; Hazardous Waste; Toxic Materials; Bulk & Storage Tanks of 25,000 Gallon Capacity or More; Elevated Tanks

GROUP 4 - Stacks; Bridges

PAIN0639-001 05/01/2011

	Rates	Fringes
Sign Painter & Erector.....	\$ 20.61	3.50+a+b+c

FOOTNOTES: a. 7 Paid Holidays: New Year's Day; Memorial Day; July 4th; Labor Day; Thanksgiving Day; Christmas Day & 1 Floating Day
 b. Vacation Pay: After 1 year's service - 5 days' paid vacation; After 2, but less than 10 years' service - 10 days' paid vacation; After 10, but less than 20 years' service - 15 days' paid vacation; After 20 years' service - 20 days' paid vacation
 c. Funeral leave up to 3 days maximum paid leave for death of mother, father, brother, sister, spouse, child, mother-in-law, father-in-law, grandparent and inlaw provided employee attends funeral

PAIN0788-002 06/01/2024

ASHLAND, CRAWFORD, ERIE, HANCOCK, HURON, MARION, MORROW, OTTAWA (Allen, Bay, Bono, Catawba Island, Clay Center, Curtice, Danbury, Eagle Beach, Elliston, Elmore, Erie, Fishback, Gem Beach & Genoa), RICHLAND, SANDUSKY, SENECA & WYANDOT

	Rates	Fringes
PAINTER		
Brush & Roller.....	\$ 29.13	17.52
Structural Steel.....	\$ 30.73	17.52

WINTER REPAINT: Between December 1 to March 31 - 90%JR

\$.50 PER HOUR SHALL BE ADDED TO THE RATE OF PAY FOR THE CLASSIFICATION OF WORK:

While working swingstage, boatswain chair, needle beam and horizontal cable. While operating sprayguns, sandblasting, cobblasting and high pressure waterblasting (4000psi).

\$1.00 PER HOUR SHALL BE ADDED TO THE RATE OF PAY FOR THE CLASSIFICATION OF WORK:

For the application of catalized epoxy, including latex epoxy that is deemed hazardous, lead abatement, or for work or material where special precautions beyond normal work duties must be taken. For working on stacks, tanks, and towers over 40 feet in height.

PAIN0813-005 12/01/2008

GALLIA, LAWRENCE, MEIGS & VINTON

	Rates	Fringes
PAINTER		
Base Rate.....	\$ 24.83	10.00
Bridges, Locks, Dams & Tension Towers.....	\$ 27.83	10.00

PAIN0841-001 06/01/2023

MEDINA, PORTAGE (South of and including Ohio Turnpike), and SUMMIT (South of and including Ohio Turnpike) COUNTIES

	Rates	Fringes
Painters:		
GROUP 1.....	\$ 30.18	15.50
GROUP 2.....	\$ 30.83	15.50
GROUP 3.....	\$ 30.93	15.50
GROUP 4.....	\$ 31.03	15.50
GROUP 5.....	\$ 31.43	15.50
GROUP 6.....	\$ 39.20	11.75
GROUP 7.....	\$ 31.68	15.50

PAINTER CLASSIFICATIONS:

GROUP 1 - Brush, Roller & Paperhanger

GROUP 2 - Epoxy Application

GROUP 3 - Swing Scaffold, Bosum Chair, & Window Jack

GROUP 4 - Spray Gun Operator of Any & All Coatings

GROUP 5 - Sandblast, Painting of Standpipes, etc. from Scaffolds, Bridge Work and/or Open Structural Steel, Standpipes and/or Water Towers

GROUP 6 - Public & Commerce Transportation, Steel or Galvanized, Bridges, Tunnels & Related Support Items (concrete)

GROUP 7 - Synthetic Exterior, Drywall Finisher and/or Taper, Drywall Finisher and Follow-up Man Using Automatic Tools

PAIN0841-002 06/01/2023

CARROLL, COSHOCTON, HOLMES, STARK, TUSCARAWAS & WAYNE

Rates Fringes

PAINTER

Bridges; Towers, Poles & Stacks; Sandblasting Steel; Structural Steel & Metalizing.....	\$ 31.43	15.50
Brush & Roller.....	\$ 30.18	15.50
Spray; Tank Interior & Exterior.....	\$ 31.03	15.50

PAIN1020-002 07/01/2024

ALLEN, AUGLAIZE, CHAMPAIGN, DEFIANCE, HARDIN, LOGAN, MERCER, PAULDING, PUTNAM, SHELBY, VAN WERT, and WILLIAMS COUNTIES

Rates Fringes

PAINTER

Brush & Roller.....	\$ 26.54	17.66
Drywall Finishing & Taping..	\$ 27.29	17.66
Lead Abatement.....	\$ 28.29	17.66
Spray, Sandblasting Pressure Cleaning, & Refinery.....	\$ 27.29	17.66
Swing Stage, Chair, Spiders, & Cherry Pickers...	\$ 26.79	17.66
Wallcoverings.....	\$ 27.29	17.66

All surfaces 40 ft. or over where material is applied to or labor performed on, above ground level (exterior), floor level (interior) - \$.50 premium

Applying Coal Tar Products - \$1.00 premium

PAIN1275-002 05/01/2024

DELAWARE, FAIRFIELD, FAYETTE, FRANKLIN, MADISON, PICKAWAY, ROSS & UNION

Rates Fringes

PAINTER

Bridges.....	\$ 36.26	14.91
Brush; Roller.....	\$ 30.65	14.91
Sandblasting; Steamcleaning; Waterblasting (3500 PSI or Over)& Hazardous Work.....	\$ 31.35	14.91
Spray.....	\$ 31.15	14.91
Stacks; Tanks; & Towers.....	\$ 33.46	14.91
Structural Steel & Swing Stage.....	\$ 29.50	14.91

PLAS0109-001 06/01/2024

MEDINA, PORTAGE, STARK, and SUMMIT COUNTIES

Rates Fringes

PLASTERER.....	\$ 31.70	23.63
----------------	----------	-------

PLAS0109-003 06/01/2024

CARROLL, HOLMES, TUSCARAWAS, and WAYNE COUNTIES

Rates Fringes

PLASTERER.....	\$ 31.70	23.63
----------------	----------	-------

PLAS0132-002 07/01/2024

BROWN, BUTLER, CLERMONT, HAMILTON, HIGHLAND, WARREN COUNTIES

Rates Fringes

PLASTERER.....	\$ 30.40	16.54
----------------	----------	-------

PLAS0404-002 05/01/2018

ASHTABULA, CUYAHOGA, GEAUGA, AND LAKE COUNTIES

Rates Fringes

PLASTERER.....	\$ 29.63	17.11
----------------	----------	-------

PLAS0404-003 05/01/2018

LORAIN COUNTY

	Rates	Fringes
PLASTERER.....	\$ 28.86	17.11

PLAS0526-022 05/01/2018		
COLUMBIANA, MAHONING, and TRUMBULL COUNTIES		
	Rates	Fringes
PLASTERER.....	\$ 28.86	17.11

PLAS0526-023 05/01/2018		
BELMONT, HARRISON, and JEFFERSON COUNTIES		
	Rates	Fringes
PLASTERER.....	\$ 28.21	17.11

PLAS0886-001 07/01/2024		
FULTON, HANCOCK, HENRY, LUCAS, PUTNAM, and WOOD COUNTIES		
	Rates	Fringes
PLASTERER.....	\$ 33.73	23.25

PLAS0886-003 07/01/2024		
	Rates	Fringes
PLASTERER.....	\$ 33.73	23.25

PLAS0886-004 07/01/2024		
	Rates	Fringes
PLASTERER.....	\$ 33.73	23.25

PLUM0042-002 07/01/2024		
ASHLAND, CRAWFORD, ERIE, HURON, KNOX, LORAIN, MORROW, RICHLAND & WYANDOT		
	Rates	Fringes
Plumber, Pipefitter, Steamfitter.....	\$ 40.62	25.67

PLUM0050-002 07/01/2024		
DEFIANCE, FULTON, HANCOCK, HENRY, LUCAS, OTTAWA, PAULDING, PUTNAM, SANDUSKY, SENECA, WILLIAMS & WOOD		
	Rates	Fringes
Plumber, Pipefitter, Steamfitter.....	\$ 49.70	30.76

PLUM0055-003 05/01/2024		
ASHTABULA, CUYAHOGA, GEAUGA, LAKE, MEDINA (N. of Rte. #18 & Smith Road) & SUMMIT (N. of Rte. #303, including the corporate limits of the city of Hudson)		
	Rates	Fringes
PLUMBER.....	\$ 42.36	29.90

PLUM0083-001 07/01/2023		
BELMONT & MONROE (North of Rte. #78)		
	Rates	Fringes
Plumber and Steamfitter.....	\$ 35.94	37.35

* PLUM0094-002 05/01/2024		
CARROLL (Northern Half), STARK, and WAYNE COUNTIES		
	Rates	Fringes
PLUMBER/PIPEFITTER.....	\$ 45.23	24.89

PLUM0120-002 04/29/2024		
ASHTABULA, CUYAHOGA, GEAUGA, LAKE, LORAIN (the C.E.I. Power House in Avon Lake), MEDINA (N. of Rte. #18) & SUMMIT (N. of #303)		
	Rates	Fringes
PIPEFITTER.....	\$ 47.07	28.15

PLUM0162-002 06/01/2024		
CHAMPAIGN, CLARK, CLINTON, DARKE, FAYETTE, GREENE, MIAMI, MONTGOMERY & PREBLE		

	Rates	Fringes
Plumber, Pipefitter, Steamfitter.....	\$ 43.05	27.18

PLUM0168-002 06/01/2024		

MEIGS, MONROE (South of Rte. #78), MORGAN (South of Rte. #78) & WASHINGTON

	Rates	Fringes
PLUMBER/PIPEFITTER.....	\$ 39.43	37.29

PLUM0189-002 06/01/2024		

DELAWARE, FAIRFIELD, FRANKLIN, HOCKING, LICKING, MADISON, MARION, PERRY, PICKAWAY, ROSS & UNION

	Rates	Fringes
Plumber, Pipefitter, Steamfitter.....	\$ 43.25	26.94

PLUM0219-002 06/01/2024		

MEDINA (Rte. #18 from eastern edge of Medina Co., west to eastern corporate limits of the city of Medina, & on the county road from the west corporate limits of Medina running due west to and through community of Risley to the western edge of Medina County - All territory south of this line), PORTAGE, and SUMMIT (S. of Rte. #303) COUNTIES

	Rates	Fringes
Plumber and Steamfitter.....	\$ 45.37	27.64

PLUM0392-002 06/01/2024		

BROWN, BUTLER, CLERMONT, HAMILTON & WARREN

	Rates	Fringes
PLUMBER/PIPEFITTER.....	\$ 40.65	26.75

PLUM0396-001 06/01/2024		

COLUMBIANA (Excluding Washington & Yellow Creek Townships & Liverpool Twp. - Secs. 35 & 36 - West of County Road #427), MAHONING and TRUMBULL COUNTIES

	Rates	Fringes
PLUMBER/PIPEFITTER.....	\$ 38.45	28.96

PLUM0495-002 06/01/2024		

CARROLL (Rose, Monroe, Union, Lee, Orange, Perry & Loudon Townships), COLUMBIANA (Washington & Yellow Creek Townships & Liverpool Township, Secs. 35 & 36, West of County Rd. #427), COSHOCTON, GUERNSEY, HARRISON, HOLMES, JEFFERSON, MORGAN (South to State Rte. #78 & from McConnelsville west on State Rte. #37 to the Perry County line), MUSKINGUM, NOBLE, and TUSCARAWAS COUNTIES

	Rates	Fringes
Plumber, Pipefitter, Steamfitter.....	\$ 37.82	36.70

PLUM0577-002 06/01/2024		

ADAMS, ATHENS, GALLIA, HIGHLAND, JACKSON, LAWRENCE, PIKE, SCIOTO & VINTON

	Rates	Fringes
Plumber, Pipefitter, Steamfitter.....	\$ 41.65	27.48

PLUM0776-002 07/01/2024		

ALLEN, AUGLAIZE, HARDIN, LOGAN, MERCER, SHELBY and VAN WERT COUNTIES

	Rates	Fringes
Plumber, Pipefitter, Steamfitter.....	\$ 42.07	29.35

TEAM0377-003 05/01/2024		

STATEWIDE, EXCEPT CUYAHOGA, GEAUGA & LAKE

	Rates	Fringes
--	-------	---------

TRUCK DRIVER		
GROUP 1.....	\$ 32.54	16.80
GROUP 2.....	\$ 32.96	16.80

TRUCK DRIVER CLASSIFICATIONS

GROUP 1 - Asphalt Distributor; Batch; 4- Wheel Service; 4-Wheel Dump; Oil Distributor & Tandem

GROUP 2 - Tractor-Trailer Combination: Fuel; Pole Trailer; Ready Mix; Semi-Tractor; & Asphalt Oil Spraybar Man When Operated From Cab; 5 Axles & Over; Belly Dump; End Dump; Articulated Dump; Heavy Duty Equipment; Low Boy; & Truck Mechanic

TEAM0436-002 05/01/2024

CUYAHOGA, GEauga & LAKE

	Rates	Fringes
TRUCK DRIVER		
GROUP 1.....	\$ 32.25	18.95
GROUP 2.....	\$ 33.75	18.95

GROUP 1: Straight & Dump, Straight Fuel

GROUP 2: Semi Fuel, Semi Tractor, Euclids, Darts, Tank, Asphalt Spreaders, Low Boys, Carry-All, Tourna-Rockers, Hi-Lifts, Extra Long Trailers, Semi-Pole Trailers, Double Hook-Up Tractor Trailers including Team Track & Railroad Siding, Semi-Tractor & Tri-Axle Trailer, Tandem Tractor & Tandem Trailer, Tag Along Trailer, Expandable Trailer or Towing Requiring Road Permits, Ready-Mix (Agitator or Non-Agitator), Bulk Concrete Driver, Dry Batch Truck, Articulated End Dump

WELDERS - Receive rate prescribed for craft performing operation to which welding is incidental.

** Workers in this classification may be entitled to a higher minimum wage under Executive Order 14026 (\$17.20) or 13658 (\$12.90). Please see the Note at the top of the wage determination for more information. Please also note that the minimum wage requirements of Executive Order 14026 are not currently being enforced as to any contract or subcontract to which the states of Texas, Louisiana, or Mississippi, including their agencies, are a party.

Note: Executive Order (EO) 13706, Establishing Paid Sick Leave for Federal Contractors applies to all contracts subject to the Davis-Bacon Act for which the contract is awarded (and any solicitation was issued) on or after January 1, 2017. If this contract is covered by the EO, the contractor must provide employees with 1 hour of paid sick leave for every 30 hours they work, up to 56 hours of paid sick leave each year. Employees must be permitted to use paid sick leave for their own illness, injury or other health-related needs, including preventive care; to assist a family member (or person who is like family to the employee) who is ill, injured, or has other health-related needs, including preventive care; or for reasons resulting from, or to assist a family member (or person who is like family to the employee) who is a victim of, domestic violence, sexual assault, or stalking. Additional information on contractor requirements and worker protections under the EO is available at <https://www.dol.gov/agencies/whd/government-contracts>.

Unlisted classifications needed for work not included within the scope of the classifications listed may be added after award only as provided in the labor standards contract clauses (29CFR 5.5 (a) (1) (iii)).

The body of each wage determination lists the classification and wage rates that have been found to be prevailing for the cited type(s) of construction in the area covered by the wage determination. The classifications are listed in alphabetical order of "identifiers" that indicate whether the particular rate is a union rate (current union negotiated rate for local), a survey rate (weighted average rate) or a union average rate (weighted union average rate).

Union Rate Identifiers

A four letter classification abbreviation identifier enclosed in dotted lines beginning with characters other than "SU" or "UAVG" denotes that the union classification and rate were prevailing for that classification in the survey. Example: PLUM0198-005 07/01/2014. PLUM is an abbreviation identifier of the union which prevailed in the survey for this classification, which in this example would be Plumbers. 0198 indicates the local union number or district council number where applicable, i.e., Plumbers Local 0198. The next number, 005 in the example, is an internal number used in processing the wage determination. 07/01/2014 is the effective date of the most current negotiated rate, which in this example is July 1,

2014.

Union prevailing wage rates are updated to reflect all rate changes in the collective bargaining agreement (CBA) governing this classification and rate.

Survey Rate Identifiers

Classifications listed under the "SU" identifier indicate that no one rate prevailed for this classification in the survey and the published rate is derived by computing a weighted average rate based on all the rates reported in the survey for that classification. As this weighted average rate includes all rates reported in the survey, it may include both union and non-union rates. Example: SULA2012-007 5/13/2014. SU indicates the rates are survey rates based on a weighted average calculation of rates and are not majority rates. LA indicates the State of Louisiana. 2012 is the year of survey on which these classifications and rates are based. The next number, 007 in the example, is an internal number used in producing the wage determination. 5/13/2014 indicates the survey completion date for the classifications and rates under that identifier.

Survey wage rates are not updated and remain in effect until a new survey is conducted.

Union Average Rate Identifiers

Classification(s) listed under the UAVG identifier indicate that no single majority rate prevailed for those classifications; however, 100% of the data reported for the classifications was union data. EXAMPLE: UAVG-OH-0010 08/29/2014. UAVG indicates that the rate is a weighted union average rate. OH indicates the state. The next number, 0010 in the example, is an internal number used in producing the wage determination. 08/29/2014 indicates the survey completion date for the classifications and rates under that identifier.

A UAVG rate will be updated once a year, usually in January of each year, to reflect a weighted average of the current negotiated/CBA rate of the union locals from which the rate is based.

State Adopted Rate Identifiers

Classifications listed under the "SA" identifier indicate that the prevailing wage rate set by a state (or local) government was adopted under 29 C.F.R. 1.3(g)-(h). Example: SAME2023-007 01/03/2024. SA reflects that the rates are state adopted. ME refers to the State of Maine. 2023 is the year during which the state completed the survey on which the listed classifications and rates are based. The next number, 007 in the example, is an internal number used in producing the wage determination. 01/03/2024 reflects the date on which the classifications and rates under the "SA" identifier took effect under state law in the state from which the rates were adopted.

WAGE DETERMINATION APPEALS PROCESS

1.) Has there been an initial decision in the matter? This can be:

- * an existing published wage determination
- * a survey underlying a wage determination
- * a Wage and Hour Division letter setting forth a position on a wage determination matter
- * a conformance (additional classification and rate) ruling

On survey related matters, initial contact, including requests for summaries of surveys, should be with the Wage and Hour National Office because National Office has responsibility for the Davis-Bacon survey program. If the response from this initial contact is not satisfactory, then the process described in 2.) and 3.) should be followed.

With regard to any other matter not yet ripe for the formal process described here, initial contact should be with the Branch of Construction Wage Determinations. Write to:

Branch of Construction Wage Determinations
Wage and Hour Division
U.S. Department of Labor
200 Constitution Avenue, N.W.
Washington, DC 20210

2.) If the answer to the question in 1.) is yes, then an interested party (those affected by the action) can request review and reconsideration from the Wage and Hour Administrator (See 29 CFR Part 1.8 and 29 CFR Part 7). Write to:

Wage and Hour Administrator
U.S. Department of Labor
200 Constitution Avenue, N.W.
Washington, DC 20210

The request should be accompanied by a full statement of the interested party's position and by any information (wage payment data, project description, area practice material, etc.) that the requestor considers relevant to the issue.

3.) If the decision of the Administrator is not favorable, an interested party may appeal directly to the Administrative Review Board (formerly the Wage Appeals Board). Write to:

Administrative Review Board
U.S. Department of Labor
200 Constitution Avenue, N.W.
Washington, DC 20210

4.) All decisions by the Administrative Review Board are final.

=====

END OF GENERAL DECISION"

SITE GENERAL NOTES:

- EXISTING CONDITIONS SHOWN HEREIN ARE PER TOPOGRAPHIC SURVEY PREPARED BY CT CONSULTANTS, INC DATED JANUARY 23, 2024.
- EXISTING UNDERGROUND UTILITY ROUTING IS PER TOPOGRAPHIC SURVEY AND BEST AVAILABLE RECORD PLAN INFORMATION. CONTRACTOR IS RESPONSIBLE FOR CONFIRMING EXISTING UTILITY LOCATIONS AND DEPTHS IN THE FIELD PRIOR TO CONSTRUCTION. IN THE EVENT UTILITY LOCATION DIFFERS IN FIELD FROM PLAN, CONTRACTOR SHALL CONTACT THE DESIGN ENGINEER.
- CONTRACTOR TO RECONNECT ALL ACTIVE EXISTING DRAIN LINES AND ROOF DRAINS, SHOWN OR NOT SHOWN IN THE PLANS, TO THE PROPOSED STORM SEWER SYSTEM - SEE 'DRAIN PIPE CONNECTION DETAIL'. ANY AND ALL STORM STRUCTURES, PIPES, DRAINS, ETC. NOT ILLUSTRATED IN THE PLANS SHALL BE IMMEDIATELY BROUGHT TO THE ATTENTION OF THE ENGINEER AND DYE-TESTED TO DETERMINE THE FLOW PATH.
- THE PROPOSED IMPROVEMENTS ARE INTENDED TO TIE-IN TO EXISTING, SURROUNDING GRADES AND MAINTAIN EXISTING ELEVATIONS, UNLESS OTHERWISE NOTED IN THE PLANS.
- ALL INTERFACES BETWEEN PROPOSED CONCRETE CURBING AND ASPHALT PAVEMENT, ASPHALT JOINTS AT PROPOSED SAWCUTS, AND BETWEEN PROPOSED CONCRETE AND ASPHALT SURFACES SHALL BE NEATLY SEALED WITH A RUBBERIZED ASPHALT SEALANT
- CONTRACTOR TO COORDINATE WITH HOMEOWNER(S) AND NOTIFY HOMEOWNER(S) OF TEMPORARY DISTURBANCES TO BE EXPECTED RESULTING FROM CONSTRUCTION INCLUDING START DATES AT LEAST 48 HOURS IN ADVANCE.

UTILITY RELOCATION NOTES:

- CONTRACTOR SHALL COORDINATE AND COMMUNICATE WITH UTILITY COMPANIES PRIOR TO WORK IN AND AROUND BURIED UTILITIES.
- CITY OF YOUNGSTOWN WATERLINE RELOCATION SHALL BE THE RESPONSIBILITY OF THE CONTRACTOR, INCLUDING INSTALLATION AND DISINFECTION. CITY OF YOUNGSTOWN MUST BE ON THE SITE TO COORDINATE WITH HOMEOWNERS, FLUSH, AND SAMPLE THE SYSTEM.
- RELOCATION OF BURIED GAS UTILITIES WILL BE PERFORMED BY ENBRIDGE'S CONTRACTOR. ENBRIDGE WILL CUT AND CAP A SEGMENT OF THE EX. BURIED GAS LINE IN EXTENTS OF THE SEWER WORK PRIOR TO THAT WORK BEGINNING. OWNER'S CONTRACTOR SHALL COORDINATE THIS WORK.
- OWNER'S CONTRACTOR SHALL COORDINATE WITH FIRST ENERGY TO DEENERGIZE EXISTING UNDERGROUND ELECTRIC SERVICES PRIOR TO CONSTRUCTION. DEENERGIZING EXISTING SERVICES SHALL BE PERFORMED BY THE UTILITY COMPANY CONTRACTOR AT THE EXPENSE OF OWNER'S CONTRACTOR. ANY CONDUIT IN THE WORK AREA WITH BEDDING/BACKFILL DISTURBED SHALL BE RESTORED PER FIRST ENERGY TRENCH STANDARDS. OWNER'S CONTRACTOR SHALL COORDINATE THIS WORK BY OTHERS WITH HIS OWN SCHEDULE.
- THERE WILL BE NO RELOCATION OF BURIED TELECOM (AT&T) OR CABLE (ARMSTRONG). IT WILL BE THE RESPONSIBILITY OF OWNER'S CONTRACTOR TO PROTECT THESE BURIED UTILITIES DURING CONSTRUCTION. OWNER'S CONTRACTOR SHALL CONDUCT FIELD INVESTIGATION AND VALIDATE LOCATION AND DEPTHS OF BURIED UTILITIES PRIOR TO CONSTRUCTION.

CONTRACTOR SHALL COORDINATE WITH FIRST ENERGY TO SCHEDULE UTILITY POLE RELOCATION DUE TO CONSTRUCTION (800-589-3101). PRICE TO BE INCLUDED IN ELECTRICAL COMPANY CHARGES ALLOWANCE.

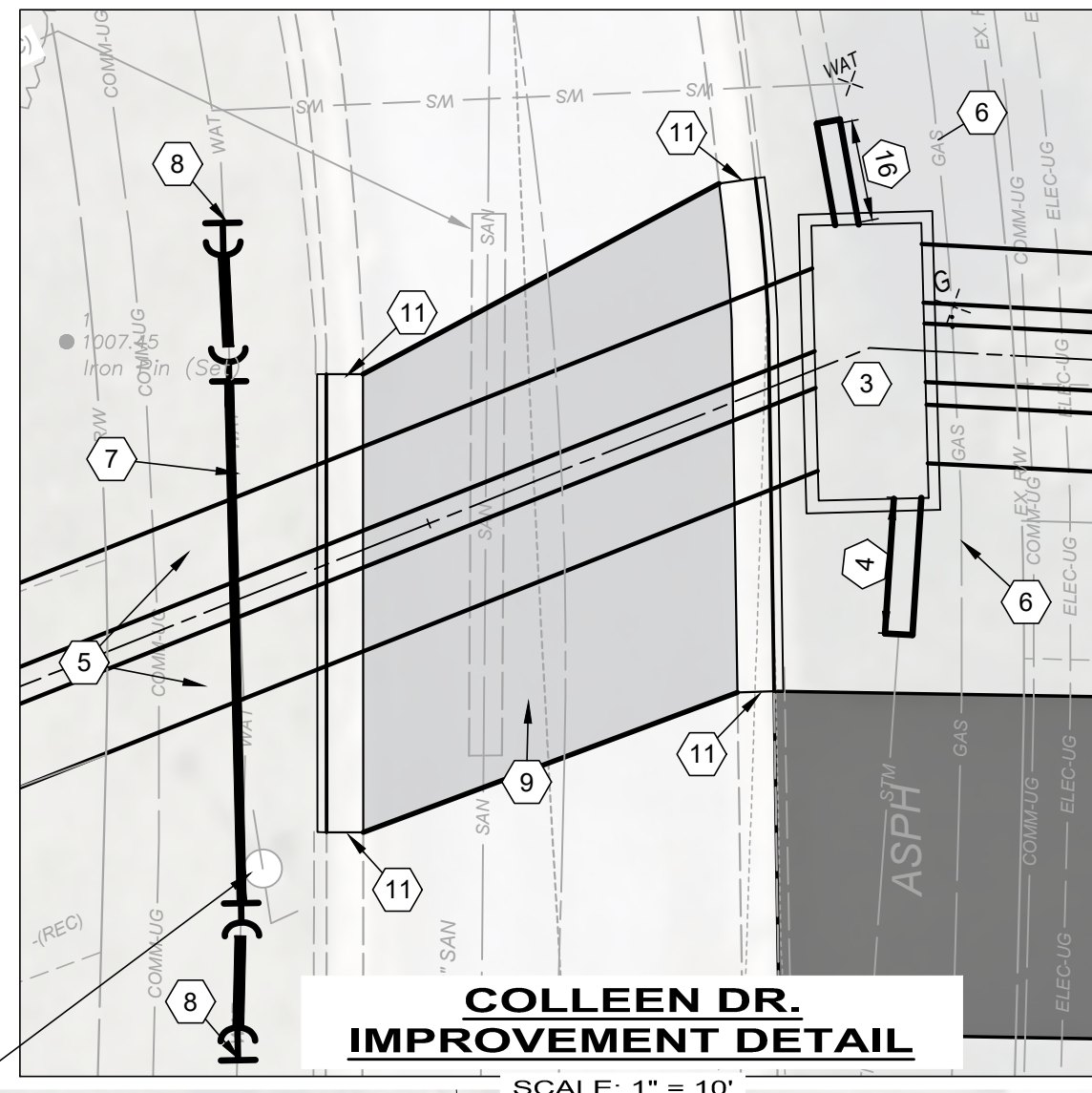

LEGEND:

- TYPE "C" REPLACEMENT (ASPHALT), ROADWAY PER DETAIL
- TYPE "C" REPLACEMENT (ASPHALT), DRIVEWAY PER DETAIL
- PROPOSED GRATE

SITE CODED NOTES:

- CONTRACTOR SHALL INSTALL 3 PROPOSED HDPE 36" DIAMETER STORM SEWER WITH WATER TIGHT JOINTS. JOINT SPACING (PIPE SEGMENT LENGTHS) NOT TO EXCEED 20-FT IN ORDER TO MINIMIZE RISK ASSOCIATED WITH EXCAVATION. CONTRACTOR SHALL EXERCISE CAUTION WORKING BETWEEN THE EXISTING RESIDENCES, WHERE BACKFILL OPERATIONS ARE LOCATED IN CLOSE PROXIMITY TO EXISTING STRUCTURES. COMPACTION SHOULD BE PERFORMED USING A WALK BEHIND TRENCH ROLLER TO AVOID DISTURBANCE TO THE EXISTING STRUCTURE WALLS AND FOUNDATIONS. LARGE COMPACTION EQUIPMENT SHALL NOT BE ALLOWED IN THE SECTION OF TRENCH LOCATED WITHIN 25 FEET OF EXISTING STRUCTURES. REFER TO TRENCH BEDDING DETAILS FOR MORE INFORMATION ON BEDDING AND BACKFILL.
- PROPOSED 36" X 24" DUAL WALL HDPE REDUCING TEES, WITH WATER-TIGHT JOINTS AND GRATE. ADS 3667AN65B OR APPROVED EQUAL BY OWNER. FITTINGS & GRATE TO BE INCLUDED IN UNIT PRICE OF 36" CONDUIT. CONTRACTOR SHALL FIELD FIT 24" RISER TO MEET PROPOSED GRADES (TYP OF 3). PROVIDE POSITIVE DRAINAGE TO GRATES.
- PROPOSED REINFORCED CONCRETE STORM CHAMBER. REFER TO CONSTRUCTION DETAILS FOR DIMENSIONS AND GENERAL LAYOUT. CONTRACTOR SHALL SUBMIT PROFESSIONAL ENGINEER STAMPED SHOP DRAWINGS AND CUT SHEETS DETAILING STRUCTURAL DESIGN AND REINFORCEMENT SCHEDULE TO ENGINEER FOR APPROVAL PRIOR TO ORDERING. CONTRACTOR SHALL VERIFY THE LOCATION OF EXISTING INFLUENT SEWER PIPES AND PROVIDE REQUIRED MEANS AND MATERIALS TO CONNECT THE EXISTING INFLUENT STORM SEWER PIPES TO THE NEW STRUCTURE. REFER TO CONSTRUCTION DETAILS FOR ADDITIONAL INFORMATION.
- EXTEND EXISTING 12" STORM SEWER TO PROPOSED JUNCTION CHAMBER WITH NEW 15" HDPE STORM SEWER AND MAR MAC DISSIMILAR COUPLING OR APPROVED EQUIVALENT. CONTRACTOR SHALL MATCH THE SLOPE OF THE EXISTING SEWER TO EXTEND INTO CHAMBER.
- PROPOSED TWIN 42" RCP PIPES.
- DOMINION TO CUT AND CAP EX. GAS LINE.
- LOWERING EX 8" WATER LINE. USE 45" LONG SWEEPING BENDS, PLACE NEW 8" DIP WATER LINE (50-LF) W/ POLYWRAP INSIDE 16" DIAMETER STEEL CASING (25 LF) WITH SPACERS. COORDINATE LOWERING WITH YOUNGSTOWN WATER DEPARTMENT. CONTRACTOR SHALL ABIDE BY ALL CERTIFICATIONS, LAWS AND STATE REGULATIONS PERTAINING TO ASBESTOS PIPE CUTTING AND REMOVAL. LOWERING WILL REQUIRE CONTACTING YOUNGSTOWN WATER DEPARTMENT IN ADVANCE TO PLACE USERS UNDER A BOIL ADVISORY.
- MAKE NEW WATER PIPE CONNECTION TO EXISTING WATER LINE WITH A YOUNGSTOWN WATER DEPARTMENT APPROVED PIPE COUPLING (TYP 2)
- PROPOSED ASPHALT ROADWAY PAVEMENT REPLACEMENT WITHIN COLLEEN DR. IMPACTED BY STORM SEWER REMOVAL AND NEW SEWER INSTALLATION.
- PROPOSED TYPE C ASPHALT DRIVEWAY REPLACEMENT.
- PROPOSED CONCRETE COMBINATION CURB AND GUTTER, ODOT TYPE-2
- NOT USED.

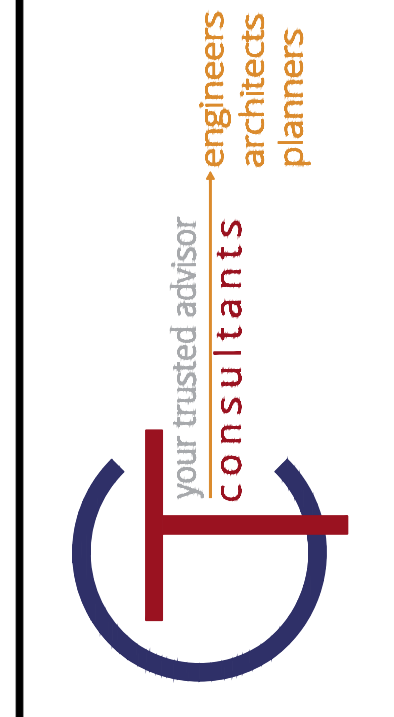
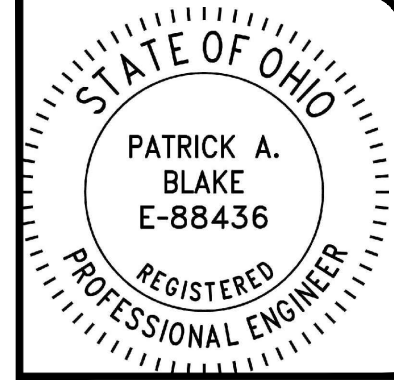
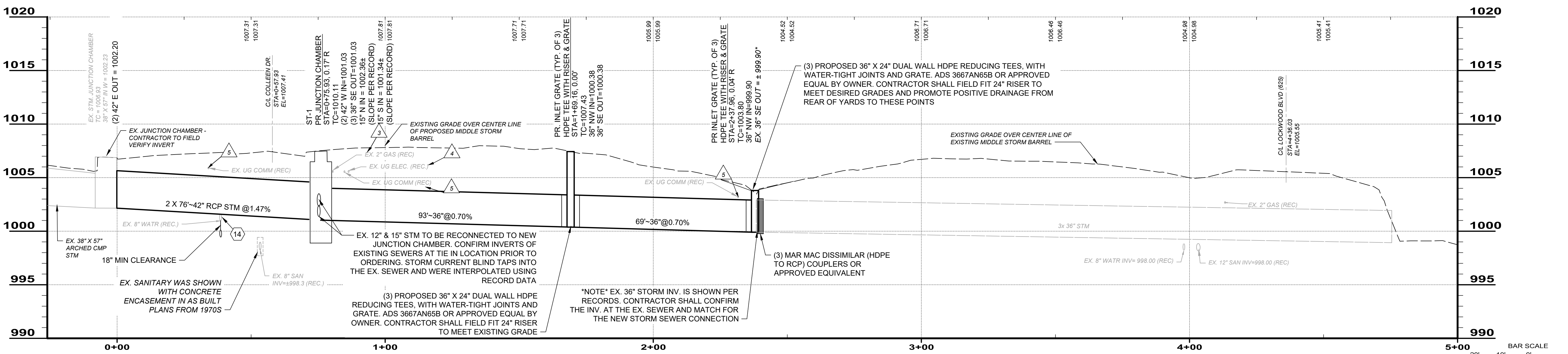
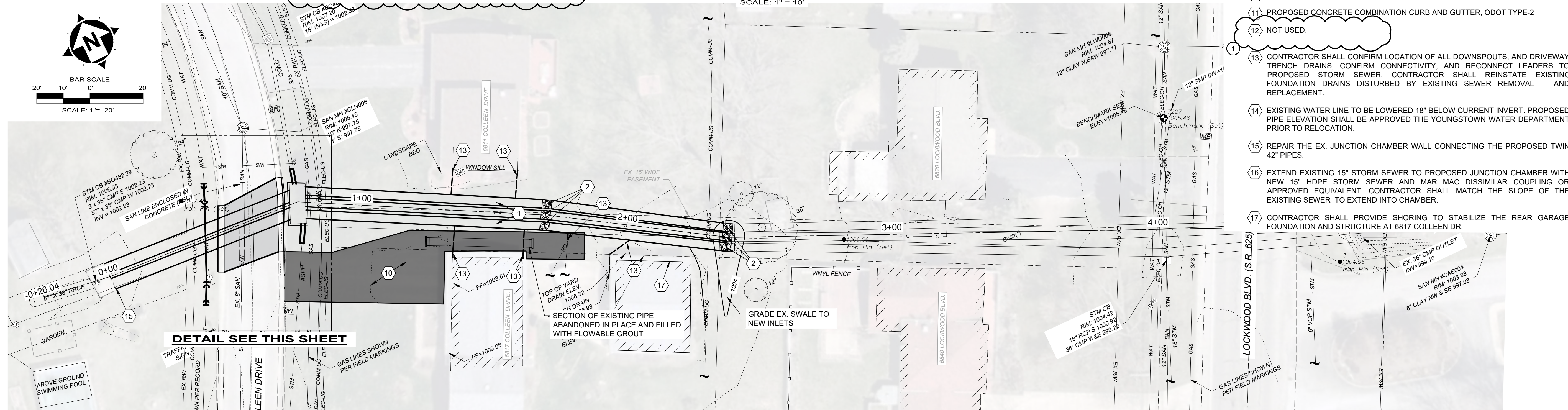
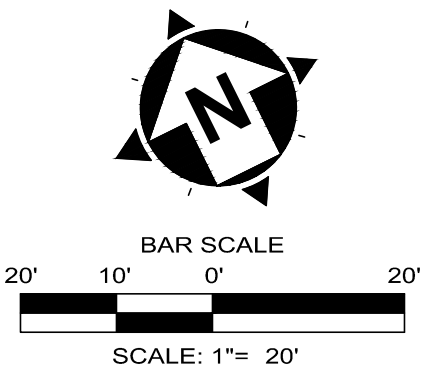

NO	REVISION	DATE
1	REVISED FOR ADDENDUM 01	11/12/24

SCALE:	NONE
DATE:	10/22/2024
DESIGNED BY:	JBB
DRAWN BY:	JBB
CHECKED BY:	PA6

COLLEEN DRIVE STORM IMPROVEMENTS
 MAHONING COUNTY BOARDMAN, OHIO
PROPOSED IMPROVEMENT PLAN

PROJECT NO:	232474
DRAWING NAME:	C-05
SHEET:	8
OF:	11