



To: All Plan Holders of Record

From: Verdantas

For the Owner

Re: Addendum No. 3

Greenwood Storm Sewer Improvements

City of Wheeling

Date: July 1, 2025

This Addendum forms a part of the contract documents and modifies the original bidding documents dated June 2025 and all previous addenda, if any. Acknowledge receipt of this addendum in the space provided in the bid forms. Failure to do so may subject the bidder to disqualification.

PRE-BID CONFERENCE

Attached are the Meeting Agenda / Minutes and Sign-In Sheet.

BID FORMS

Replace Bid Form, Pages BF.15 to BF.16, with the enclosed Bid Form, Pages BF.15A to BF.16A.

PREVAILING WAGES

Section 8, Prevailing Wage Rates - Replace the Wage Rate Schedule with the following:

1. **No Changes** – Heavy and Highway – Decision No. WV20250073, Modification No. 3, dated 06/06/2025
2. **Replace** – Building – Decision No. OH20250106, Modification No. 6, dated 06/27/2025

Bidders shall utilize these Decisions when compiling their Bid.

DB/LS:mep

Enclosures

H:\2022\220991\SPEC\02C Greenwood Storm Sewer Improvements\Addenda\Addendum 02\Addendum 02.Docx

Meeting Agenda

To: Attendees

Subject: *Greenwood Storm Sewer Improvements
ARPA Funded Project*

Date: June 25, 2025

The agenda for the Pre-bid Conference scheduled for June 25, 2025 at 2:00 p.m. at the City of Wheeling WPCD Conference Room is as follows:

- Sign-In Sheet
- Introductions
- Introduction of the Project
- Question and Answers – Note all answers to question are only made final when documented by addendum. **(Final questions are due no later than 12:00 p.m. on July 1, 2025)**

Project Overview: The project includes the installation of a new storm sewer and replacement of catch basins along Bertschy's lane and Rush to improve drainage.

Addenda 1 and 2 have been issued.

Sealed bids will be received by the City of Wheeling, WV at the office of the City Manager, 1500 Chapline Street, Wheeling, WV 26003 until **3:00 p.m. on July 3, 2025** and will be opened and read immediately thereafter.

The Opinion of Probable Construction Cost is \$1,068,000.

Project includes but is not limited to:

- 350 LF of Sanitary Sewer Pipe 8"
- 3 Laterals and Cleanouts
- 2318 LF of Storm Sewer 12"-24"
- 26 Total Inlets
- 5 Manholes
- Mill and Fill of Bertschy's Lane to facilitate Drainage Improvements

Special Concerns

Project is ARPA Funded. Prevailing Wages apply.

Property owner Coordination will be necessary particularly on Bertschy's Lane with their driveways.

Sediment and Erosion Control will be required (see E&S Sheets)

Questions and Answers:

Q1. A question was asked regarding the quantity of 15" Pipe (Type A-1)

A1. Bid Item 11 Should Read 930 LF. Bid Forms have been updated.

Q2. A question was asked regarding quantity of poles to be supported during construction.

A2. Power Poles near ST5, ST9A, ST10A, and 5 poles along Bertschy's Lane are to be Supported during Construction. Bid form has been updated.

Q3. A question regarding if the headwall required a backflow preventor.

A3. Backflow prevention is not needed on the headwall. See headwall detail attached.

Q4. A question regarding the existing Inlet near ST-2.

A4. Connect Inlet to Proposed Catch Basin ST-2. Bid Item 24 has been updated.

Q5. A question on sheet 5 regarding the 12"x18" Tee being called out but not being listed as a bid item.

A5. Item 22 Should Read 12"x18" Inserta-Tee. Bid form has been updated.

Q6. A question regarding providing profile for inlets ST6A, ST6B, ST11A, ST12A, and ST13A

A6. See profile figures attached on Sheet 8A.

Q7. Question on if ST6- 60" Manhole" will be paid for under bid item #14 or will there be another bid item added to cover this.

A7. All Manholes are to be included under Bid Item 14 - "MANHOLE TYPE A"

Q8. Question regarding potential conflicts near baseball field and basketball court.

A8. Proposed Storm Line to Follow Existing Storm Line. Field modifications may be necessary. Any potential replacement of the dugout is to be included in the cost of Fence Replacement. Restoration is to follow pavement section of Type A-1 Trench. Bid Items have been updated.

Clarifications:

1. Existing Inlets Near ST4, ST6A, and ST6B to be filled in with dirt and graded. Any restoration including but not limited to fill material, base material, or concrete for these are to be included in the cost of the inlet.
3. Notes 47, 57, and 67 to be removed from the general notes sheet.
4. Note 56 on the general notes, legend, and quantities sheet to specify a 24" headwall.
5. For inlets connected with 24" pipe, refer to the notes in the WVDOH TYPE B INLET DETAIL on sheet 16.
6. City of Wheeling Type D Trench Detail is attached.
7. CITY OF WHEELING TYPE A-1 TRENCH DETAIL - See note 51, all fill BELOW the 6" of NO. 467 stone shall be included in the cost of the pipe. The 8" 501001 Concrete Pavement, 2" Wearing Course Type 4, and 6" NO. 467 STONE, reflected in Bid items 5, 6, and 7, respectively.
8. Bertschy's Lane Grading - Bertschy's Lane from approximately pipe station 17+00 to pipe station 22+50 will be milled and overlaid. 2" Milling is reflected in Bid Item 18 - 2" SURFACE MILLING. The 2" overlay is reflected in Bid Item 6 - 2" WEARING COURSE TYPE 4. The full depth replacement along the trench line is to follow Type A-1 Trench Replacement and is reflected in their respective bid quantities.
9. Exact location of the Existing 8" Sanitary Line is unknown. Trench is to follow City of Wheeling Type A-1 Trench fill requirements.



MEETING SIGN-IN: 220991 02C – Greenwood Storm Sewer Improvements

DATE: June 25, 2025

NAME	COMPANY (REPRESENTING)	ADDRESS	CITY	ZIP		EMAIL ADDRESS
Lucas Skelly	Verdantas	2001 Main St. Suite 202	Wheeling	26003		lskelly@verdantas.com
Cody Szabo	Verdantas	2001 Main St. Suite 202	Wheeling	26003		cszabo@verdantas.co,
Patrick Elmer	Verdantas	2001 Main St. Suite 202	Wheeling	26003		pelmer@verdantas.co,
Will Alison	Alex E Paris Contracting	1595 Smith Township State Road	Atlasburg	15004		Wallison@alexparis.com
Frank Flora	James White Construction	4156 Freedom Way	Weirton	26062		fflora@jameswhiteconstruction.com
Kurtis Straw	Straw Construction	429 Fetterof Road	Boswell	15531		Kstraw@strawconstruction.com
Dan Williams	Ohio-West Virginia Excavating	PO Box 128	Powhatan Point	43942		dwilliams@owvexcavating.com
Joe Baker	Cast & Baker Corporation	2214 Washington Road	Canonsburg	15317		jbaker@castandbaker.com
Ron Blatt	Savage Construction	196 Peters Run Road	Wheeling	26003		rblatt@sav-co.com
Mark Stolle	Core and Main Site Solutions	8388 Water Street	Stonewood	26301		mark.stolle@coreandmain.com
Dana Hall	WPCD	1500 Chapline Street	Wheeling	26003		Dana.Hall@wheelingwv.gov
Ashlee Scott	WPCD	1500 Chapline Street	Wheeling	26003		Ashlee.Scott@wheelingwv.gov

**Proposal to the City of Wheeling, WV
For Greenwood Storm Sewer Improvements
Project No. 220991 02C**

Ref No.	ITEM No.	Description	Quantity	Measure Units	Unit Price	Item Total
1	639001	CONSTRUCTION LAYOUT AND STAKES	1	LS	\$	\$
2	204001	MOBILIZATION	1	LS	\$	\$
3	636001	MAINTENANCE OF TRAFFIC	1	LS	\$	\$
4	408002	TACK COAT	274	GAL	\$	\$
5	501001	8" REINFORCED PORTLAND CEMENT CONCRETE PAVEMENT	1095	SY	\$	\$
6	401002	2" WEARING COURSE TYPE 4	205	TON	\$	\$
7	307001	6" CLASS 1 AGGREGATE COURSE BASE	274	TON	\$	\$
8	604052	24" PLASTIC SEWER PIPE (TYPE A-1 TRENCH)	606	LF	\$	\$
9	604052	24" PLASTIC SEWER PIPE (TYPE D TRENCH)	280	LF	\$	\$
10	604052	18" PLASTIC SEWER PIPE (TYPE A-1 TRENCH)	198	LF	\$	\$
11	604052	15" PLASTIC SEWER PIPE (TYPE A-1 TRENCH)	930	LF	\$	\$
12	604052	12" PLASTIC SEWER PIPE (TYPE A-1)	448	LF	\$	\$
13	675007	8" PLASTIC SEWER PIPE (SDR35)	350	LF	\$	\$
14	604052	MANHOLE TYPE A	5	EA	\$	\$
15	605004	TYPE A INLET	2	EA	\$	\$
16	605004	TYPE B INLET	24	EA	\$	\$
17	610001	CONCRETE CURBING	1090	LF	\$	\$
18	SPEC	2" SURFACE MILLING	756	SY	\$	\$
19	SPEC	HEADWALL (24" PIPE)	1	EA	\$	\$
20	SPEC	6" x 12" TEE	1	EA	\$	\$
21	SPEC	12" x 15" TEE	2	EA	\$	\$
22	SPEC	12" x 18" TEE	2	EA	\$	\$
23	SPEC	LATERALS AND CLEANOUT	3	EA	\$	\$
24	SPEC	CONNECT EX STORM TO PROPOSED STRUCTURE	4	EA	\$	\$
25	SPEC	UNSUITABLE BACKFILL CONTINGENCY	250	CY	\$	\$
26	SPEC	BULKHEAD FOR SEWER	14	EA	\$	\$
27	SPEC	SEWER FLOW CONTROL	1	LS	\$	\$
28	SPEC	MARKER TAPE	2812	LF	\$	\$
29	SPEC	STORM STRUCTURE REMOVED	17	EA	\$	\$
30	SPEC	GRADING, SEEDING, AND MULCHING	1700	SY	\$	\$
31	SPEC	EROSION CONTROL	1	LS	\$	\$
32	SPEC	TREE CLEARING AND GRUBBING	1	LS	\$	\$
33	SPEC	REMOVE AND REPLACE FENCE IN KIND	30	LF	\$	\$
34	SPEC	DRIVEWAY REPLACEMENT IN KIND	45	SY	\$	\$
35	SPEC	SUPPORT UTILITY POLE	8	EA	\$	\$

Proposal to the City of Wheeling, WV
For Greenwood Storm Sewer Improvements
Project No. 220991 02C

Ref No.	ITEM No.	Description	Quantity	Measure Units	Unit Price	Item Total
36	SPEC	UTILITY RELOCATION CONTINGIENCEY	1	LS	\$15,000.00	\$15,000.00
37	SPEC	DOCUMENTATION OF SITE	1	LS	\$	\$

GRAND TOTAL BID PRICE (in figures): \$

GRAND TOTAL BID PRICE (in Writing):

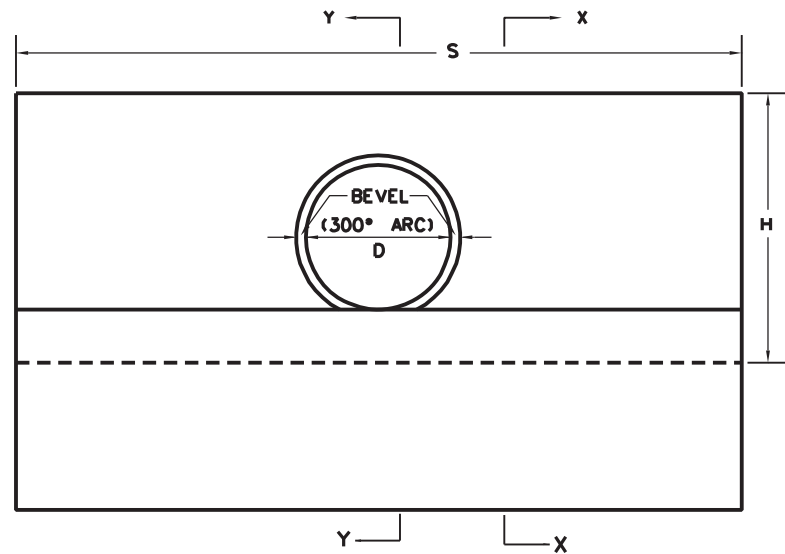

ELEVATION

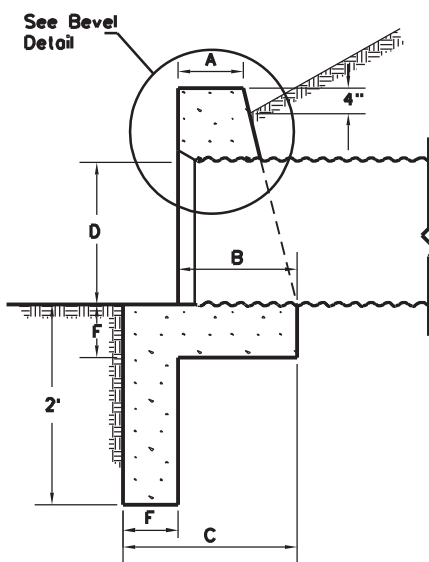

SECTION Y-Y

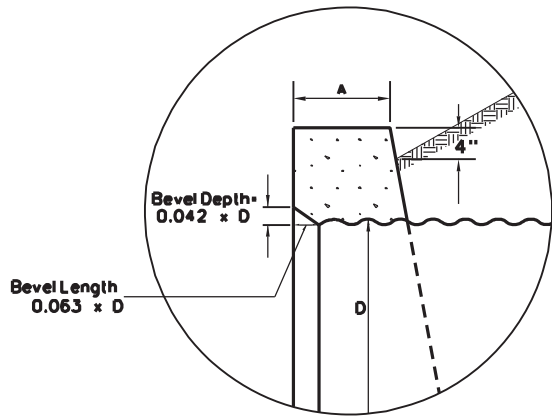

BEVEL DETAIL
(Section Thru Center Of Pipe)

	DIAMETER OF PIPE							
	12"	15"	18"	24"	30"			
Depth	1/2"	3/4"	3/4"	1"	1 1/4"			
Length	3/4"	1"	1 1/4"	1 1/2"	2"			

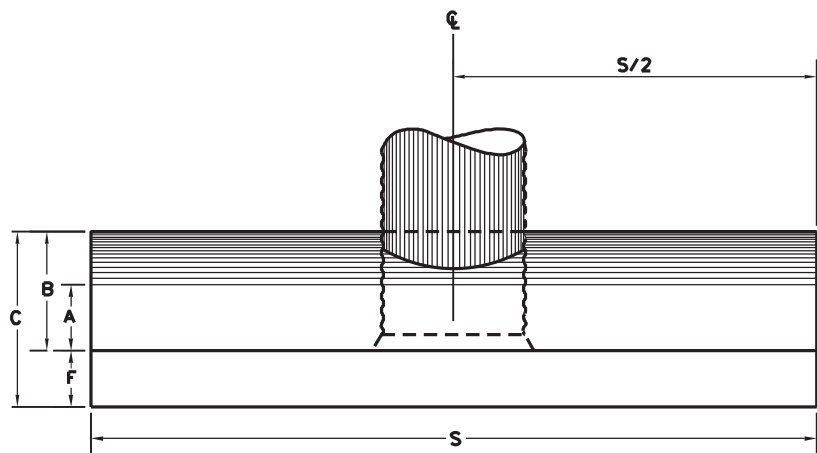

PLAN VIEW

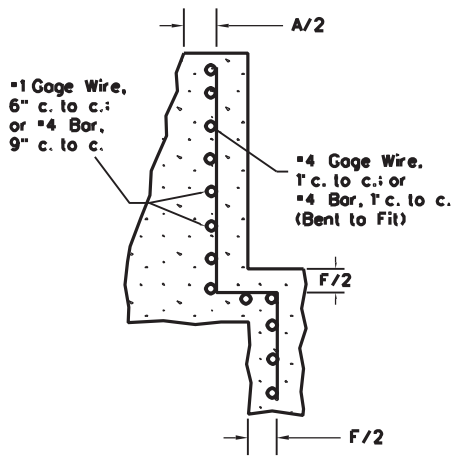

SECTION X-X
(Showing Reinforcing Details)

STRAIGHT HEADWALL
(Corrugated Metal Pipe Shown)

DIMENSIONS								
	DIAMETER OF PIPE							
	12"	15"	18"	24"	30"			
A	0'-6"	0'-8"	0'-9"	0'-11"	1'-0"			
B	0'-11"	1'-2"	1'-4"	1'-8"	1'-10"			
C	1'-5"	1'-9"	2'-0"	2'-5"	2'-8"			
D	1'-0"	1'-3"	1'-6"	2'-0"	2'-6"			
F	0'-6"	0'-7"	0'-8"	0'-9"	0'-10"			
H	2'-3"	2'-10"	3'-2"	3'-9"	4'-4"			
S	5'-0"	6'-3"	7'-6"	10'-0"	12'-6"			
QUANTITIES								
CU. YDS. CLASS B CONCRETE								
R.C.P.	0.46	0.82	1.22	2.20	3.35			
C.M.P.	0.47	0.85	1.27	2.29	3.48			

NOTES

All concrete shall be Class "B" Concrete.
All concrete edges shall have a 3/4" x 45° chamfer. Chamfer on vertical edges shall be continued a minimum of one foot below finished ground line.

When headwalls are placed on the inlet end of corrugated metal pipe or skewed concrete pipe, a bevel shall be used at the inlet opening. The end of the pipe shall be set in from the face of the wall, as shown on the "Bevel Detail", and the bevel constructed from the end of the pipe to the face of the wall.

When headwalls are placed on the inlet end of concrete pipe, the "bell" or "groove" of the pipe shall be placed in the wall in lieu of the bevel, except when the pipe is to be cut for placing in skewed headwalls. The inside of the "bell" or "groove" shall be filled with concrete up to the flow line.

Bevels are not required on outlet headwalls.

Reinforcing fabric shall conform to the requirements of 709.3 and 709.4 of the Specifications.

Reinforcing fabric, as detailed herein, shall be used in all walls of all headwall structures. The covering for the fabric shall be two inches, measured from the surface of the concrete to the face of the wire, unless otherwise specified. The fabric shall be cut as necessary to accommodate the pipe opening in the wall and may be otherwise cut or field bent to fit the structure.

In lieu of the reinforcing fabric described above, as shown reinforcing steel bars, meeting the requirements of 709.1 of the Specification, may be used in these structures. Covering for the reinforcing shall be two inches, measured from the surface of the concrete to the face of the bars, unless otherwise specified. Bars shall be furnished in such lengths, or field bent or cut as necessary, to fit the structures and to accommodate the pipe opening in the walls.

Keyed or doweled type construction joints, acceptable to the Engineer, may be used during construction.

The pay quantity for Straight Headwalls, constructed in accordance with the details herein, will be the cubic yards of Class B Concrete specified herein.

Cost of all reinforcing fabric and reinforcing bars shall be included in the unit price bid for "Class B Concrete".

WEST VIRGINIA DEPARTMENT OF TRANSPORTATION
DIVISION OF HIGHWAYS
STANDARD DETAIL

PREPARED 7-1-99

REVISION DATE

PIPE CULVERT
HEADWALLS

STANDARD SHEET DR1

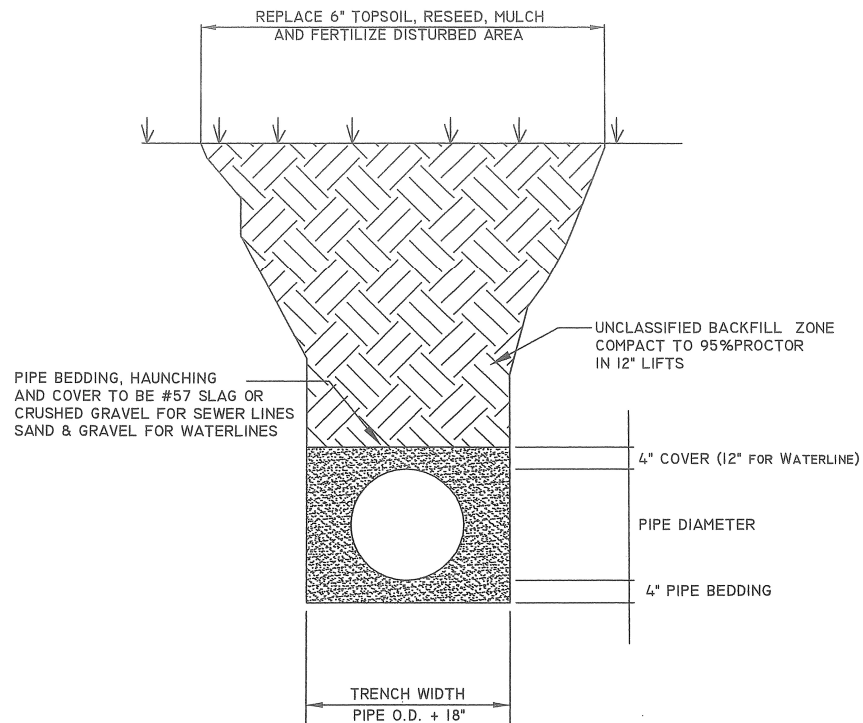

CITY OF WHEELING TYPE D TRENCH

Superseded General Decision Number: WV20240109

State: West Virginia

Construction Type: Highway

Counties: Brooke, Hancock and Ohio Counties in West Virginia.

HIGHWAY CONSTRUCTION PROJECTS

Note: Contracts subject to the Davis-Bacon Act are generally required to pay at least the applicable minimum wage rate required under Executive Order 14026 or Executive Order 13658. Please note that these Executive Orders apply to covered contracts entered into by the federal government that are subject to the Davis-Bacon Act itself, but do not apply to contracts subject only to the Davis-Bacon Related Acts, including those set forth at 29 CFR 5.1(a)(1).

If the contract is entered into on or after January 30, 2022, or the contract is renewed or extended (e.g., an option is exercised) on or after January 30, 2022:	<ul style="list-style-type: none">◆ Executive Order 14026 generally applies to the contract.◆ The contractor must pay all covered workers at least \$17.75 per hour (or the applicable wage rate listed on this wage determination, if it is higher) for all hours spent performing on the contract in 2025.
If the contract was awarded on or between January 1, 2015 and January 29, 2022, and the contract is not renewed or extended on or after January 30, 2022:	<ul style="list-style-type: none">◆ Executive Order 13658 generally applies to the contract.◆ The contractor must pay all covered workers at least \$13.30 per hour (or the applicable wage rate listed on this wage determination, if it is higher) for all hours performing on that contract in 2025.

The applicable Executive Order minimum wage rate will be adjusted annually. If this contract is covered by one of the Executive Orders and a classification considered necessary for performance of work on the contract does not appear on this wage determination, the contractor must still submit a conformance request.

Additional information on contractor requirements and worker protections under the Executive Orders is available at <http://www.dol.gov/whd/govcontracts>.

Modification Number	Publication Date
0	01/03/2025
1	01/24/2025

2	01/31/2025
3	02/14/2025
4	05/30/2025
5	06/06/2025
6	06/27/2025

CARP0439-008 12/01/2024

	Rates	Fringes
CARPENTER.....	\$ 33.80	27.34

ELEC0317-006 10/02/2023

	Rates	Fringes
TRAFFIC SIGNALIZATION: Groundsman.....	\$ 22.12	3%+25.60

ENGI0132-002 12/01/2024

	Rates	Fringes
OPERATOR: Crane.....	\$ 40.35	20.30

ENGI0132-003 12/01/2024

	Rates	Fringes
OPERATOR: Backhoe/Excavator/Trackhoe.....	\$ 37.59	20.30

ENGI0132-004 12/01/2024

	Rates	Fringes
OPERATOR: Bobcat/Skid Steer/Skid Loader.....	\$ 37.59	20.30

ENGI0132-005 12/01/2024

	Rates	Fringes
OPERATOR: Broom/Sweeper.....	\$ 37.59	20.30

ENGI0132-030 12/01/2024

	Rates	Fringes
OPERATOR: Bulldozer.....	\$ 37.59	20.30

ENGI0132-031 12/01/2024

	Rates	Fringes
OPERATOR: Drill.....	\$ 37.59	20.30

ENGI0132-032 12/01/2024

	Rates	Fringes
OPERATOR: Forklift.....	\$ 37.59	20.30

ENGI0132-033 12/01/2024

	Rates	Fringes
OPERATOR: Grader/Blade.....	\$ 37.59	20.30

ENGI0132-034 12/01/2024		
	Rates	Fringes
OPERATOR: Milling Machine.....	\$ 37.59	20.30

ENGI0132-035 12/01/2024		
	Rates	Fringes
OPERATOR: Paver/Spreader/Finish equipment(asphalt, aggregate, & concrete).....	\$ 37.59	20.30

ENGI0132-036 12/01/2024		
	Rates	Fringes
OPERATOR: Loader Up to six (6) cubic yard capacity.....	\$ 37.59	20.30

ENGI0132-037 12/01/2024		
	Rates	Fringes
OPERATOR: Mechanic.....	\$ 37.59	20.30

ENGI0132-038 12/01/2024		
	Rates	Fringes
OPERATOR: Post Driver (Guardrail/Fences).....	\$ 37.59	20.30

ENGI0132-039 12/01/2024		
	Rates	Fringes
OPERATOR: Roller.....	\$ 36.48	20.30

IRON0549-015 12/01/2024		
	Rates	Fringes
IRONWORKER.....	\$ 35.50	29.11

* LADC0001-001 12/01/2024		
	Rates	Fringes
LABORER: Common or General.....	\$ 29.00	17.40

LADC0001-002 12/01/2024		
	Rates	Fringes
TRAFFIC CONTROL PERSON.....	\$ 27.91	17.40

LADC0001-004 12/01/2024		

	Rates	Fringes
LABORER: Grade Checker.....	\$ 29.00	17.40

LADC0001-006 12/01/2024		

	Rates	Fringes
LABORER: Laser Screed Operator...	\$ 30.03	17.40

LADC0001-007 12/01/2024		

	Rates	Fringes
LABORER: Asphalt, Includes Raker, Shoveler, Spreader and Distributor.....	\$ 29.00	17.40

LADC0001-010 12/01/2024		

	Rates	Fringes
LABORER: Pipelayer.....	\$ 29.00	17.40

PLAS0926-004 12/01/2024		

	Rates	Fringes
CEMENT MASON/CONCRETE FINISHER...	\$ 34.77	26.66

SUWV2022-029 09/11/2024		

	Rates	Fringes
LABORER: Mason Tender - Cement/Concrete.....	\$ 26.74	16.40
TRUCK DRIVER: Dump Truck.....	\$ 28.22	16.15

WELDERS - Receive rate prescribed for craft performing operation to which welding is incidental.

=====

Note: Executive Order (EO) 13706, Establishing Paid Sick Leave for Federal Contractors applies to all contracts subject to the Davis-Bacon Act for which the contract is awarded (and any solicitation was issued) on or after January 1, 2017. If this contract is covered by the EO, the contractor must provide employees with 1 hour of paid sick leave for every 30 hours they work, up to 56 hours of paid sick leave each year. Employees must be permitted to use paid sick leave for their own illness, injury or other health-related needs, including preventive care; to assist a family member (or person who is like family to the employee) who is ill, injured, or has other health-related needs, including preventive care; or for reasons resulting from, or to assist a family member (or person who is like family to the employee) who is a victim of, domestic violence, sexual assault, or stalking. Additional information on contractor requirements and worker protections under the EO is available at <https://www.dol.gov/agencies/whd/government-contracts>.

Unlisted classifications needed for work not included within the scope of the classifications listed may be added after award only as provided in the labor standards contract clauses (29CFR 5.5 (a) (1) (iii)).

The body of each wage determination lists the classifications and wage rates that have been found to be prevailing for the type(s) of construction and geographic area covered by the wage determination. The classifications are listed in alphabetical order under rate identifiers indicating whether the particular rate is a union rate (current union negotiated rate), a survey rate, a weighted union average rate, a state adopted rate, or a supplemental classification rate.

Union Rate Identifiers

A four-letter identifier beginning with characters other than ""SU"", ""UAVG"", ?SA?, or ?SC? denotes that a union rate was prevailing for that classification in the survey. Example: PLUM0198-005 07/01/2024. PLUM is an identifier of the union whose collectively bargained rate prevailed in the survey for this classification, which in this example would be Plumbers. 0198 indicates the local union number or district council number where applicable, i.e., Plumbers Local 0198. The next number, 005 in the example, is an internal number used in processing the wage determination. The date, 07/01/2024 in the example, is the effective date of the most current negotiated rate.

Union prevailing wage rates are updated to reflect all changes over time that are reported to WHD in the rates in the collective bargaining agreement (CBA) governing the classification.

Union Average Rate Identifiers

The UAVG identifier indicates that no single rate prevailed for those classifications, but that 100% of the data reported for the classifications reflected union rates. EXAMPLE: UAVG-OH-0010 01/01/2024. UAVG indicates that the rate is a weighted union average rate. OH indicates the State of Ohio. The next number, 0010 in the example, is an internal number used in producing the wage determination. The date, 01/01/2024 in the example, indicates the date the wage determination was updated to reflect the most current union average rate.

A UAVG rate will be updated once a year, usually in January, to reflect a weighted average of the current rates in the collective bargaining agreements on which the rate is based.

Survey Rate Identifiers

The ""SU"" identifier indicates that either a single non-union rate prevailed (as defined in 29 CFR 1.2) for this classification in the survey or that the rate was derived by computing a weighted average rate based on all the rates reported in the survey for that classification. As a weighted average rate includes all rates reported in the survey, it may include both union and non-union rates. Example: SUFL2022-007 6/27/2024. SU indicates the rate is a single non-union prevailing rate or a weighted average of survey data for that classification. FL indicates the State of Florida. 2022 is the

year of the survey on which these classifications and rates are based. The next number, 007 in the example, is an internal number used in producing the wage determination. The date, 6/27/2024 in the example, indicates the survey completion date for the classifications and rates under that identifier.

?SU? wage rates typically remain in effect until a new survey is conducted. However, the Wage and Hour Division (WHD) has the discretion to update such rates under 29 CFR 1.6(c)(1).

State Adopted Rate Identifiers

The "SA" identifier indicates that the classifications and prevailing wage rates set by a state (or local) government were adopted under 29 C.F.R 1.3(g)-(h). Example: SAME2023-007 01/03/2024. SA reflects that the rates are state adopted. ME refers to the State of Maine. 2023 is the year during which the state completed the survey on which the listed classifications and rates are based. The next number, 007 in the example, is an internal number used in producing the wage determination. The date, 01/03/2024 in the example, reflects the date on which the classifications and rates under the ?SA? identifier took effect under state law in the state from which the rates were adopted.

WAGE DETERMINATION APPEALS PROCESS

1) Has there been an initial decision in the matter? This can be:

- a) a survey underlying a wage determination
- b) an existing published wage determination
- c) an initial WHD letter setting forth a position on a wage determination matter
- d) an initial conformance (additional classification and rate) determination

On survey related matters, initial contact, including requests for summaries of surveys, should be directed to the WHD Branch of Wage Surveys. Requests can be submitted via email to davisbaconinfo@dol.gov or by mail to:

Branch of Wage Surveys
Wage and Hour Division
U.S. Department of Labor
200 Constitution Avenue, N.W.
Washington, DC 20210

Regarding any other wage determination matter such as conformance decisions, requests for initial decisions should be directed to the WHD Branch of Construction Wage Determinations. Requests can be submitted via email to BCWD-Office@dol.gov or by mail to:

Branch of Construction Wage Determinations
Wage and Hour Division
U.S. Department of Labor
200 Constitution Avenue, N.W.
Washington, DC 20210

2) If an initial decision has been issued, then any interested party (those affected by the action) that disagrees with the decision can request review and reconsideration from the Wage

and Hour Administrator (See 29 CFR Part 1.8 and 29 CFR Part 7). Requests for review and reconsideration can be submitted via email to dba.reconsideration@dol.gov or by mail to:

Wage and Hour Administrator
U.S. Department of Labor
200 Constitution Avenue, N.W.
Washington, DC 20210

The request should be accompanied by a full statement of the interested party's position and any information (wage payment data, project description, area practice material, etc.) that the requestor considers relevant to the issue.

3) If the decision of the Administrator is not favorable, an interested party may appeal directly to the Administrative Review Board (formerly the Wage Appeals Board). Write to:

Administrative Review Board
U.S. Department of Labor
200 Constitution Avenue, N.W.
Washington, DC 20210.

=====

END OF GENERAL DECISION"