

- NOTES:
1. THE EX. 28" CASING PIPE SHALL CARRY SANITARY FLOW THROUGH A NON-PRESSURE PIPE.
 2. EX. CASING PIPE SHALL BE CLEANED AND INSPECTED BY THE CONTRACTOR TO VERIFY IT IS ABLE TO UNDERGO THE INSTALLATION OF THE PROPOSED 24" SANITARY SEWER TO THE APPROVAL OF THE ENGINEER AND THE VILLAGE OF HARTVILLE.
 3. THE PROPOSED CARRIER PIPE SHALL BE PROVIDED WITH CASING SPACERS, A MINIMUM OF THREE PER PIPE SECTION.
 4. CONTRACTOR SHALL ADHERE TO THE WHEELING & LAKE ERIE RAILWAY COMPANY - DESIGN AND CONSTRUCTION STANDARD SPECIFICATIONS MANUAL.
 5. EX. BOX CULVERT SHALL BE UTILIZED BY THE CONTRACTOR TO INSTALL TEMPORARY BYPASS PUMPING TO THE OTHER SIDE OF THE RAILROAD TRACKS.
 6. CONTRACTOR TO VISIT THE SITE AFTER A MANDATORY PRE-BID MEETING TO APPRAISE THE EXISTING SITE TO CONDITIONS.

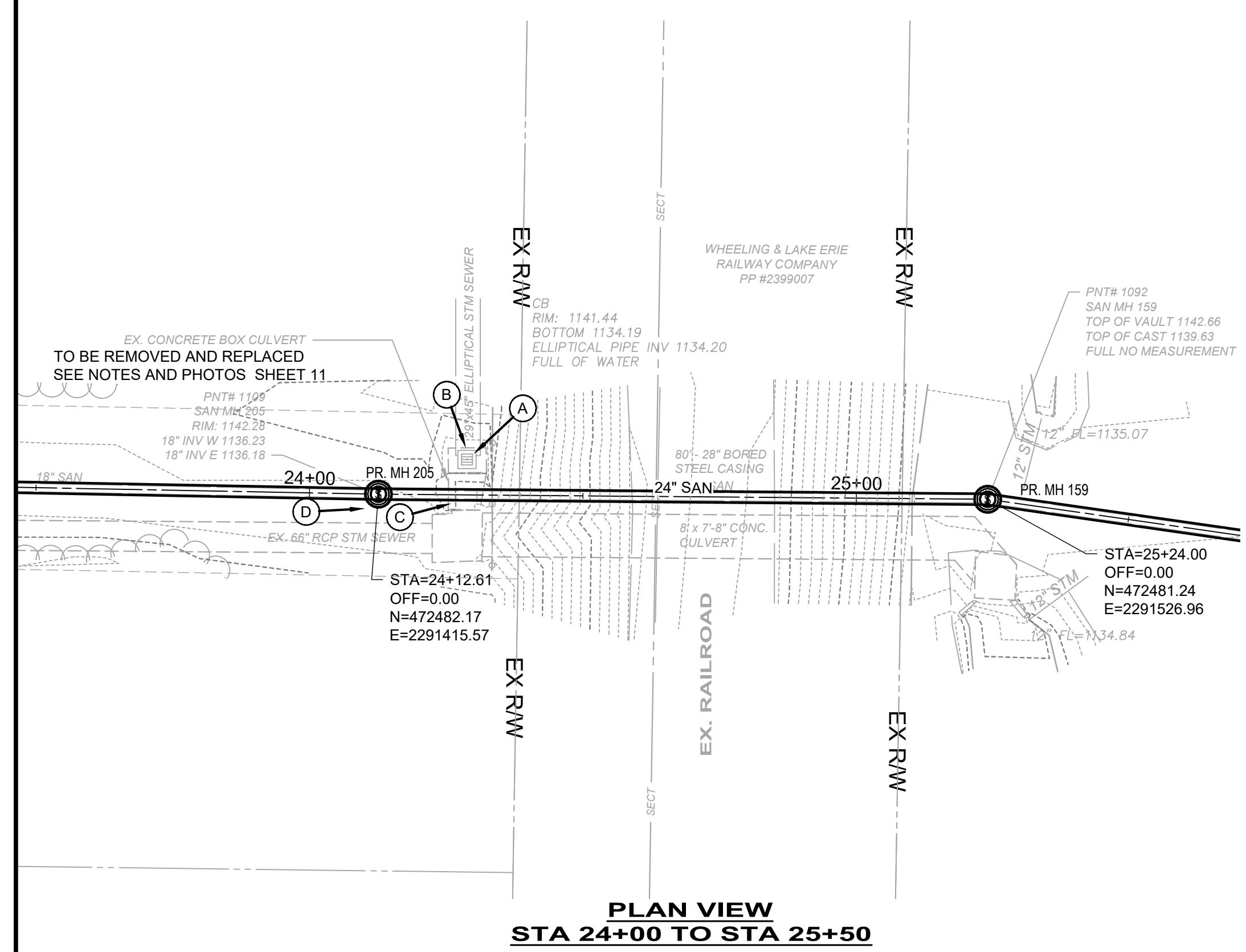

**PLAN VIEW
STA 24+00 TO STA 25+50**

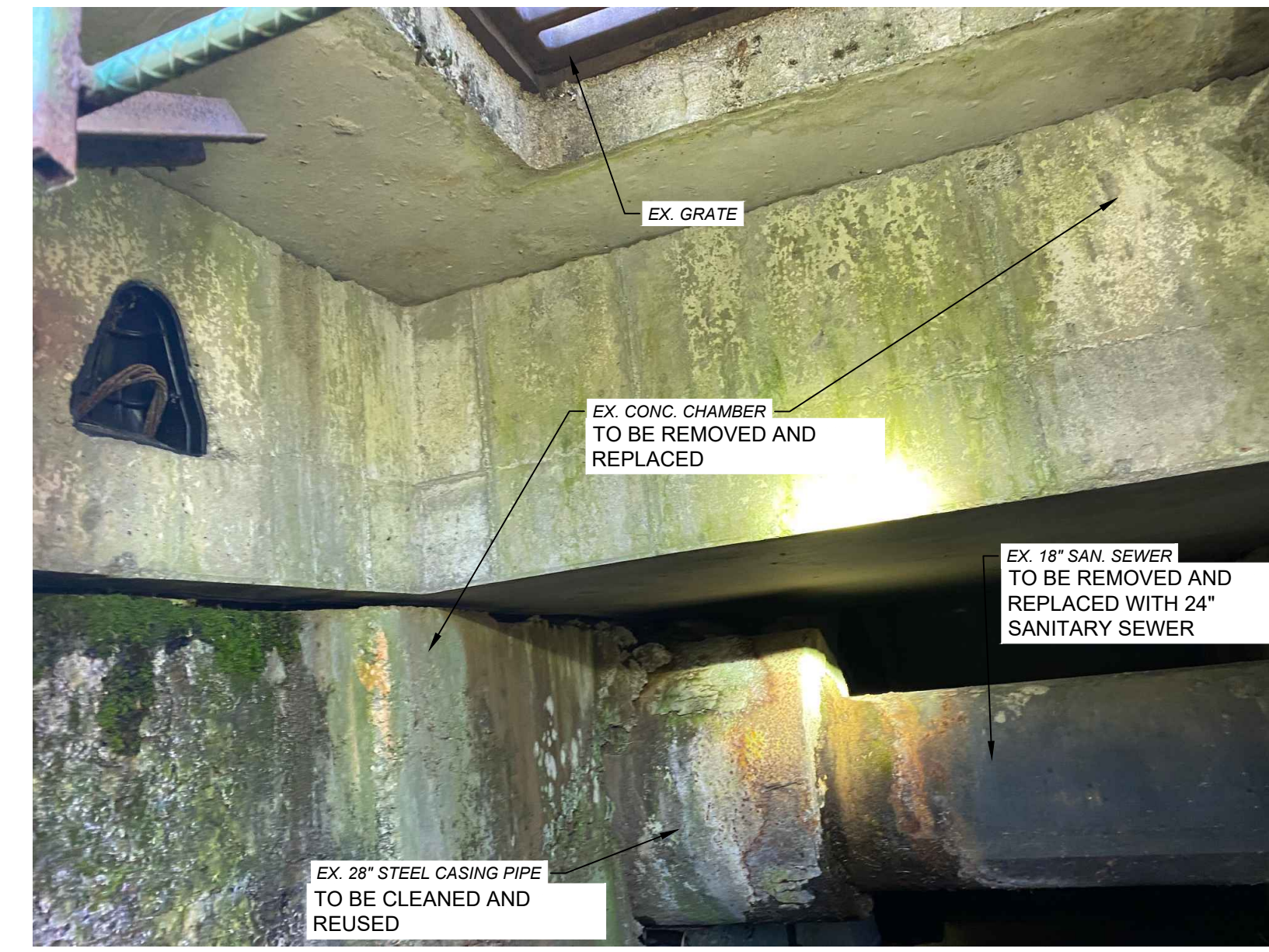
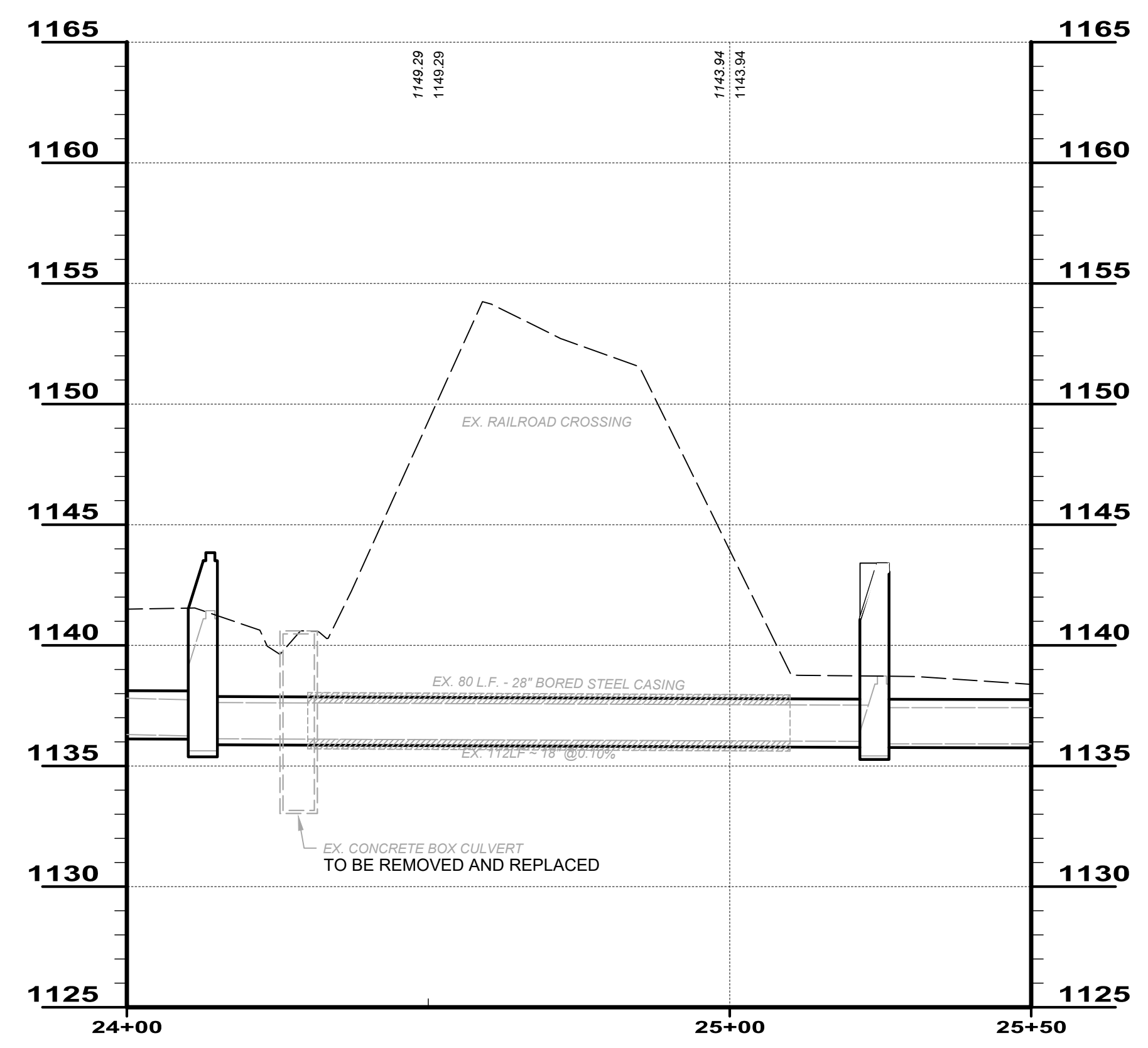

PHOTO 'A'



PHOTO 'B'



PHOTO 'C'



PHOTO 'D'

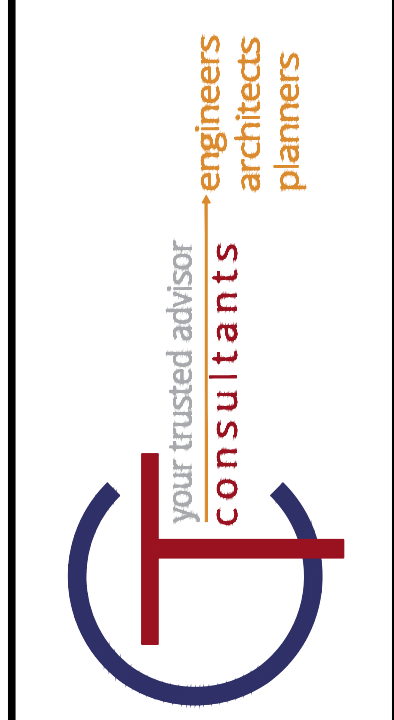

ISSUED FOR:	PRELIM	NO	REVISION	DATE
ISSUE DATE:	7/19/2021			
SCALE:	AS NOTED			
DESIGNED BY:	EMS			
DRAWN BY:	EMS			
CHECKED BY:	SSA			

**VILLAGE OF HARTVILLE
MAIN TRUNK SANITARY
SEWER REPLACEMENT**
STARK COUNTY
VILLAGE OF HARTVILLE, OHIO
BORING DETAIL STA. 24+00 TO STA. 25+00

PROJECT NO.	210229
DISCIPLINE	CIVIL
SHEET NAME	10C-03
SHEET	11
OF	11