

**PLAN VIEW
STA 21+00 TO STA 26+50**

- PROPOSED IMPROVEMENTS NOTES:**
1. PROPOSED PIPE TO BE INSTALLED IN SAME TRENCH OF THE EXISTING SANITARY SEWER AS SHOWN ON PLANS. REMOVAL OF EXISTING SEWER LINE IS INCIDENTAL TO PROPOSED PIPE.
 2. PROPOSED PIPE TO BE PLACED USING THE PIPE BEDDING DETAIL AS SHOWN ON SHEET 3
- NOTES:**
1. THE EX. 28" CARRIER PIPE SHALL CARRY SANITARY FLOW THROUGH A NON-PRESSURE PIPE.
 2. EX. CASING PIPE SHALL BE CLEANED AND INSPECTED BY THE CONTRACTOR TO VERIFY IT IS ABLE TO UNDERGO THE INSTALLATION OF THE PROPOSED 24" SANITARY SEWER TO THE APPROVAL OF THE ENGINEER AND THE VILLAGE OF HARTVILLE.
 3. EX. CARRIER PIPE SHALL BE PROVIDED WITH CASING SPACERS, A MINIMUM OF THREE PER PIPE SECTION.
 4. CONTRACTOR SHALL ADHERE TO THE WHEELING & LAKE ERIE RAILWAY COMPANY - DESIGN AND CONSTRUCTION STANDARD SPECIFICATIONS MANUAL.

- SANITARY SEWER CLEARANCE NOTES:**
1. SANITARY SEWERS WILL BE MAINTAINED AT A HORIZONTAL SEPARATION OF 10 FT FROM WATERLINES.
 2. SANITARY SEWERS WILL BE MAINTAINED AT A VERTICAL SEPARATION OF 18 INCHES FROM WATERLINES.

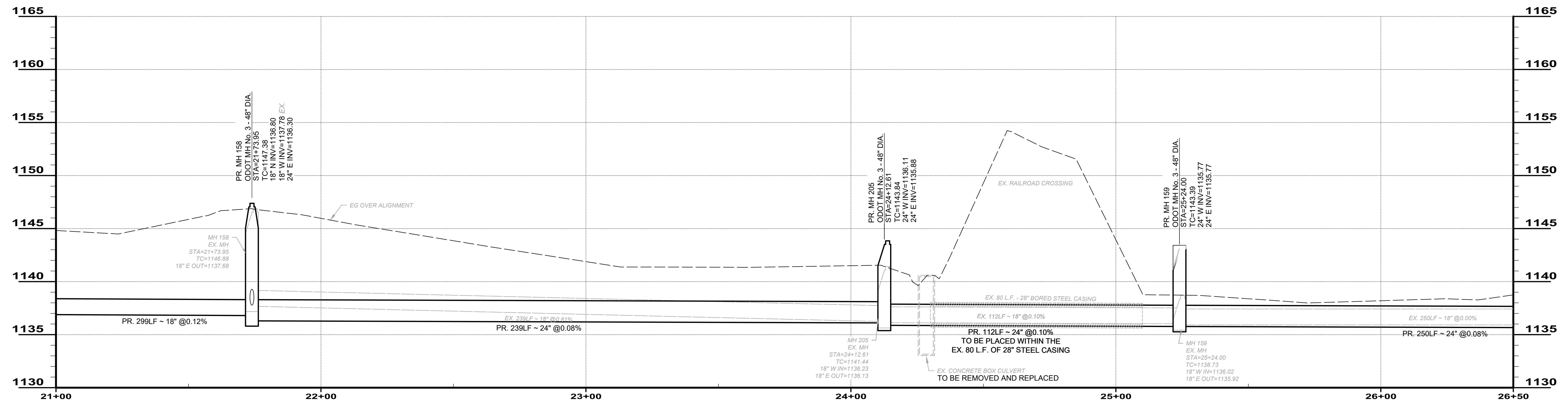
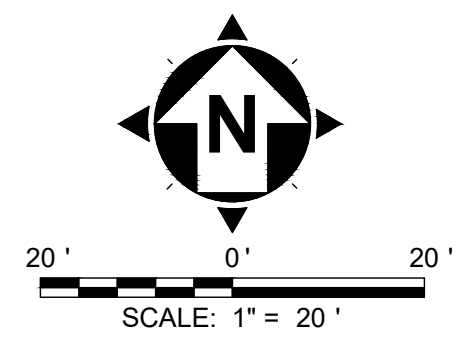

**PROFILE
STA 21+00 TO STA 26+50**

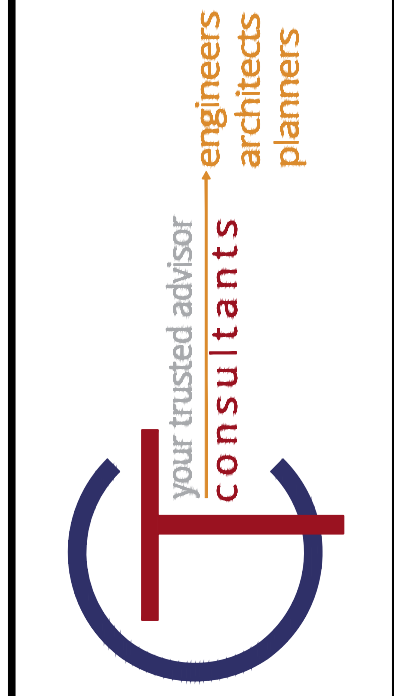

NO	REVISION	DATE

ISSUED FOR:	ISSUE DATE:	SCALE:	DESIGNED BY:	DRAWN BY:	CHECKED BY:
PRELIM	7/19/2021	AS NOTED	EMS	EMS	SSA

VILLAGE OF HARTVILLE
MAIN TRUNK SANITARY
SEWER REPLACEMENT
 STARK COUNTY
 VILLAGE OF HARTVILLE, OHIO
PLAN & PROFILE - STA 21+00 TO STA 26+50 - ALTERNATE

PROJECT NO.	210229
DISCIPLINE	CIVIL
SHEET NAME	10C-03
SHEET	10
OF	11

H:\10229\06\H\ESTSC_210229 - PLAN & PROFILE DWG - 7 P & P - STA 21+00 TO STA 26+50 - 03/10/2024 9:15:09 AM - BRIAN KELL