

CITY OF FORT THOMAS
MAINE AVE IMPROVEMENTS
CITY OF FORT THOMAS
CAMPBELL COUNTY, KENTUCKY

INDEX OF SHEETS		
NO.	DWG NAME	SHEET NAME
C1	TTL	TITLE
C2	N & L	NOTES AND LEGEND SHEET
C3	DET1	DETAIL SHEET
C4	C4	MAINE AVE PLAN SHEET

CITY OF OFFICIALS	
MAYOR	ERIC HAAS
CITY ADMINISTRATIVE	MATTHEW KREMER
CITY CLERK	MELISSA BECKETT
CITY COUNCIL	JEFF BEZOLD ADAM BLAU ANDY ELLISON LAUREN McINTOSH BEN PENDERY ERIC STRANGE

JOB # 057.00003202

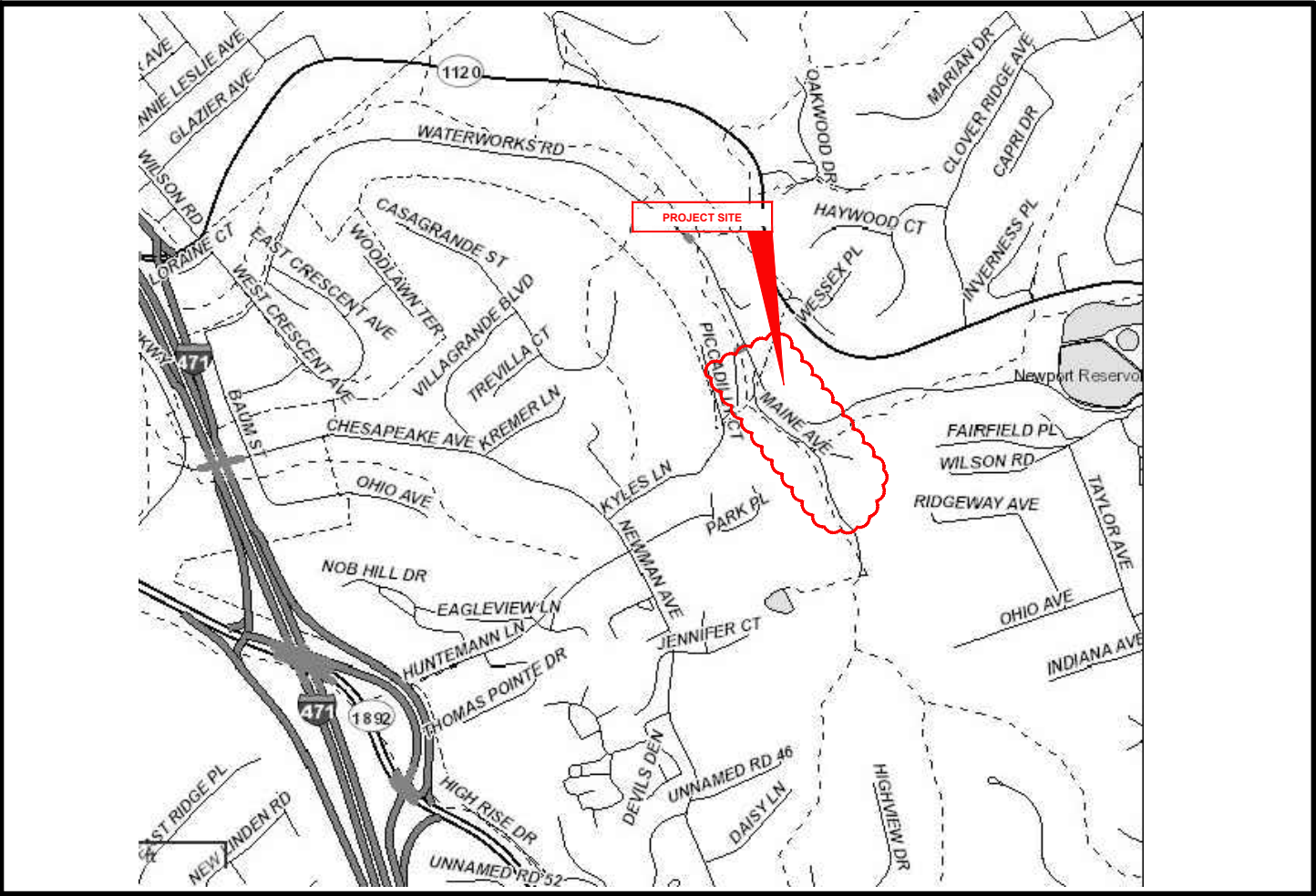

SITE MAP

PROJECT SPECIFICATIONS

THE LATEST STANDARD SPECIFICATIONS OF THE KENTUCKY DEPARTMENT OF TRANSPORTATION, INCLUDING CHANGES AND SUPPLEMENTAL SPECIFICATIONS THERETO, AND THE CITY OF FORT THOMAS ENGINEERING DEPARTMENT SHALL GOVERN THIS PROJECT.

SOURCE OF BOUNDARY INFORMATION

THE BOUNDARY INFORMATION SHOWN ON THESE PLANS IS BASED UPON CAMPBELL COUNTY G.I.S. MAPPING AND DOES NOT REPRESENT AN ACTUAL FIELD BOUNDARY SURVEY BY VERDANTAS LLC.



2161 CHAMBER CENTER DRIVE
FORT MITCHELL, KENTUCKY 41017
TEL: (609) 526-0944
WWW.VERDANTAS.COM

CITY OF FORT THOMAS
MAINE AVENUE IMPROVEMENTS

- THE CITY OF FORT THOMAS, KENTUCKY -

TITLE SHEET

PROJECT NO.	
057.0000032002	
DISCIPLINE	
CIVIL	
SHEET NAME	
C1	
SHEET	OF
1	4

ROBERT SEITZINGER

P.E. #33805



[illegible]

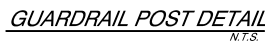

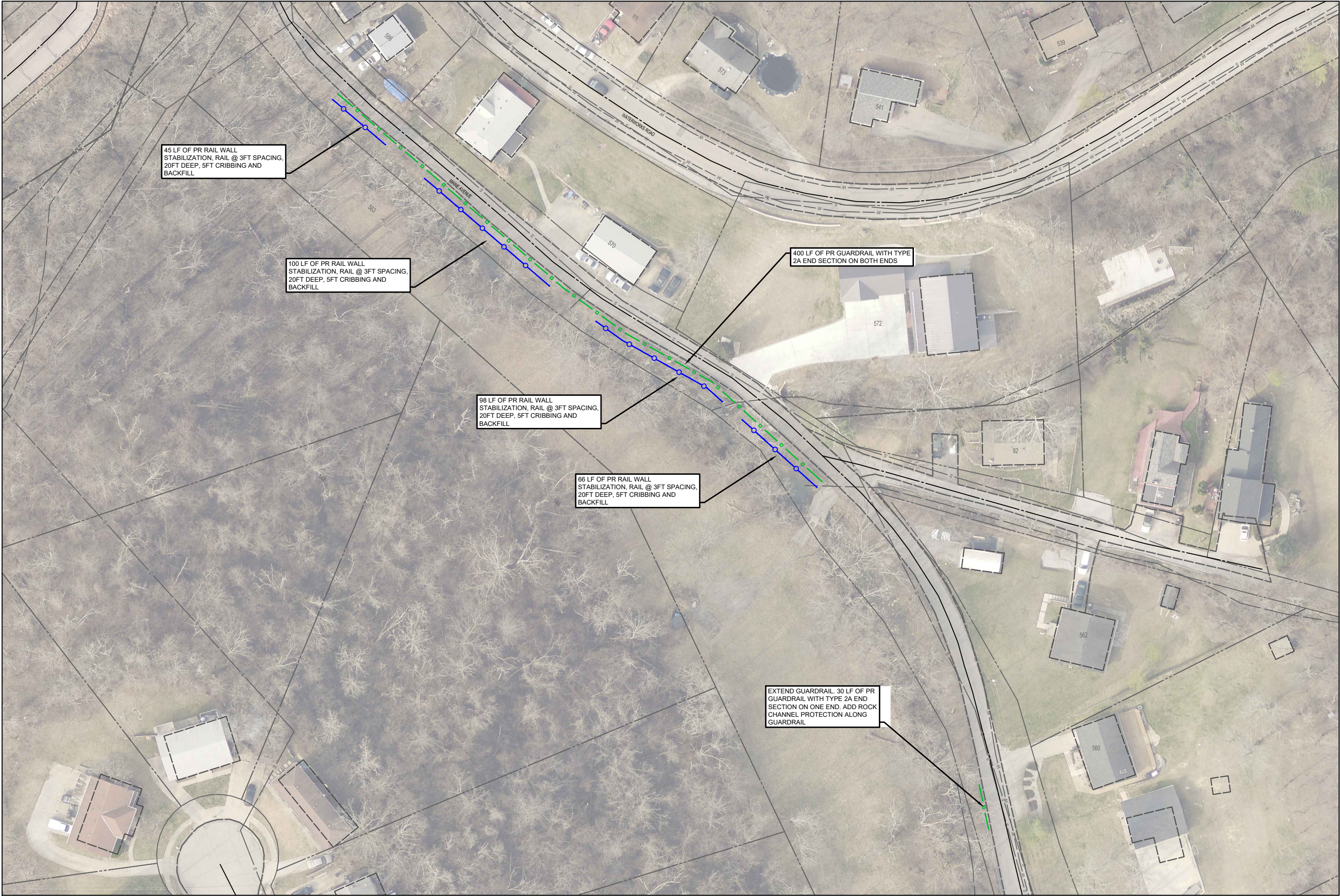

0' 30' 60'
22"x34" SCALE: 1" = 30'
11"x17" SCALE: 1" = 60'



verdantas

2161 CHAMBER CENTER DRIVE
FORT MITCHELL, KENTUCKY 41017
TEL: (609) 526-0944
WWW.VERDANTAS.COM

ISSUED FOR:	NO	REVISION	DATE
ISSUE DATE:	2/20/25		
SCALE:	AS NOTED		
DESIGNED BY:	DGAR		
DRAWN BY:	DGAR		
CHECKED BY:	RSEI		

**CITY OF FORT THOMAS
MAINE AVENUE IMPROVEMENTS**

- THE CITY OF FORT THOMAS, KENTUCKY -

LAYOUT SHEET

PROJECT NO. 057.0000032002	
DISCIPLINE CIVIL	
SHEET NAME C4	
SHEET 4	OF 4