

CITY OF SPRINGDALE
HAMILTON COUNTY, OHIO

EAST KEMPER ROAD IMPROVEMENTS AND SHARED USE PATH, PH. 1

242429

CITY OF SPRINGDALE OFFICIALS

MAYOR
LAWRENCE HAWKINS III

CITY ADMINISTRATOR
BRIAN UHL

ASSISTANT CITY ADMINISTRATOR
STEPHANIE A. MORGAN

CITY COUNCIL MEMBERS
JEFFREY ANDERSON
DAN JACOBS
DAVID E. GLEAVES
MICHELLE L. MCFARLAND
LAVONNE L. WEBSTER
TOM HALL
AMY THOMPSON

APPROVED FOR CONSTRUCTION BY:

BRIAN UHL, CITY ADMINISTRATOR DATE

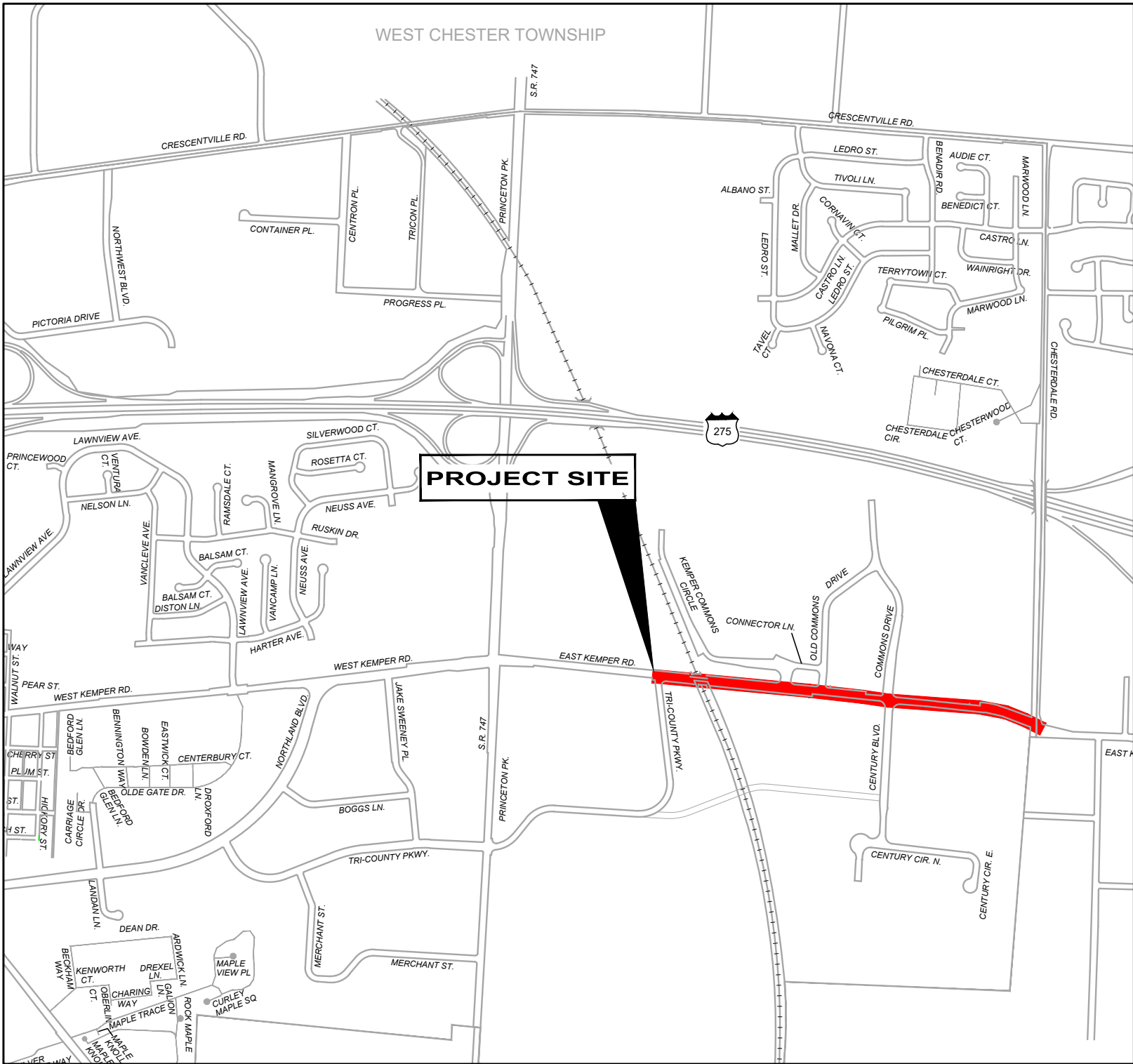

VICINITY MAP

O.D.O.T. SPECIFICATIONS

THE LATEST STANDARD SPECIFICATIONS OF THE OHIO DEPARTMENT OF TRANSPORTATION , INCLUDING CHANGES AND SUPPLEMENTAL SPECIFICATIONS THERETO AND CITY OF SPRINGDALE ENGINEERING DEPARTMENT REQUIREMENTS SHALL GOVERN THIS IMPROVEMENT.

SOURCE OF BOUNDARY INFORMATION

THE BOUNDARY INFORMATION SHOWN ON THESE PLANS IS BASED UPON HAMILTON COUNTY G.I.S. MAPPING AND DOES NOT REPRESENT AN ACTUAL FIELD BOUNDARY SURVEY BY VERDANTAS, INC.

SHEET INDEX	
SHEET NO.	SHEET TITLE
1	TITLE SHEET
2	TYPICAL SECTIONS
3	GENERAL NOTES
4	GENERAL NOTES 2
5	DETAILS 1
6	DETAILS 2
7	DETAILS 3
8	DETAILS 4
9	DETAILS 5
10	DETAILS 6
11	PLAN 1
12	PLAN 2
13	PLAN 3
14	PLAN 4
15	CROSS SECTIONS 1
16	CROSS SECTIONS 2
17	CROSS SECTIONS 3
18	CROSS SECTIONS 4
19	CROSS SECTIONS 5
20	CROSS SECTIONS 6
21	CROSS SECTIONS 7
22	DRIVE PROFILES & DETAILS 1
23	DRIVE PROFILES & DETAILS 2
24	DRIVE PROFILES & DETAILS 3
25	INTERSECTION DETAILS 1
26	INTERSECTION DETAILS 2
27	INTERSECTION DETAILS 3
28	INTERSECTION DETAILS 4
29	WALL DETAILS
30	STORM PROFILES
31	TRAFFIC CONTROL PLAN 1
32	TRAFFIC CONTROL PLAN 2
33	TRAFFIC CONTROL PLAN 3
34	TRAFFIC CONTROL PLAN 4
35-42	TRAFFIC SIGNAL PLANS
43-47	WATER WORKS PLANS

TRAFFIC SIGNALS (SHEETS 35-42)

ANDREA HARTH DATE

ROADWAY (SHEETS 1-34)

SHAWN RIGGS DATE

ISSUED FOR:	BID	DATE	REVISION	NO	DATE
ISSUE DATE:	02/04/2026				
SCALE:	AS NOTED				
DESIGNED BY:	PMAD				
DRAWN BY:	PMAD				
CHECKED BY:	SRIG				

EAST KEMPER ROAD
IMPROVEMENTS AND
SHARED USE PATH, PH. 1
CITY OF SPRINGDALE - HAMILTON COUNTY, OHIO

TITLE SHEET

PROJECT NO.	242429
DISCIPLINE	CIVIL
SHEET NAME	TTL
SHEET	1
OF	47

UNDERGROUND UTILITIES

Contact Two Working Days
Before You Dig

OHIO811.org
Before You Dig

OHIO811, 8-1-1, or 1-800-362-2764
(Non-members must be called directly)

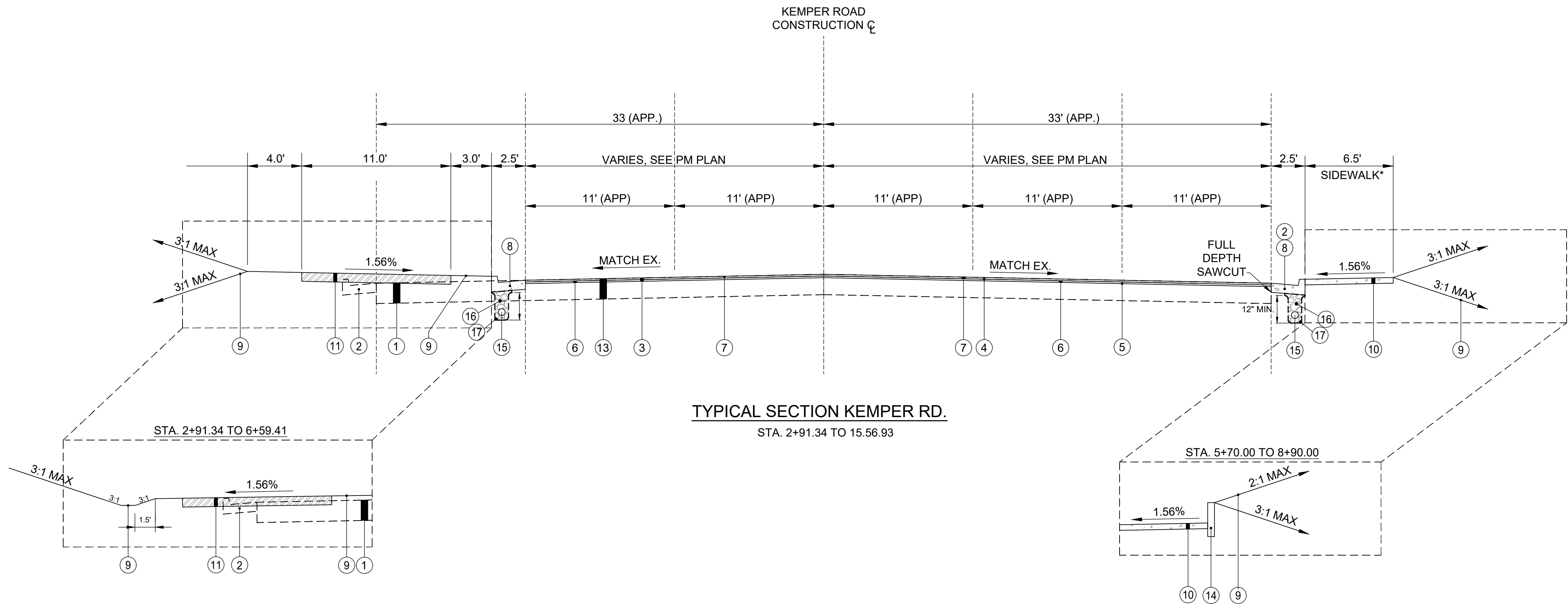

TYPICAL SECTION KEMPER RD.
STA. 2+91.34 TO 15.56.93

LEGEND

- 1 EX ASPHALT REMOVED
- 2 EX CURB & GUTTER REMOVED
- 3 ITEM 254 - PAVEMENT PLANNING, ASPHALT CONCRETE (3" MIN.) PROFILE MILL
- 4 ITEM 407 - NON-TRACKING TACK COAT @ 0.075 GAL/ SY
- 5 ITEM 407 - NON-TRACKING TACK COAT FOR INTERMEDIATE COURSE @ 0.05 GAL/ SY
- 6 ITEM 441 - 1-1/2" ASPHALT CONCRETE INTERMEDIATE COURSE, TYPE 2, (448)
- 7 ITEM 441 - 1-1/2" ASPHALT CONCRETE SURFACE COURSE, TYPE 1, (446), PG64-22, 100% CRUSHED LIMESTONE
- 8 ITEM 609 - COMBINATION CURB & GUTTER, TYPE 2
- 9 ITEM 653 - TOPSOIL FURNISHED AND PLACED (4") & ITEM 659 - SEEDING & MULCHING CLASS I (SEE NOTE 4)
- 10 ITEM 608 - 5" CONCRETE WALK (9" WALK AT APRONS AND CURB RAMPS)
- 11 SHARED USE PATH (SEE DETAIL)
- 12 ITEM SPC - RETAINING WALL
- 13 EXISTING ASPHALT
- 14 ITEM 609 CURB, TYPE 7, AS PER PLAN
- 15 ITEM 605 UNDERDRAIN, MISC.: 6" SHALLOW PIPE UNDERDRAIN
- 16 CLEAN #57'S GRANULAR MATERIAL BACKFILL (INCIDENTAL TO ITEM 605 - UNDERDRAIN, MISC.: 6" SHALLOW PIPE UNDERDRAIN
- 17 ITEM SPL - NON-WOVEN GEOTEXTILE FABRIC - MIRIFI 140N OR EQUIVALENT. PLACED ON 3 SIDES OF UNDERDRAIN TRENCH. (INCIDENTAL TO ITEM 605 UNDERDRAIN, MISC.: 6" SHALLOW PIPE UNDERDRAIN)

NOTES:

- SEE INTERSECTION DETAILS:
 - STA 1+21.66 TO STA 2+91.34
 - STA 6+59.41 TO STA 7+51.42
 - STA 15+97.17 TO STA 16+98.06
- SAWCUT TO A CLEAN EDGE WHERE NOTED ON THE PLANS. A 6" WIDTH WITH CONCRETE INFILL IS ASSUMED TO BE NECESSARY AND INCIDENTAL.
- PROFILE AND ALIGNMENT PLACE THE PROPOSED PAVEMENT TO FOLLOW THE ALIGNMENT AND PROFILE OF THE EXISTING PAVEMENT. PLACE THE PROPOSED ASPHALT CONCRETE OVERLAY (WITH A UNIFORM THICKNESS OF THREE (3) INCHES AFTER PLANING THE EXISTING ASPHALT PAVEMENT AS SHOWN ON THE TYPICAL SECTIONS.
- THE FOLLOWING QUANTITIES ARE ESTIMATED TO PROMOTE GROWTH AND CARE OF PERMANENT SEEDED AREAS:

ITEM 659, TOPSOIL	278 CY
ITEM 659, SEEDING AND MULCHING	2,505 SY
ITEM 659, COMMERCIAL FERTILIZER	0.34 TON
ITEM 659, WATER	1.5 MGAL

ITEM 659, WATER ASSUMES UP TO 6 WATERING TO A MINIMUM DEPTH OF 1" AS REQUESTED BY THE CITY.

USE TURF TYPE SEED (10% PERENNIAL RYE, 80 FESCUE - TALL TURF AND/OR TITAN TYPE, AND 10 KENTUCKY BLUEGRASS) + FERTILIZER (12-12-12).

APPLY SEEDING AND MULCHING TO ALL AREAS OF EXPOSED SOIL WITHIN THE CONSTRUCTION LIMITS. QUANTITY CALCULATIONS FOR SEEDING AND MULCHING ARE BASED ON THESE LIMITS. THE COST FOR ALL THE ABOVE NOTED ITEMS SHALL BE INCIDENTAL TO THE CONTRACT.

*2.5' GRASS STRIP AT B/C THEN 5' WALK, STA 12+51 TO STA 14+90.87

NO	REVISION	DATE

ISSUED FOR:	BID	NO
ISSUE DATE:	02/04/2026	
SCALE:	XX"=XX'	
DESIGNED BY:	PMAD	
DRAWN BY:	PMAD	
CHECKED BY:	SRIG	

EAST KEMPER ROAD
IMPROVEMENTS AND
SHARED USE PATH, PH. 1
CITY OF SPRINGDALE - HAMILTON COUNTY, OHIO

TYPICAL SECTIONS

PROJECT NO. 242429	
DISCIPLINE CIVIL	
SHEET NAME TYP	
SHEET 2	OF 47

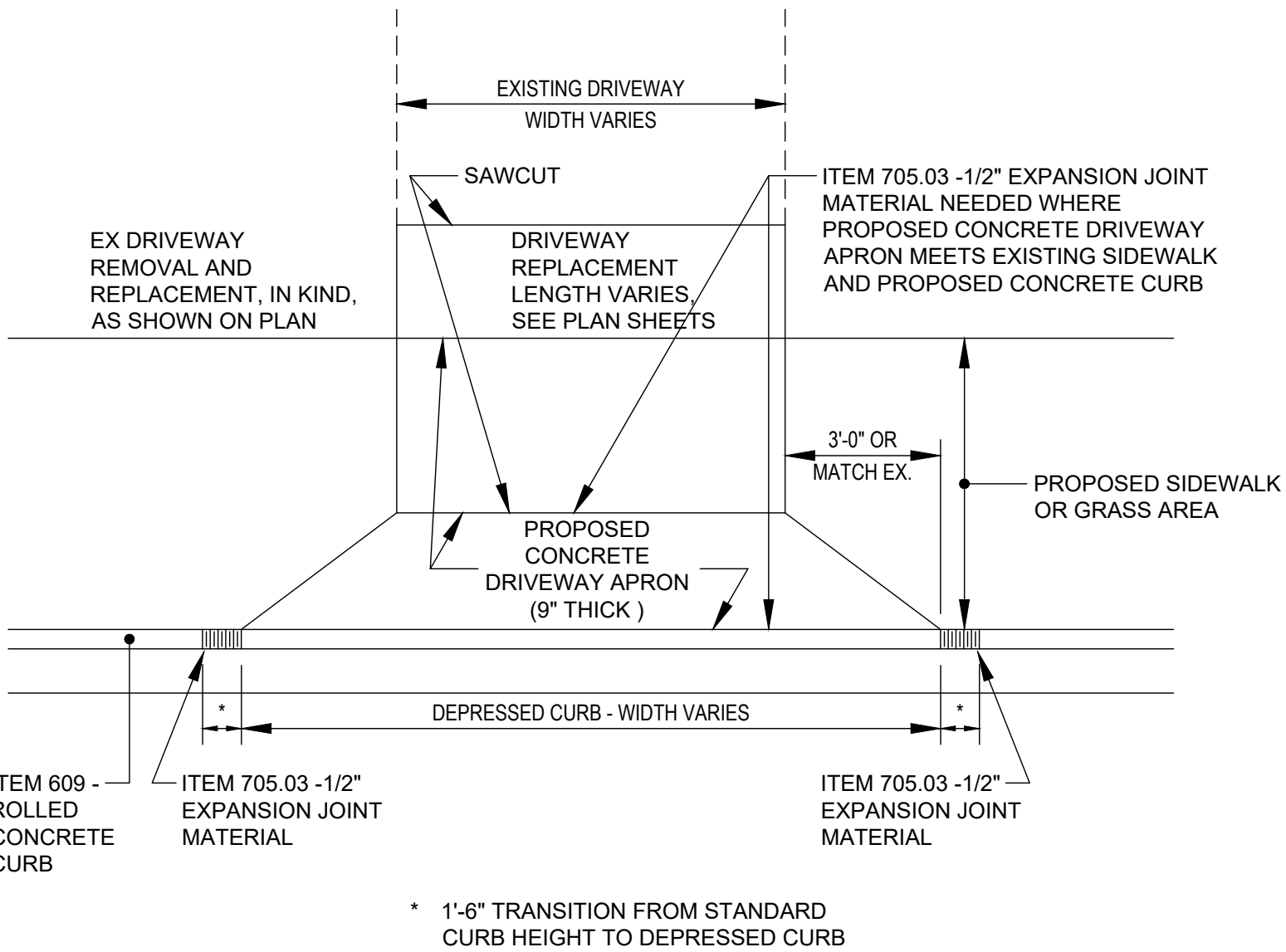

**ITEM 452 - NON-REINFORCED CONCRETE PAVEMENT,
MISC: 9" PLAIN PORTLAND CEMENT CONCRETE
DRIVEWAY REMOVAL AND REPLACEMENT**

NTS

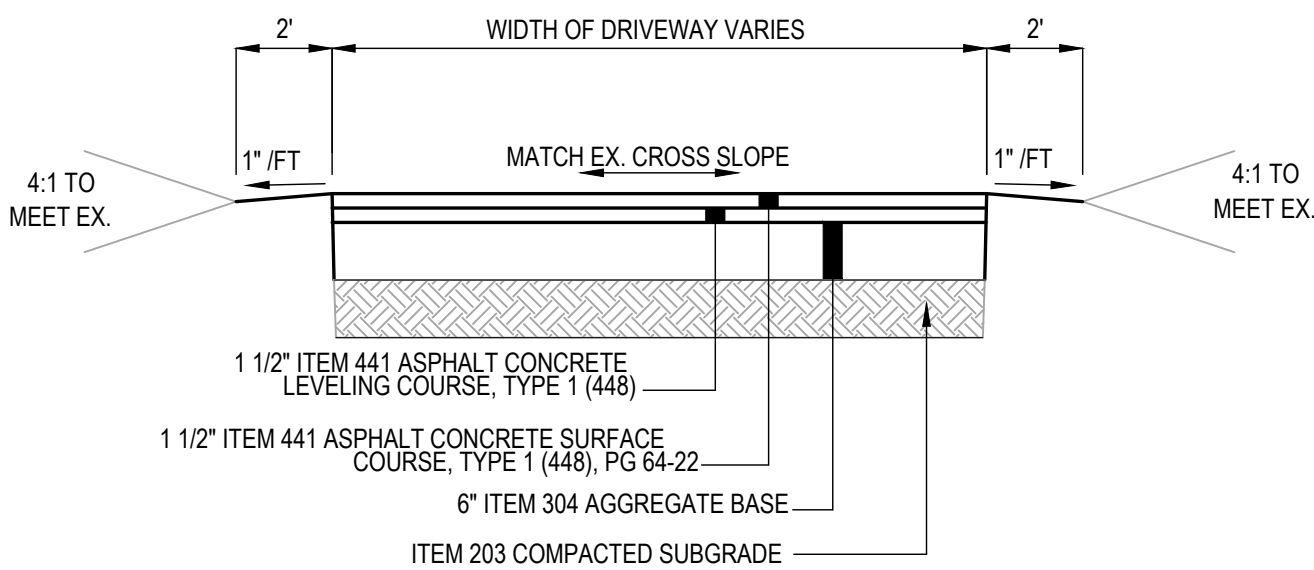

ASPHALT DRIVEWAY REPLACEMENT

NTS

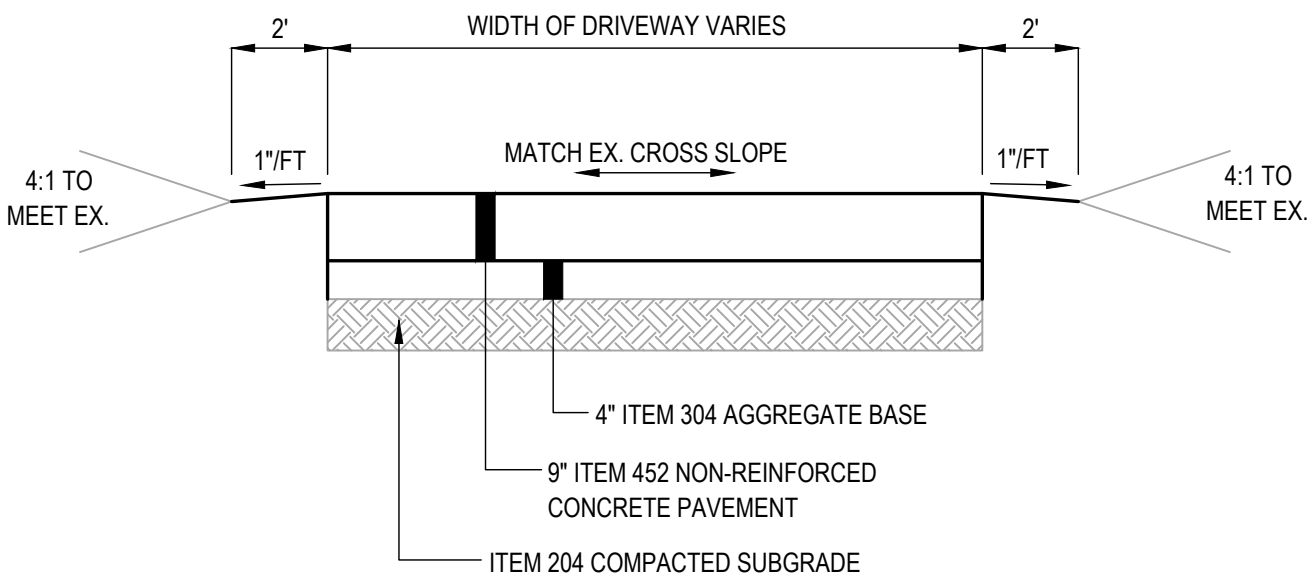

CONCRETE DRIVEWAY REPLACEMENT

NTS

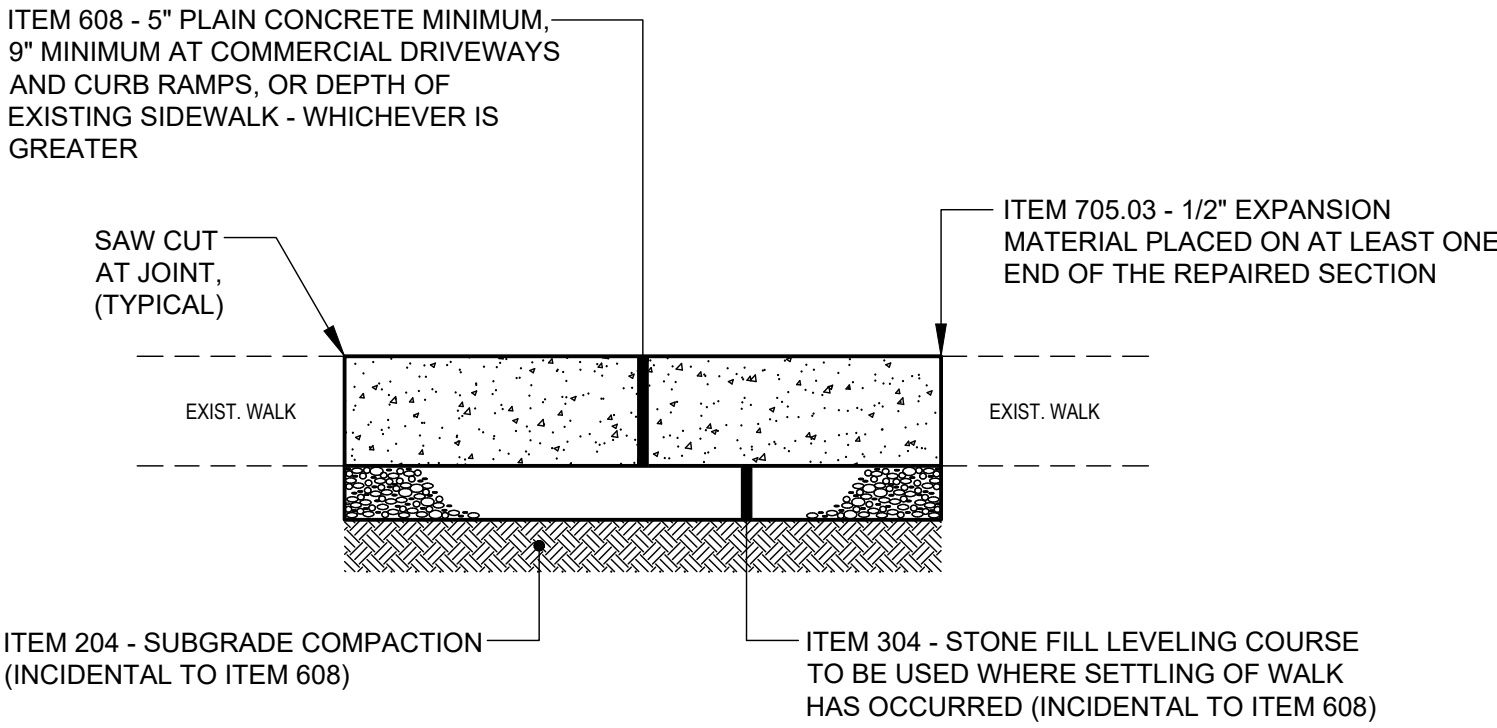

**ITEM 608 - SIDEWALK
REPLACEMENT**

NTS

NOTES:

1. THE CITY SHALL MARK IN THE FIELD THE WALK TO BE REPLACED. REPLACEMENT WALK SHALL MATCH THE LINE AND GRADE OF THE EXISTING WALK AND THE SAME JOINT PATTERN SHALL BE MAINTAINED. ITEM 705.03 - 1/2" PREFORMED EXPANSION JOINT MATERIAL SHALL BE PLACED ON AT LEAST ONE END OF THE REPAIRED AREA. ALL REPAIRS ARE TO BE MADE TO THE NEAREST JOINT. ANY DAMAGE TO ADJACENT WALK OR DRIVEWAY BY THE CONTRACTOR SHALL BE REPAIRED AND THE COST SHALL BE INCURRED BY THE CONTRACTOR.
2. THE FINISH APPLIED TO THE CONCRETE WALK SHALL BE CONSISTENT WITH THE EXISTING WALK IT IS TO MATCH AND BE APPROVED BY THE CITY. ALL JOINTS AND OUTSIDE EDGES OF THE WALK SHALL BE TOoled WITH AN EDGER OR JOINT TOOL AFTER BROOMING OR HAND FINISHING OF THE FINAL SURFACE.
3. THE REPLACEMENT SIDEWALK SHALL BE A MINIMUM THICKNESS OF 7" AT RESIDENTIAL APRONS, 9" AT COMMERCIAL APRONS AND CURB RAMPS.
4. ALL DISTURBED YARD AREAS SHALL BE RESTORED TO GRADE, SEEDED, AND MULCHED BEFORE THE WORK IS APPROVED FOR PAYMENT AND SHALL BE INCIDENTAL TO ITEM 608.
5. ALL CHANGES TO SIDEWALK GEOMETRY SHALL INCORPORATE ROUNDED TRANSITIONS. HARD ANGLES ARE NOT PERMITTED.

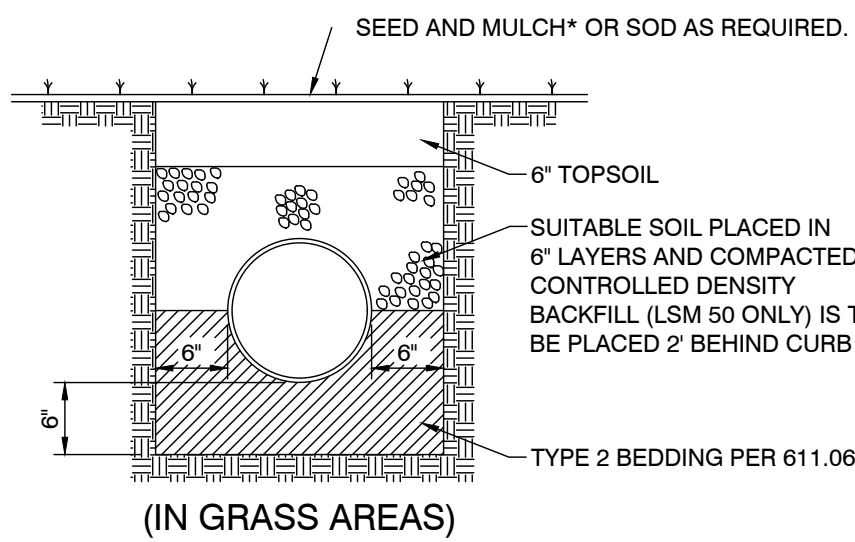

*TURF TYPE SEED (10% PERENNIAL RYE, 80 FESCUE - TALL TURF AND/OR TITAN TYPE, AND 10 KENTUCKY BLUEGRASS) + FERTILIZER (12-12-12)

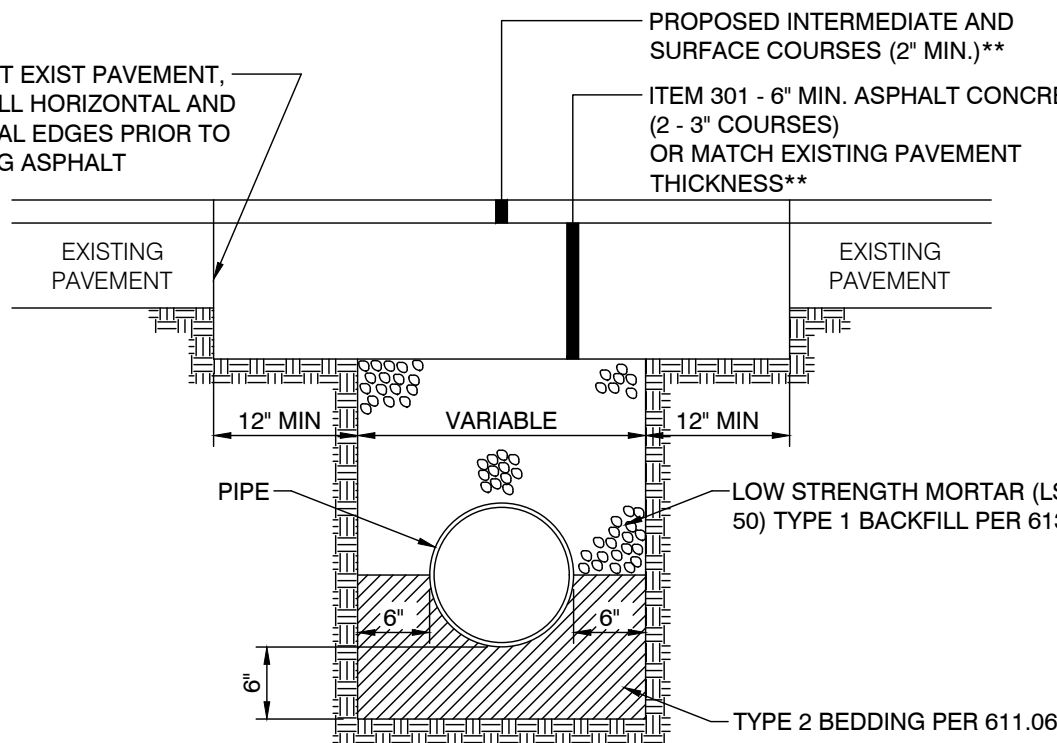

** CONCRETE PAVEMENT REPLACEMENT SHALL CONFORM TO ITEM 451 OF ITEM 452 OF THE ODOT CONSTRUCTION AND MATERIAL SPECIFICATIONS, CURRENT EDITION AND HAVE A PAVEMENT THICKNESS OF 9". CONCRETE PAVEMENT SHALL BE SAWCUT FULL DEPTH OF PAVEMENT, REMOVED AND REPLACED TO THE NEAREST JOINT. THE REMOVAL OF PARTIAL BLOCKS IS NOT PERMITTED.

NOTES:

1. ALL BACKFILLING SHALL BE INSPECTED BY THE CITY OF SPRINGDALE PUBLIC WORKS DEPARTMENT.
2. ALL GRANULAR DRAINAGE BLANKETS DISTURBED SHALL BE REPLACED USING MATERIALS EXACTLY MATCHING EXISTING MATERIALS. PLACEMENT OF ALL MATERIALS SHALL BE INSPECTED BY THE CITY OF SPRINGDALE PUBLIC WORKS DEPARTMENT.
3. DISTURBED UNDER DRAINS SHALL BE REPLACED USING MATERIALS EXACTLY MATCHING EXISTING MATERIALS AND SHALL BE REPLACED USING MATERIALS EXACTLY MATCHING EXISTING MATERIALS AND SHALL BE INSPECTED BY CITY OF SPRINGDALE PUBLIC WORKS DEPARTMENT.
4. SEE STANDARD DETAILS 6, 7, AND 8, FOR PAVEMENT REMOVAL REQUIREMENTS.

TRENCH RESTORATION DETAILS

NTS

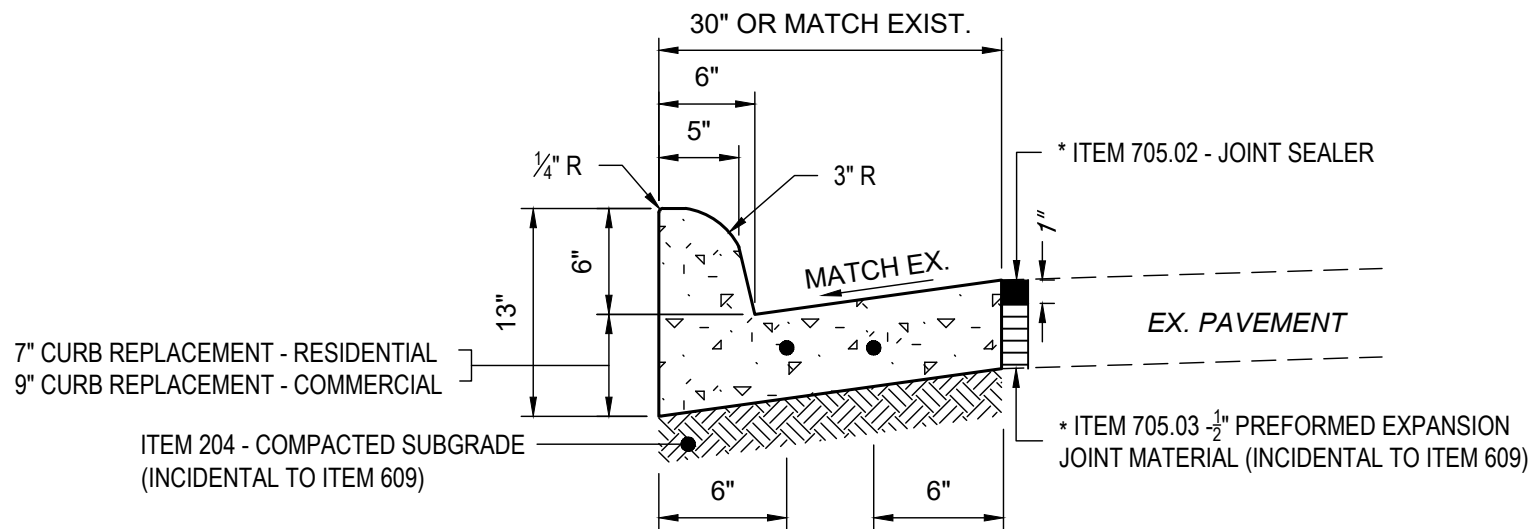

VERTICAL CURB & GUTTER

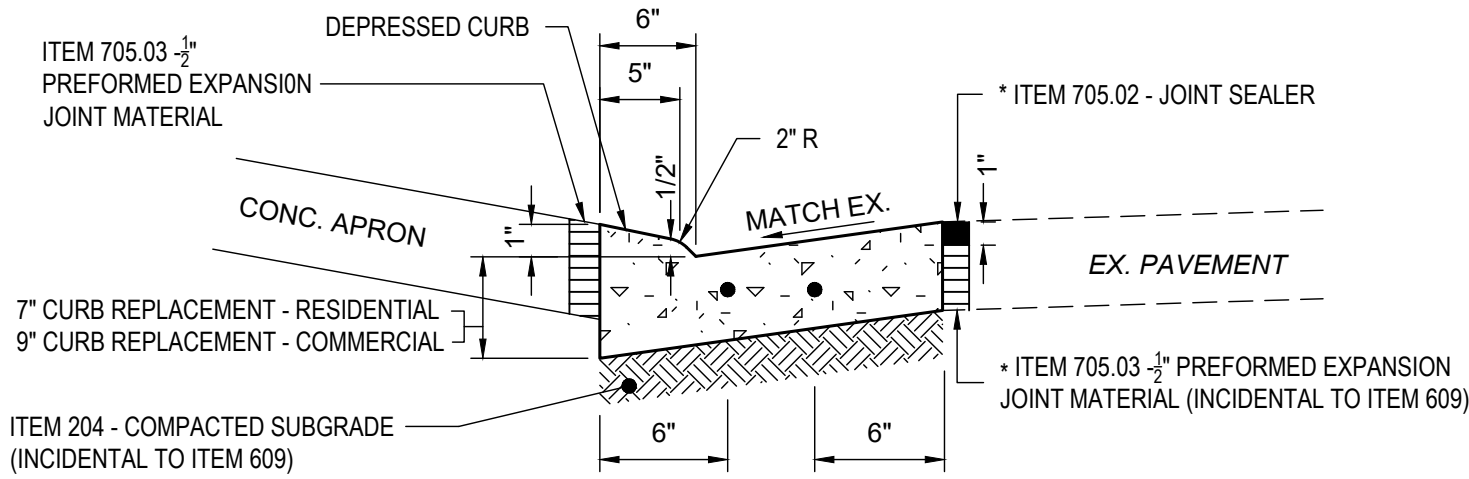

DEPRESSIONED VERTICAL CURB & GUTTER

NOTES:

1. PROVIDE 2 - 5/8" DIAMETER DOWELS, 18" LONG, DRILLED 9" MINIMUM INTO EXISTING CONCRETE CURB AT EACH END OF REPAIR WHERE REPAIR CROSSES DRIVE ONLY.
2. IF EXISTING CURB HAS BEEN OVERLAYED WITH ASPHALT, THE CURB SHALL BE REPLACED TO MATCH EXISTING CURB & THE ASPHALT OVERLAY REPLACED. THE DIMENSIONS FOR THE DEPRESSIONED CURB SHALL THEN BE TAKEN FROM THE TOP OF THE NEW OVERLAY.
3. THE MINIMUM CURB REPLACEMENT SECTION SHALL BE 3'-0" AND EXPANSION MATERIAL SHALL BE PLACED ON AT LEAST ONE END OF THE REPAIRED SECTION. 40" MAXIMUM SPACING DISTANCE OF EXPANSION JOINTS. THE TYPICAL REMOVAL AND REPLACEMENT SEGMENT SHALL BE FROM EXISTING JOINT TO EXISTING JOINT.
4. EXPANSION JOINT MATERIAL AND JOINT SEALER IS NOT REQUIRED FOR THAT PORTION OF THE CURB WHICH IS ADJACENT TO A FLEXIBLE TYPE PAVEMENT. BOTH MATERIALS ARE REQUIRED AS DETAILED FOR THE FULL HEIGHT OF THE RIGID PAVEMENT AND CONCRETE BASE.
5. IF UPON REMOVAL OF THE EXISTING CURB AND GUTTER IT IS DETERMINED THAT GRADING IN THIS AREA WILL BE REQUIRED TO ACCOMMODATE THE NEW CURB AND GUTTER; ONE OF THE FOLLOWING WILL TAKE PLACE:
A.) ADDITIONAL GRADING WILL BE REQUIRED TO BRING THE GRADE TO THE PROPER ELEVATION.
B.) PLACEMENT AND COMPACTION OF ITEM 304, AGGREGATE BASE, SHALL TAKE PLACE TO BRING THE GRADE TO THE PROPER ELEVATION. ALL MATERIAL AND LABOR REQUIRED TO COMPLETE THE ABOVE NOTED ACTION SHALL BE INCIDENTAL TO THE APPROPRIATE ITEM 609.
6. ANY PATCHING OR REPAIR ON ADJACENT PAVEMENT IS INCIDENTAL TO ITEM 609.

**ITEM 609 - STANDARD CURB REPLACEMENT
DETAILS**

NTS

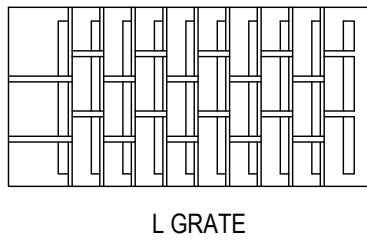

L GRATE

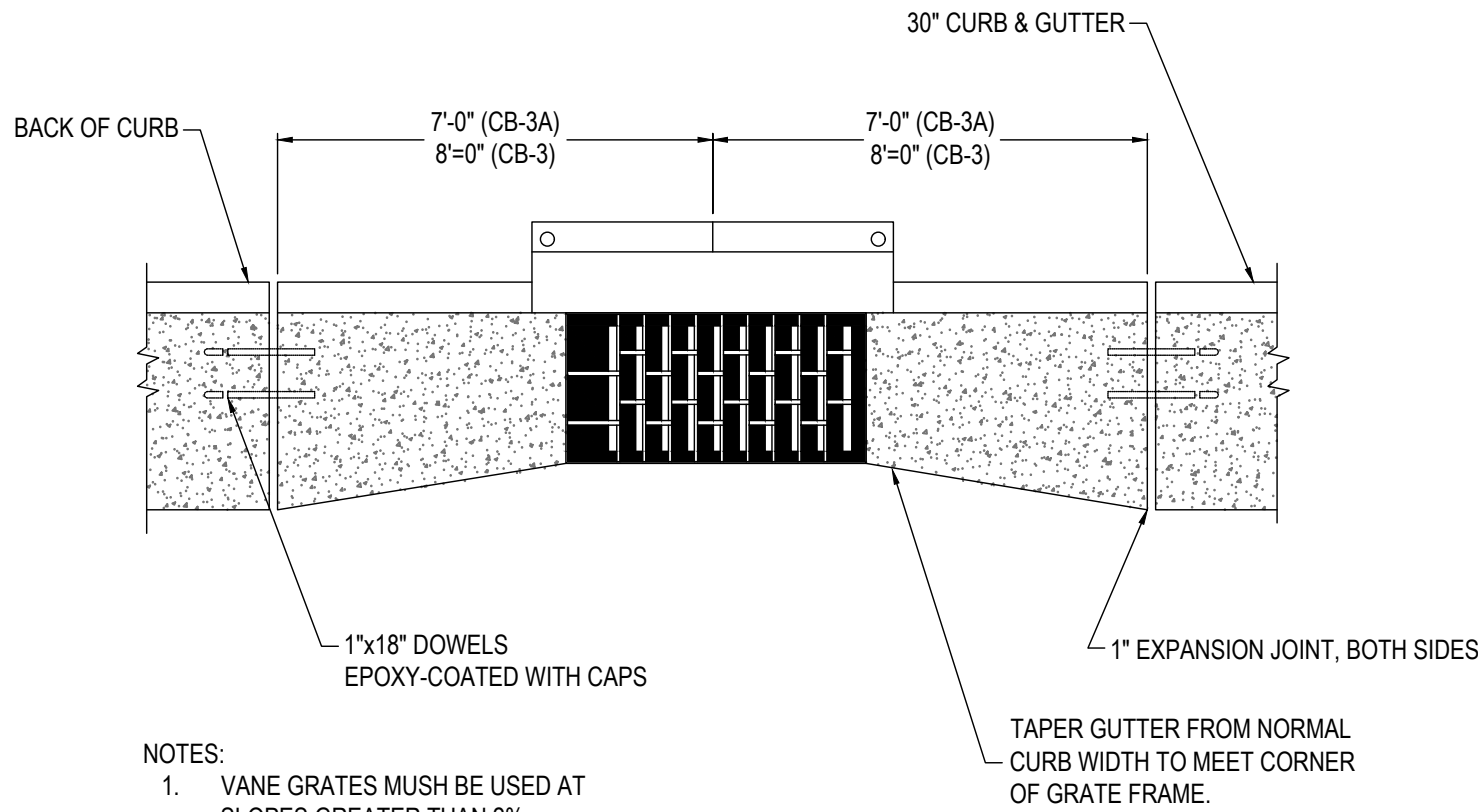

NOTES:

1. VANE GRATES MUST BE USED AT SLOPES GREATER THAN 2%.
2. ALL GRATES MUST BE BICYCLE-SAFE.

**ITEM 609 - VERTICAL CURB REPLACEMENT
ADJACENT TO CB**

NTS

DATE	REVISION	NO	BID	ISSUED FOR:
			02/04/2026	02/04/2026
			AS NOTED	AS NOTED
			PMAD	PMAD
			PMAD	PMAD
			SRNG	SRNG

PROJECT NO.	242429
DISCIPLINE	CIVIL
SHEET NAME	DET
SHEET	OF
5	47

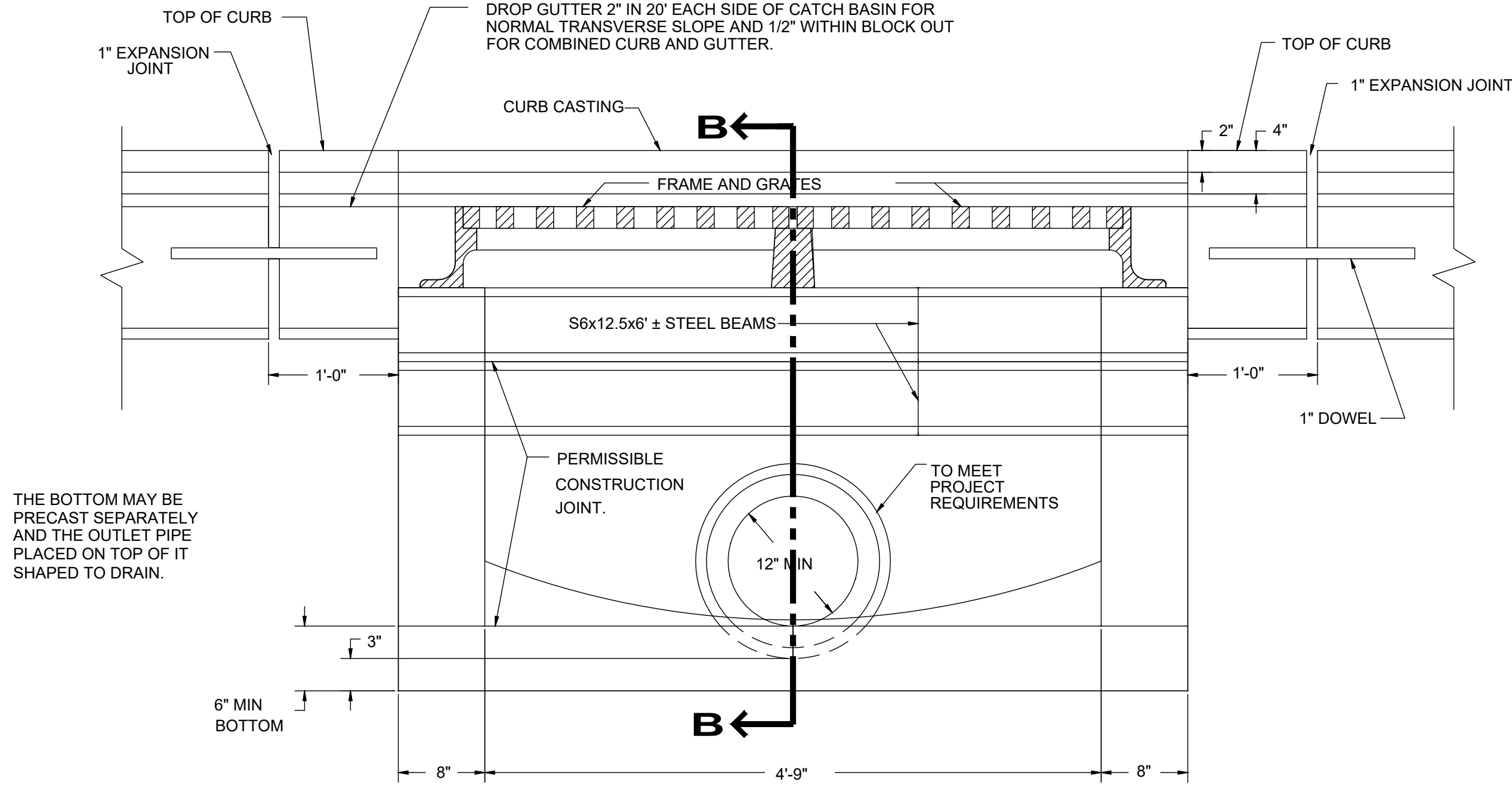

SECTION A-A

NOTES

GRATES: TWO REQUIRED. FOR DETAILS, SEE SCD CB-2.2. GRATE "V" SHALL BE PROVIDED UNLESS THE PLANS SPECIFICALLY REQUIRE THE DIAGONAL GRATE. IF THE DIAGONAL GRATE IS SPECIFIED, IT SHALL BE PLACED SO THAT THE DIAGONAL BARS DIRECT DRAINAGE FLOW TOWARD THE CURB.

CASTINGS: THE DESIGN SHALL BE ESSENTIALLY THE SAME AND CASTINGS: EQUALLY AS STRONG AS SHOWN. MINIMUM WEIGHT [MASS]:

CURB CASTING 305 LBS. [138 KG]
TWO GRATES 254 LBS. [115 KG],
FRAME 590 LBS. [267 KG],
AND TWO GRATE "V" 210 LBS. [95 KG].

LIGHTER WEIGHT FRAMES AND GRATES THAT MEET THE RE-QUIREMENTS OF CMS 711.14 MAY ALSO BE PROVIDED. GRATE OPENINGS AND DIMENSIONS SHALL NOT DIFFER FROM THOSE SHOWN, UNLESS OTHERWISE SHOWN IN THE PLANS.

THE FOLLOWING TEXT SHALL BE CAST INTO THE TOP OF THE CURB CASTING:

"DUMP NO WASTE" "DRAINS TO WATERWAY"

TEXT SHALL BE PRINTED IN BOLD, CAPITAL LETTERS WITH A MINIMUM HEIGHT OF 3/4". SEE EXAMPLE ON PLAN & SECTION. "WATERWAY" MAY BE SUBSTITUTED WITH "STREAM", "RIVER", "LAKE", ETC. ACTUAL PLACEMENT AND LOGO MAY VARY PER MANUFACTURER.

BEARING AREAS: THE FRAME AND GRATE SHALL BE SO FITTED AND FINISHED AS TO PROVIDE A FIRM AND EVEN SEAT. NO PROJECTIONS SHALL EXIST ON BEARING AREAS AND THE GRATE SHALL SEAT IN ITS FRAME WITHOUT RACKING.

WALLS: WHEN USED IN PLACE OF CONCRETE, BRICK SIDE WALLS SHALL BE 8" [200] NOMINAL THICKNESS.

PRECAST CONSTRUCTION: PERMITTED, EXCEPT FOR THE APRON. CONCRETE SHALL MEET REQUIREMENTS OF CMS 706.13. PRECAST WALLS SHALL HAVE A MINIMUM THICKNESS OF 6" [150] AND REINFORCING SHALL BE SUFFICIENT TO PERMIT SHIPPING AND PLACEMENT WITHOUT DAMAGE. THE WALL THICKNESS REDUCTION SHALL BE FROM THE OUTSIDE.

MINIMUM DEPTH: THE MINIMUM DEPTH IS PER THE COVER REQUIREMENTS FOR THAT PIPE TYPE.

NOTES (CONT.)

OPENINGS: ANY PIPE OPENINGS GREATER THAN 4" [100] FROM THE OUTSIDE OF THE PIPE TO THE STRUCTURE REQUIRE THE ENGINEER'S APPROVAL. FILL ALL VOIDS PER CMS 604.

DOWELS: FOUR 1"X18" [25X450] DOWELS ARE REQUIRED FOR DOWELS: CONCRETE PAVEMENT OR GUTTER BLOCKOUT. SEE SCD BP-2.2 FOR DOWEL DETAILS.

BLOCKOUT: BLOCKOUTS SHALL BE PAVED WITH CLASS C CON-CRETE IN PCC PAVEMENT OR GUTTER, AND PAID FOR AS PART OF THE PAVEMENT OR GUTTER WITH NO DEDUCTION IN PAVE-MENT, CURB OR GUTTER QUANTITIES BECAUSE OF THE CASTINGS. A CLASS C CONCRETE APRON, THE SIZE OF THE 2'-0" [600] GUTTER BLOCKOUT, SHALL BE CAST-IN-PLACE IN ASPHALT PAVEMENT (NO DOWELS REQUIRED) WITH THE COST INCLUDED IN THE CATCH BASIN BID PRICE. NO DEDUCTION TO BE MADE IN CURB QUANTITIES.

REINFORCING STEEL: ALL REINFORCING STEEL SHALL HAVE 2" CLEAR COVER UNLESS OTHERWISE NOTED.

STEPS: SHALL BE PROVIDED WHERE THE DEPTH EXCEEDS 48" AND SHALL MEET THE REQUIREMENTS OF DRAWING MH-1.

PAYMENT: ALL MATERIALS AND LABOR, INCLUDING EXCAVATION AND BACKFILLING, SHALL BE PAID FOR UNDER ITEM 604 -CATCH BASIN, NO. 3 MODIFIED.

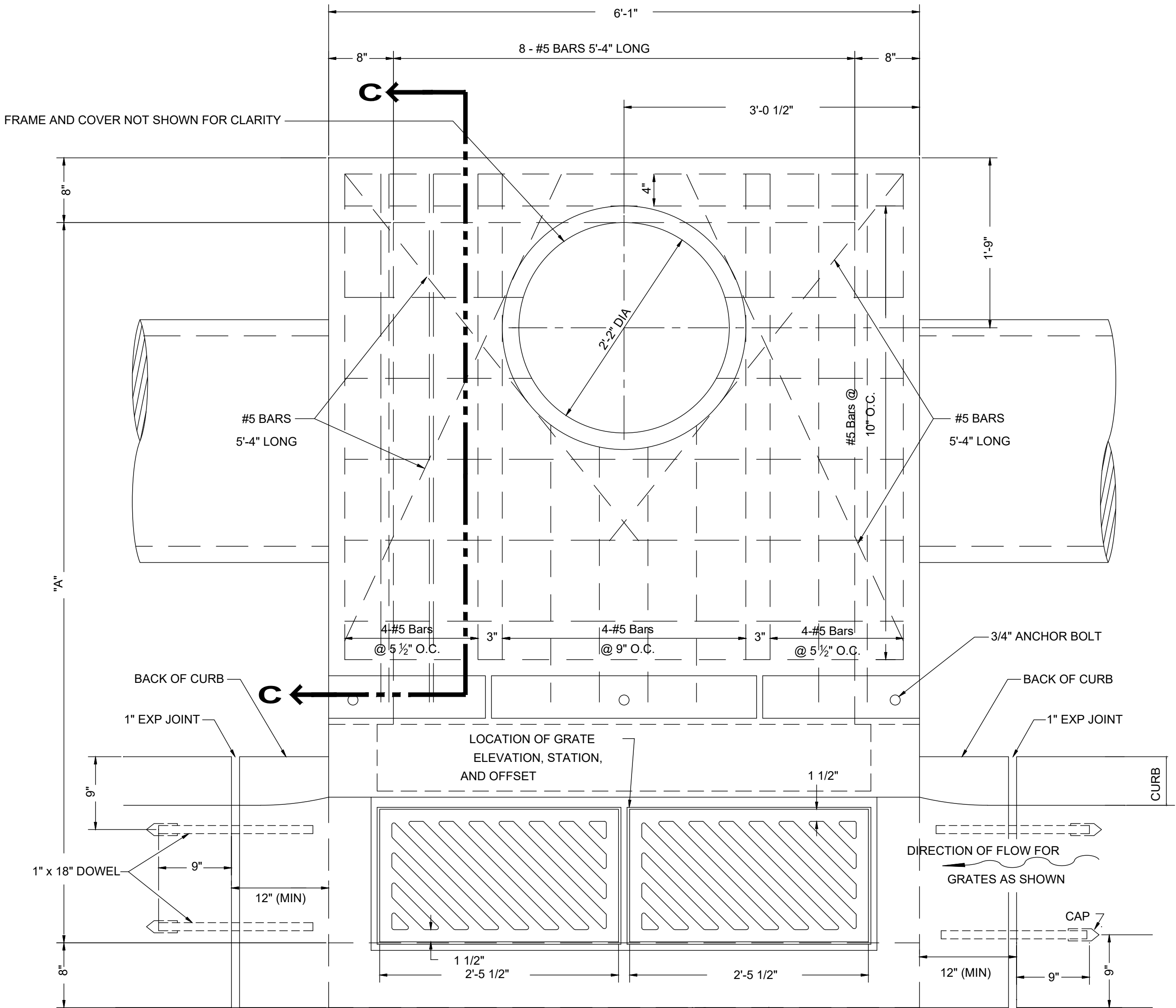

PLAN OF CATCH BASIN AND PAVEMENT JOINTS

* DOWEL LOCATION FOR CURB AND GUTTER

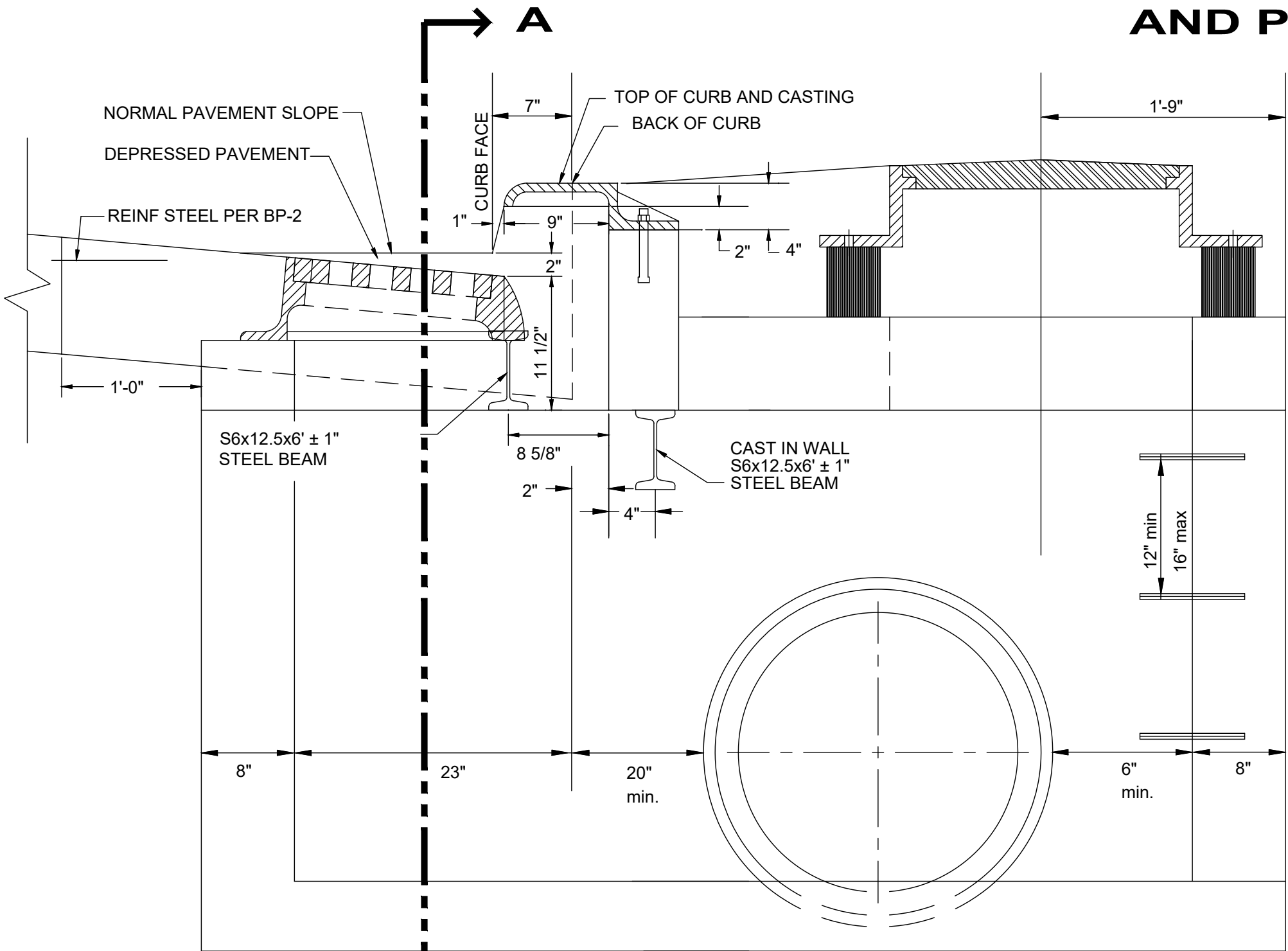

SECTION B-B

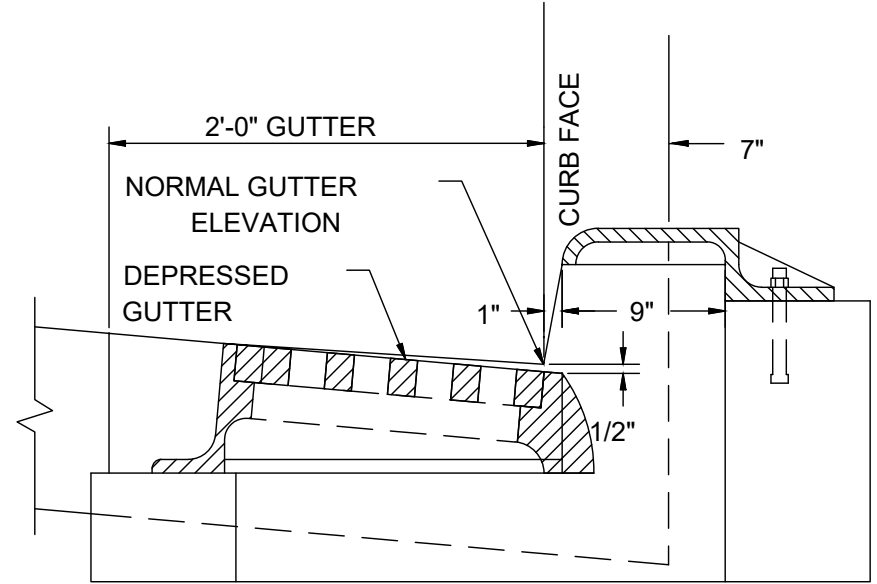

SECTION B-B WITH CURB & GUTTER

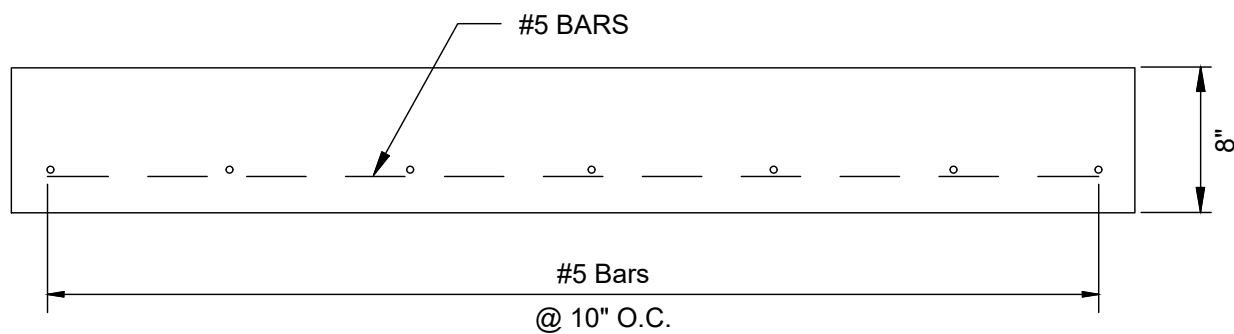

SLAB DETAIL SECTION C-C

DATE	REVISION	NO	BID	ISSUED FOR	ISSUE DATE	SCALE	DESIGNED BY	DRAWN BY	CHECKED BY
					02/04/2026	AS NOTED	PMAD	PMAD	SRIG

EAST KEMPER ROAD
IMPROVEMENTS AND
SHARED USE PATH, PH. 1
CITY OF SPRINGDALE - HAMILTON COUNTY, OHIO

DETAILS 3

PROJECT NO.	242429
DISCIPLINE	CIVIL
SHEET NAME	DET3
SHEET	7
OF	47

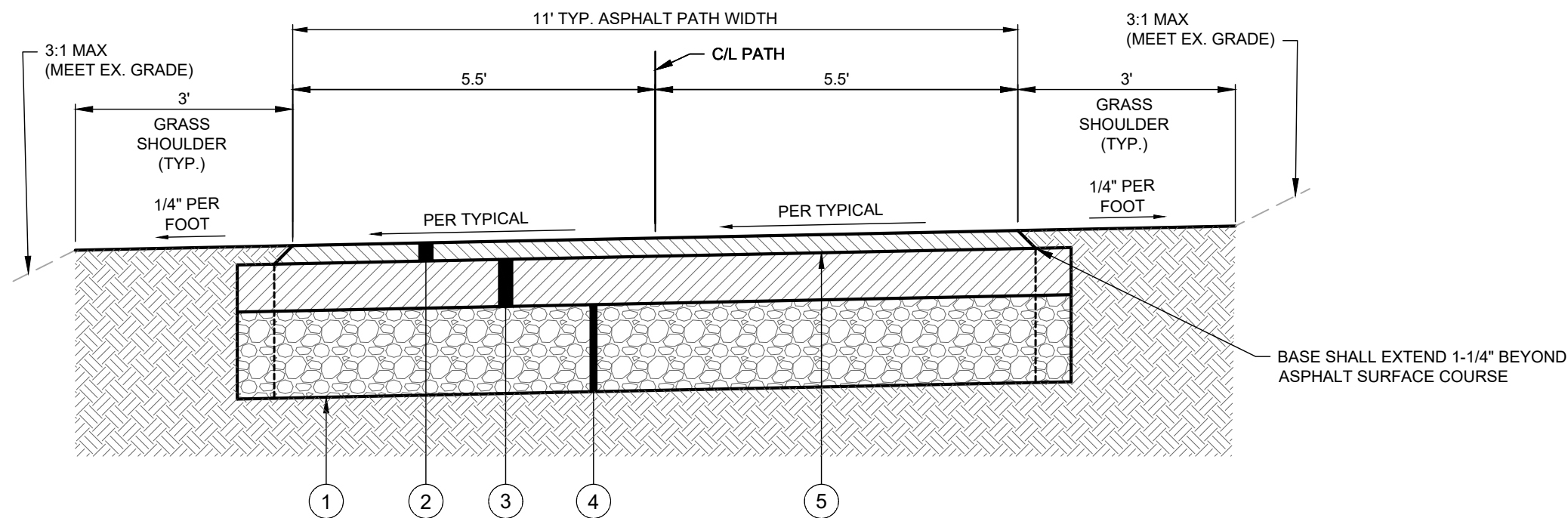

MULTI-USE PATH TYPICAL SECTION
NTS

LEGEND:

- | | | |
|---|----------|--|
| 1 | ITEM 204 | REGRADE, SHAPE, & COMPACT EX. GROUND TO CREATE A LEVEL, UNIFORM SURFACE. |
| 2 | ITEM 441 | 1-1/4" ASPHALT CONCRETE SURFACE COURSE, TYPE 1 (448), PG64-22 |
| 3 | ITEM 442 | 3-1/4" ASPHALT CONCRETE INTERMEDIATE COURSE, TYPE 2 |
| 4 | ITEM 304 | LIMESTONE AGGREGATE BASE (2 - 3" LIFTS) |
| 5 | ITEM 407 | NON-TRACKING TACK COAT |

NOTE: ALL CHANGES TO MULTI-USE PATH GEOMETRY SHALL INCORPORATE ROUNDED TRANSITIONS. HARD ANGLES ARE NOTE PERMITTED.

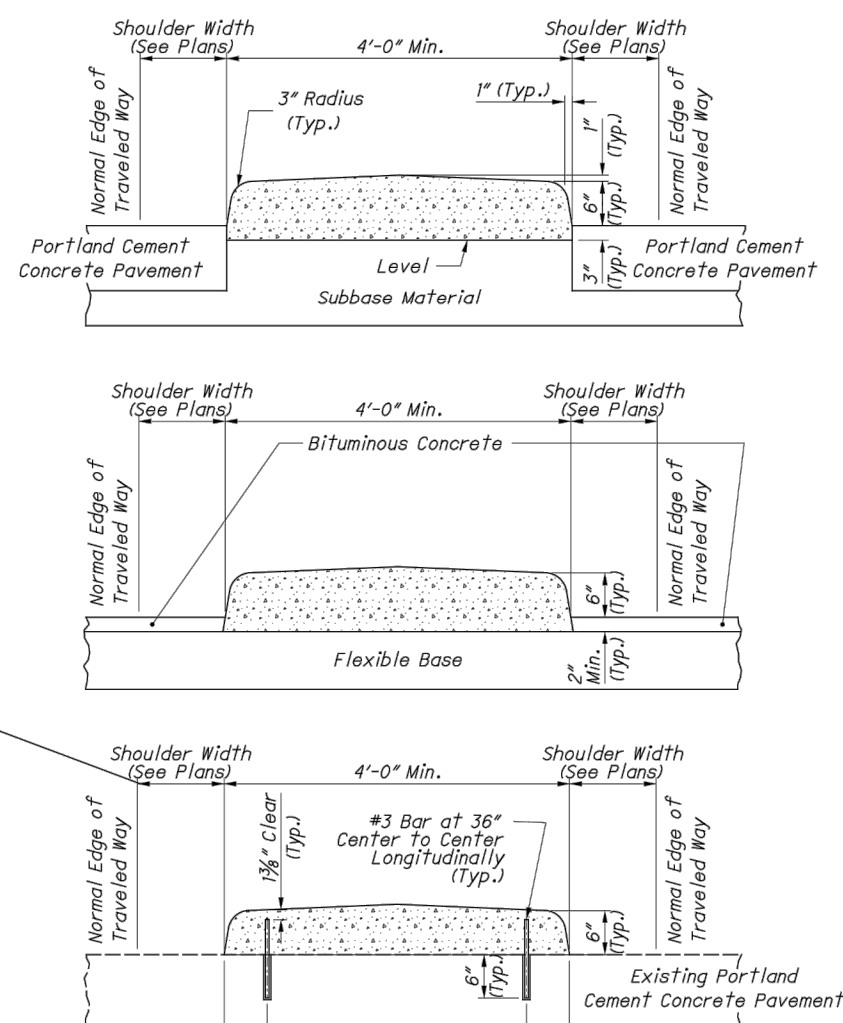

CONCRETE MEDIANS

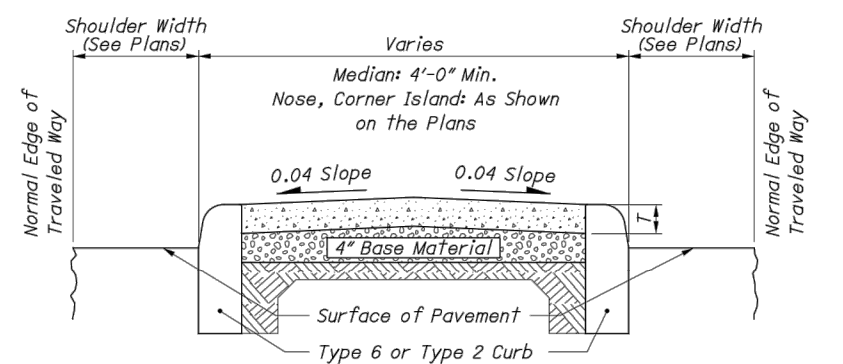

CONCRETE MEDIANS/CORNERS WITH CURB

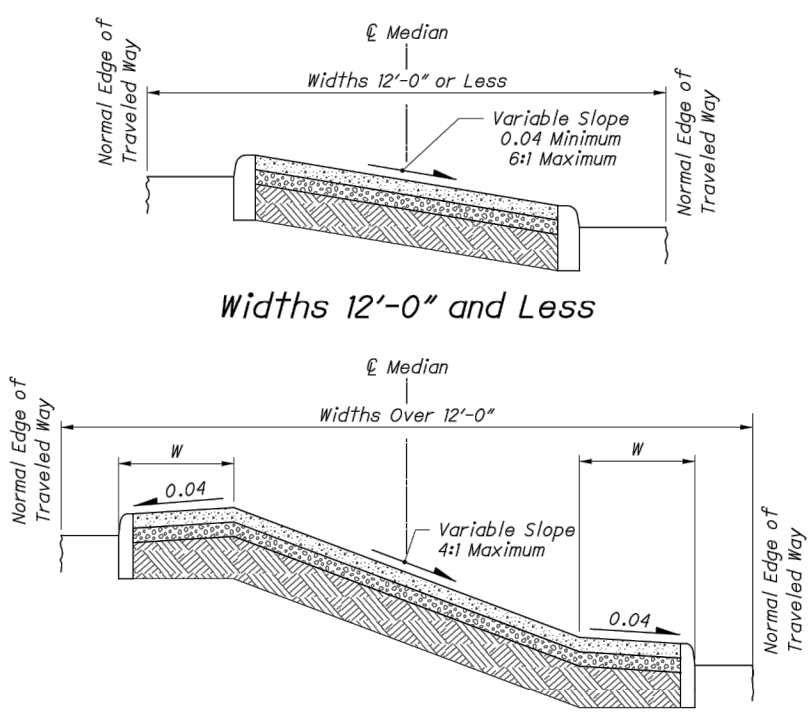

VARIABLE GRADE SEPARATION WITH CURB

NOTES

CONCRETE MEDIANS & TRAFFIC ISLANDS: Construct as specified in CMS 609.
ANCHORS AND GROUT: For median widths of 18" or less, use one line of #3 rebars at 3'-0" on center spacing.
SHOULDER WIDTH: See Location and Design Manual Volume 1 for shoulder width if not specified in the plans.
CONCRETE MEDIAN THICKNESS: Thickness of the median/nose 1" shall be 4" unless otherwise specified in the plans.
DISTANCE TO BREAK: The Distance To Break "W" shall be 2'-6" unless otherwise specified in the plans.
BASE: Thickness of the Base shall be 4" and the same material as on adjacent roadway unless otherwise specified in the plans.

LEGEND

- Concrete Median
- Base Material
- Subgrade

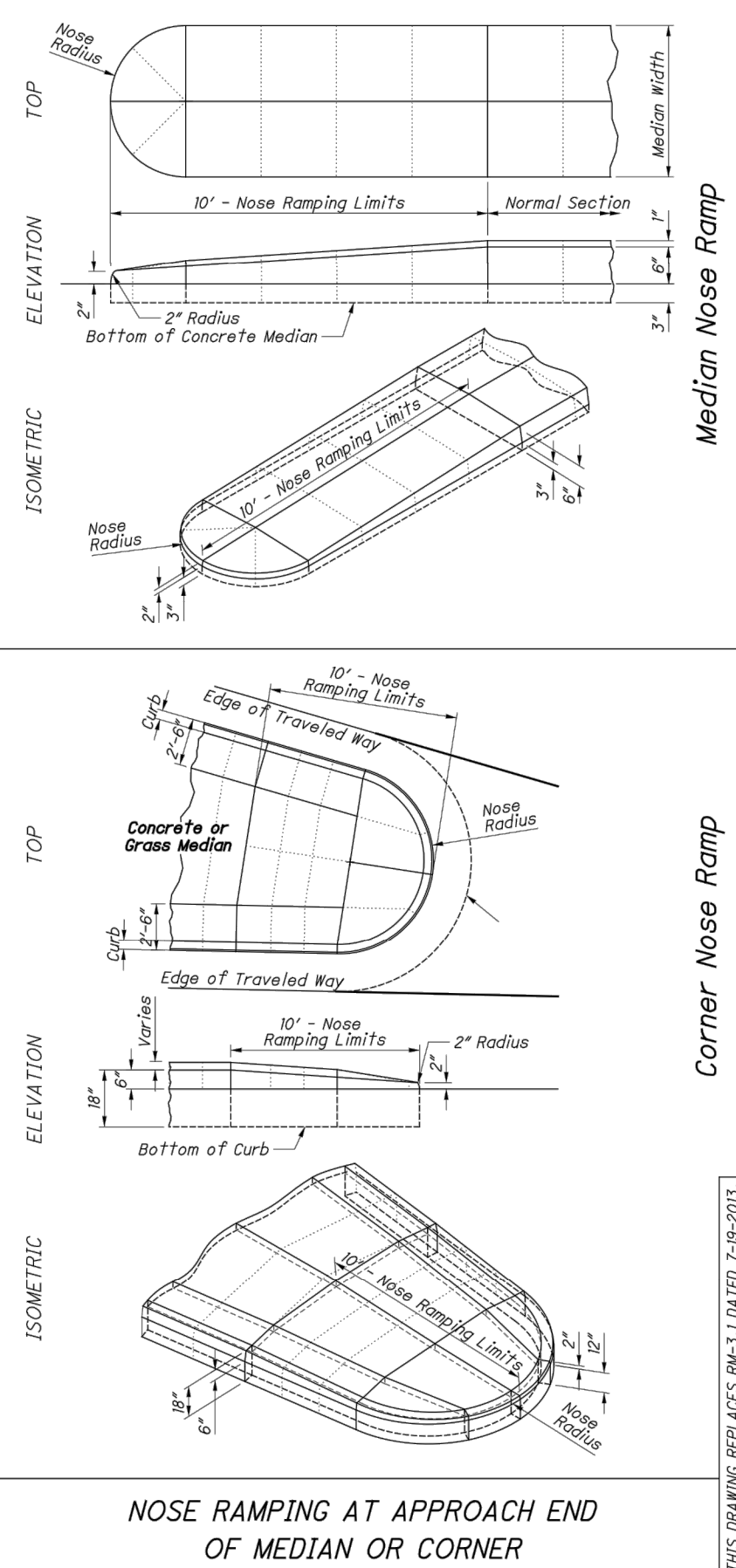

NOSE RAMPING AT APPROACH END OF MEDIAN OR CORNER

ISSUED DATE	7-20-2018
DESIGNED BY	David L. Holstein
CHECKED BY	D. Fisher
OFFICE OF ROADWAY ENGINEERING	
STANDARD DRAWING CONSTRUCTION DRAWING	
TRAFFIC DIVIDERS	
THIS DRAWING REPLACES RM-3.1 DATED 7-19-2015.	
RM-3.1	
1	1

NEW SIDEWALK STANDARD SINGLE MAILBOX

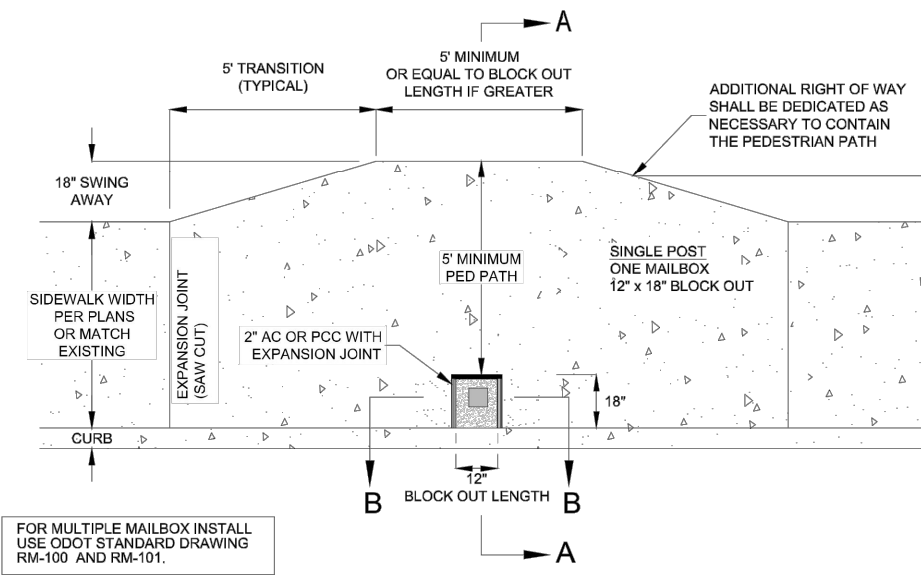

CURB SIDE SIDEWALK

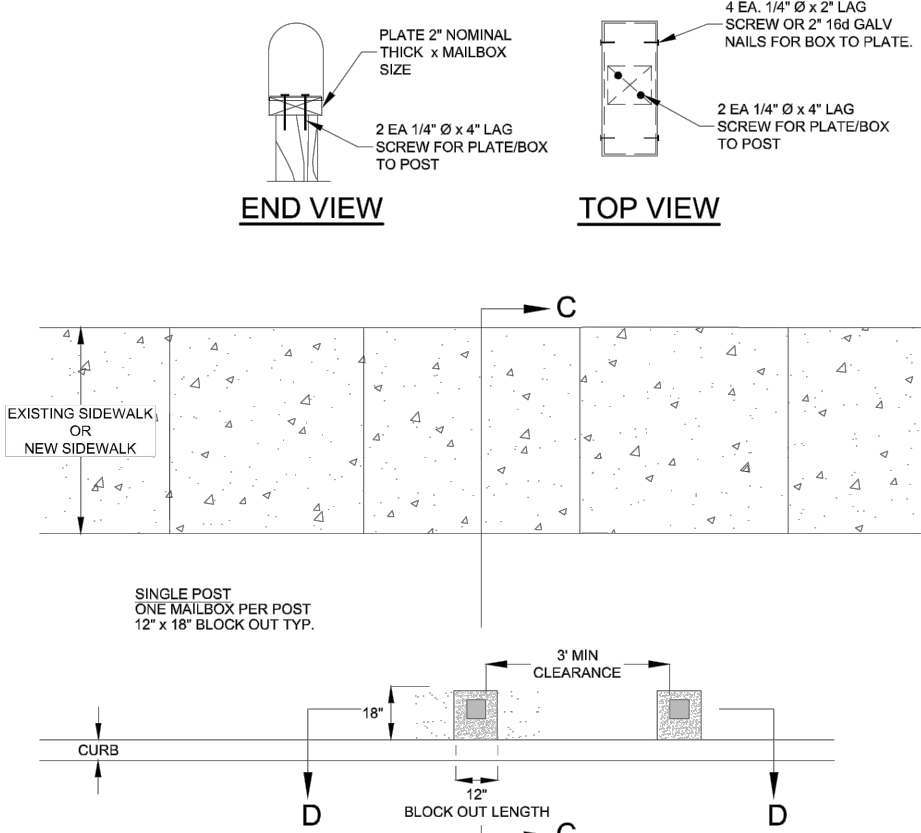

SETBACK SIDEWALK

ITEM SPL: NEW MAILBOX & PLACEMENT
NTS

NOTES

THIS ITEM IS AN ALL INCLUSIVE COST TO REMOVE EXISTING MAILBOX AND PLACE NEW PER ABOVE DETAIL, AND SHALL BE PAID BE EACH (EA).

ITEM 609: CONCRETE MEDIAN
NTS

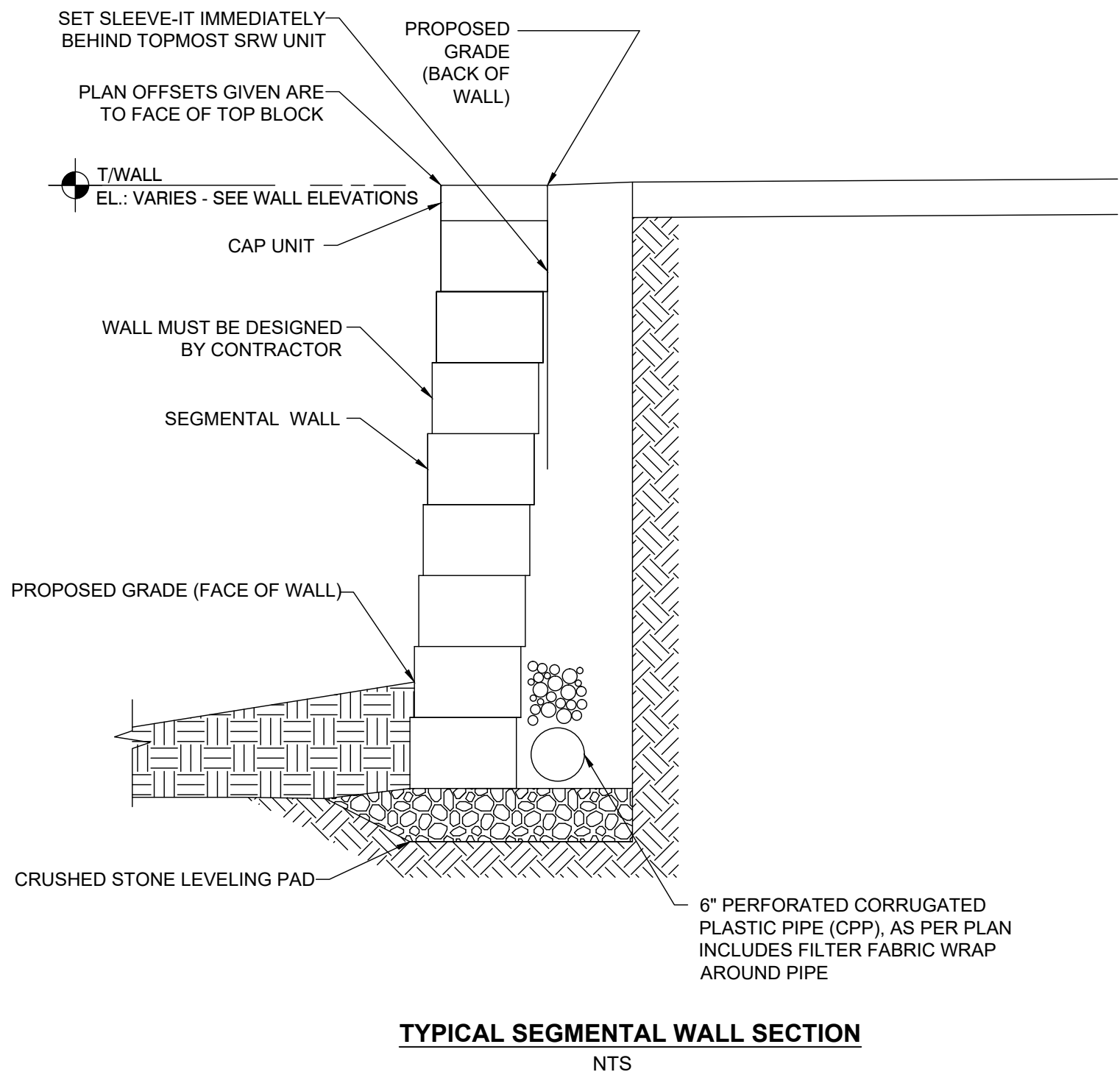
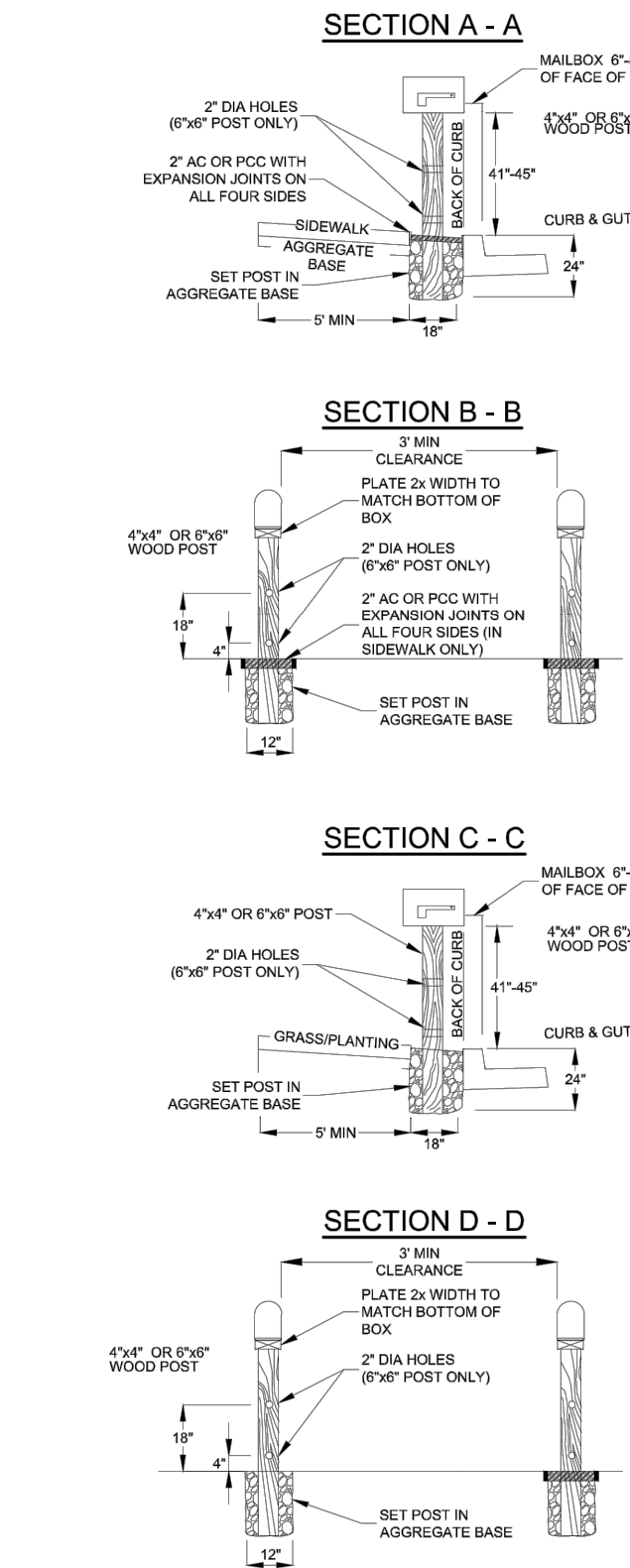

TYPICAL SEGMENTAL WALL SECTION
NTS

NOTES

ITEM SPECIAL - STRUCTURE, MISC.: MODULAR RETAINING WALL, EXTENSION 530E00600

SEE SPEC BOOK FOR INFORMATION. THIS IS AN ALL INCLUSIVE BID ITEM BASED ON SQUARE FOOTAGE (SF) OF EXPOSED MODULAR WALL.

ISSUED FOR:	BID	NO	REVISION	DATE
ISSUE DATE:	02/04/2026			
SCALE:	AS NOTED			
DESIGNED BY:	PMAD			
DRAWN BY:	PMAD			
CHECKED BY:	SRNG			

EAST KEMPER ROAD
IMPROVEMENTS AND
SHARED USE PATH, PH. 1
CITY OF SPRINGDALE - HAMILTON COUNTY, OHIO

DETAILS 4

PROJECT NO.	242429
DISCIPLINE	CIVIL
SHEET NAME	DET4
SHEET	OF
8	47

verdantas

GENERAL NOTES:

- 1. ALL STRUCTURAL STEEL UNLESS OTHERWISE NOTED, SHALL BE ASTM A-36, MINIMUM YIELD STRENGTH 36,000 PSI.
- 2. ALL STRUCTURAL ALUMINUM MEMBERS, UNLESS OTHERWISE NOTED, SHALL BE 6061-T6 BOLDS OR GREATER.
- 3. ALL HOLES TO BE DRILLED OR PUNCHED.
- 4. WELDING SHALL BE DONE AT AMERICAN WELDING SOCIETY STANDARD D-1.10. ELECTRODES SHALL CONFORM TO AWS 5.1, CLASS E70S-5.
- 5. ALUMINUM WELDING SHALL CONFORM TO AMERICAN WELDING SOCIETY STANDARD D-1.208. ELECTRODES SHALL CONFORM TO AWS/SAF 5.10 CLASS 4043.
- 6. WELDING TO BE DONE AT TOLAR MANUFACTURING COMPANY, INC. FACILITY.
- 7. ANCHORING PROCEDURES, INCLUDING FABRICATION, MUST BE IN COMPLIANCE WITH TOLAR MANUFACTURING CO. INC'S QUALITY CONTROL MANUAL.
- 8. ANCHORING BOLTS SHALL CURE TIME PRIOR TO ANCHOR INSTALLATION.

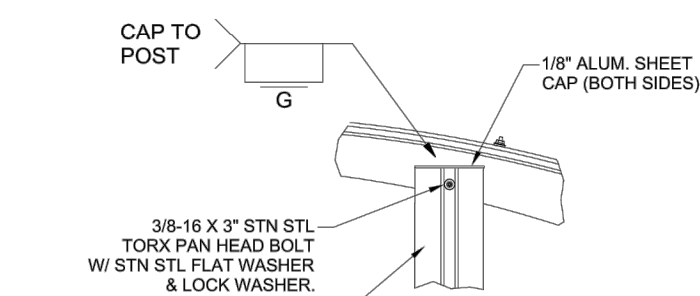

DETAIL C
FRONT POST TO ROOF
CONNECTION DETAIL
(2 PLCS)

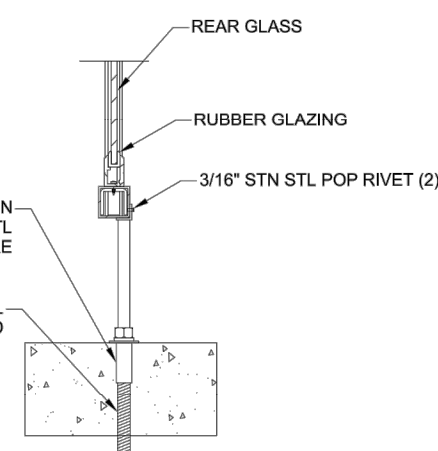

**SECTION D-D
GLASS SUPPORT
DETAIL**

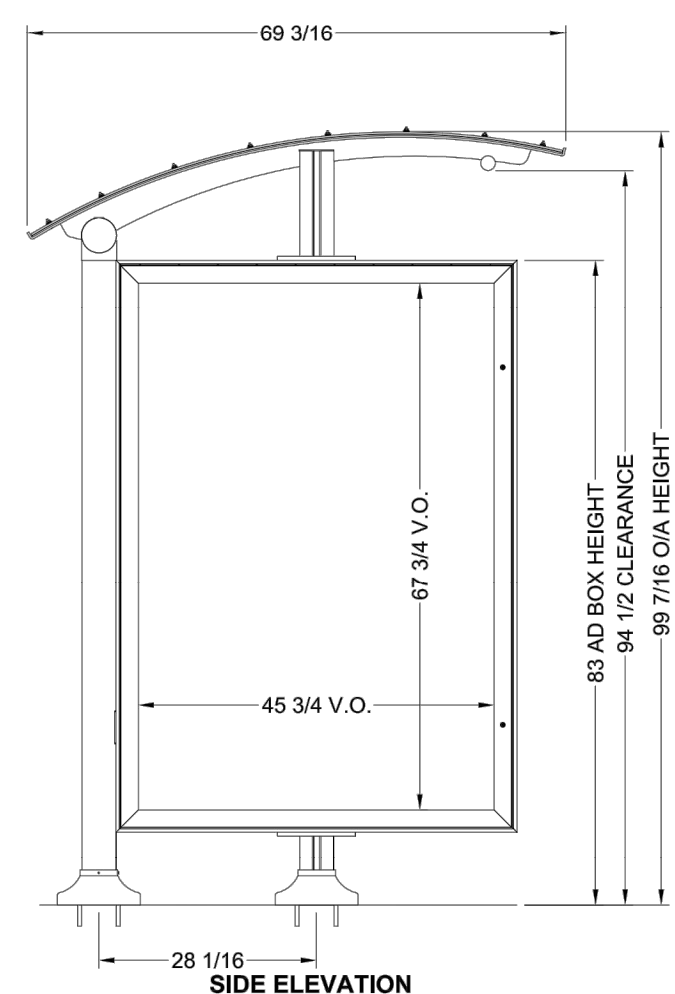

SIDE ELEVATION

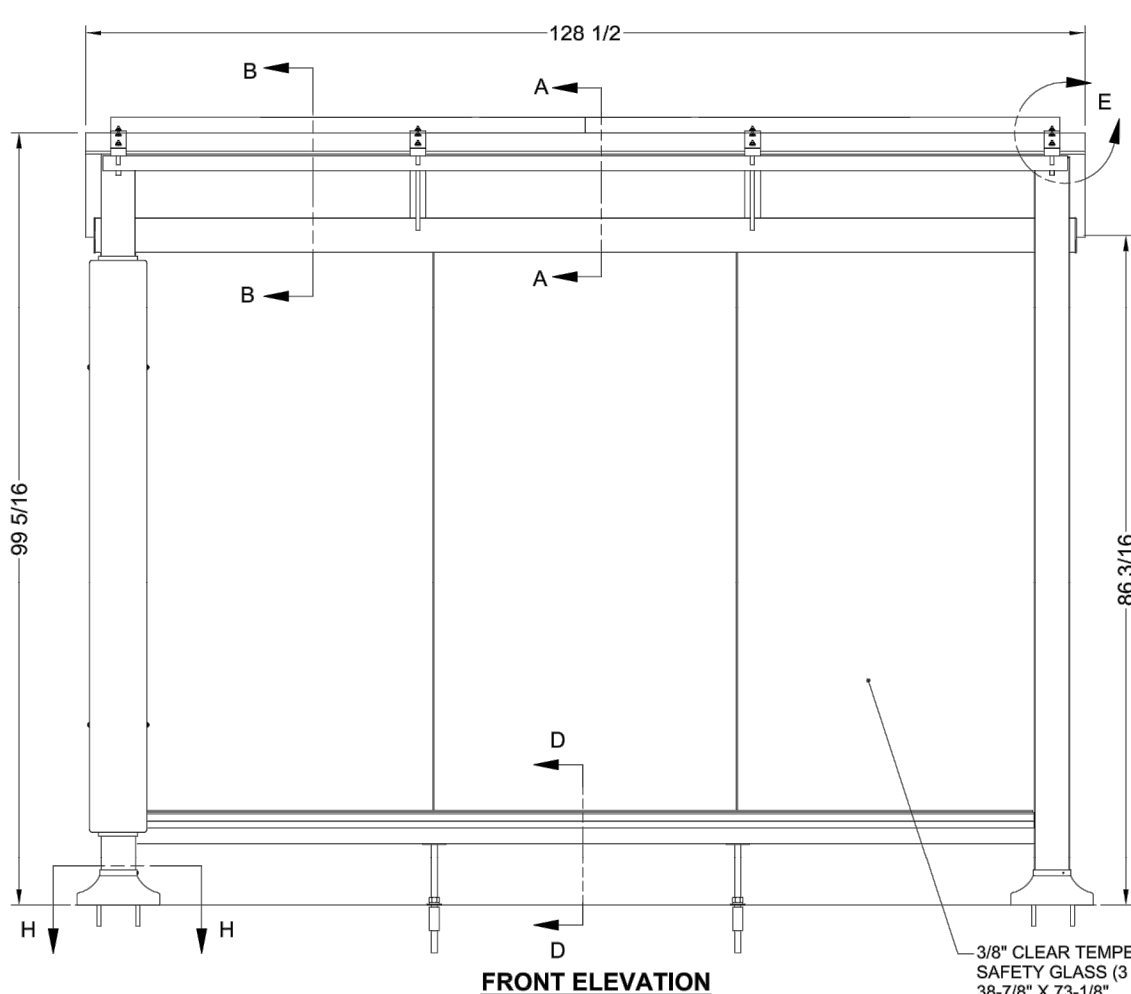

FRONT ELEVATION

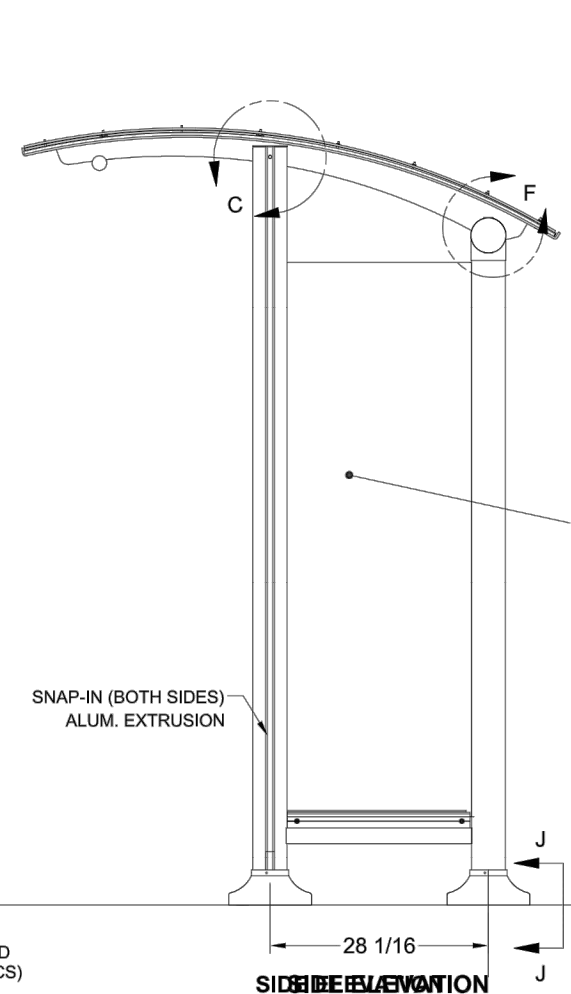

SIDE-BE-BELEVATION

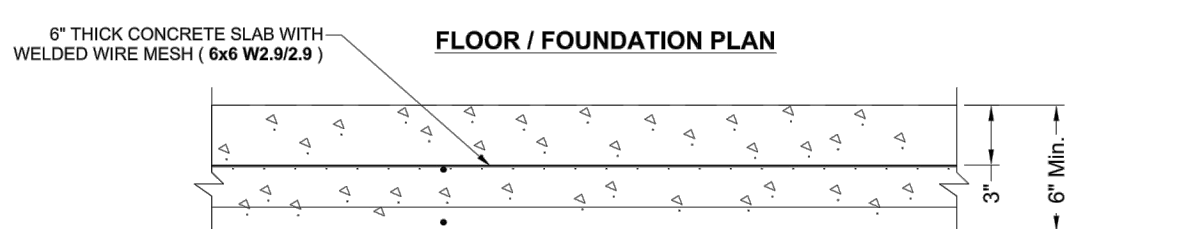

FLOOR / FOUNDATION PLAN

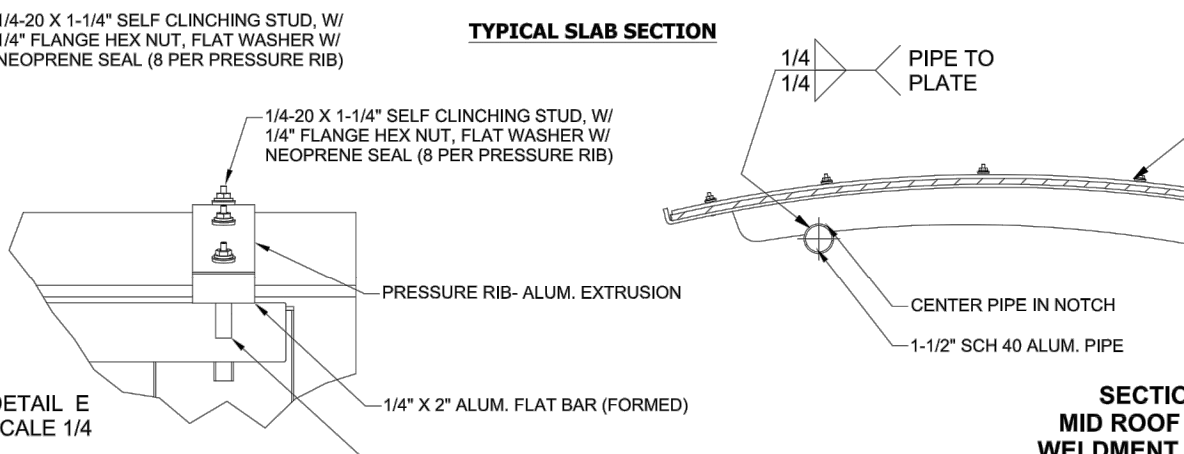

ROOF SECURITY LIGHT

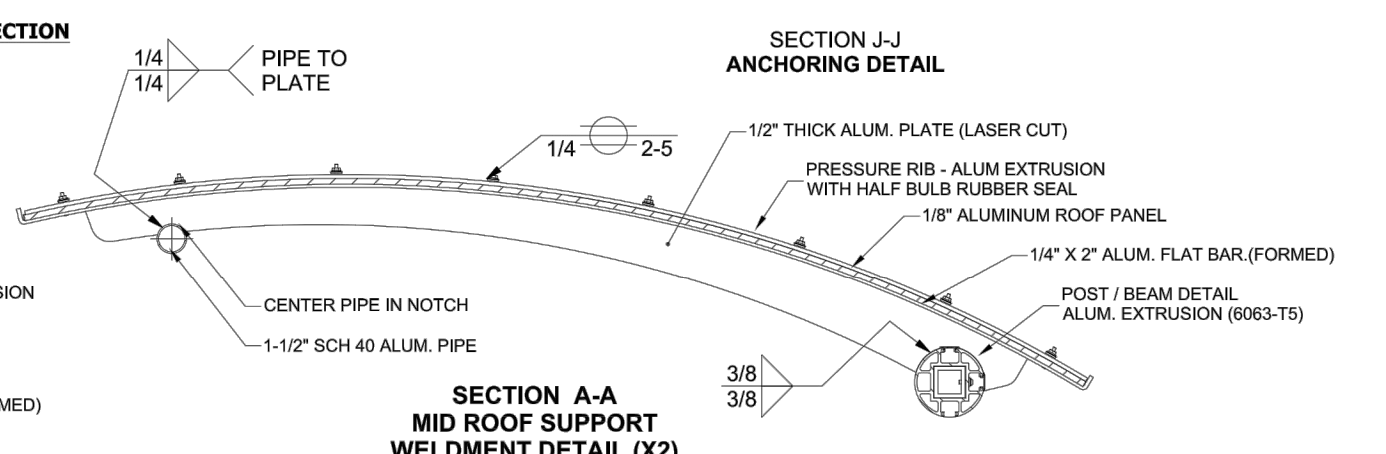

SECTION A-A
MID ROOF SUPPORT
WELDMENT DETAIL (Y2)

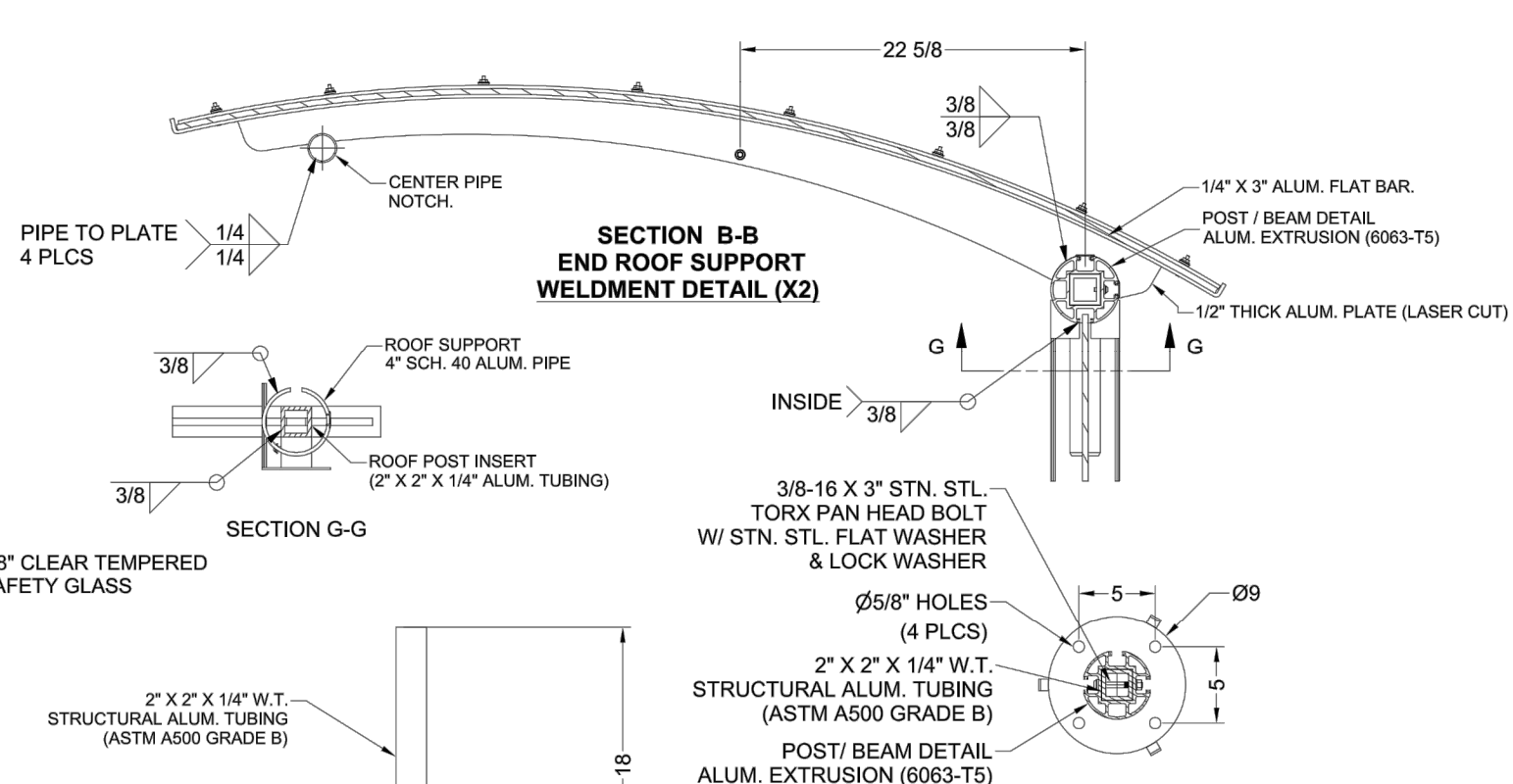

**SECTION B-B
END ROOF SUPPORT
WELDMENT DETAIL (X2)**

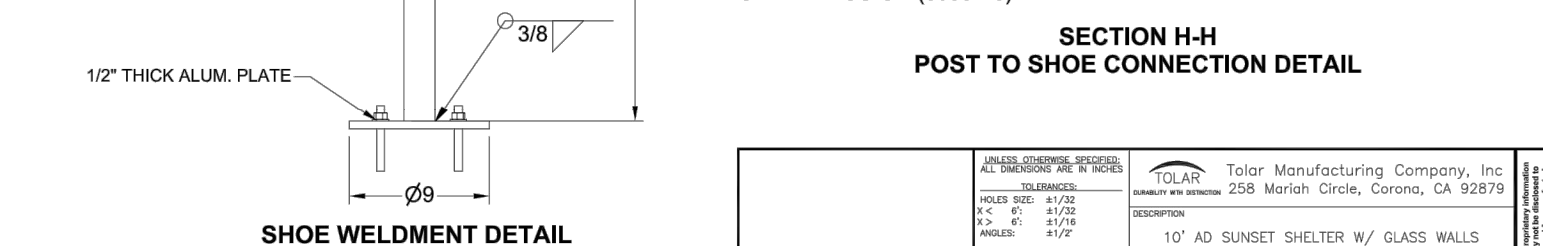

SECTION H-H
POST TO SHOE CONNECTION DETAIL

UNLESS OTHERWISE SPECIFIED
ALL DIMENSIONS ARE IN INCHES

TOLERANCES:
HOLE SIZE: ± 0.03
F & G: ± 0.02
H: ± 0.01
ANGLE: $\pm 0.1^\circ$

REMOVE ALL BURRS AND
BREAK SHARP EDGES 1/16" MAX.

3RD ANGLE PROJECTION



TOLAR
MANUFACTURING COMPANY

Tolar Manufacturing Company, Inc
258 Mariah Circle, Corona, CA 92729

DESCRIPTION
10'x10' AD SUNSET SHELTER W/ GLASS WALLS

ELUWAPW00000

TOLAR STD.

SIZE	MATL.	QTY	REV
D		29187-01	E

SCALE: 1/16" DATE: 4/22/2020 DRAWN BY: E. SORNER

Check with manufacturing Dept and the Customer for any changes to this drawing.

**ITEM 690: SPECIAL - REMOVE EXISTING BUS SHELTER,
PROVIDE AND INSTALL NEW SHELTER**

NOTES

THIS ITEM IS AN ALL INCLUSIVE COST TO REMOVE EXISTING BUS SHELTER AND INSTALL NEW PER DETAILS ON THIS SHEET, AND SPECIFICATIONS PROVIDED IN THE BID DOCUMENTS, AND SHALL BE PAID BE AS A LUMP SUM (LS).

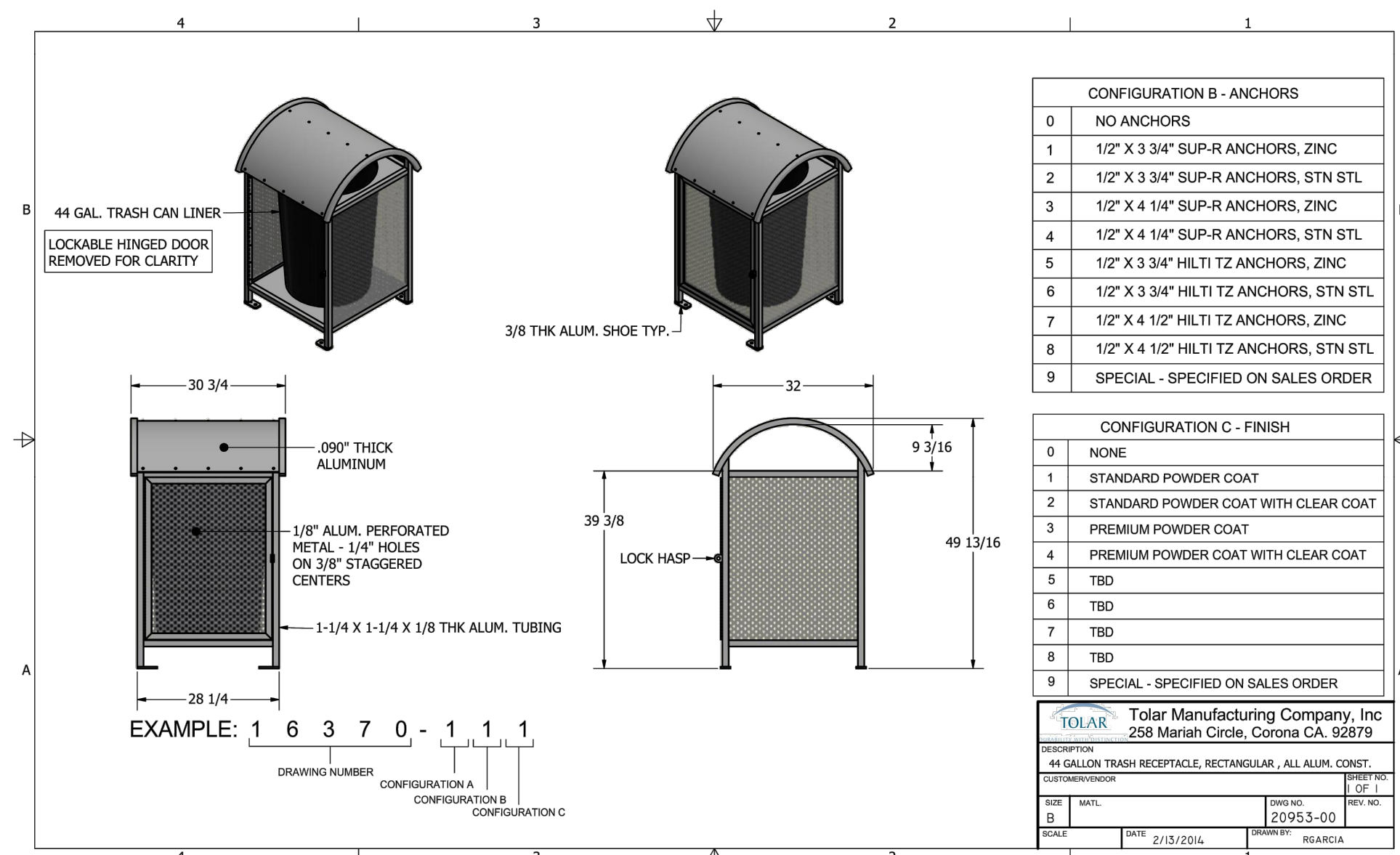

CONFIGURATION B - ANCHORS	
0	NO ANCHORS
1	1/2" X 3 3/4" SUP-R ANCHORS, ZINC
2	1/2" X 3 3/4" SUP-R ANCHORS, STN STL
3	1/2" X 4 1/4" SUP-R ANCHORS, ZINC
4	1/2" X 4 1/4" SUP-R ANCHORS, STN STL
5	1/2" X 3 3/4" HILTI TZ ANCHORS, ZINC
6	1/2" X 3 3/4" HILTI TZ ANCHORS, STN STL
7	1/2" X 4 1/2" HILTI TZ ANCHORS, ZINC
8	1/2" X 4 1/2" HILTI TZ ANCHORS, STN STL
9	SPECIAL - SPECIFIED ON SALES ORDER

CONFIGURATION C - FINISH	
0	NONE
1	STANDARD POWDER COAT
2	STANDARD POWDER COAT WITH CLEAR COAT
3	PREMIUM POWDER COAT
4	PREMIUM POWDER COAT WITH CLEAR COAT
5	TBD
6	TBD
7	TBD
8	TBD
9	SPECIAL - SPECIFIED ON SALES ORDER

		Tolar Manufacturing Company, Inc. 258 Mariah Circle, Corona CA. 92879	
DESCRIPTION 44 GALLON TRASH RECEPTACLE, RECTANGULAR, ALL ALUM. CONST.			
CUSTOMER/VENDOR		SHEET NO. 1 OF 1	
SIZE: B	MATL.	DWG NO. 20953-00	REV. NO.
SCALE	DATE 2/13/2014	DRAWN BY: RGARCIA	

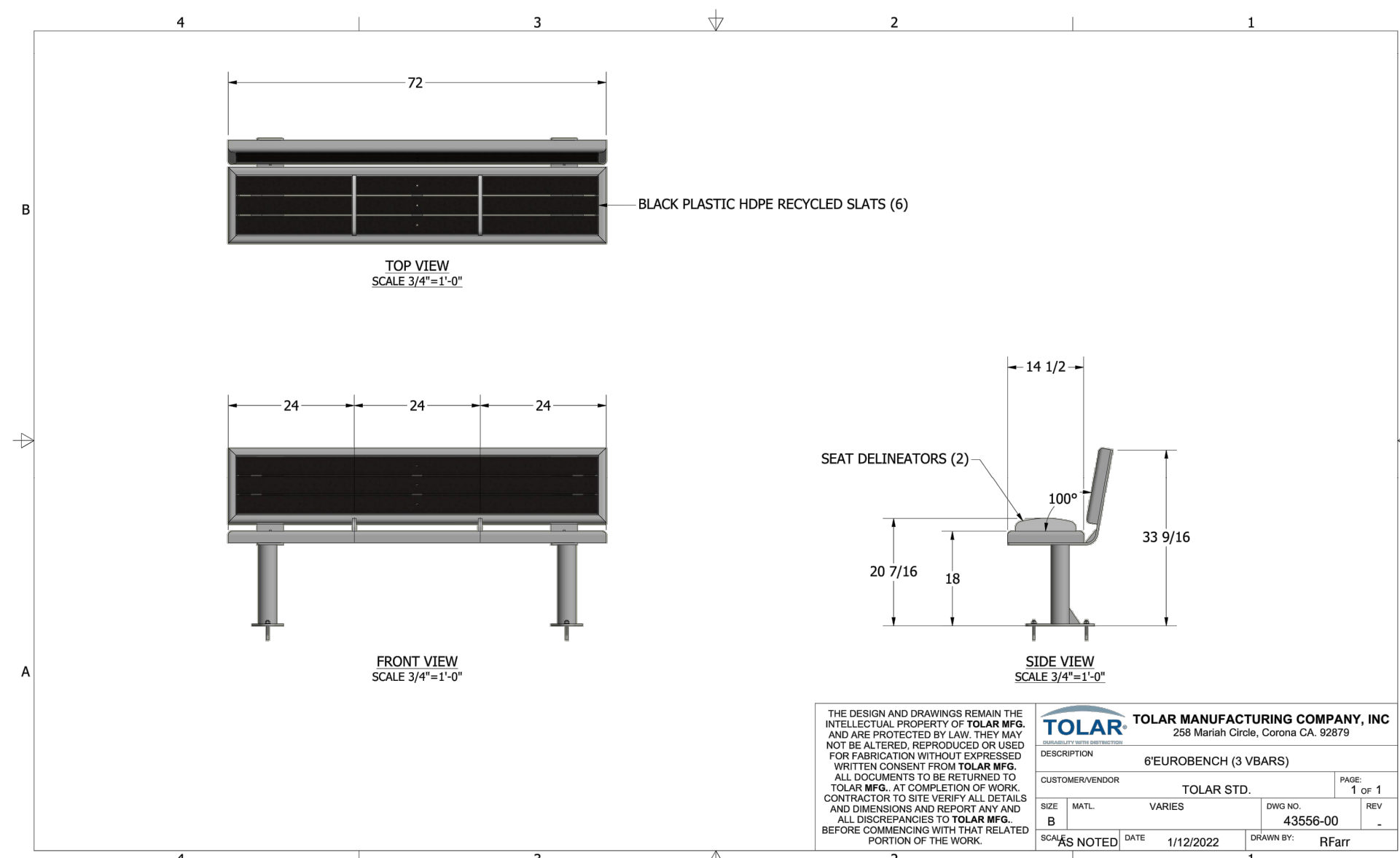

THE DESIGN AND DRAWINGS REMAIN THE INTELLECTUAL PROPERTY OF TOLAR MFG. COMPANY, INC. AND SHALL BE KEPT CONFIDENTIAL. NO PART THEREOF SHALL BE REPRODUCED OR COPIED WITHOUT THE WRITTEN CONSENT OF TOLAR MFG. COMPANY, INC. NO DOCUMENTS TO BE RETURNED TO CUSTOMER AT COMPLETION OF THE CONTRACTOR TO SITE VERIFY ALL DETAILS AND DIMENSIONS AND REPORT ANY AND ALL DISCREPANCIES TO TOLAR MFG. BEFORE COMMENCING WORK ON THE PORTION OF THE WORK.		 TOLAR MANUFACTURING COMPANY, INC 258 Marsh Creek, Corona CA, 92719	
DESCRIPTION:		6"EUROBOND (3 YRS)	
CUSTOMER/VENDOR:		TOLAR LTD.	
QTY:	MATL:	VARIES:	DWG NO:
0	0	0	43556-00
SCALES:	NOTED:	DATE:	DRAWN BY:
0	0	1/12/2022	RFarr

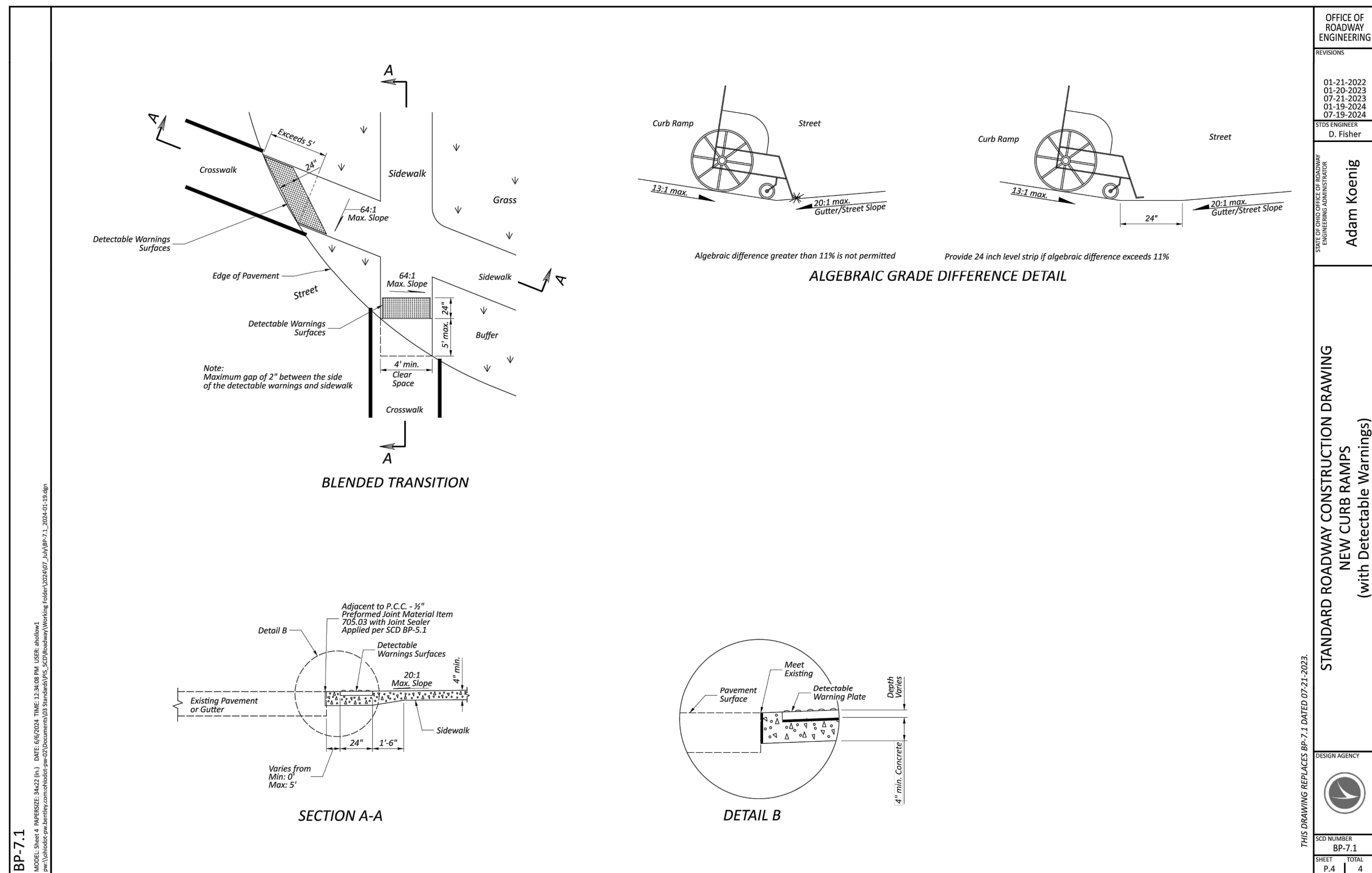
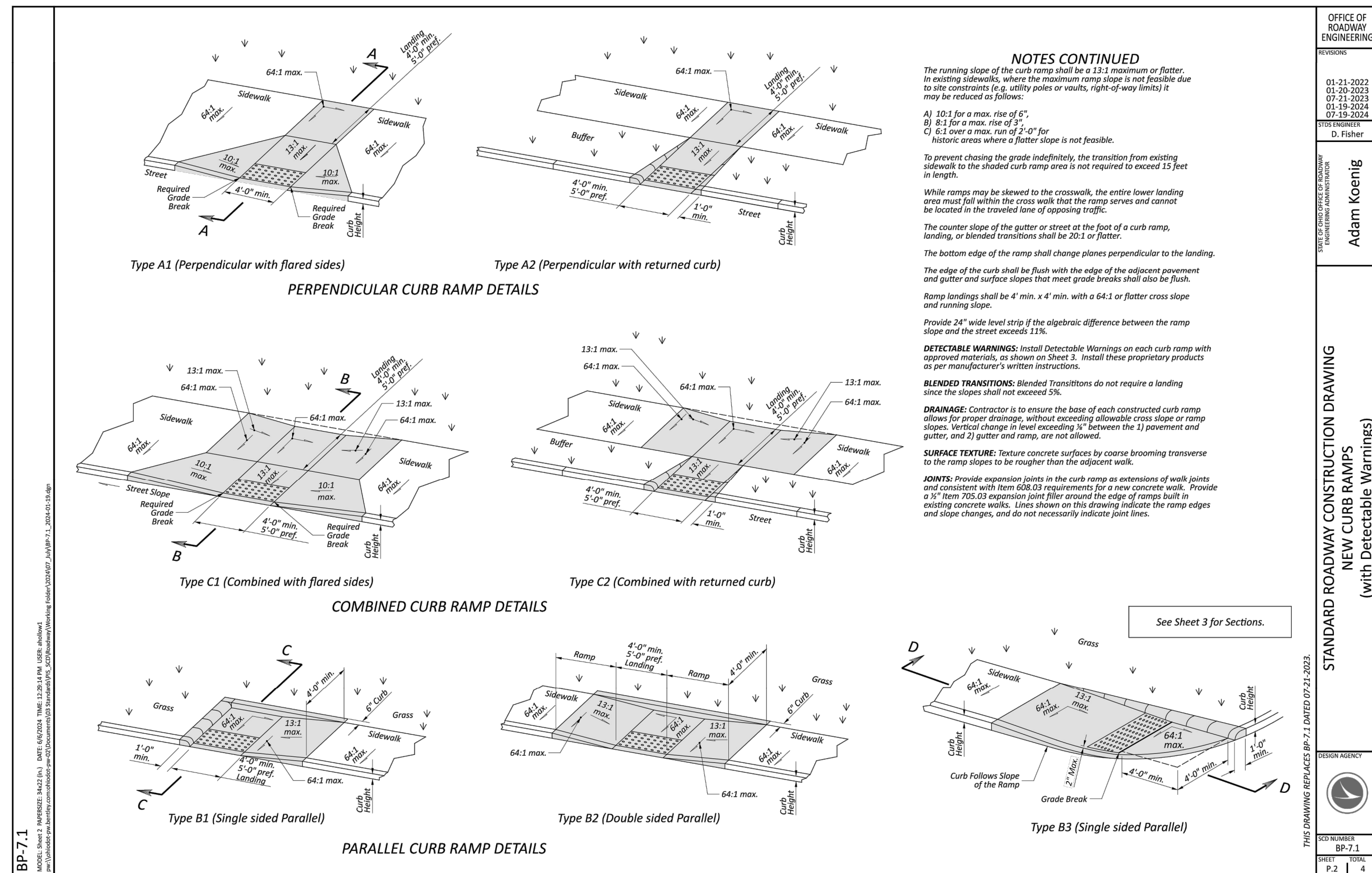
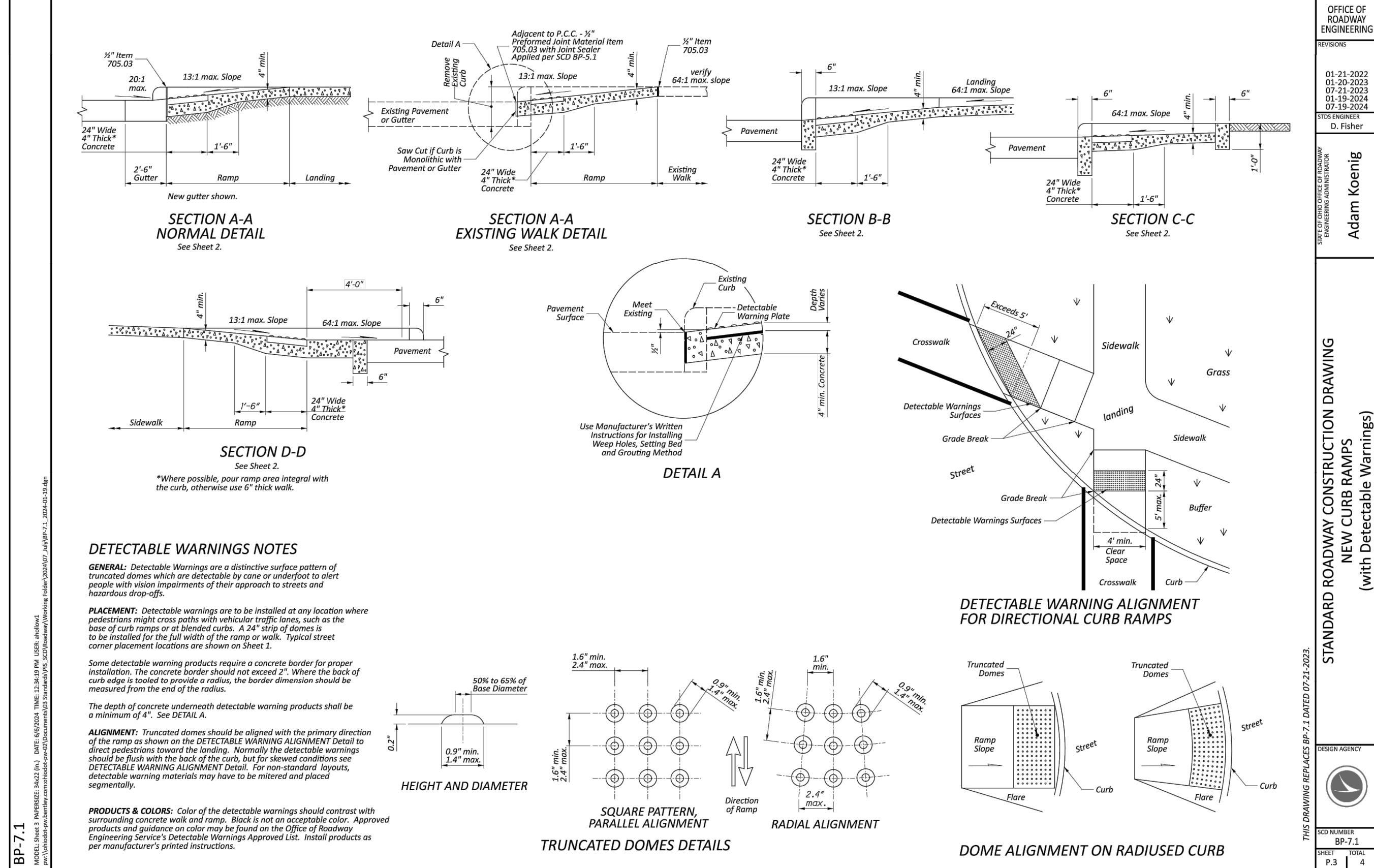
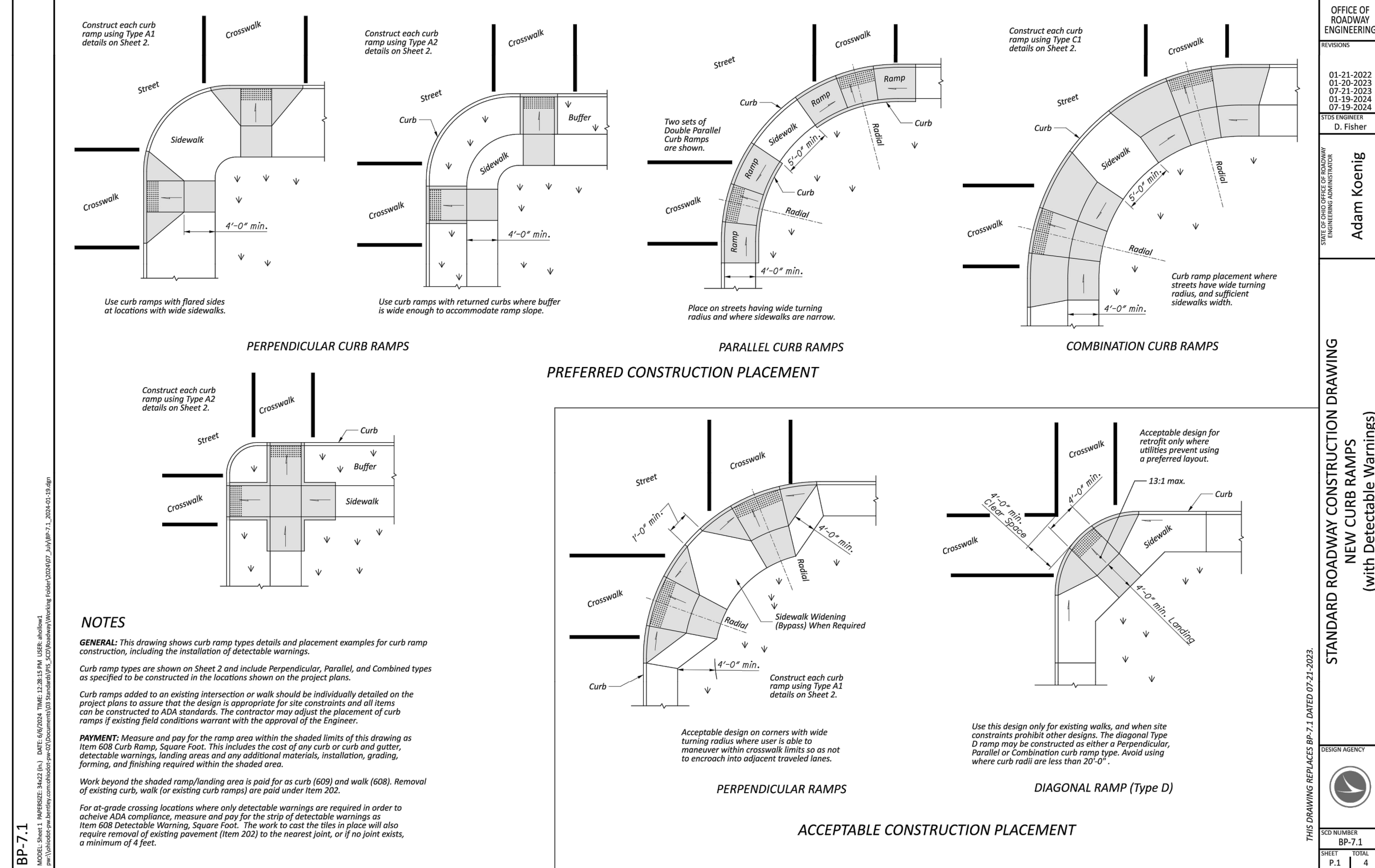
[illegible]

ISSUED FOR:	BID
ISSUE DATE:	02/04/2026
SCALE:	AS NOTED
DESIGNED BY:	PMAD
DRAWN BY:	PMAD
CHECKED BY:	SRIG

**EAST KEMPER ROAD
IMPROVEMENTS AND
SHARED USE PATH, PH. 1
CITY OF SPRINGDALE - HAMILTON COUNTY, OHIO**

DETAILS 6

PROJECT NO.	
242429	
DISCIPLINE	
CIVIL	
SHEET NAME	
DET6	
SHEET	OF
10	47

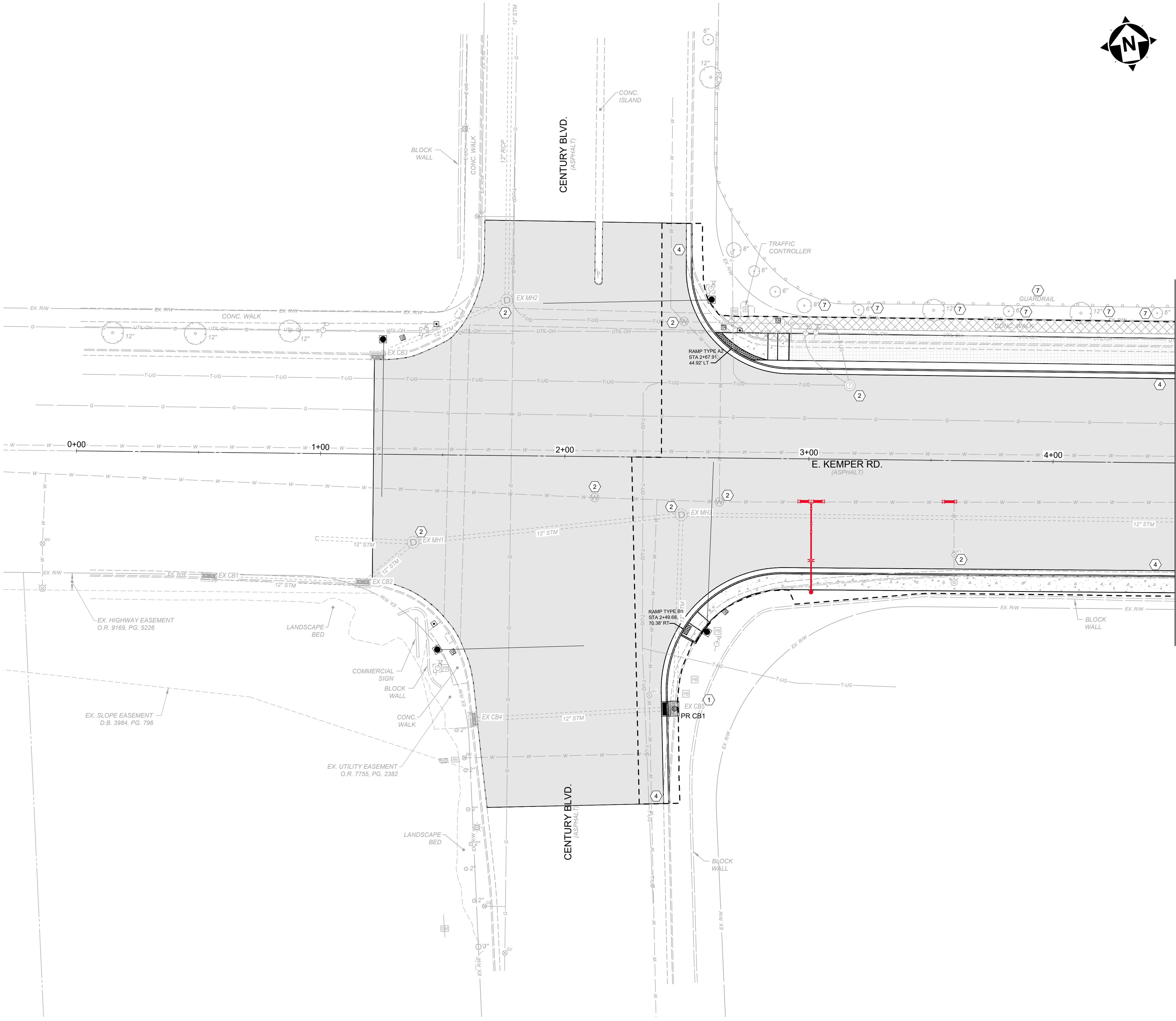

MATCHLINE 4+50

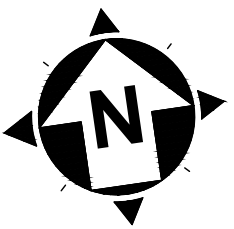

LEGEND & KEYNOTES

- 3" PAVEMENT PLANNING AND OVERLAY - SEE TYPICAL SECTION, SHEET 2
- ASPHALT SHARED USE PATH
- ASPHALT DRIVEWAY REMOVAL AND REPLACEMENT, AS PER PLAN
- 1" NON-REINFORCED CONCRETE PAVEMENT, MISC.; 1" PLAIN PORTLAND CEMENT CONCRETE DRIVEWAY REMOVAL & REPLACEMENT, AS PER PLAN
- SIDEWALK REMOVED
- 5" CONCRETE SIDEWALK
- 5" CONCRETE WALK REMOVE & REPLACE
- 11" CONCRETE BUS PAD, SEE DETAIL
- DETECTABLE WARNINGS
- GRADING LIMITS
- TEMPORARY EASEMENT
- PR WATER (SEE GCWW PLANS)

- 1 EXISTING TO BE REMOVED
- 2 ADJUST TO GRADE
- 3 TO BE RELOCATED (BY OTHERS)
- 4 COMBINATION CURB AND GUTTER, TYPE 2, APP
- 5 CURB, TYPE 7, AS PER PLAN
- 6 CURB, TYPE 6
- 7 DO NOT DISTURB
- 8 MODULAR RETAINING WALL
- 9 CONVERT EX CB TO MH, SEE SHEET 6
- 10 DRAINAGE STRUCTURE, MISC.; CONVERT EX DB OUTLET STRUCTURE TO MH AND ADD PR DETENTION BASIN OUTLET STRUCTURE (CB2-4)
- 11 CURB SHALL BE REPLACED TO MATCH EX WHERE SIDEWALK IS BEING REMOVED AND ALSO ALONG NEW DRIVE APRON TO MATCH EXISTING ENTRANCE. COST FOR SAID WORK SHALL BE INCIDENTAL TO THE CONTRACT
- 12 ITEM 625 PULL BOX, 725 08 24" & CONDUIT, 2", 725 051. -PROVIDE AND INSTALL NEW SERVICE METER AND REQUIRED WIRING. THE COST FOR THIS WORK SHALL BE INCIDENTAL TO ITEM 625.
- 13 ITEM SPECIAL - REMOVE EXISTING BUS SHELTER, PROVIDE AND INSTALL NEW SHELTER
- 14 ITEM 609 CONCRETE MEDIAN
- 15 CONNECT 6" CPP TO UNDERDRAIN

STRUCTURE TABLE

STRUCTURE NAME:	DETAILS:
EX CB1, ODOT CB-3 STA. 0+54.78, 51.3' R	T/G = 710.39 INV 12" (E) = 707.16
EX CB2, ODOT CB-3 STA. 1+17.89, 53.2' R	T/G = 710.18 INV 12" (W) = 706.85 INV 12" (NE) = 706.68
EX CB3, ODOT CB-3 STA. 1+22.96, -40.7' L	T/G = 708.88 INV 12" (E) = 705.98
EX CB4, ODOT CB-3 STA. 1+63.30, 108.2' R	T/G = 713.61 INV 12" (E) = 711.16
EX CB5, ODOT CB-3 STA. 2+46.17, 102.8' R	T/G = 713.08 INV 12" (W) = 710.48 INV 12" (N) = 710.08
EX MH1, ODOT MH-3 STA. 1+38.27, 35.9' R	T/G = 709.96 INV 12" (SW) = 705.82 INV 12" (W) = 705.82 INV 12" (E) = 705.82
EX MH2, ODOT MH-3 STA. 1+75.53, -63.6' L	T/G = 706.61 INV 12" (W) = 702.82 INV 12" (N) = 702.82
EX MH3, ODOT MH-3 STA. 2+47.98, 23.4' R	T/G = 706.68 INV 12" (S) = 701.40 INV 12" (W) = 701.40 INV 12" (E) = 701.40
PR CB1, ODOT CB-3, MOD. STA. 2+42.78, 102.97 RT	T/G = 713.17 INV 12" (W) = 710.50 INV 12" (N) = 710.08



EAST KEMPER ROAD
IMPROVEMENTS AND
SHARED USE PATH, PH. 1
CITY OF SPRINGDALE - HAMILTON COUNTY, OHIO

PLAN

PROJECT NO. 242429	
DISCIPLINE CIVIL	
SHEET NAME PL1	
SHEET 11	OF 47

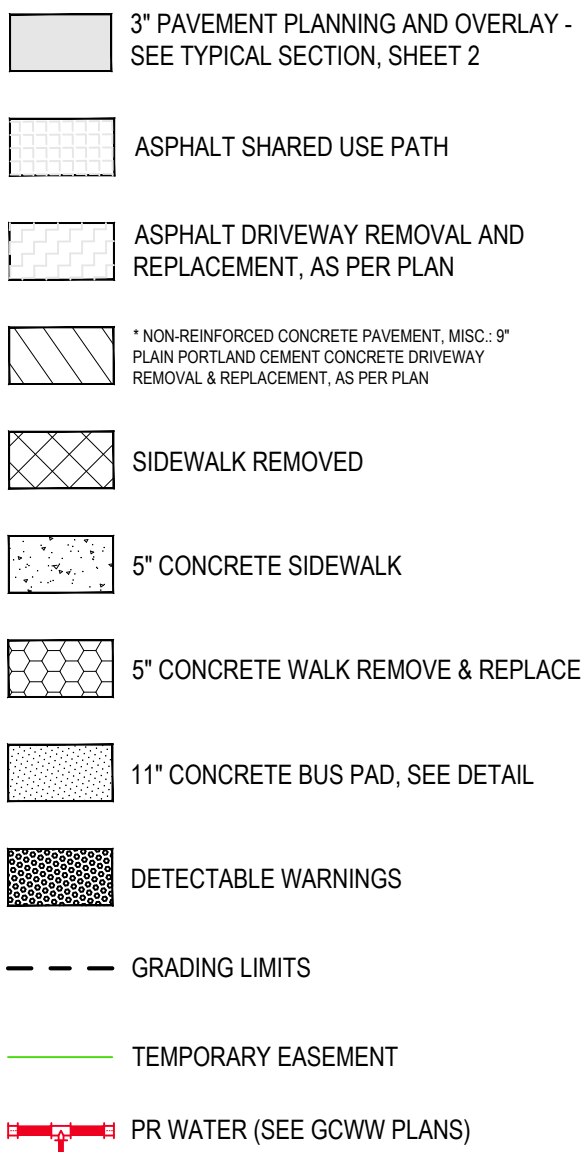

- 1 EXISTING TO BE REMOVED
- 2 ADJUST TO GRADE
- 3 TO BE RELOCATED (BY OTHERS)
- 4 COMBINATION CURB AND GUTTER, TYPE 2, APPROXIMATE
- 5 CURB, TYPE 7, AS PER PLAN
- 6 CURB, TYPE 6
- 7 DO NOT DISTURB
- 8 MODULAR RETAINING WALL
- 9 CONVERT EX CB TO MH, SEE SHEET 6
- 10 DRAINAGE STRUCTURE, MISC.: CONVERT EX DB OUTLET STRUCTURE TO MH AND ADD PR. DETENTION BASIN OUTLET STRUCTURE (CB2-4)
- 11 CURB SHALL BE REPLACED TO MATCH EX WHERE SIDEWALK IS BEING REMOVED AND ALSO ALLOW NEW DRIVE APRON TO MATCH EXISTING ENTRANCE. COST FOR SAID WORK SHALL BE INCIDENTAL TO THE CONTRACT
- 12 ITEM 625 PULL BOX, 72.05 SH 24" & CONDUIT, 27' 72.05 SH 24" - PROVIDE AND INSTALL NEW SERVICE METER AND REQUIRED WIRING. THE COST FOR THIS WORK SHALL BE INCIDENTAL TO ITEM 625.
- 13 ITEM SPECIAL - REMOVE EXISTING BUS SHELTER, PROVIDE AND INSTALL NEW SHELTER
- 14 ITEM 609 CONCRETE MEDIAN
- 15 CONNECT 6" CPP TO UNDERDRAIN

STRUCTURE TABLE	
STRUCTURE NAME:	DETAILS:
EX CB6, ODOT CB-3 STA. 6+26.42, 40.0' R	T/G = 687.42 INV 8" (SW) = 685.32 INV 12" (N) = 684.17
EX CB7 [CONVERT TO PR MH1], ODOT CB-3 STA. 6+64.19, -.35.8' L	T/G = 685.22 INV 18" (SW) = 681.97 INV 18" (N) = 681.97
EX CB8, ODOT CB 2-2-B STA. 6+65.25, -.64.1' L	T/G = 682.45 INV 18" (S) = 678.35 INV 18" (N) = 678.25
EX CB9, ODOT CB-3 STA. 8+67.70, 34.6' R	T/G = 677.46 INV 12" (NE) = 674.06
EX MH A, SAN MH STA. 5+38.32, -.27.3' L	T/G = 691.98 INV 12" (E) = 677.37
EX MH B, SAN MH STA. 7+21.80, -.29.5' L	T/G = 683.10 INV 12" (W) = 668.46 INV 12" (E) = 668.46
EX MH4, ODOT MH-3 STA. 6+27.25, 23.5' R	T/G = 687.94 INV 12" (W) = 683.09 INV 6" (SW) = 683.28 INV 12" (S) = 683.85 INV 12" (E) = 683.09
EX MH5, ODOT MH-3 STA. 8+71.40, 22.6' R	T/G = 677.83 INV 12" (S) = 673.92 INV 12" (SW) = 673.50 INV 8" (SW) = 672.73 INV 12" (W) = 672.76 INV 18" (E) = 672.16
PR CB2, ODOT CB-3 STA. 6+55.94, -.24.7' L	T/G = 686.27 INV 18" (NE) = 683.27

MATCHLINE 9+50

MATCHLINE 14+00

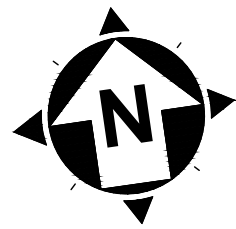

LEGEND & KEYNOTES

- 3" PAVEMENT PLANNING AND OVERLAY - SEE TYPICAL SECTION, SHEET 2
- ASPHALT SHARED USE PATH
- ASPHALT DRIVEWAY REMOVAL AND REPLACEMENT, AS PER PLAN
- NON-REINFORCED CONCRETE PAVEMENT, MISC.: 9" PLAIN PORTLAND CEMENT CONCRETE DRIVEWAY REMOVAL & REPLACEMENT, AS PER PLAN
- SIDEWALK REMOVED
- 5" CONCRETE SIDEWALK
- 5" CONCRETE WALK REMOVE & REPLACE
- 11" CONCRETE BUS PAD, SEE DETAIL
- DETECTABLE WARNINGS
- GRADING LIMITS
- TEMPORARY EASEMENT
- PR WATER (SEE GCWW PLANS)

- EXISTING TO BE REMOVED
- ADJUST TO GRADE
- TO BE RELOCATED (BY OTHERS)
- COMBINATION CURB AND GUTTER, TYPE 2, APP
- CURB, TYPE 7, AS PER PLAN
- CURB, TYPE 6
- DO NOT DISTURB
- MODULAR RETAINING WALL
- CONVERT EX CB TO MH, SEE SHEET 6
- DRAINAGE STRUCTURE, MISC.: CONVERT EX DB OUTLET STRUCTURE TO MH AND ADD PR DETENTION BASIN OUTLET STRUCTURE (CB2-4)
- CURB SHALL BE REPLACED TO MATCH EX WHERE SIDEWALK IS BEING REMOVED AND ALSO ALONG NEW DRIVE APRON TO MATCH EXISTING ENTRANCE. COST FOR SAID WORK SHALL BE INCIDENTAL TO THE CONTRACT
- ITEM 625 PULL BOX, 725 08 24" & CONDUIT, 2", 725 051. -PROVIDE AND INSTALL NEW SERVICE METER AND REQUIRED WIRING. THE COST FOR THIS WORK SHALL BE INCIDENTAL TO ITEM 625.
- ITEM SPECIAL - REMOVE EXISTING BUS SHELTER, PROVIDE AND INSTALL NEW SHELTER
- ITEM 609 CONCRETE MEDIAN
- CONNECT 6" CPP TO UNDERDRAIN

STRUCTURE TABLE

STRUCTURE NAME:	DETAILS:
EX CB11, ODOT CB-3 STA. 11+07.63, 34.5' R	T/G = 669.30 INV 12" (N) = 665.64
EX DB OUTLET STRUCTURE, ODOT CB 2-4 STA. 12+43.03, 38.2' R	T/G = 665.90 INV 24" (W) = 660.29 INV 12" (SW) = 661.49 INV 24" (E) = 660.29
EX MH C, SAN MH STA. 9+97.62, -29.1' L	T/G = 673.55 INV 12" (W) = 662.87 INV 12" (E) = 662.87
EX MH D, SAN MH STA. 13+35.51, -46.4' L	T/G = 661.93 INV 12" (W) = 637.73 INV 12" (SE) = 637.73
EX MH6, ODOT MH-3 STA. 11+09.06, 23.1' R	T/G = 669.84 INV 12" (S) = 665.35 INV 18" (W) = 664.35 INV 24" (E) = 664.35
EX MH7, ODOT MH-3 STA. 13+33.79, 45.7' R	T/G = 662.38 INV 24" (W) = 657.60 INV 12" (SW) = 658.03 INV 30" (E) = 657.38
PR OUTLET STRUCTURE, ODOT CB 2-4 WINDOW (6"x3') (S) = 664.66 STA. 12+35.25, 48.5' R	T/G = 666.31 INV 12" (NE) = 661.55
Structure - (24), ODOT HW-1 STA. 12+35.25, 48.5' R	T/G = 663.30

EAST KEMPER ROAD
IMPROVEMENTS AND
SHARED USE PATH, PH. 1
CITY OF SPRINGDALE - HAMILTON COUNTY, OHIO

PLAN

PROJECT NO.
242429

DISCIPLINE
CIVIL

SHEET NAME
PL3

SHEET 13 OF 47

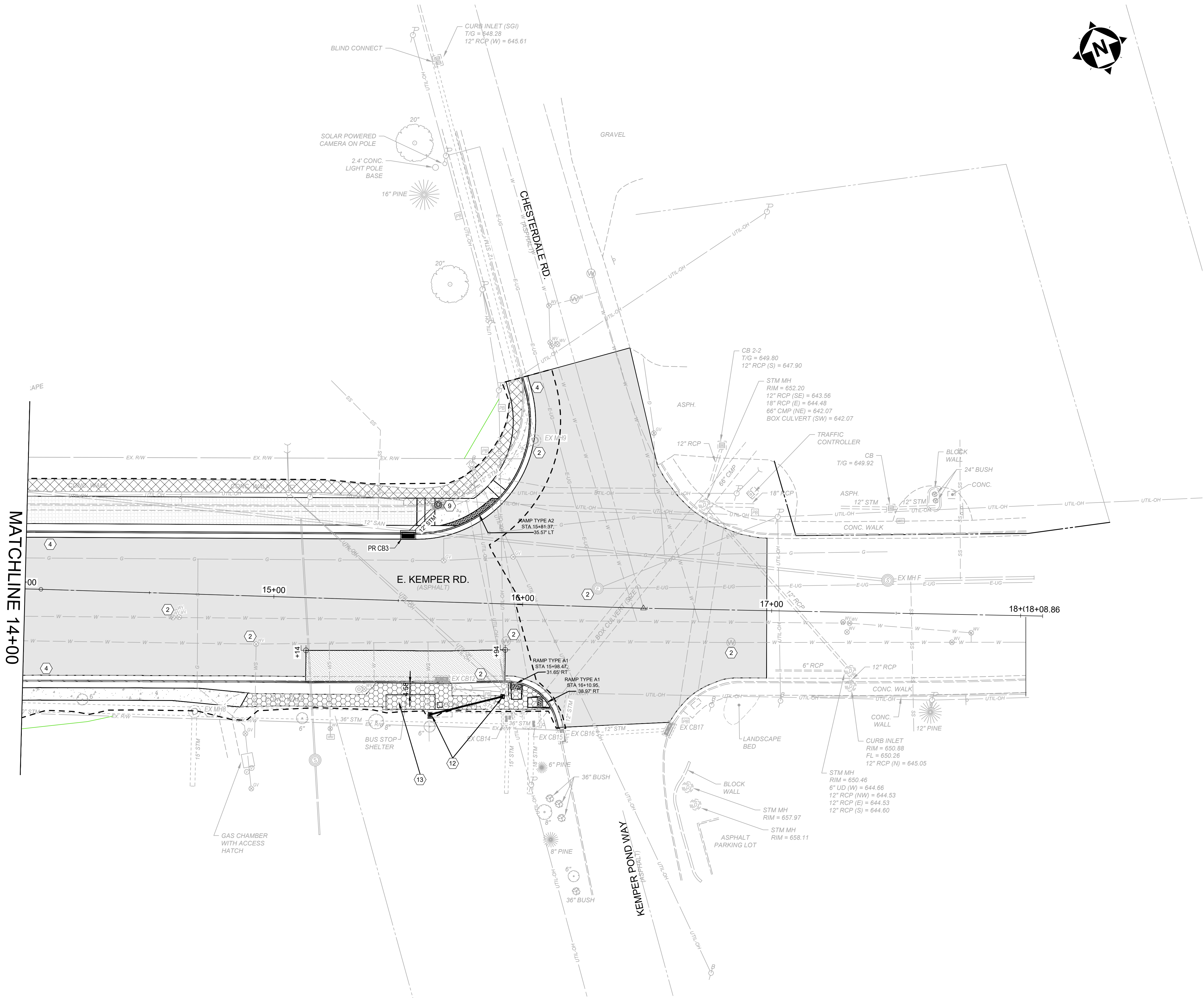

LEGEND & KEYNOTES

- 3" PAVEMENT PLANNING AND OVERLAY
SEE TYPICAL SECTION, SHEET 2
- ASPHALT SHARED USE PATH
- ASPHALT DRIVEWAY REMOVAL AND REPLACEMENT, AS PER PLAN
- 1" NON-REINFORCED CONCRETE PAVEMENT, MISC.: 1" PLAIN PORTLAND CEMENT CONCRETE DRIVEWAY
REMOVAL & REPLACEMENT, AS PER PLAN
- SIDEWALK REMOVED
- 5" CONCRETE SIDEWALK
- 5" CONCRETE WALK REMOVE & REPLA
- 11" CONCRETE BUS PAD, SEE DETAIL
- DETECTABLE WARNINGS
- GRADING LIMITS
- TEMPORARY EASEMENT
- PR WATER (SEE GCWW PLANS)

- EXISTING TO BE REMOVED
- ADJUST TO GRADE
- TO BE RELOCATED (BY OTHERS)
- COMBINATION CURB AND GUTTER, TYPE 2, A
- CURB, TYPE 7, AS PER PLAN
- CURB, TYPE 6
- DO NOT DISTURB
- MODULAR RETAINING WALL
- CONVERT EX CB TO MH, SEE SHEET 6
- DRAINAGE STRUCTURE, MISC.: CONVERT EX DB OUTLET STRUCTURE TO MH AND ADD PR DETENTION BASIN OUTLET STRUCTURE (CB)
- CURB SHALL BE REPLACED TO MATCH EX WHERE SIDEWALK IS BEING REMOVED AND ALSO ALONG NEW DRIVE APRON TO MATCH EXISTING ENTRANCE. COST FOR SAID WORK SHALL BE INCIDENTAL TO THE CONTRACT
- ITEM 625 PULL BOX, 725 (8 24" & CONDUIT, 2", 725.051.
-PROVIDE AND INSTALL NEW SERVICE METER AND REQUIRED WIRING. THE COST FOR THIS WORK SHALL BE INCIDENTAL TO ITEM 625.
- ITEM SPECIAL - REMOVE EXISTING BUS SHELTER, PROVIDE AND INSTALL NEW SHELTER
- ITEM 609 CONCRETE MEDIAN
- CONNECT 6" CPP TO UNDERDRAIN

STRUCTURE TABLE

STRUCTURE NAME:	DETAILS:
EX CB12, ODOT CB-3 STA. 15+68.44, 31.7' R	T/G = 654.56 INV 12" (SE) = 651.46
EX CB13 [CONVERT TO PR MH2], ODOT CB-3 STA. 15+64.86, -39.0' L	T/G = 654.17 INV 12" (SW) = 650.05 INV 12" (E) = 650.05
EX CB14, ODOT CB 2-4 STA. 15+95.56, 46.1' R	T/G = 654.36 INV 15" (S) = 650.11 INV 36" (W) = 649.23 INV 36" (E) = 649.23
EX CB15, ODOT CB 2-6 STA. 16+05.03, 45.9' R	T/G = 653.92 INV 18" (S) = 649.20 INV 12" (NW) = 650.93 INV 36" (W) = 648.94
EX CB16, ODOT CB-3 STA. 16+17.04, 52.3' R	T/G = 652.87 INV 12" (E) = 649.57 INV 12" (NE) = 649.57
EX CB17, ODOT CB-3 STA. 16+60.10, 48.6' R	T/G = 652.79 INV 12" (W) = 649.90
EX MH F, SAN MH STA. 17+46.37, -13.1' L	T/G = 649.72 INV 12" (NW) = 629.81 INV 12" (E) = 629.81
EX MH8, ODOT MH-3 STA. 14+69.58, 47.1' R	T/G = 659.93 INV 30" (W) = 653.62 INV 15" (S) = 653.63 INV 36" (E) = 653.62
EX MH9, ODOT MH-3 STA. 16+02.80, -65.9' L	T/G = 651.95 INV 12" (W) = 649.83 INV 12" (N) = 649.60
PR CB3, ODOT CB-3 STA. 15+53.09, -26.7' L	T/G = 655.14 INV 12" (NE) = 652.64

verdantas

EAST KEMPER ROAD
IMPROVEMENTS AND
SHARED USE PATH, PH. 1
CITY OF SPRINGDALE - HAMILTON COUNTY, OHIO

PLAN

PROJECT NO. 242429	
DISCIPLINE CIVIL	
SHEET NAME PL4	
SHEET 14	OF 47

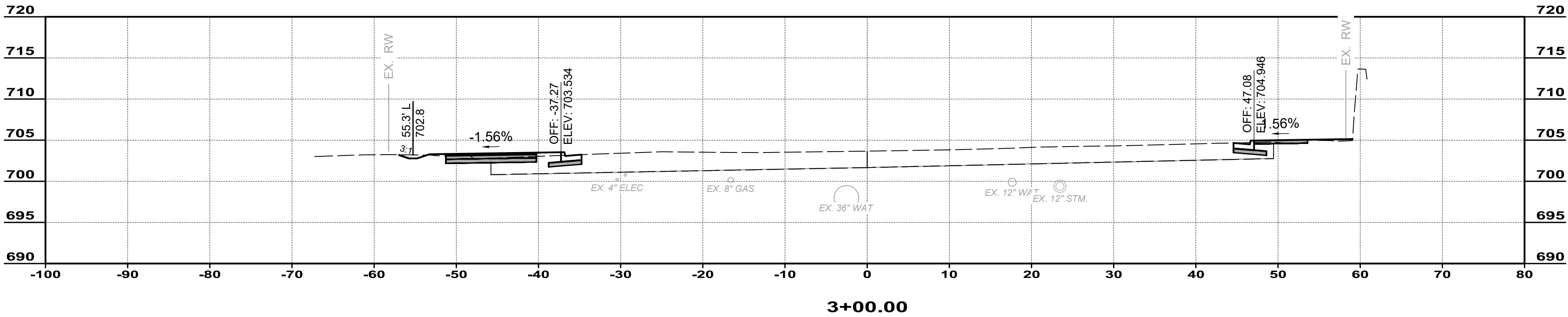
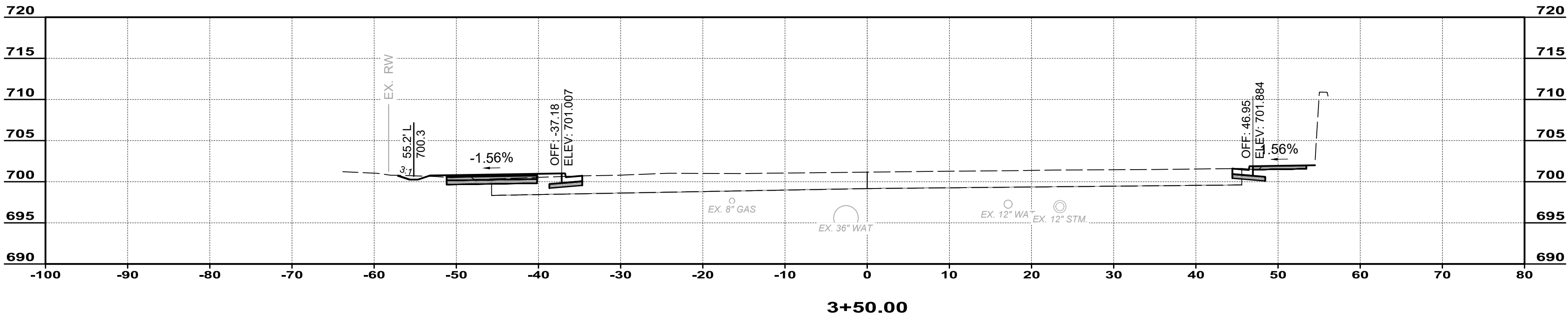
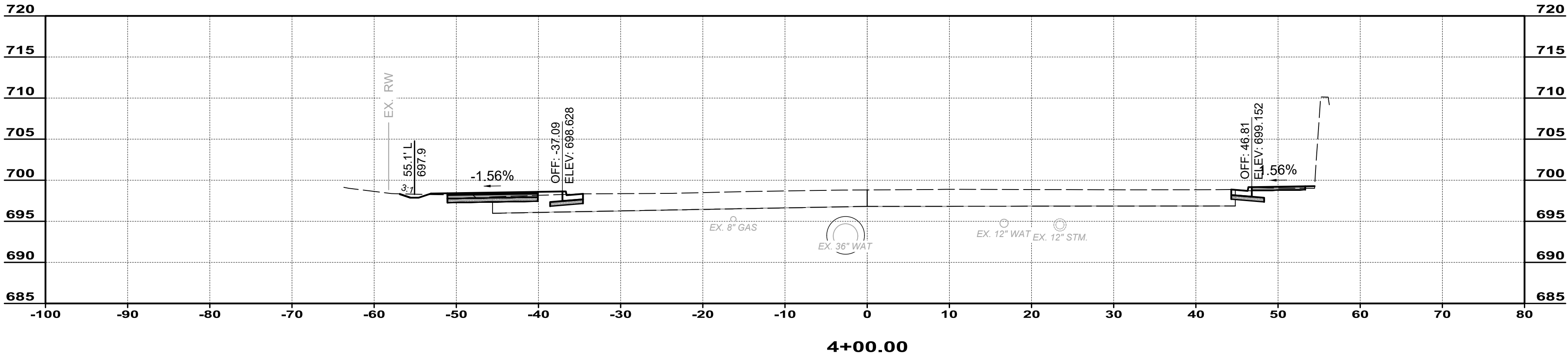
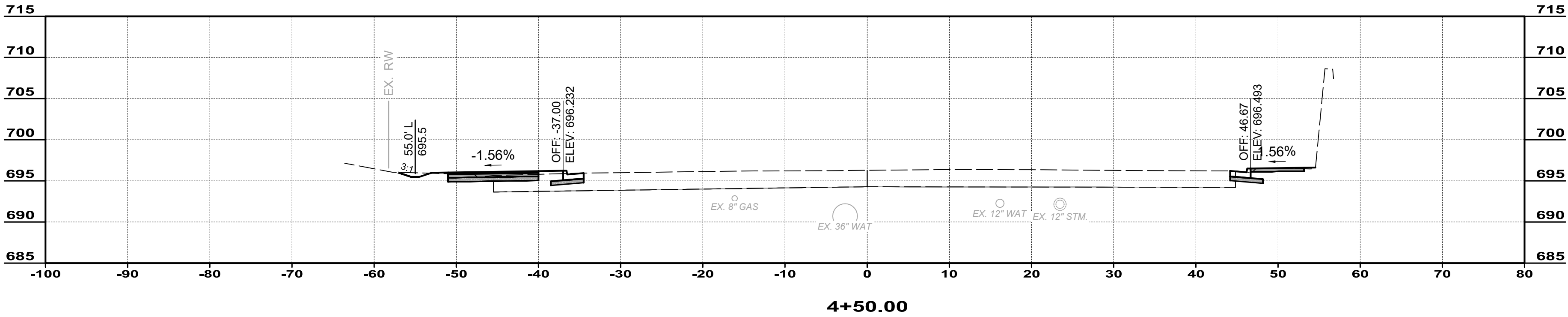

ISSUED FOR:	BID	NO	REVISION	DATE
ISSUE DATE:	02/04/2026			
SCALE:	1"=10'			
DESIGNED BY:	PMAD			
DRAWN BY:	PMAD			
CHECKED BY:	SRIG			

EAST KEMPER ROAD
IMPROVEMENTS AND
SHARED USE PATH, PH. 1
CITY OF SPRINGDALE - HAMILTON COUNTY, OHIO

CROSS SECTIONS

PROJECT NO. 242429	
DISCIPLINE CIVIL	
SHEET NAME XS1	
SHEET 15	OF 47

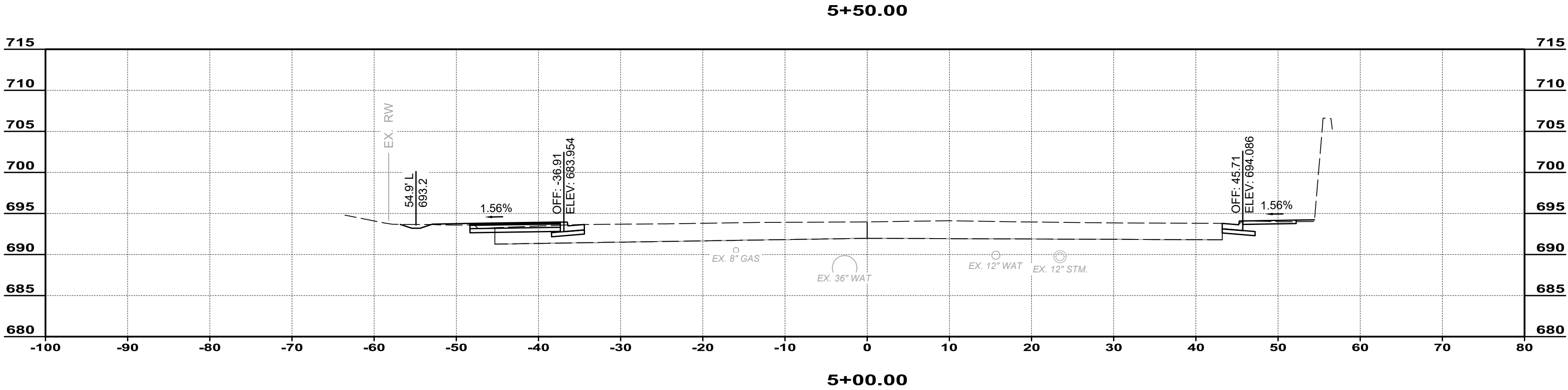
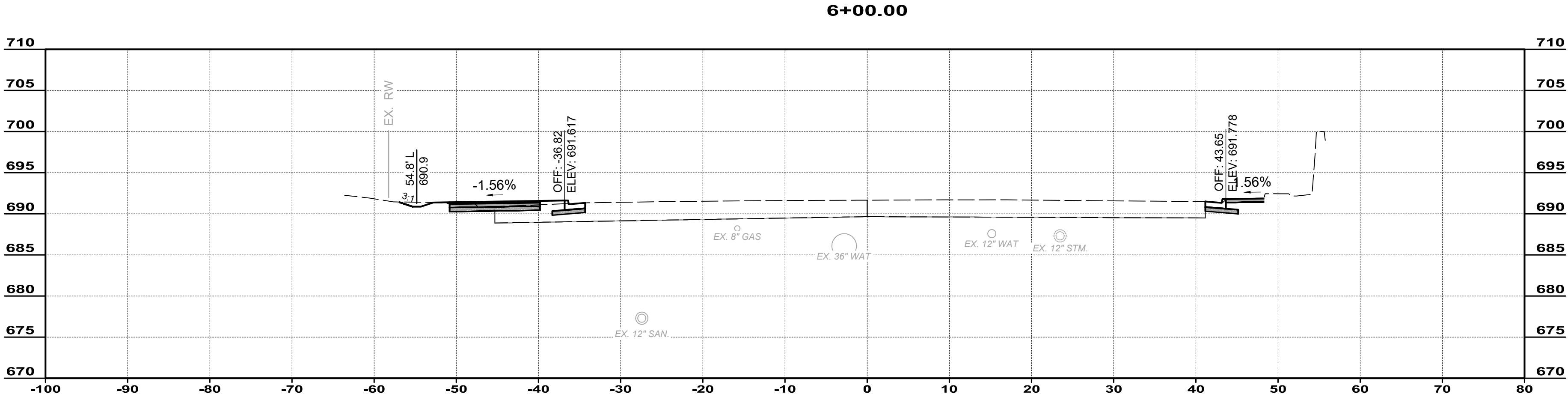
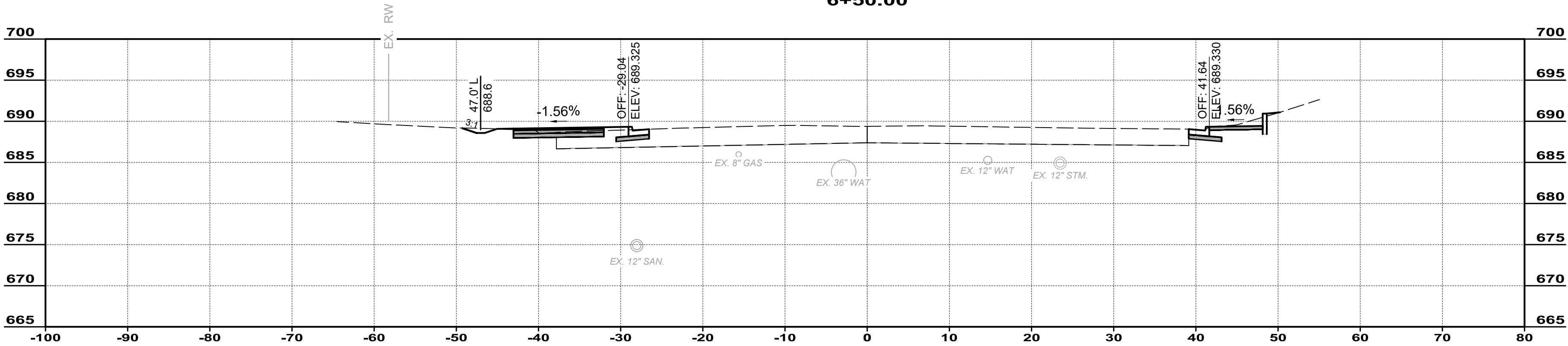
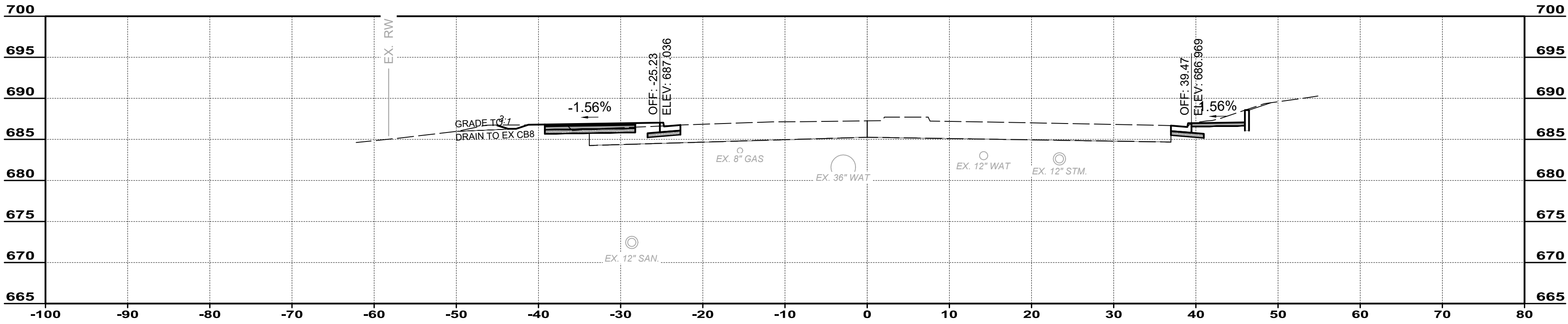

ISSUED FOR:	ISSUE DATE:	SCALE:	DESIGNED BY:	DRAWN BY:	CHECKED BY:
	02/04/2026	1"=10'	PMAD	PMAD	SRIG
NO		REVISION		DATE	

EAST KEMPER ROAD
IMPROVEMENTS AND
SHARED USE PATH, PH. 1
CITY OF SPRINGDALE - HAMILTON COUNTY, OHIO

CROSS SECTIONS

PROJECT NO. 242429	
DISCIPLINE CIVIL	
SHEET NAME XS2	
SHEET 16	OF 47

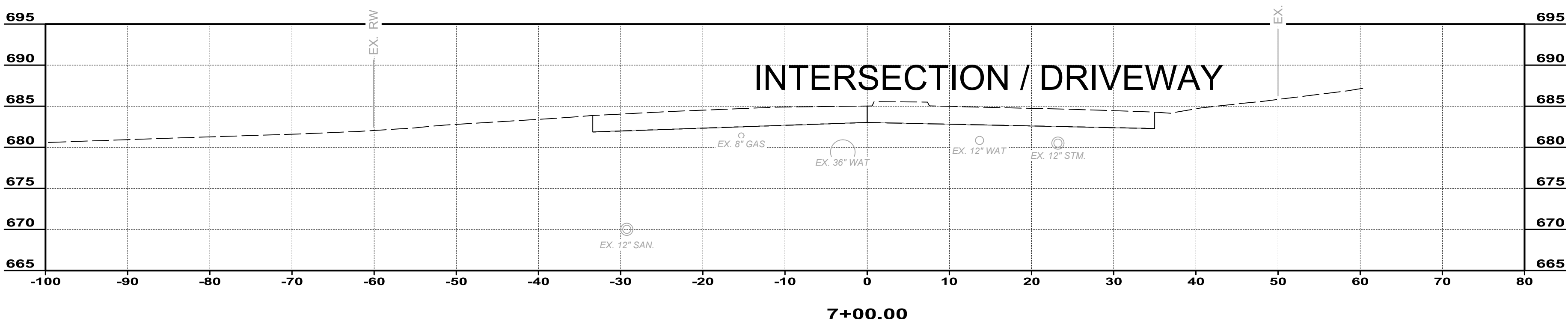
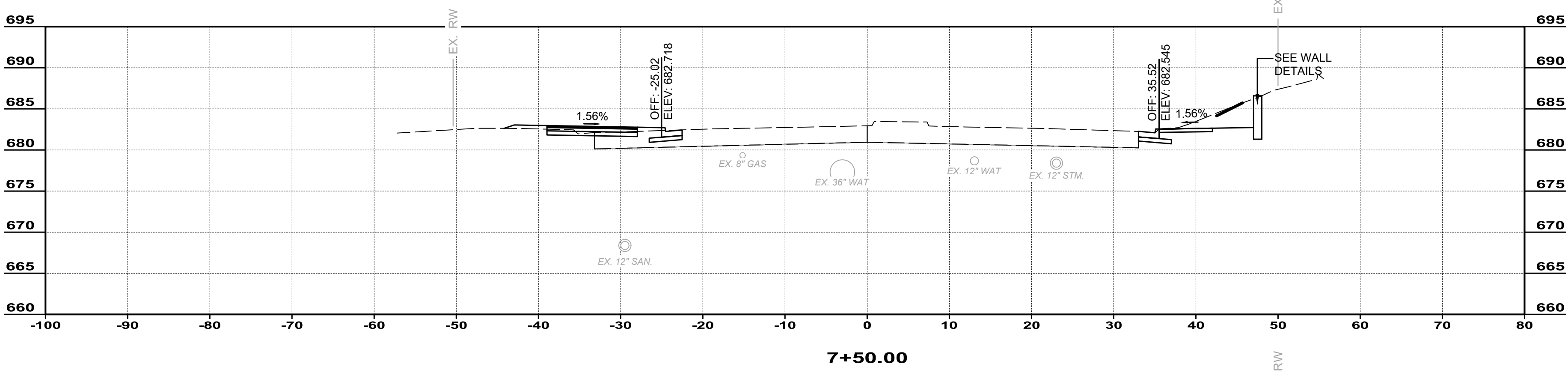
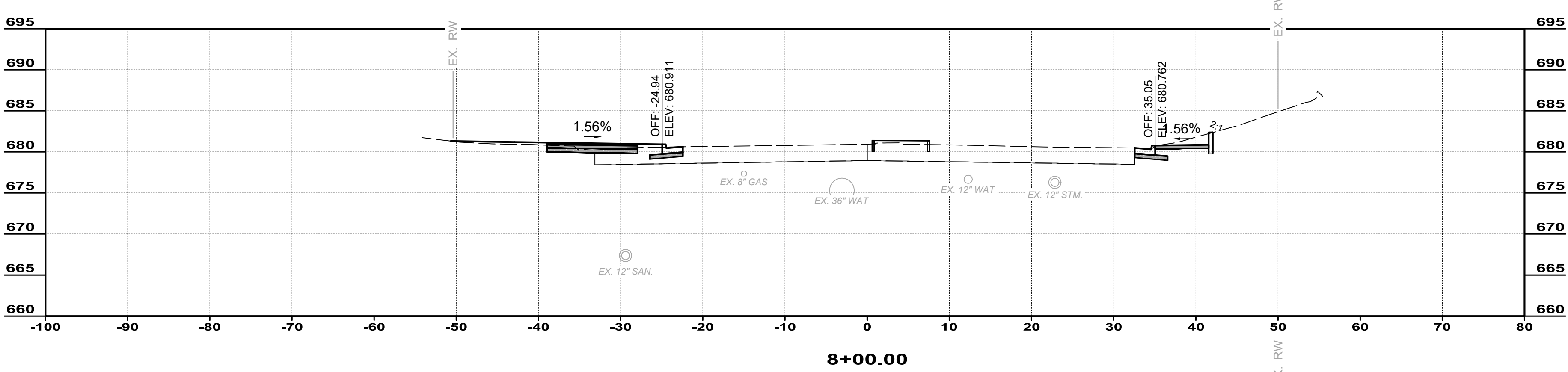
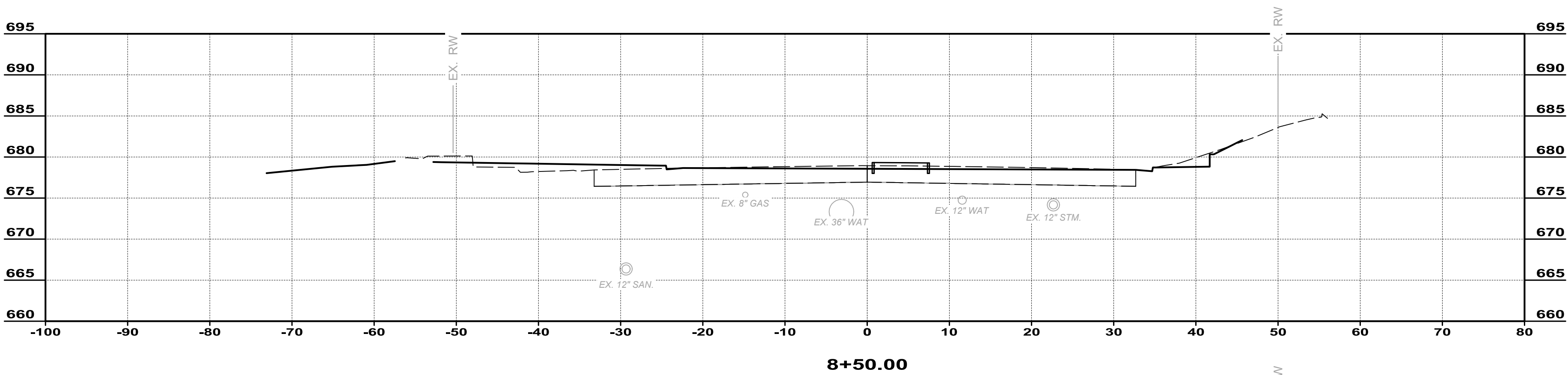

ISSUED FOR:	BID	NO	REVISION	DATE
ISSUE DATE:	02/04/2026			
SCALE:	1"=10'			
DESIGNED BY:	PMAD			
DRAWN BY:	PMAD			
CHECKED BY:	SRIG			

EAST KEMPER ROAD
IMPROVEMENTS AND
SHARED USE PATH, PH. 1
CITY OF SPRINGDALE - HAMILTON COUNTY, OHIO

CROSS SECTIONS

PROJECT NO. 242429	
DISCIPLINE CIVIL	
SHEET NAME XS3	
SHEET 17	OF 47

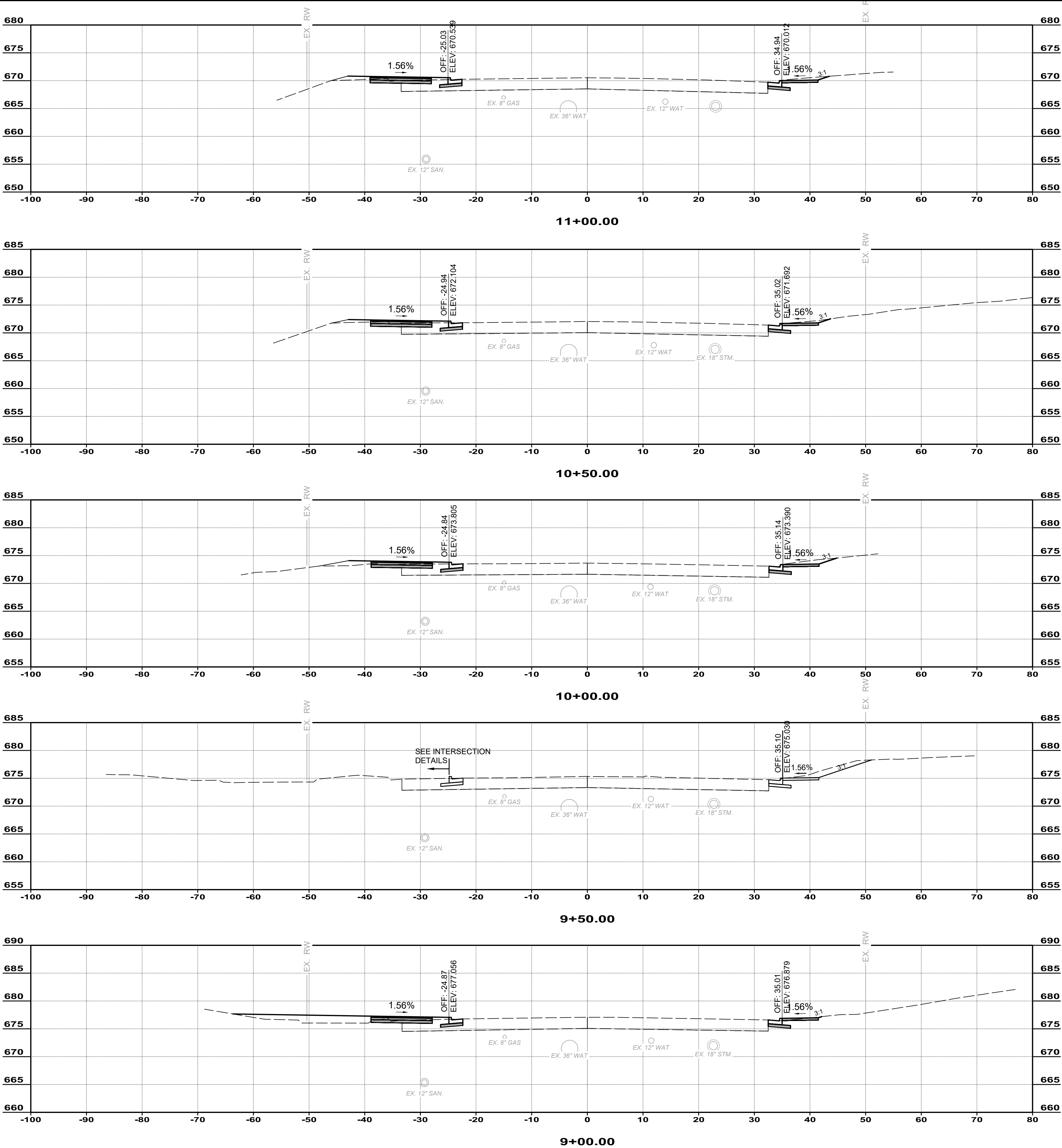

ISSUED FOR:	BID	NO	REVISION	DATE
ISSUE DATE:	02/04/2026			
SCALE:	1"=10'			
DESIGNED BY:	PMAD			
DRAWN BY:	PMAD			
CHECKED BY:	SRIG			

EAST KEMPER ROAD
IMPROVEMENTS AND
SHARED USE PATH, PH. 1
CITY OF SPRINGDALE - HAMILTON COUNTY, OHIO

CROSS SECTIONS

PROJECT NO.	
242429	
DISCIPLINE	
CIVIL	
SHEET NAME	
XS4	
SHEET	OF
18	47

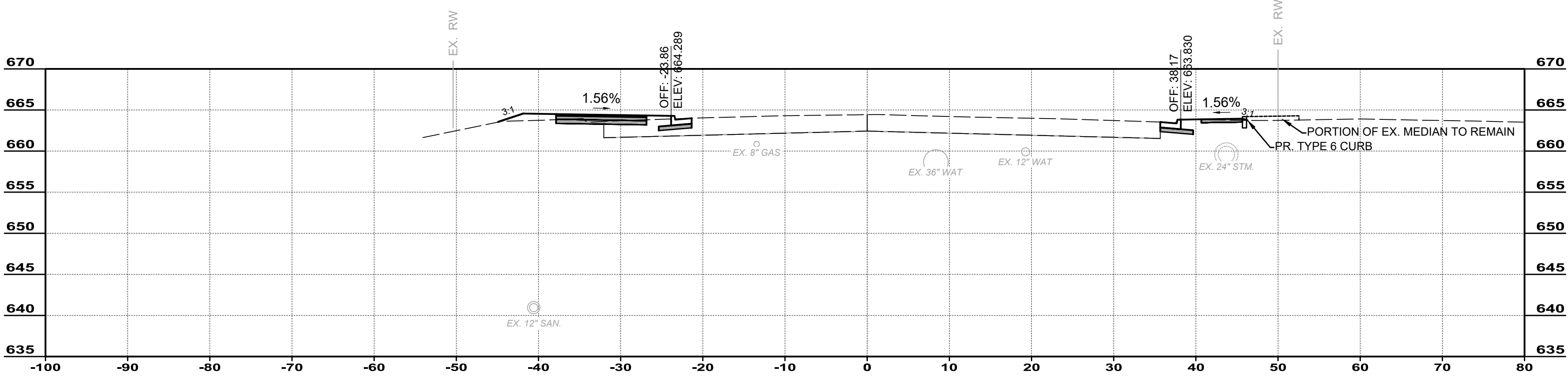

13+00.00

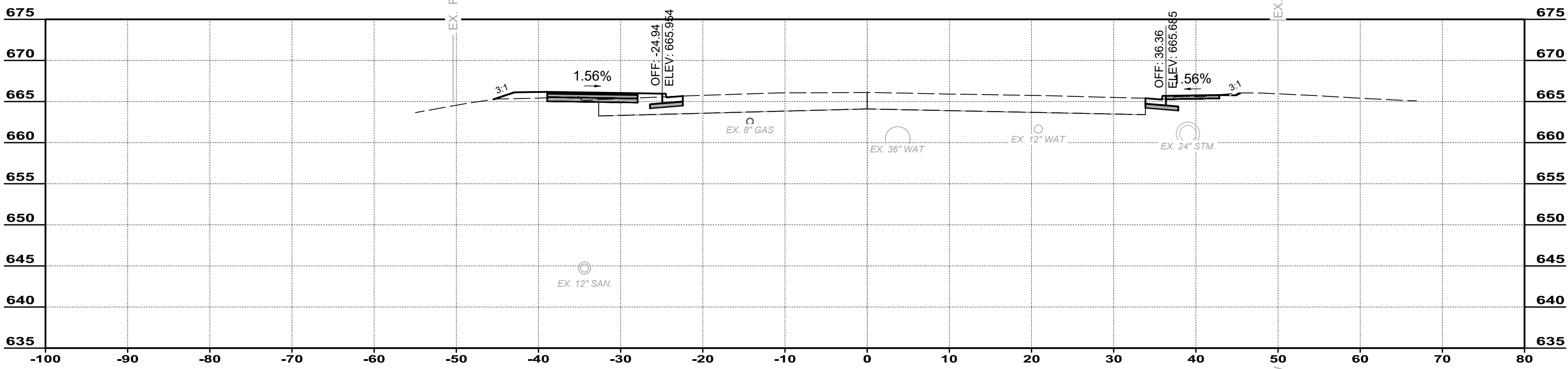

12+50.00

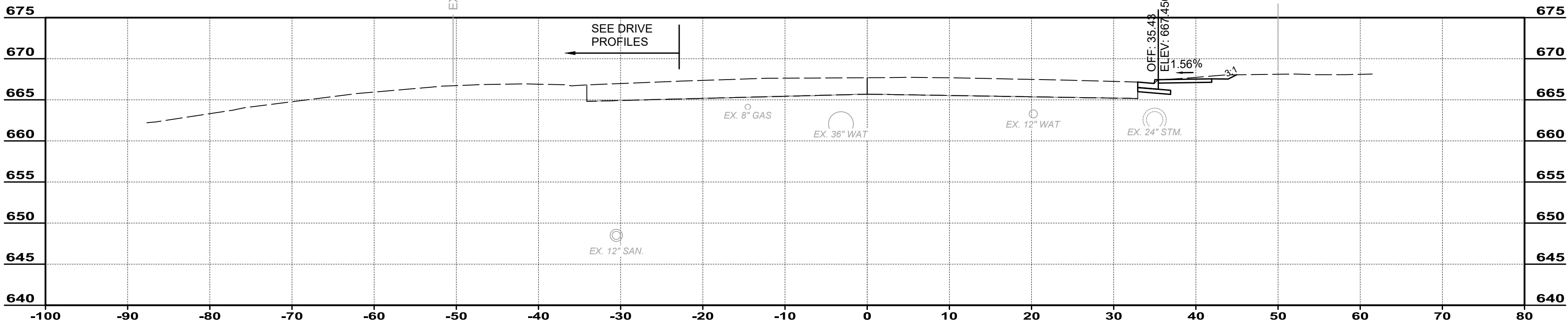

12+00.00

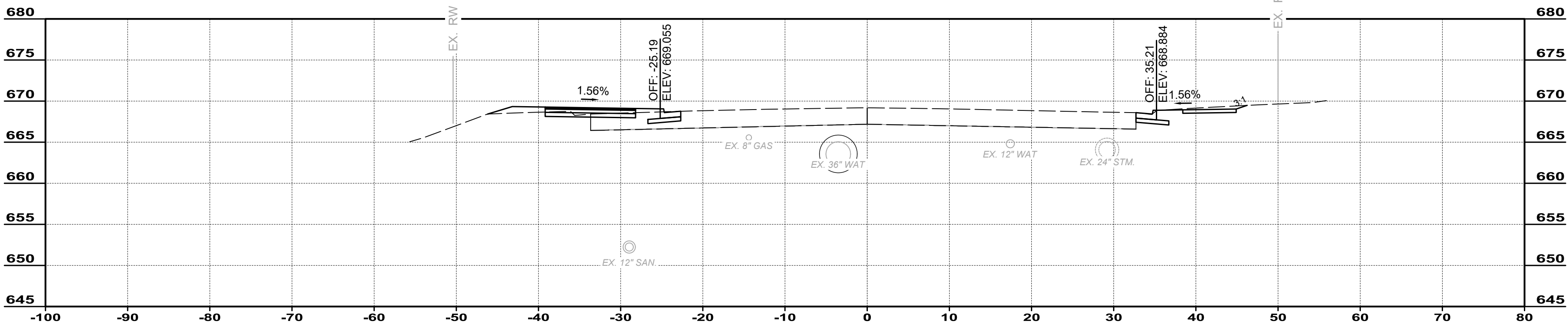

11+50.00



ISSUED FOR:	BID	NO	REVISION	DATE
ISSUE DATE:	02/04/2026			
SCALE:	1"=10'			
DESIGNED BY:	PMAD			
DRAWN BY:	PMAD			
CHECKED BY:	SRIG			

EAST KEMPER ROAD
IMPROVEMENTS AND
SHARED USE PATH, PH. 1
CITY OF SPRINGDALE - HAMILTON COUNTY, OHIO

CROSS SECTIONS

PROJECT NO. 242429	
DISCIPLINE CIVIL	
SHEET NAME XS5	
SHEET 19	OF 47

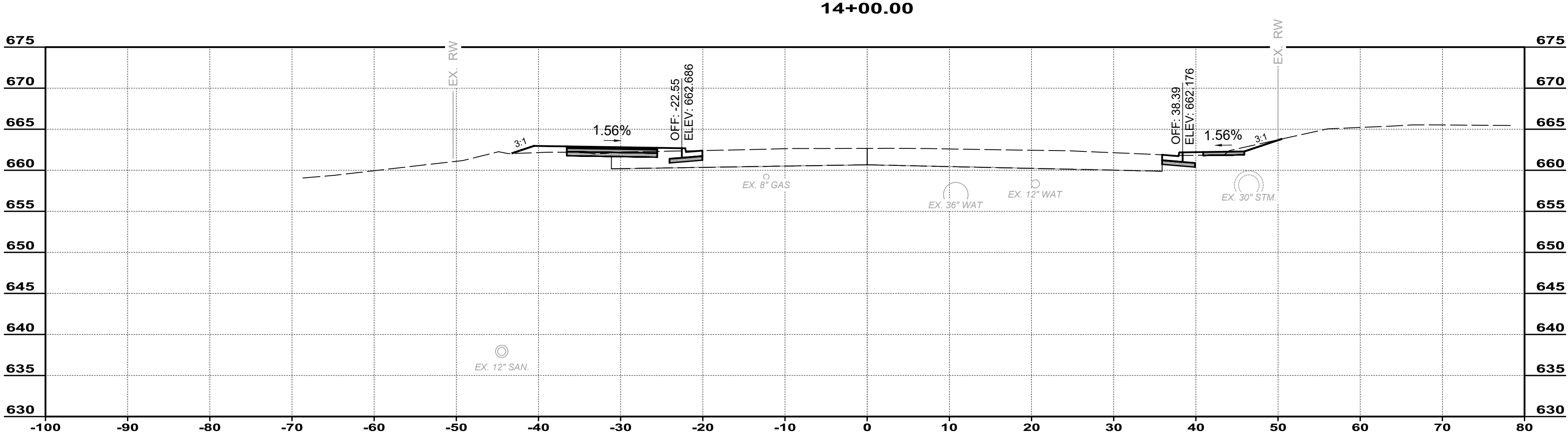
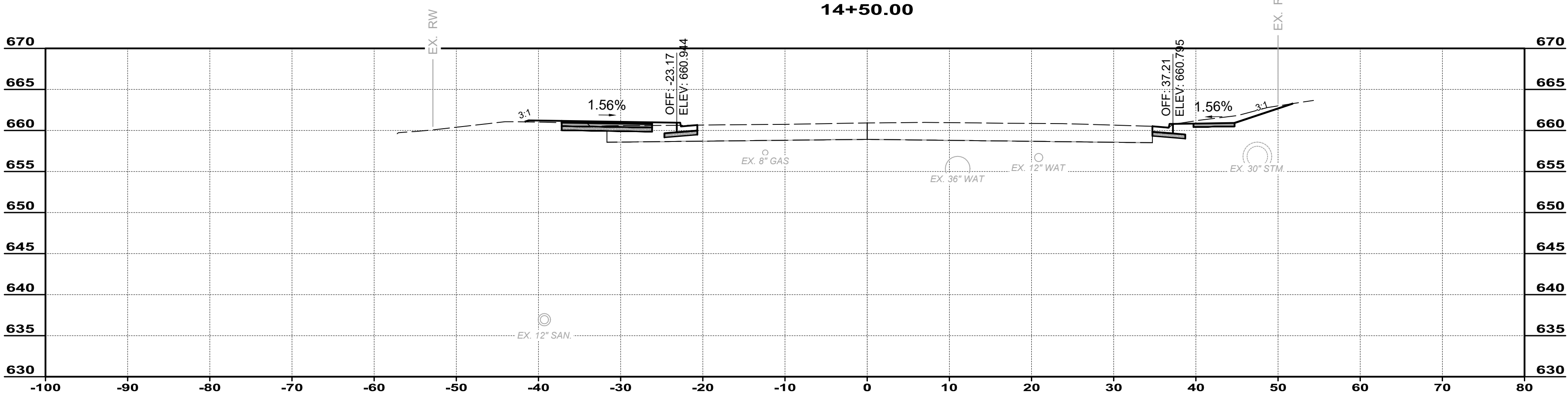
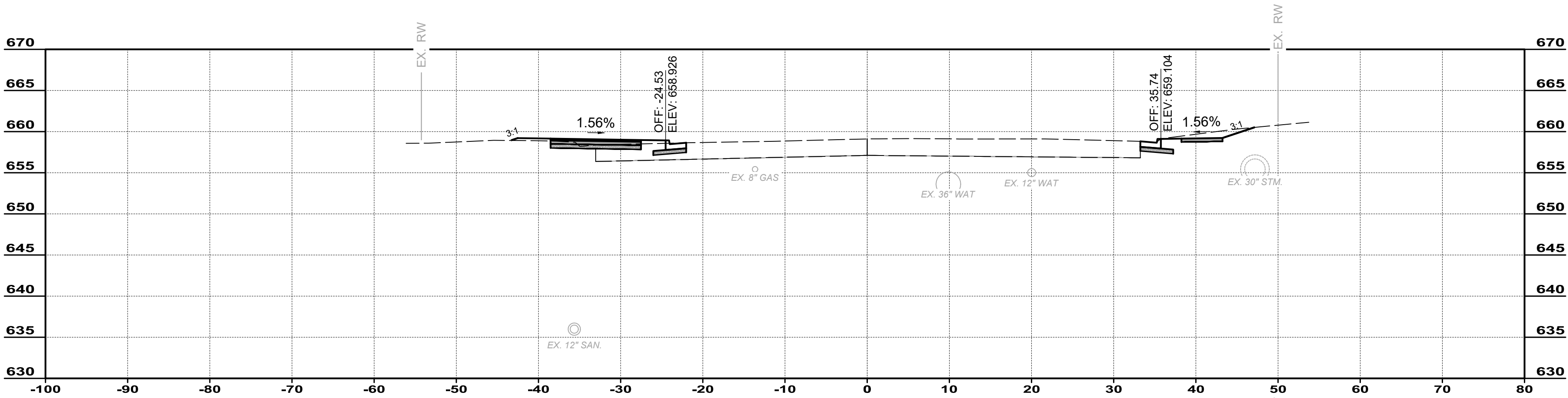

ISSUED FOR:	BID	NO	REVISION	DATE
ISSUE DATE:	02/04/2026			
SCALE:	1"=10'			
DESIGNED BY:	PMAD			
DRAWN BY:	PMAD			
CHECKED BY:	SRIG			

EAST KEMPER ROAD
IMPROVEMENTS AND
SHARED USE PATH, PH. 1
CITY OF SPRINGDALE - HAMILTON COUNTY, OHIO

CROSS SECTIONS

PROJECT NO. 242429	
DISCIPLINE CIVIL	
SHEET NAME XS6	
SHEET 20	OF 47

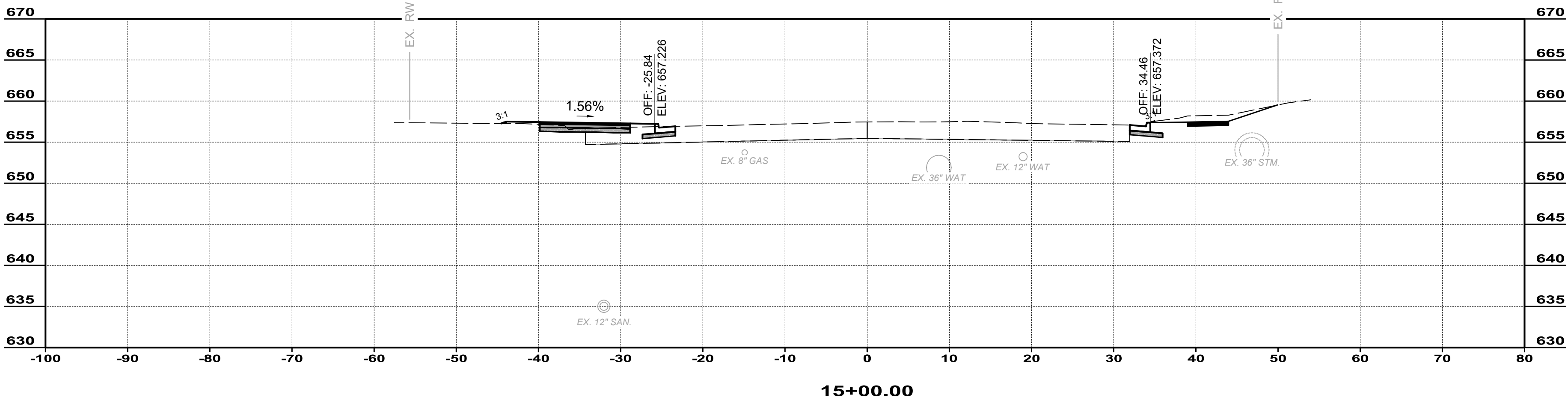
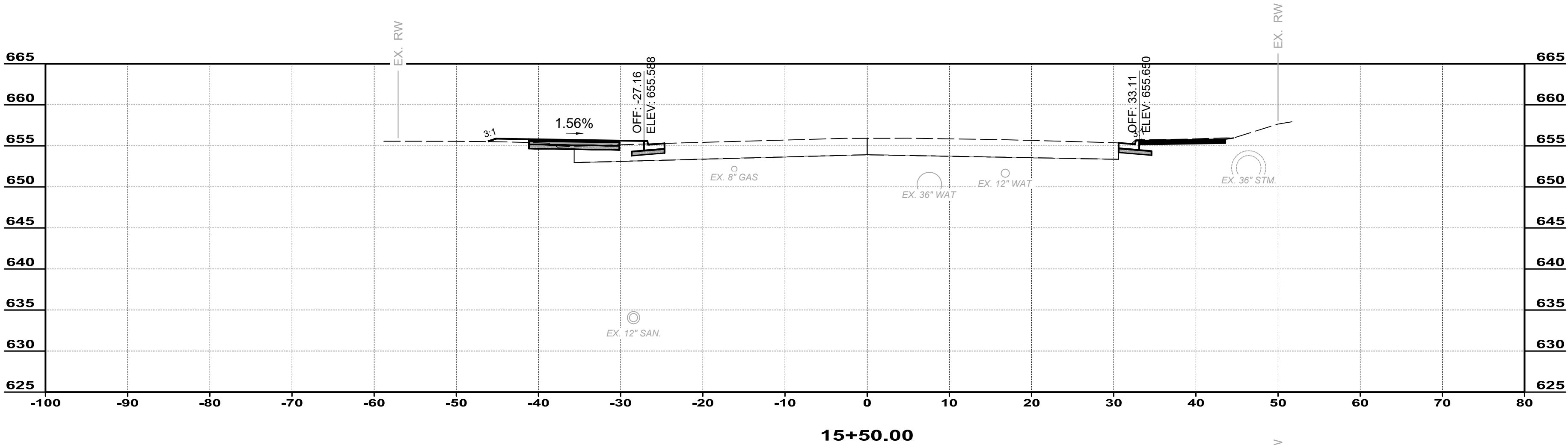

ISSUED FOR:	BID	NO	REVISION	DATE
ISSUE DATE:	02/04/2026			
SCALE:	1"=10'			
DESIGNED BY:	PMAD			
DRAWN BY:	PMAD			
CHECKED BY:	SRIG			

EAST KEMPER ROAD
IMPROVEMENTS AND
SHARED USE PATH, PH. 1
CITY OF SPRINGDALE - HAMILTON COUNTY, OHIO

CROSS SECTIONS

PROJECT NO. 242429	
DISCIPLINE CIVIL	
SHEET NAME XS7	
SHEET 21	OF 47

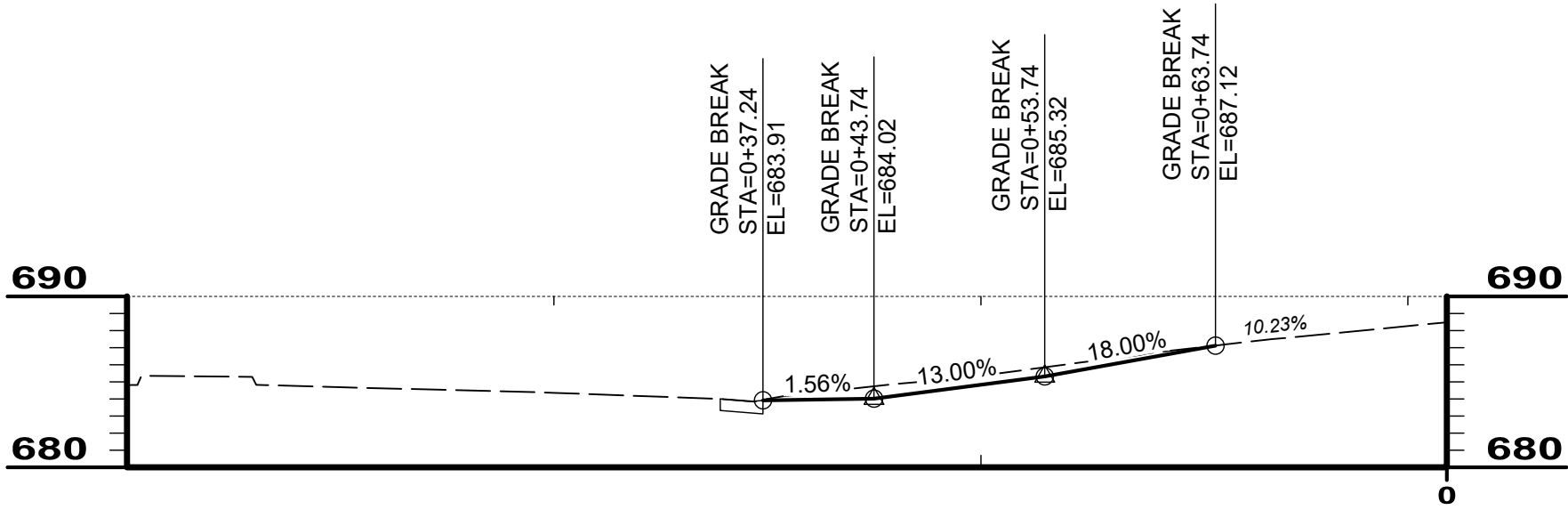

1171 E KEMPER RD #1

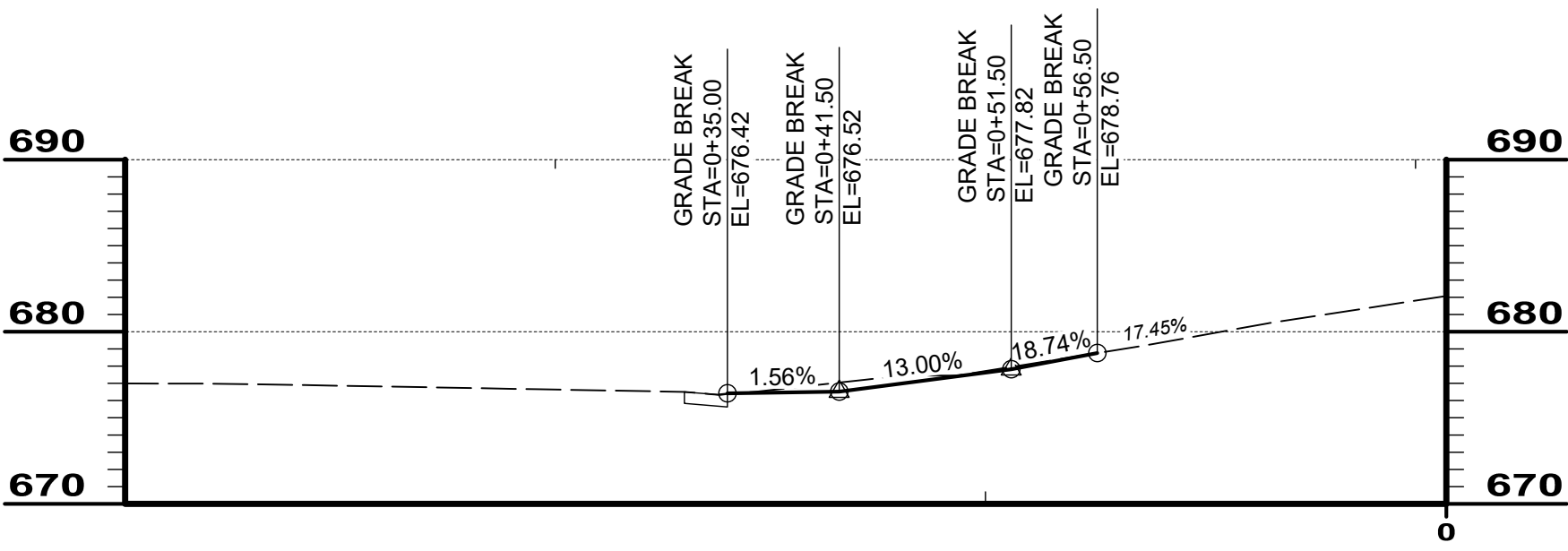

1171 E KEMPER RD #2

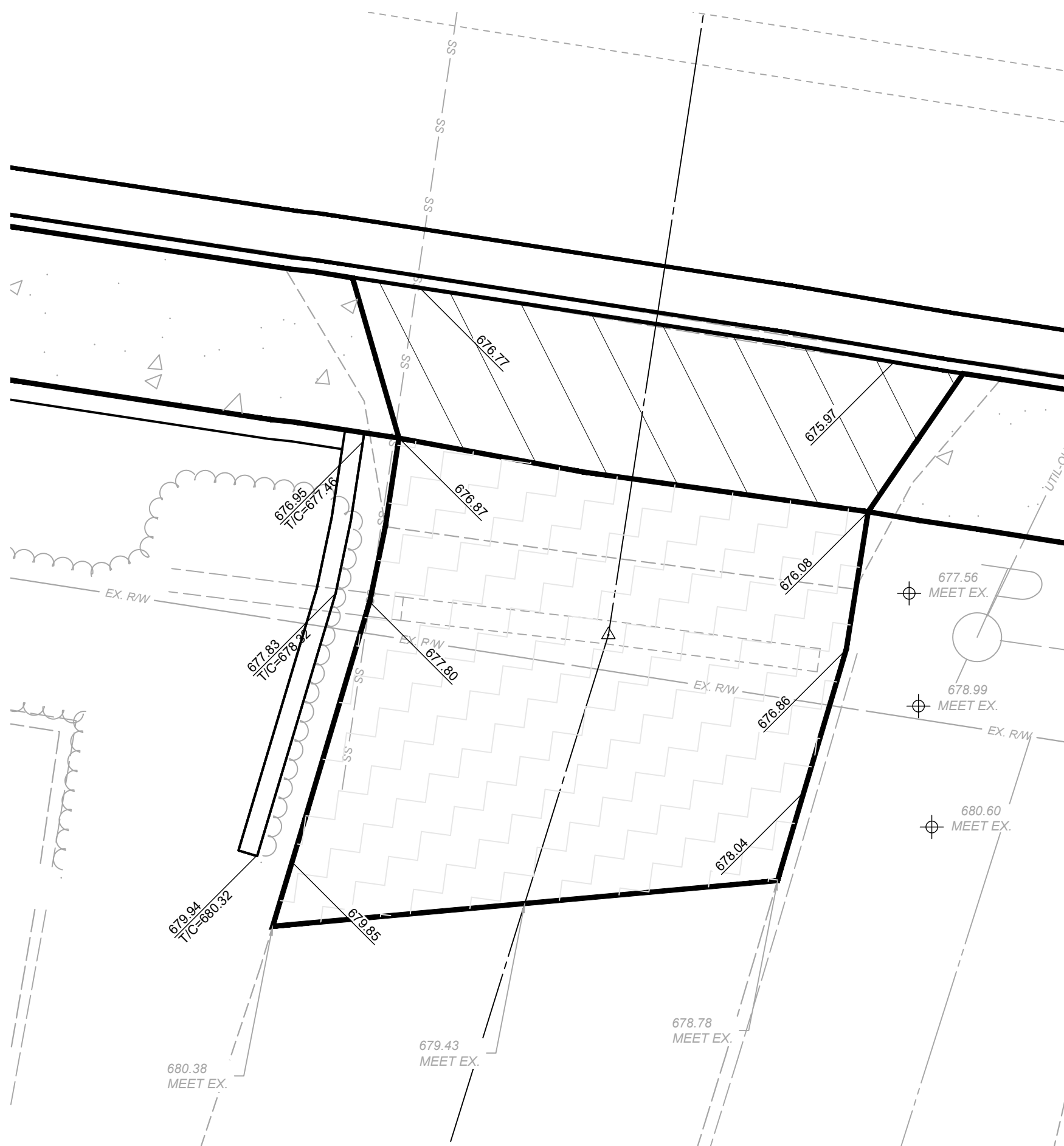
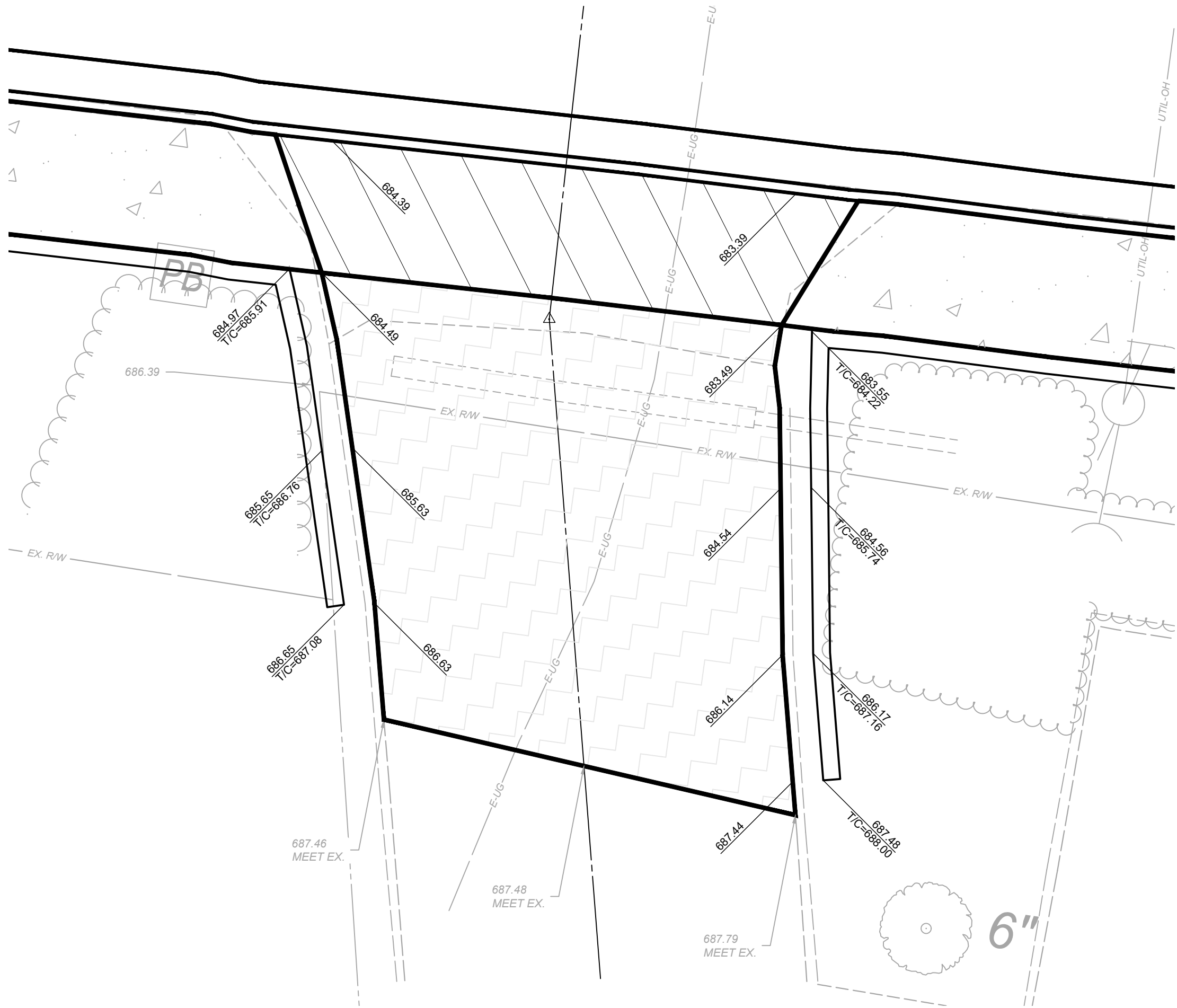

EAST KEMPER ROAD
IMPROVEMENTS AND
SHARED USE PATH, PH. 1
CITY OF SPRINGDALE - HAMILTON COUNTY, OHIO
DRIVE PROFILES & DETAILS

ISSUED FOR:	BID	NO	REVISION	DATE
ISSUE DATE:	02/04/2026			
SCALE:	1"=5'			
DESIGNED BY:	PMAD			
DRAWN BY:	PMAD			
CHECKED BY:	SRIG			

PROJECT NO.	242429
DISCIPLINE	CIVIL
SHEET NAME	PRO
SHEET	22
OF	47



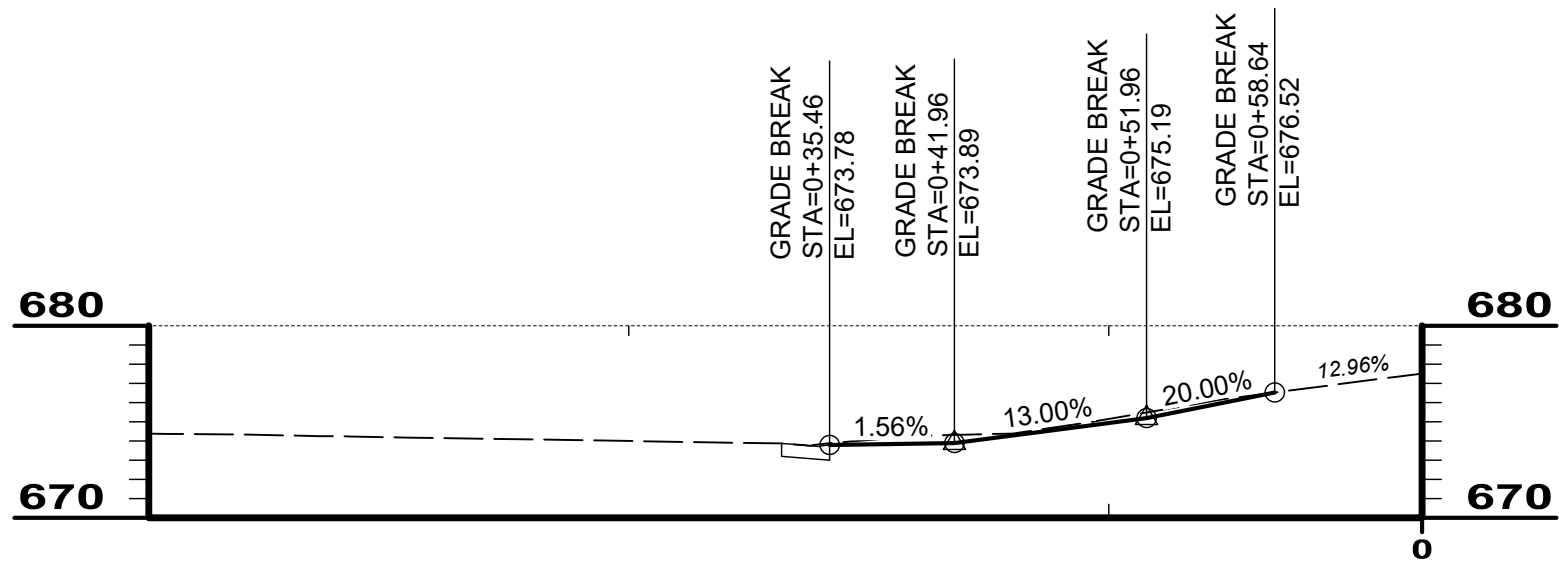

1229 E KEMPER

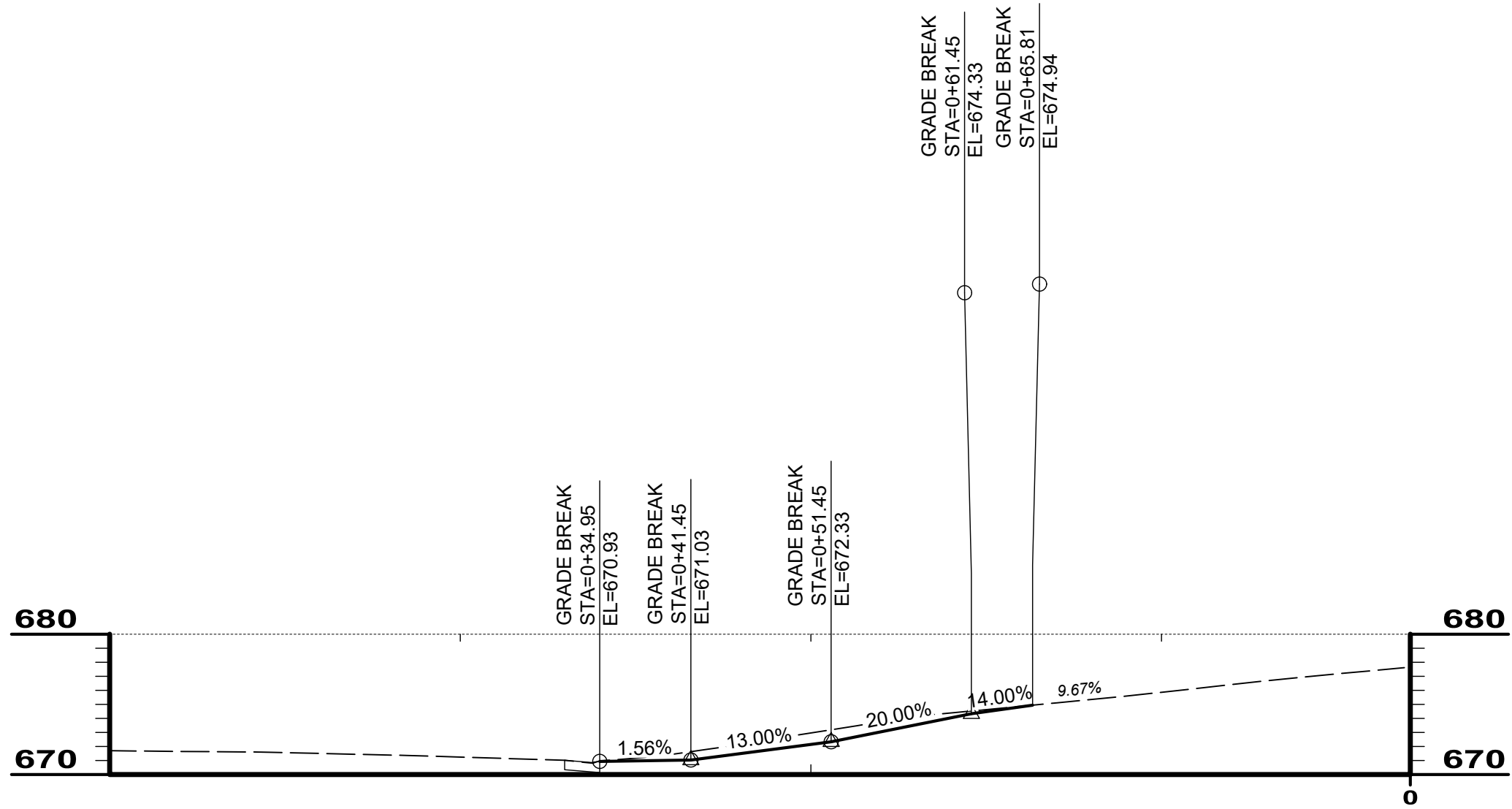
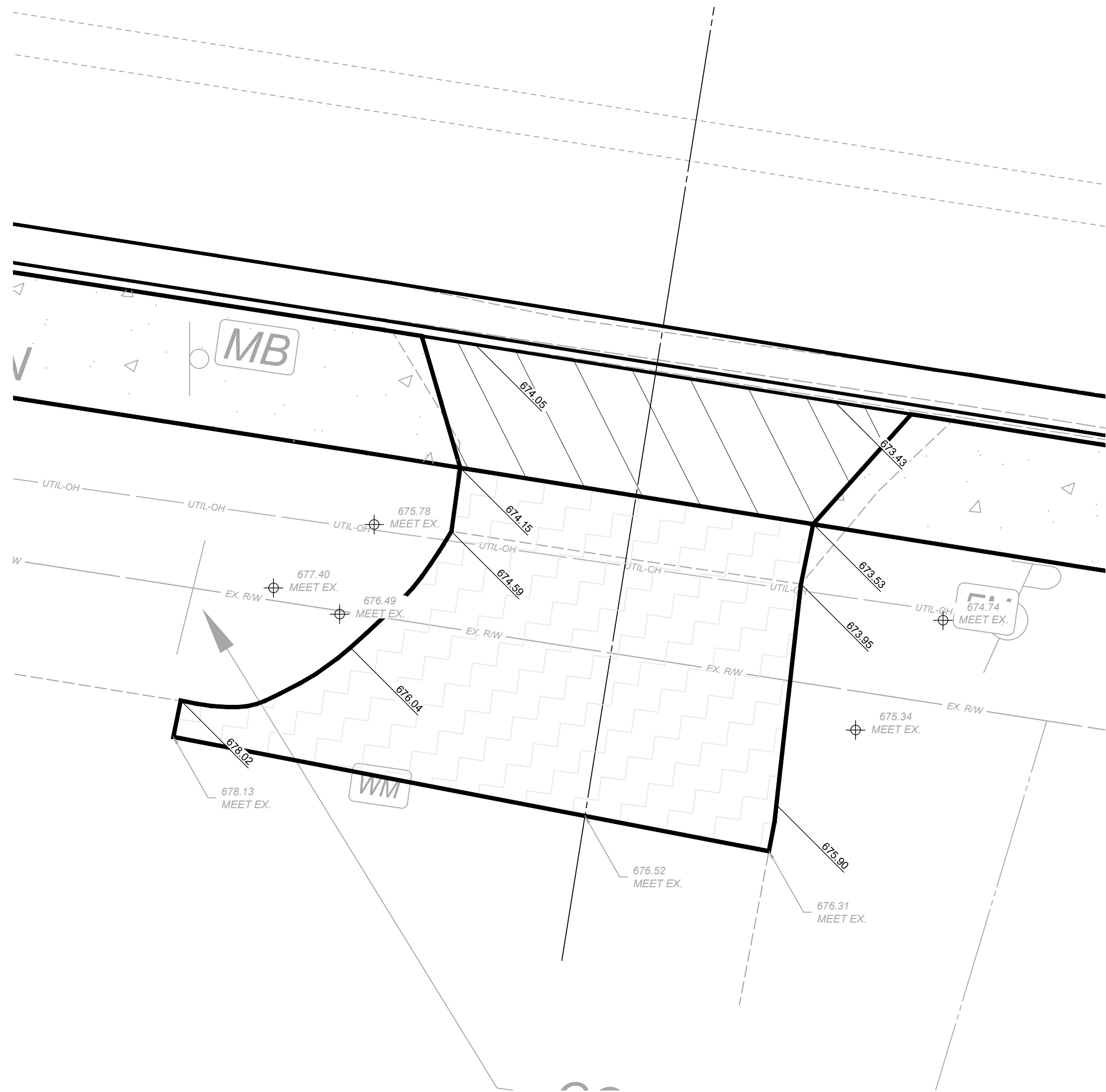

1251 E KEMPER

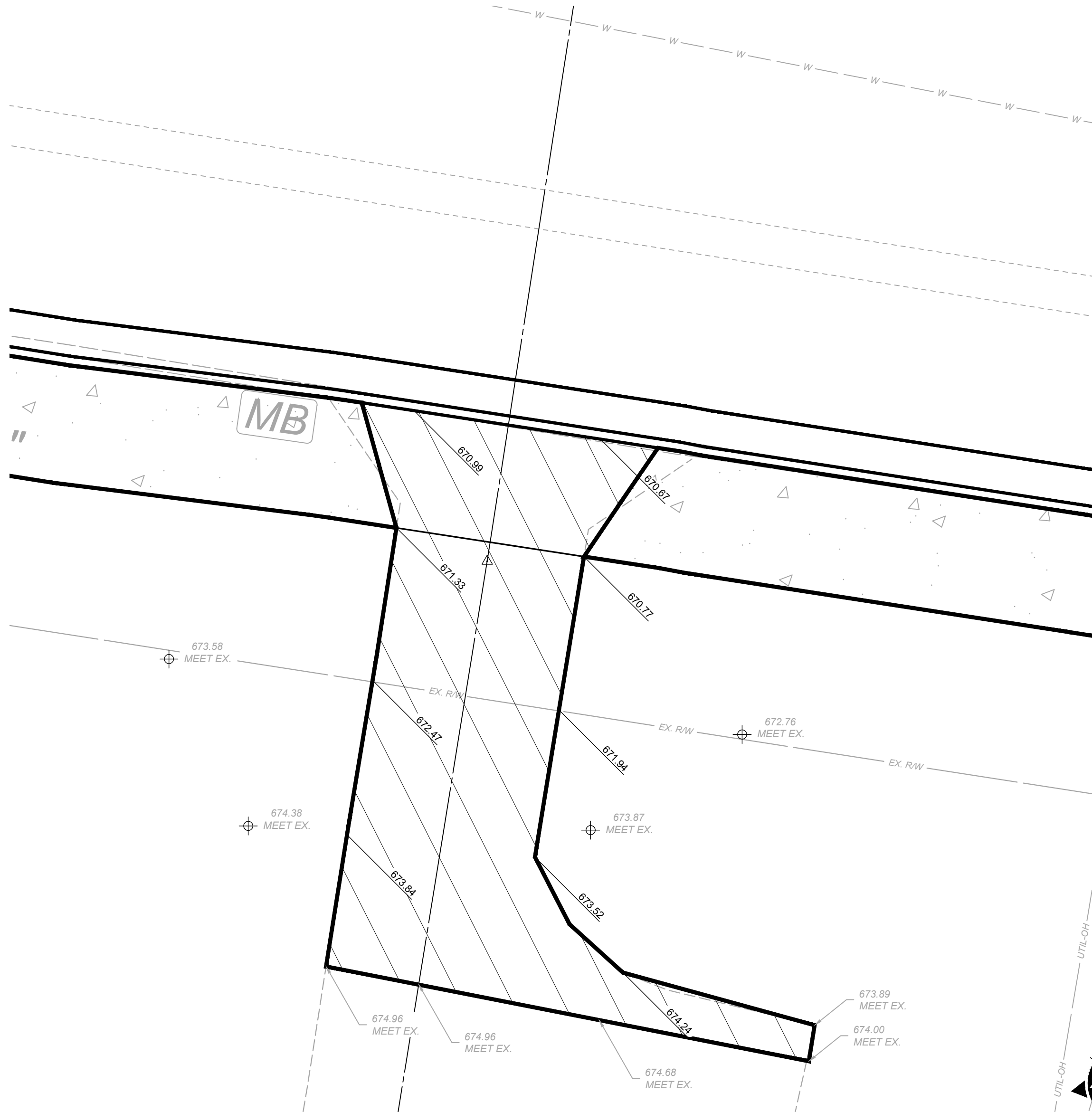

EAST KEMPER ROAD
IMPROVEMENTS AND
SHARED USE PATH, PH. 1
CITY OF SPRINGDALE - HAMILTON COUNTY, OHIO

DRIVE PROFILES & DETAILS

PROJECT NO.	
242429	
DISCIPLINE	
CIVIL	
SHEET NAME	
DP2	
SHEET	OF
23	47

ISSUED FOR:	BID	NO	REVISION	DATE
ISSUE DATE:	02/04/2026			
SCALE:	1"=5'			
DESIGNED BY:	PMAD			
DRAWN BY:	PMAD			
CHECKED BY:	SRIG			



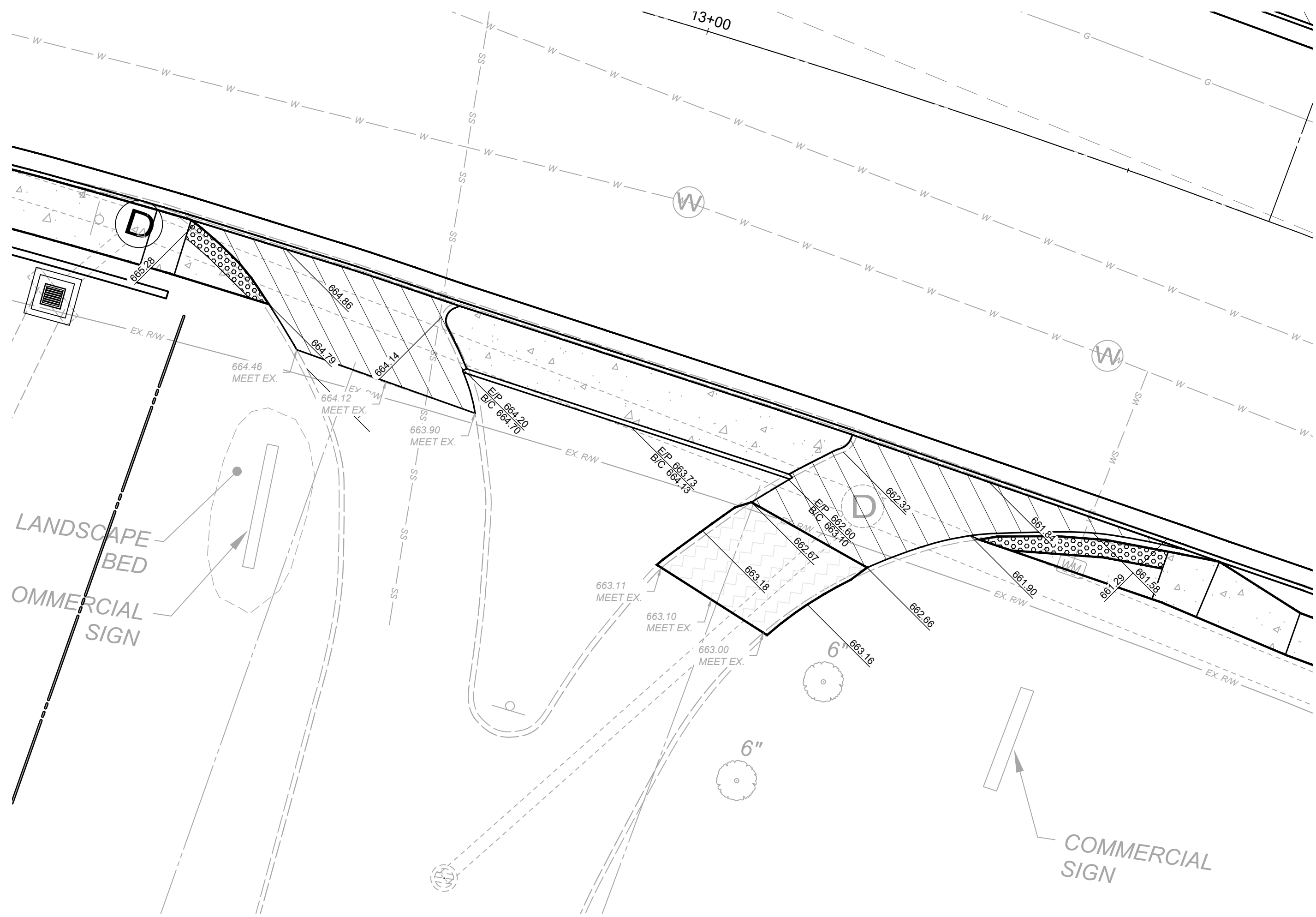

1309 E. KEMPER RD

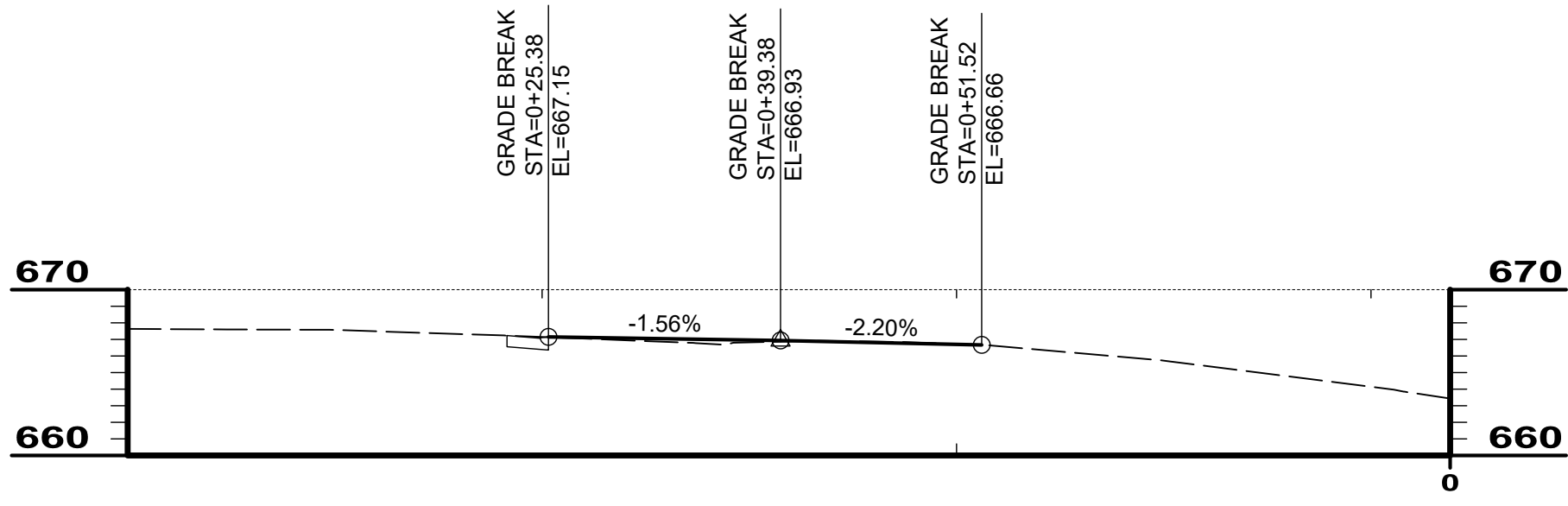

1262 E KEMPER

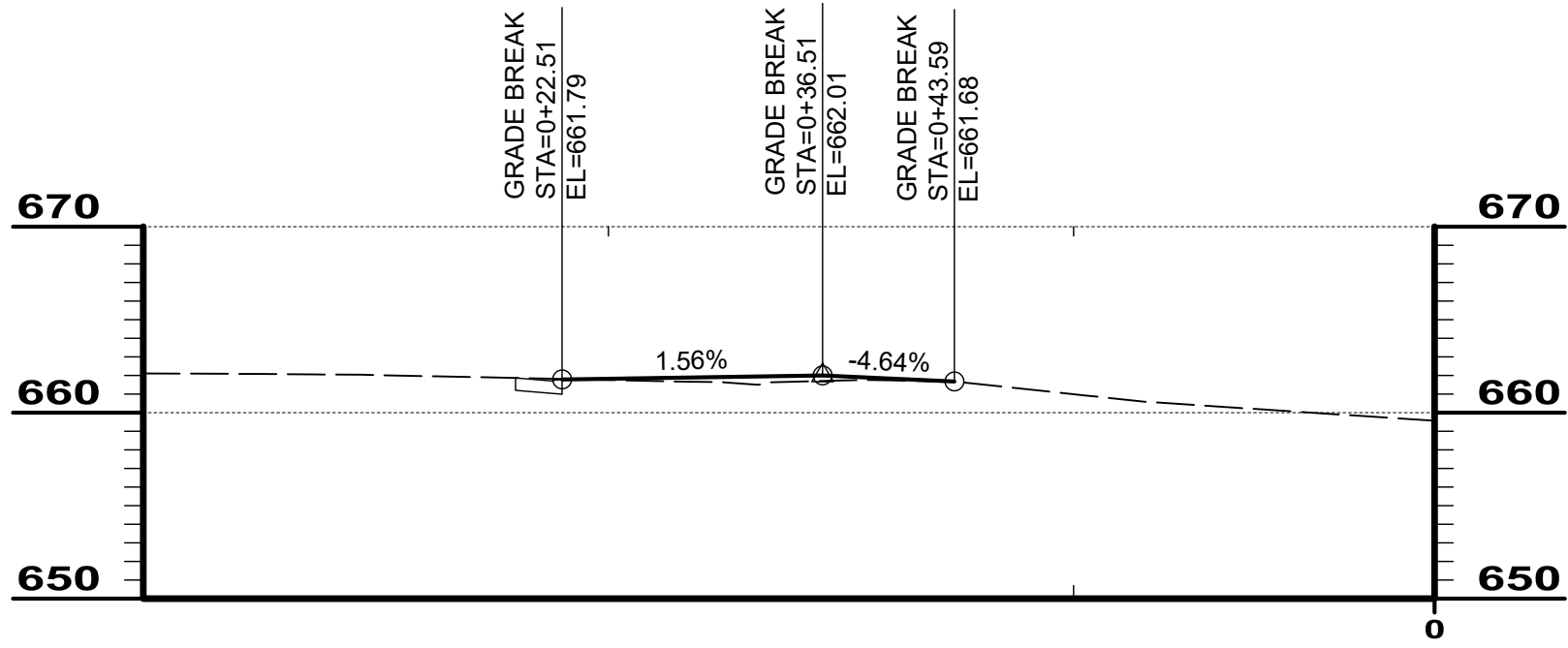

1340 E KEMPER



NO	REVISION	DATE

BID	ISSUED FOR:
02/04/2026	

SCALE	DESIGNED BY:
1"=10'	PMAD

DRAWN BY:	CHECKED BY:
PMAD	SRIG

EAST KEMPER ROAD
IMPROVEMENTS AND
SHARED USE PATH, PH. 1
CITY OF SPRINGDALE - HAMILTON COUNTY, OHIO

DRIVE PROFILES & DETAILS

PROJECT NO. 242429	
DISCIPLINE CIVIL	
SHEET NAME DP3	
SHEET 24	OF 47

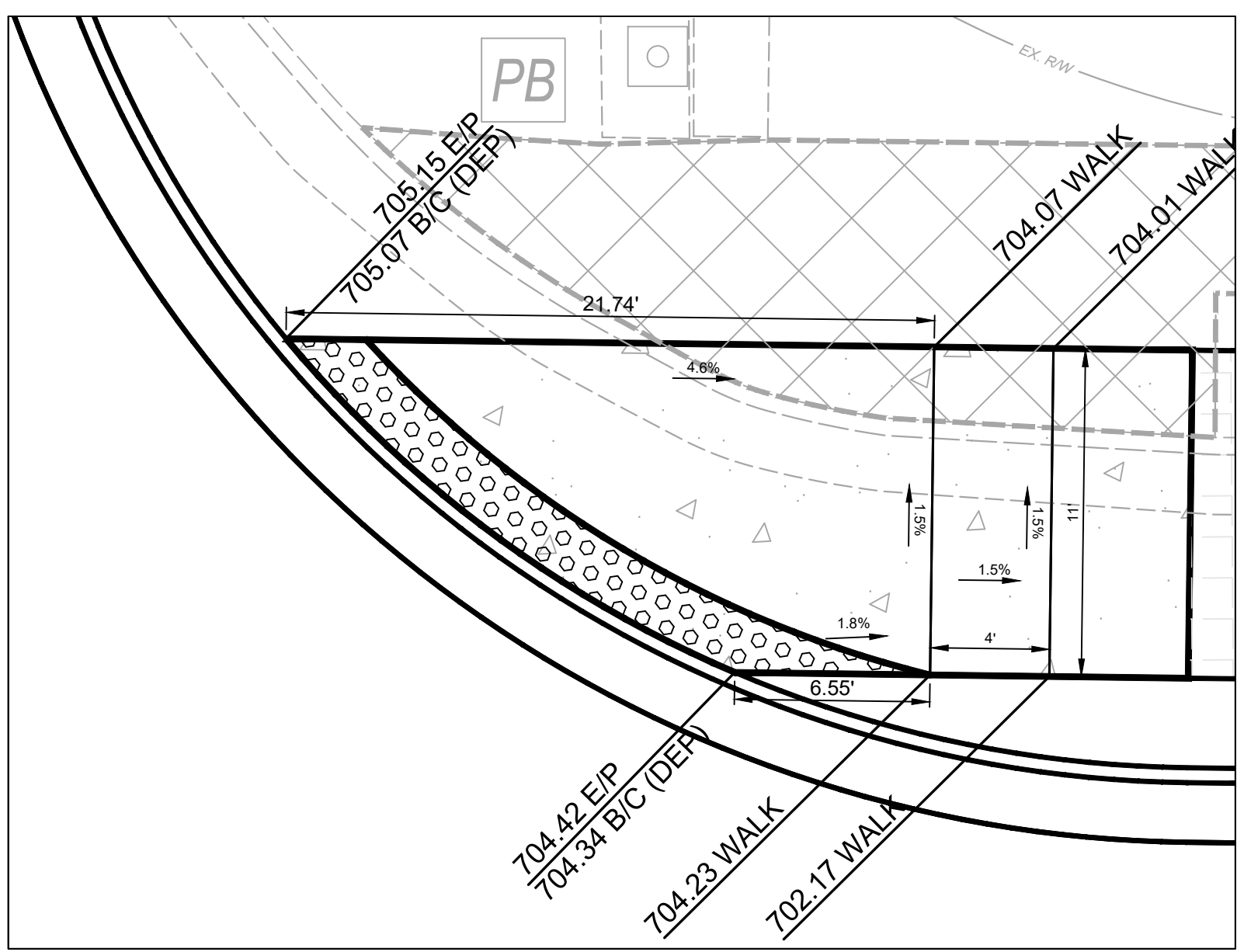
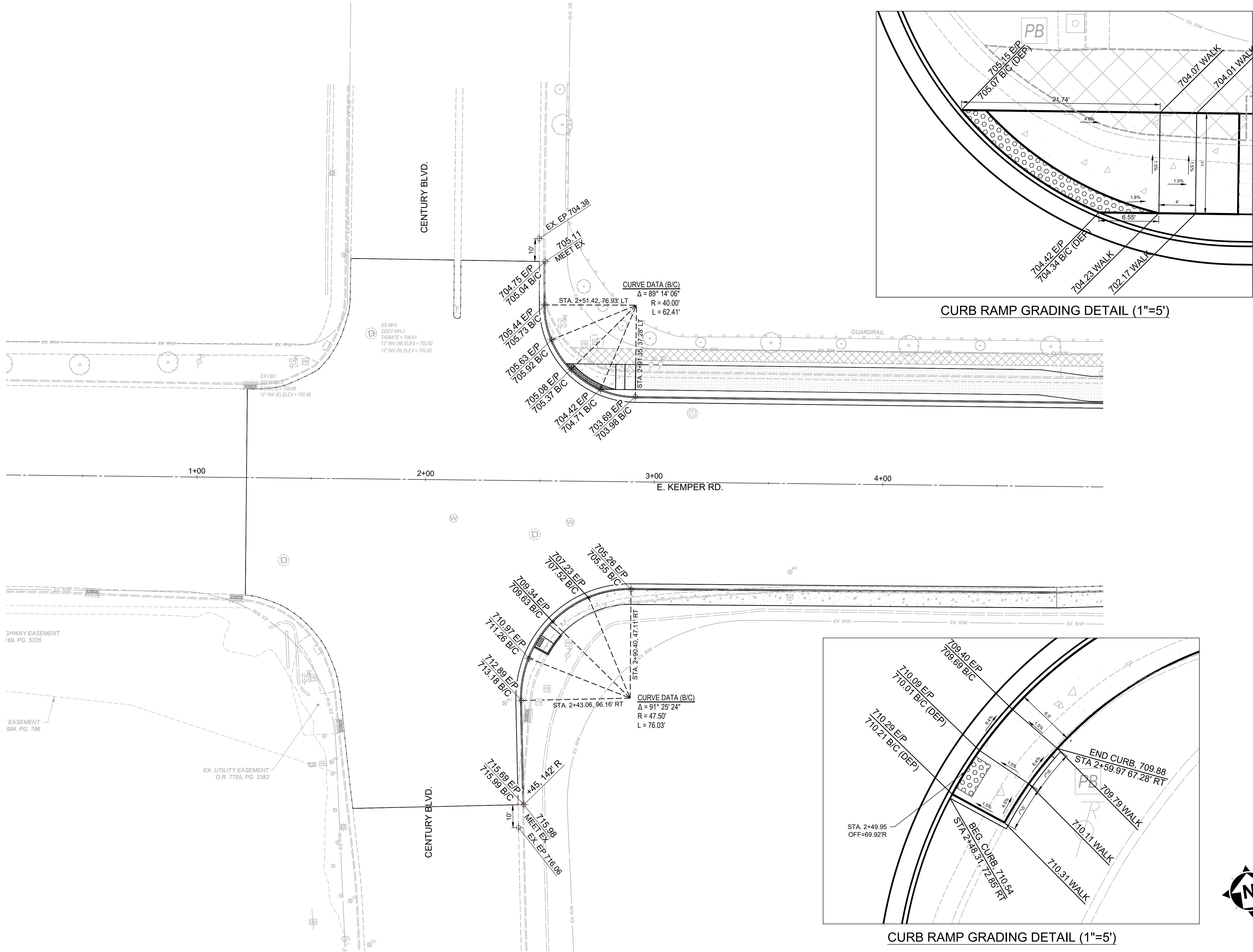

CURB RAMP GRADING DETAIL (1"=5')

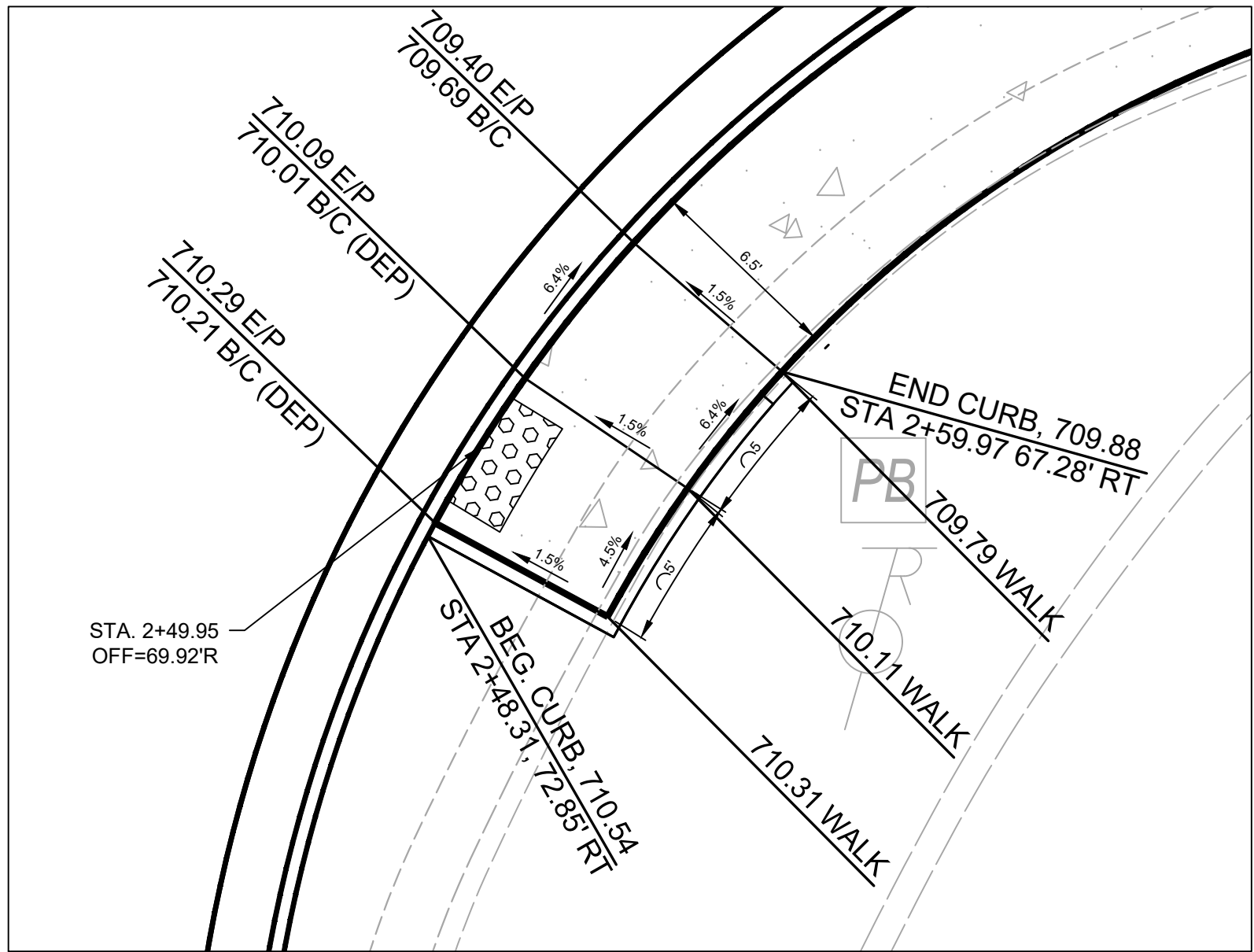

CURB RAMP GRADING DETAIL (1"=5')



ISSUED FOR:	BID NO	REVISION	DATE
ISSUE DATE:	02/04/2026		
SCALE:	1"=20'		
DESIGNED BY:	PMAD		
DRAWN BY:	PMAD		
CHECKED BY:	SRIG		

EAST KEMPER ROAD
IMPROVEMENTS AND
SHARED USE PATH, PH. 1
CITY OF SPRINGDALE - HAMILTON COUNTY, OHIO

INTERSECTION DETAILS

PROJECT NO. 242429	
DISCIPLINE CIVIL	
SHEET NAME INT1	
SHEET 25	OF 47

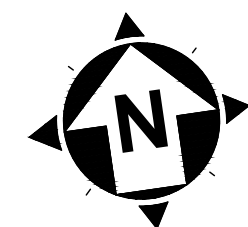
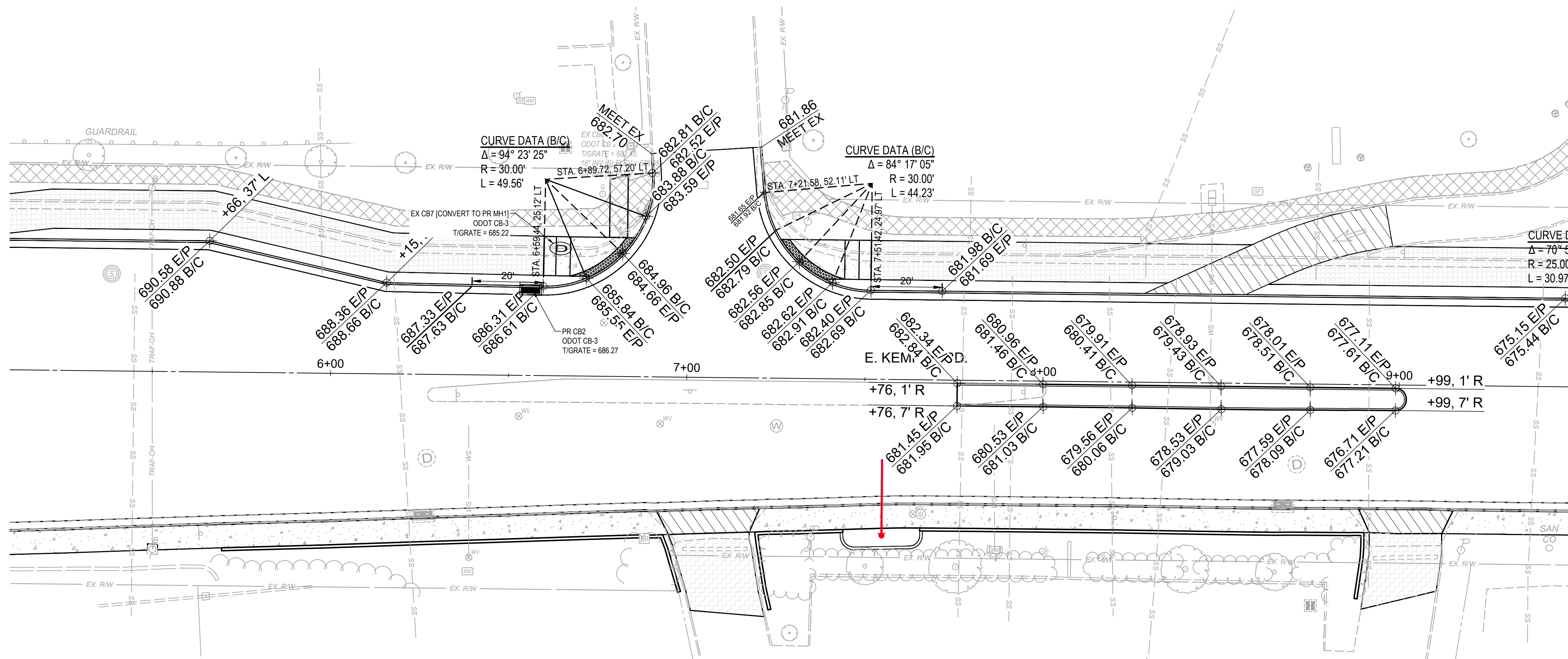
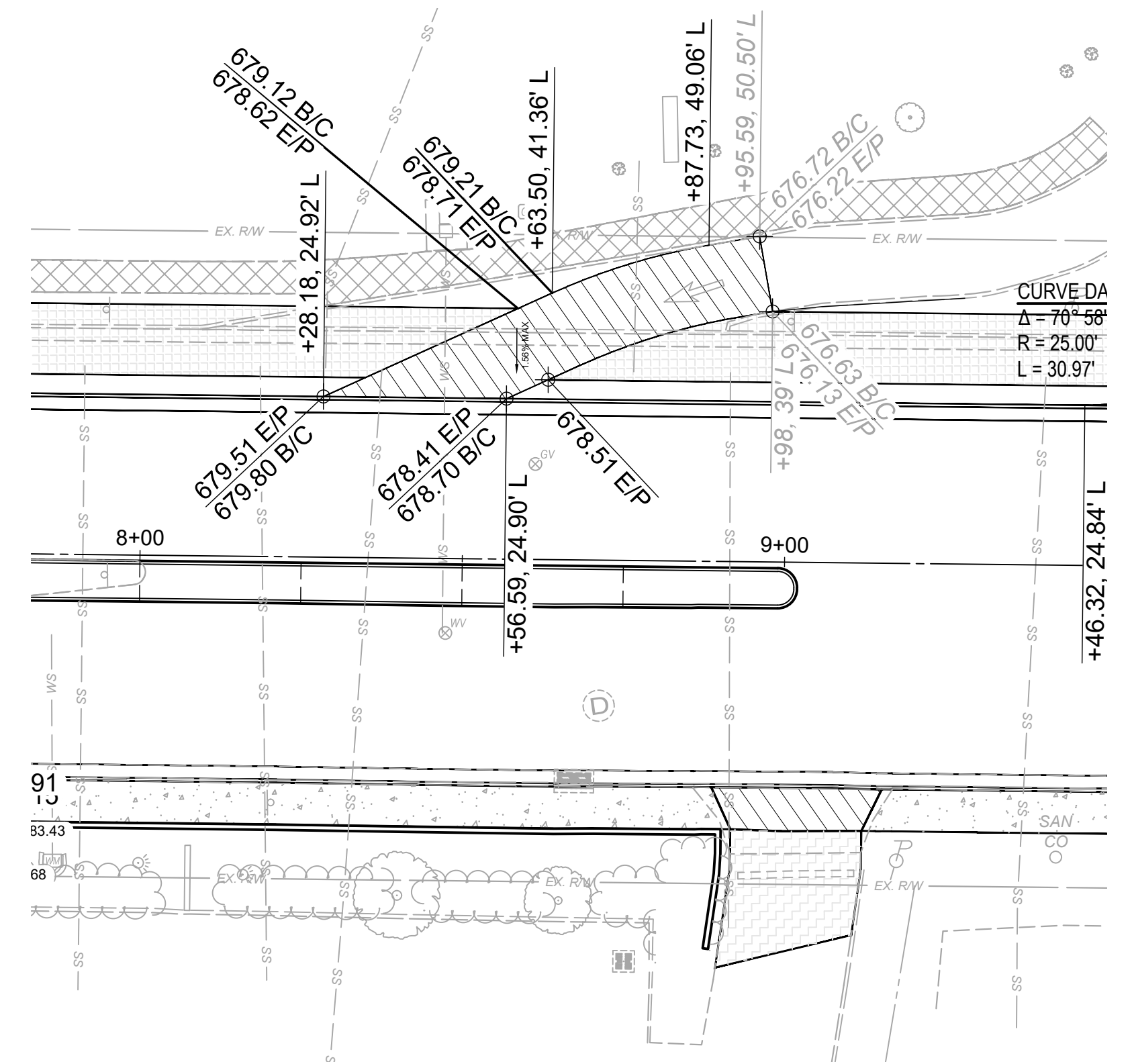

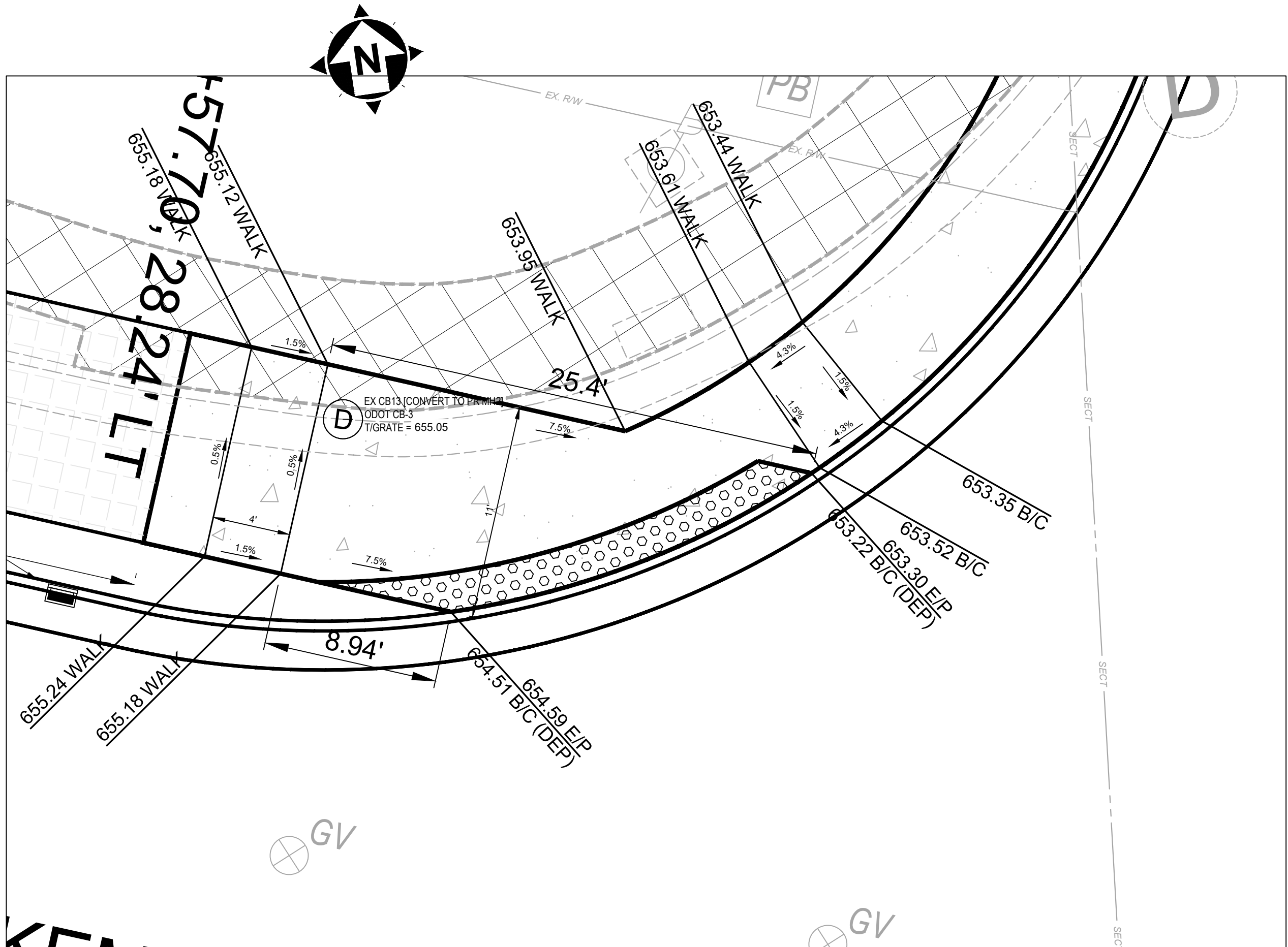
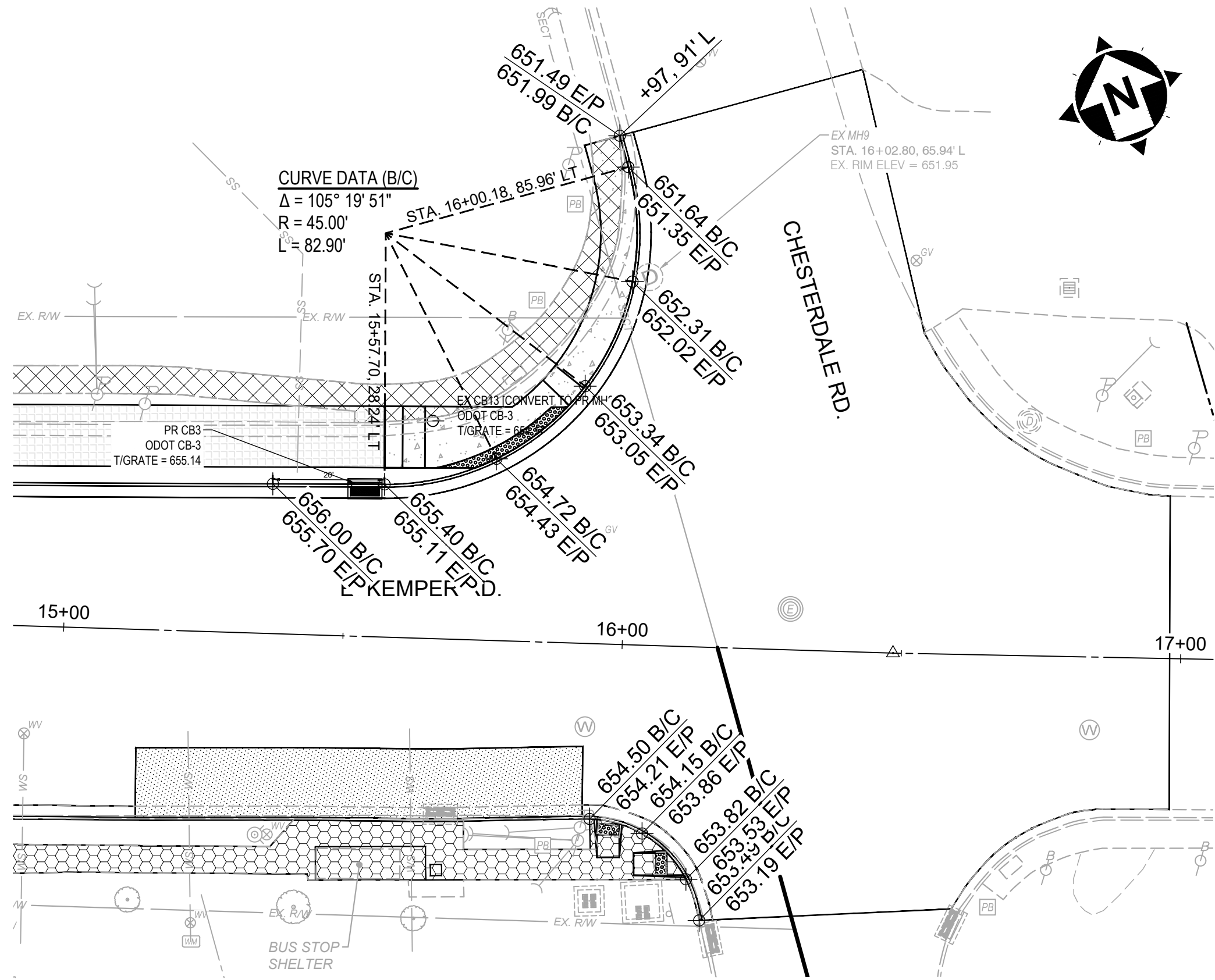
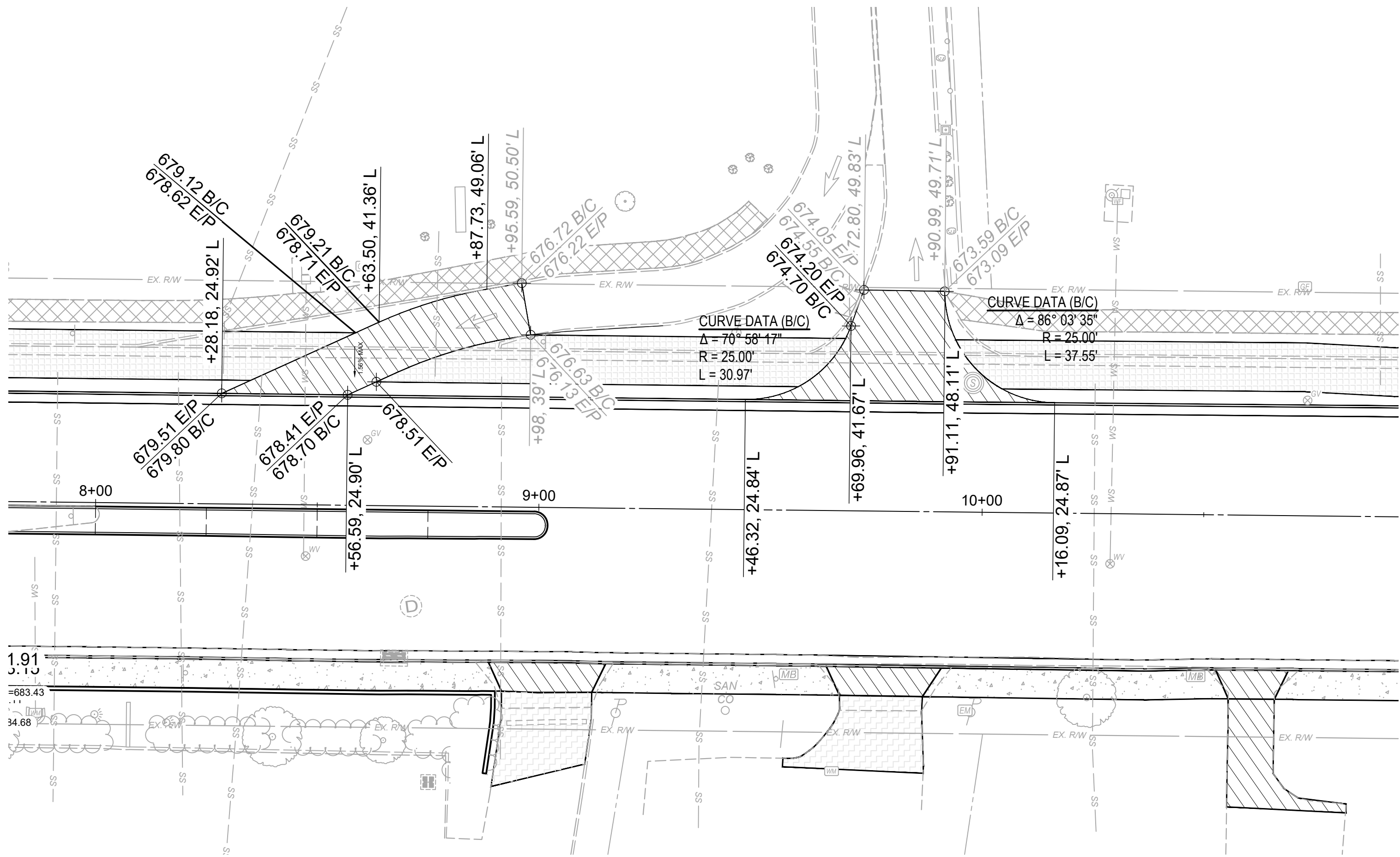

CURB RAMP GRADING DETAIL (1"=5')

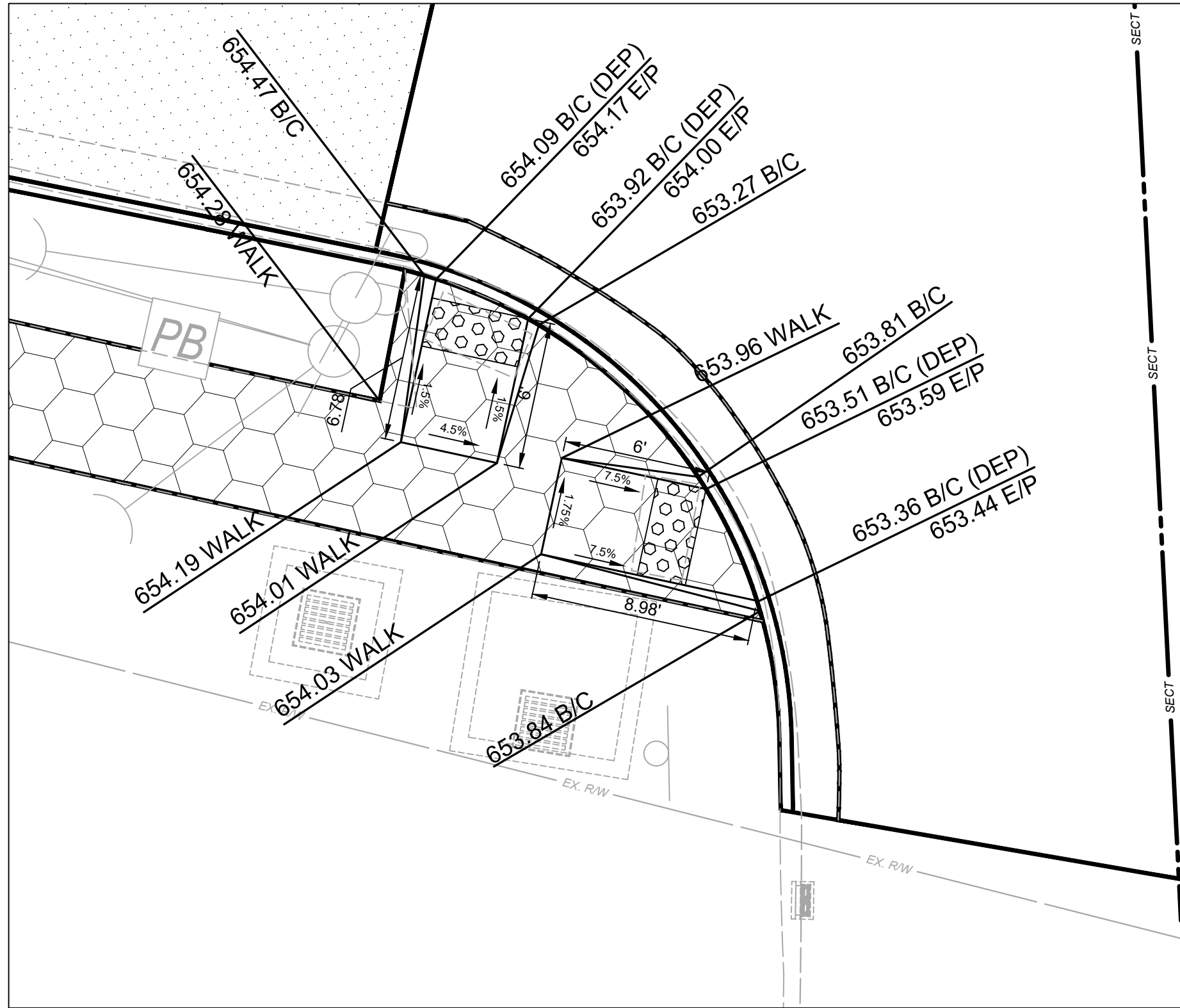

CURB RAMP GRADING DETAIL (1"=5')

ISSUED FOR:	BID	NO	REVISION	DATE
ISSUE DATE:	02/04/2026			
SCALE:	1"=20'			
DESIGNED BY:	PMAD			
DRAWN BY:	PMAD			
CHECKED BY:	SRIG			

EAST KEMPER ROAD
IMPROVEMENTS AND
SHARED USE PATH, PH. 1
CITY OF SPRINGDALE - HAMILTON COUNTY, OHIO
INTERSECTION DETAILS

PROJECT NO.	242429
DISCIPLINE	CIVIL
SHEET NAME	INT3
SHEET	27
OF	47

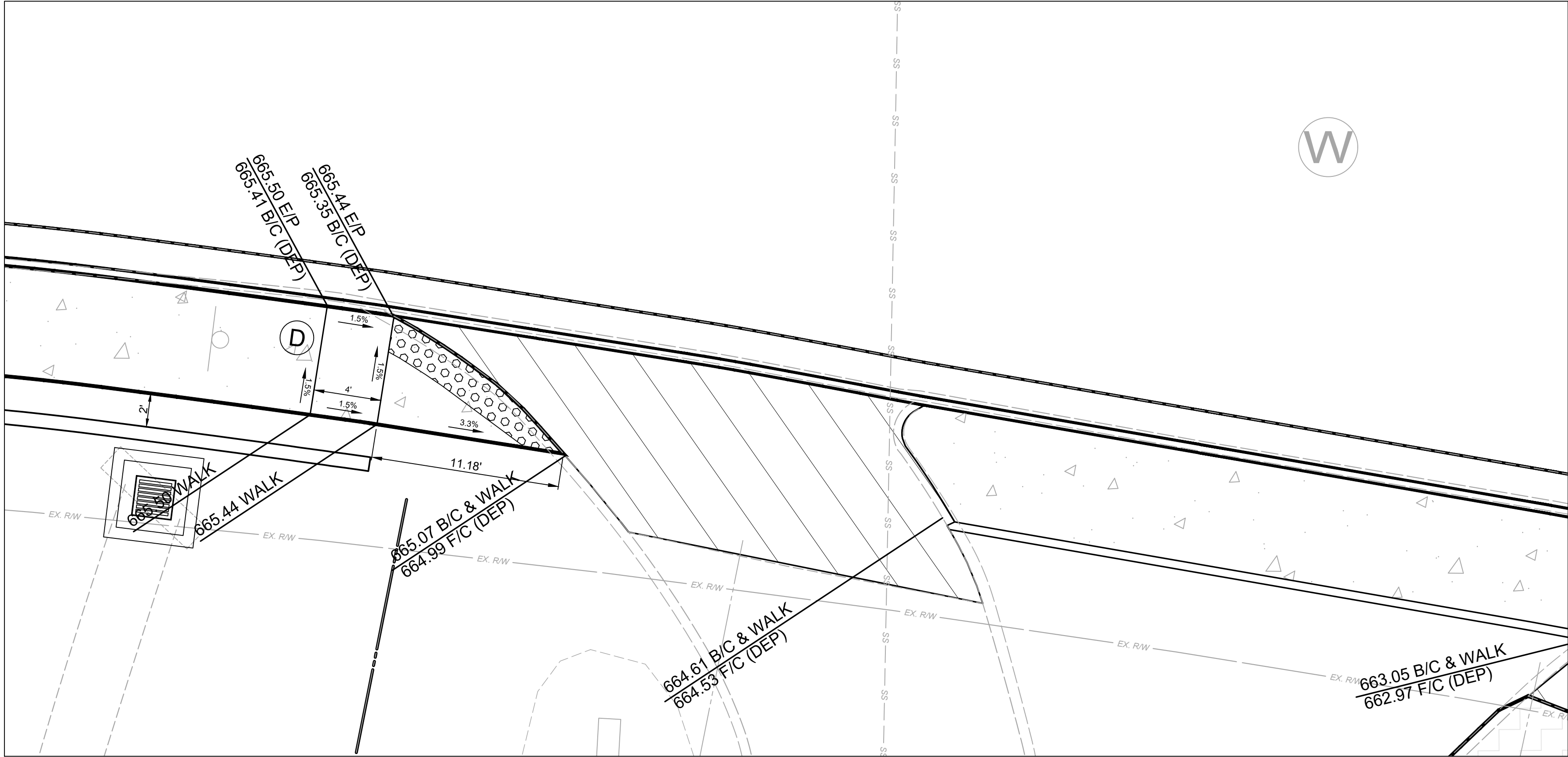

CURB RAMP GRADING DETAIL (1"=5')

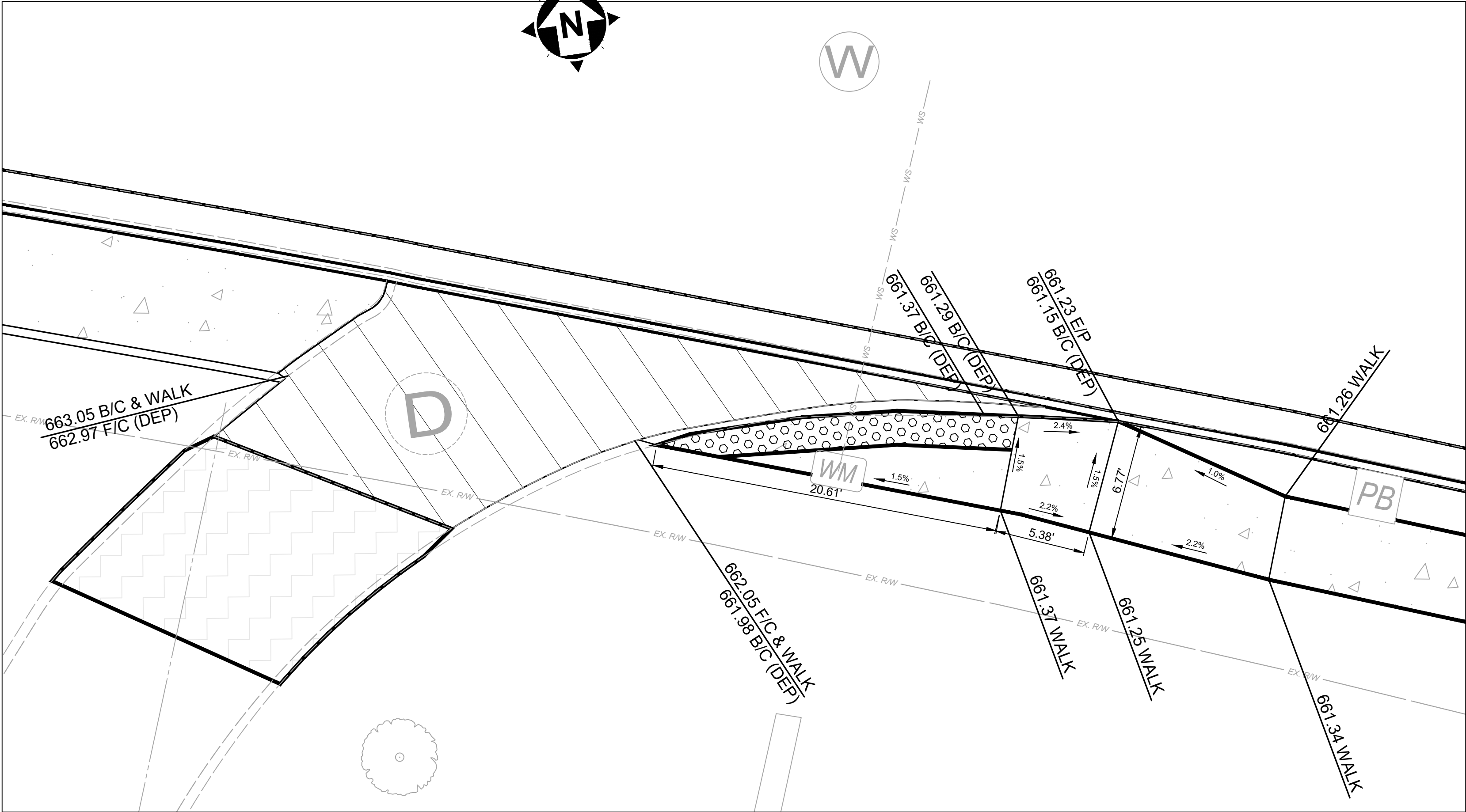

CURB RAMP GRADING DETAIL (1"=5')

EAST KEMPER ROAD
IMPROVEMENTS AND
SHARED USE PATH, PH. 1
CITY OF SPRINGDALE - HAMILTON COUNTY, OHIO

INTERSECTION DETAILS

PROJECT NO. 242429	
DISCIPLINE CIVIL	
SHEET NAME INT4	
SHEET 28	OF 47

ISSUED FOR:	BID	NO	REVISION	DATE
ISSUE DATE:	02/04/2026			
SCALE:	1"=20'			
DESIGNED BY:	PMAD			
DRAWN BY:	PMAD			
CHECKED BY:	SRIG			

verdantas

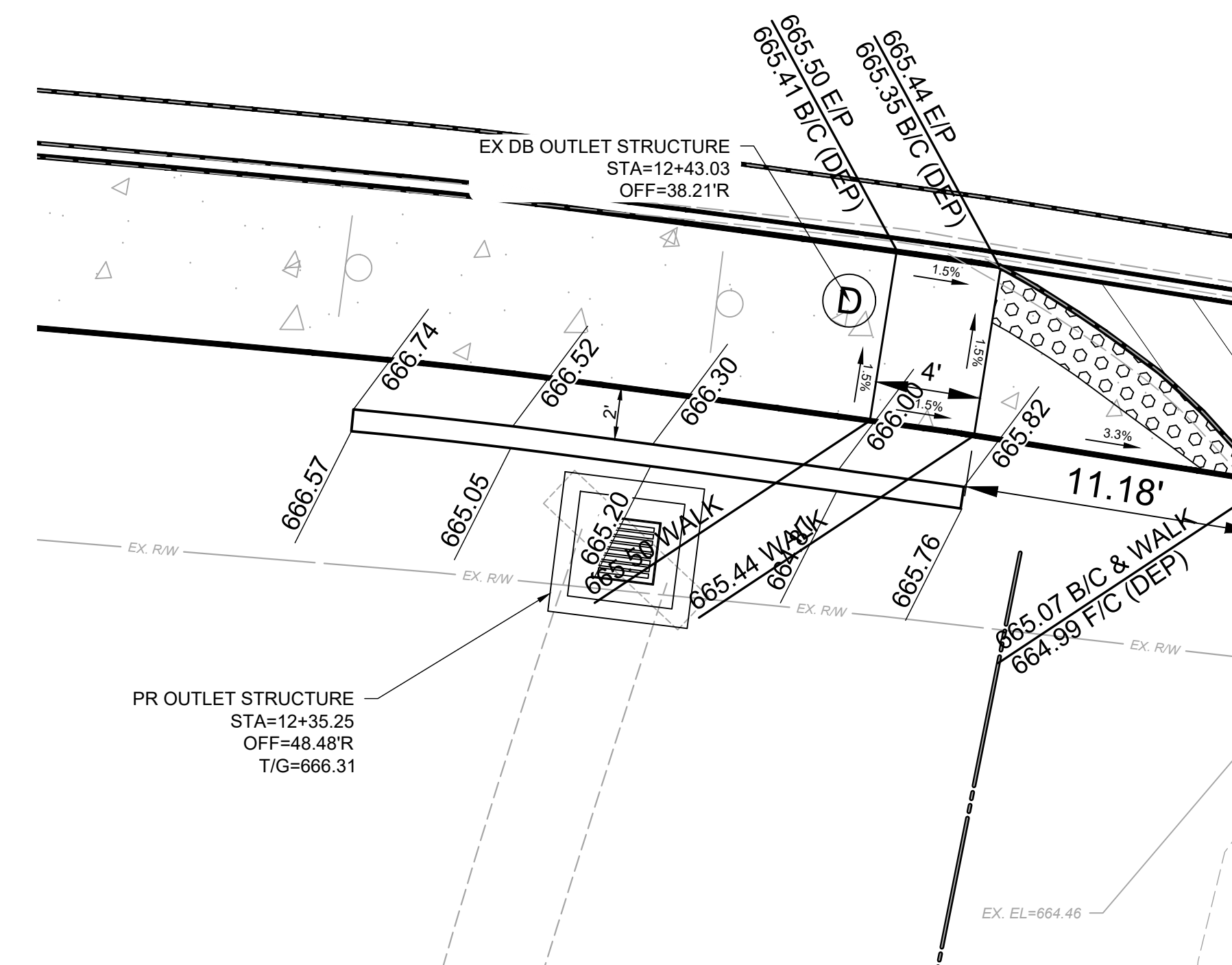
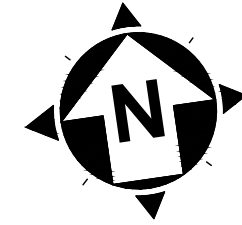

ISSUED FOR:	BID	NO	REVISION	DATE
ISSUE DATE:	02/04/2026			
SCALE:	1"=5'			
DESIGNED BY:	PMAD			
DRAWN BY:	PMAD			
CHECKED BY:	SRIG			

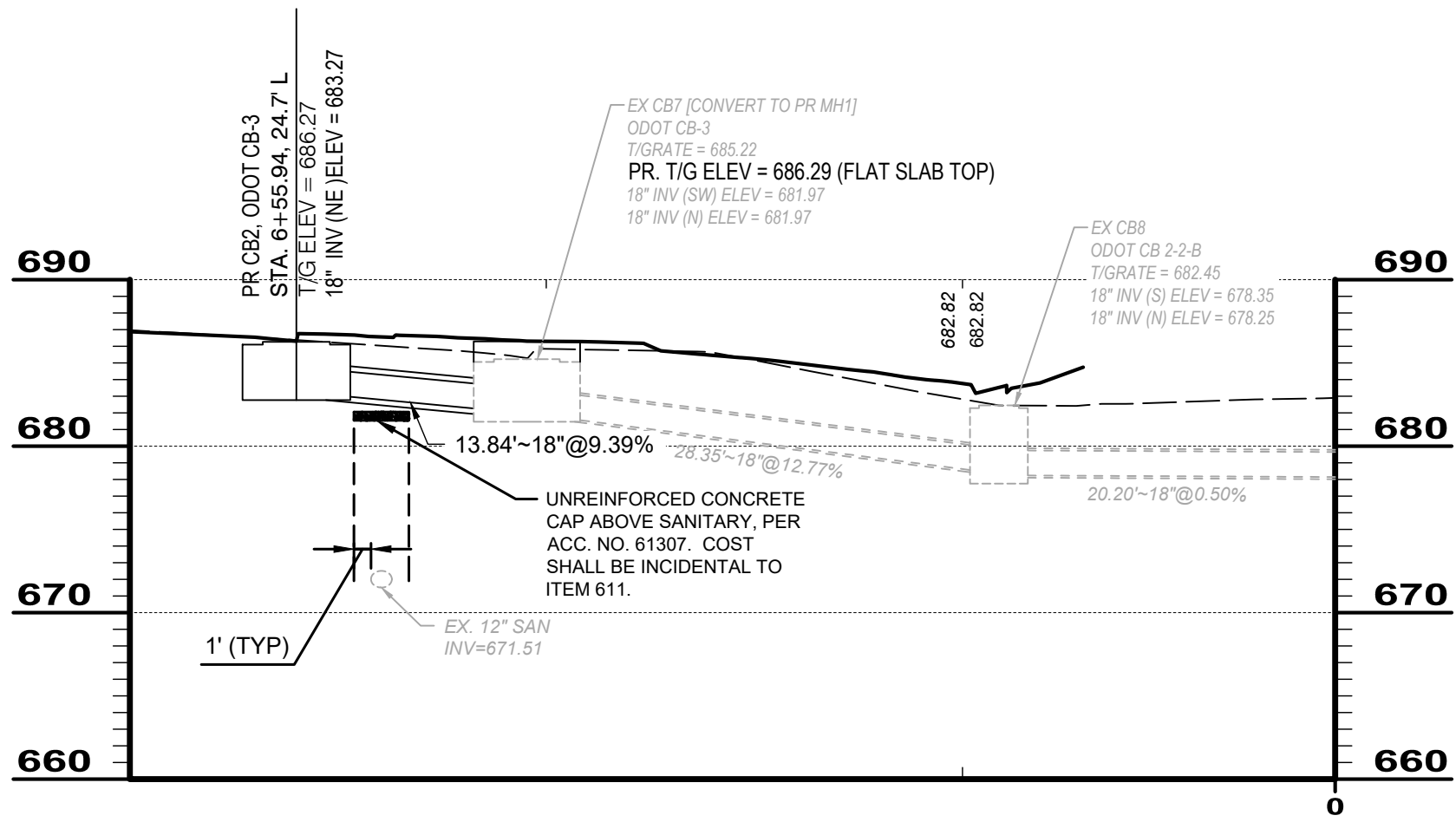

STM - STA 6+50

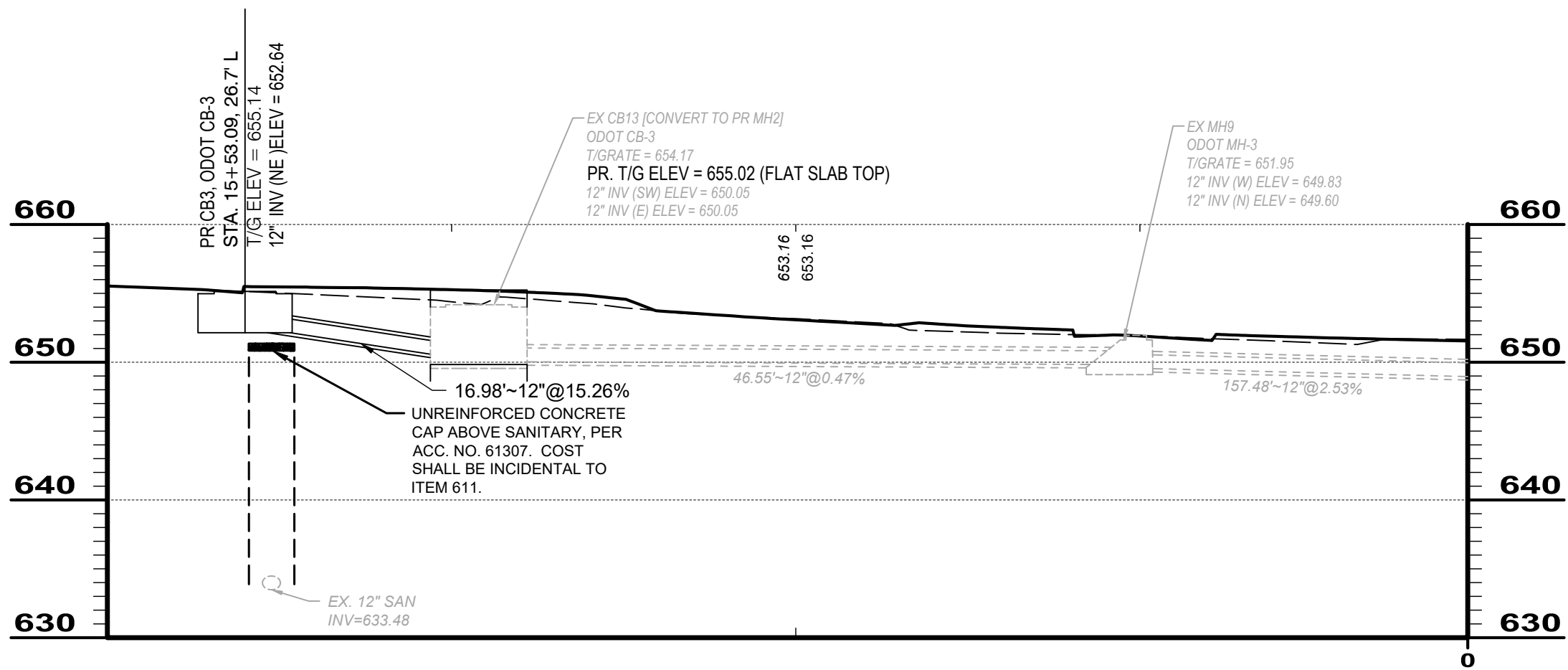

STM - STA 15+50

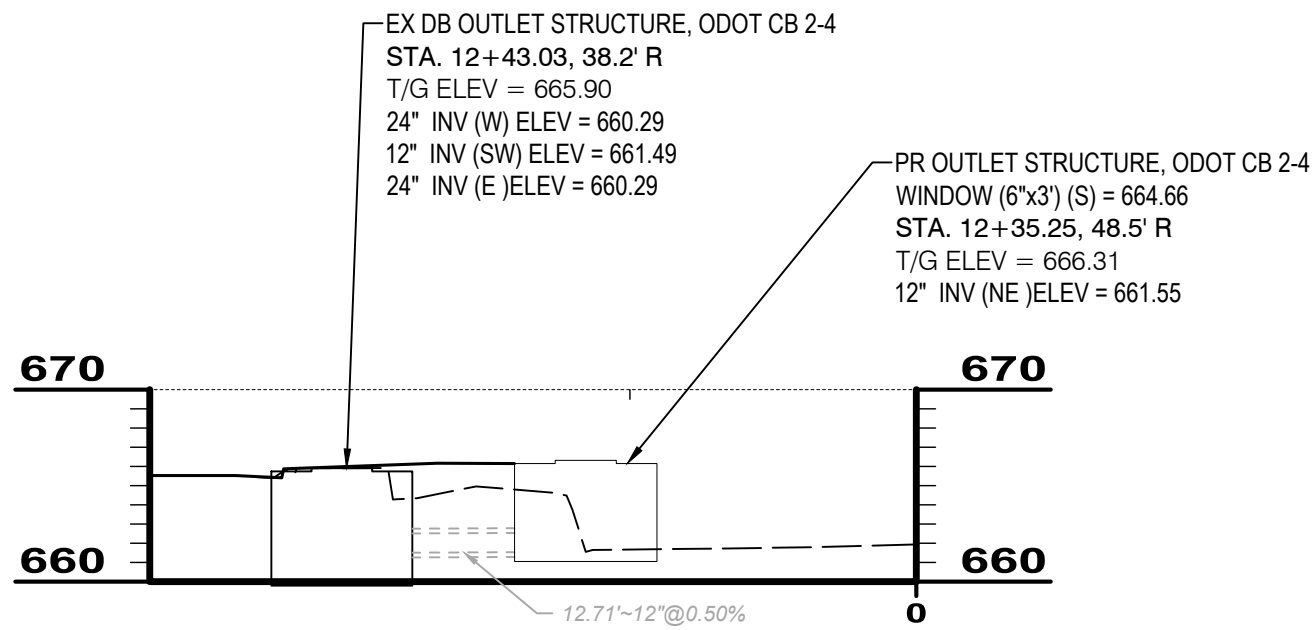

STM - DB OUTLET STRUCTURE RECONFIGURATION



ISSUED FOR:	NO	REVISION	DATE
ISSUE DATE:			
SCALE:			
DESIGNED BY:			
DRAWN BY:			
CHECKED BY:			

EAST KEMPER ROAD
IMPROVEMENTS AND
SHARED USE PATH, PH. 1
CITY OF SPRINGDALE - HAMILTON COUNTY, OHIO

STORM PROFILES

PROJECT NO.	
242429	
DISCIPLINE	
CIVIL	
SHEET NAME	
STM PRO	
SHEET	OF
30	47

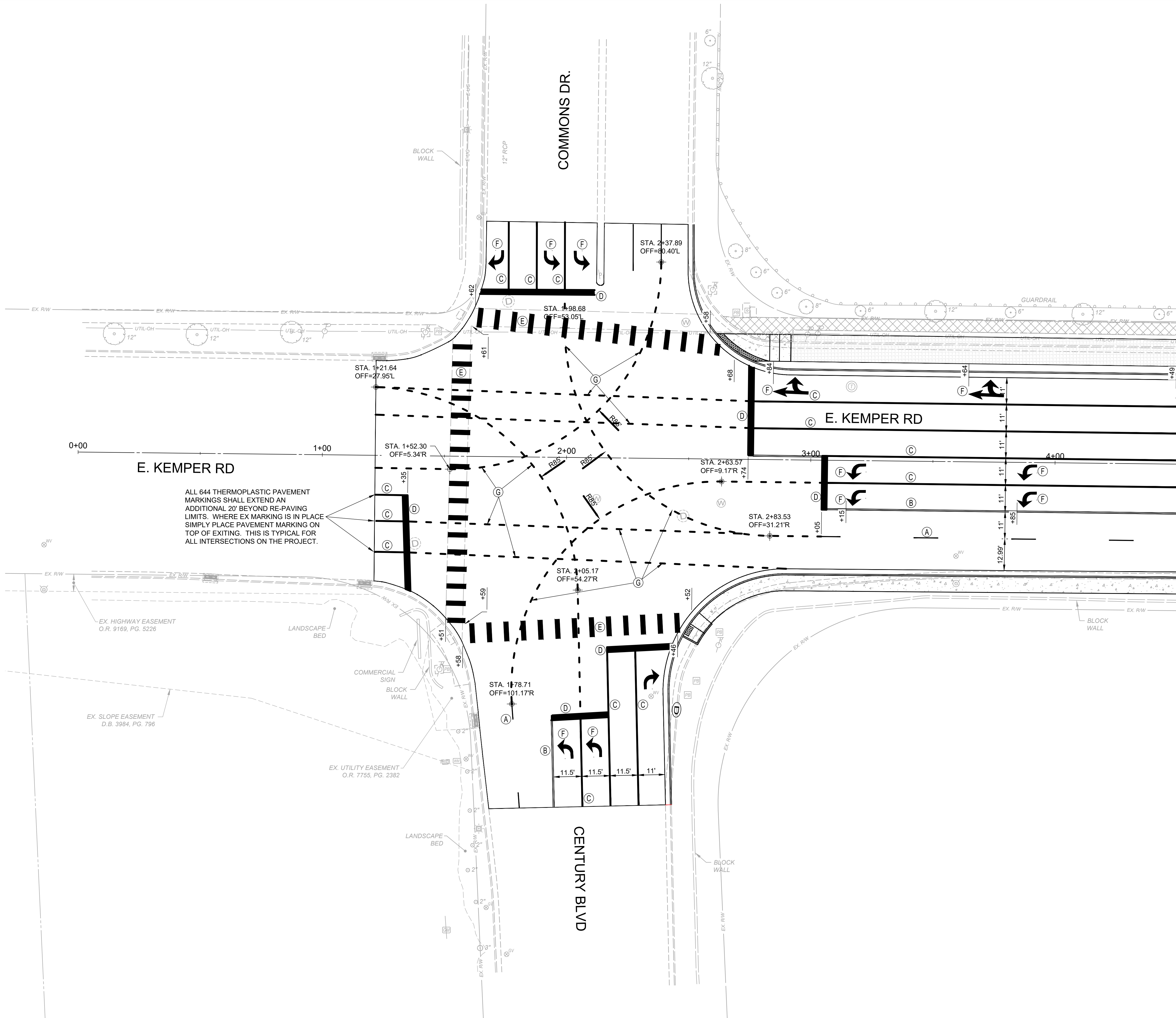

MATCHLINE 4+50

- KEYNOTES**
- (A) LANE LINE, 6"
 - (B) CENTER LINE, 4"
 - (C) CHANNELIZING LINE, 8"
 - (D) STOP LINE, 24"
 - (E) CROSSWALK LINE, 24" (ODOT SCD TC-74.10) (LAYOUT TO AVOID WHEEL PATH)
 - (F) LANE ARROW
 - (G) DOTTED LINE, 6" (2' LINE, 4' GAP)
 - (H) TRANSVERSE LINE, 24"

NOTE: INSTALL RAISED PAVEMENT MARKERS WITHIN PROJECT LIMITS PER ODOT SCD TC-65.10 AND TC-65.11

ITEM 621 - RPM, AS PER PLAN
2-WAY BLUE/BLUE RPM'S AT FIRE HYDRANT LOCATION IN LANE LINE ON SAME SIDE AS FIRE HYDRANT (CITY)

NOTE:
REPLACE PAVEMENT MARKINGS IN KIND. PROVIDE TURN LANES WITH APPROPRIATE ARROWS, CHANNELIZATION MARKINGS, ETC. WITH APPROPRIATE ITEM 644 THERMOPLASTIC PAVEMENT MARKINGS.

WET PAVEMENT MARKINGS SHALL BE PLACED IN ACCORDANCE SUPPLEMENTARY SPECIFICATION 807: WET REFLECTIVE LIQUID APPLIED PAVEMENT MARKINGS. HOWEVER GROUING FOR THE WET REFLECTIVE PAVEMENT MARKINGS IS NOT REQUIRED.

NOTE:
ITEM 630 SIGN POST REFLECTOR SHALL BE ADDED TO ALL NEW SIGN POSTS, ACCORDING THE THE OHIO MANUAL OF UNIFORM TRAFFIC CONTROL DEVICES.

NOTE:
ALL SIGNAGE LOCATED INSIDE THE CONCRETE ISLAND SHALL USE KLEEN BREAK 425 ASSEMBLE - SURFACE MOUNT (XKBSM42520-G)

ALL 644 THERMOPLASTIC PAVEMENT MARKINGS SHALL EXTEND AN ADDITIONAL 20' BEYOND RE-PAVING LIMITS. WHERE EX MARKING IS IN PLACE SIMPLY PLACE PAVEMENT MARKING ON TOP OF EXISTING. THIS IS TYPICAL FOR ALL INTERSECTIONS ON THE PROJECT.

EX. HIGHWAY EASEMENT
O.R. 9169, PG. 5226

EX. SLOPE EASEMENT
D.B. 3984, PG. 796

EX. UTILITY EASEMENT
O.R. 7755, PG. 2382

EAST KEMPER ROAD
IMPROVEMENTS AND
SHARED USE PATH, PH. 1
CITY OF SPRINGDALE - HAMILTON COUNTY, OHIO

TRAFFIC CONTROL PLAN 1

PROJECT NO. 242429	
DISCIPLINE CIVIL	
SHEET NAME PM1	
SHEET 31	OF 47

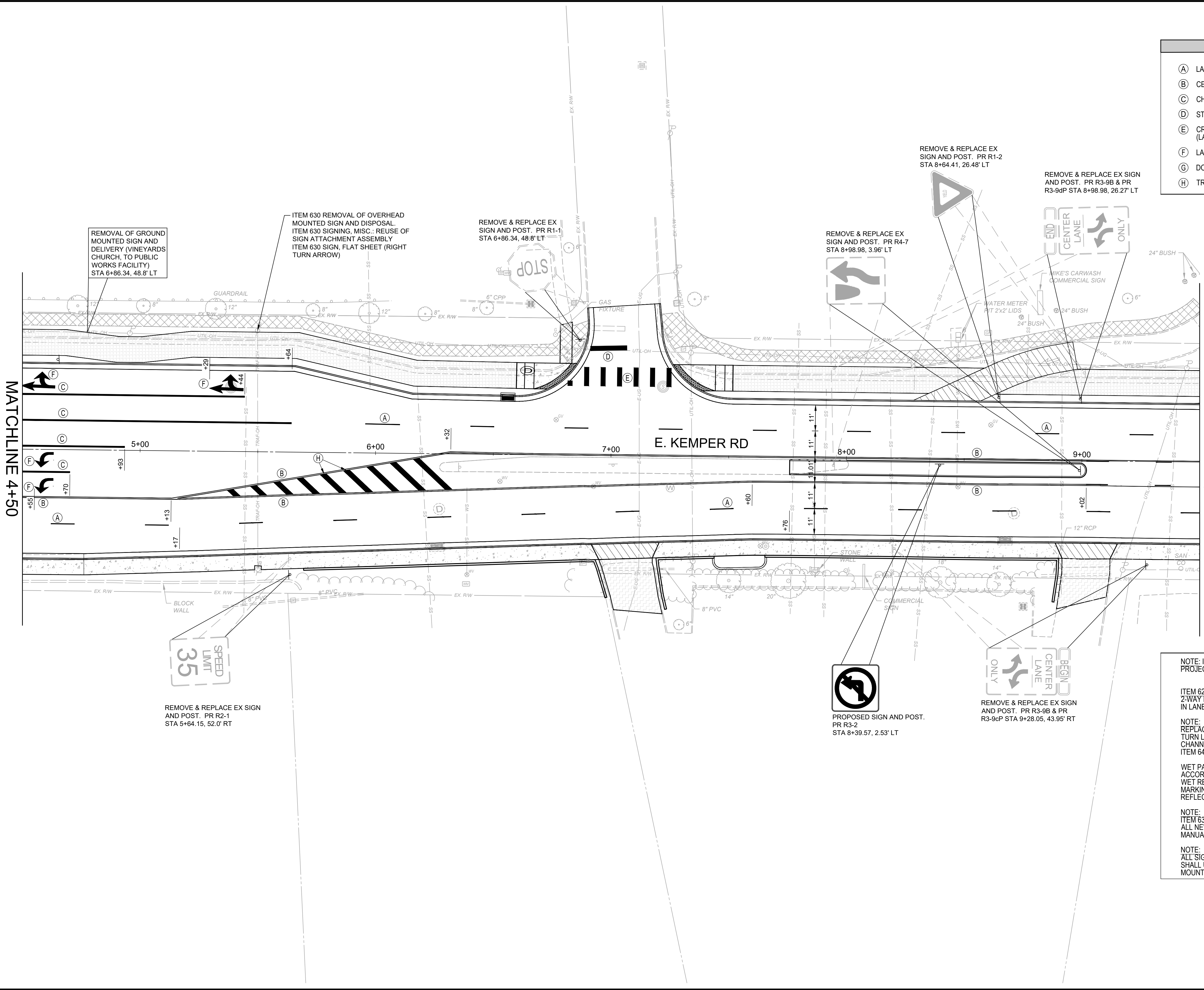

KEYNOTES	
(A)	LANE LINE, 6"
(B)	CENTER LINE, 4"
(C)	CHANNELIZING LINE, 8"
(D)	STOP LINE, 24"
(E)	CROSSWALK LINE, 24" (ODOT SCD TC-74.10) (LAYOUT TO AVOID WHEEL PATH)
(F)	LANE ARROW
(G)	DOTTED LINE, 6" (2' LINE, 4' GAP)
(H)	TRANSVERSE LINE, 24"

NOTE: INSTALL RAISED PAVEMENT MARKERS WITHIN PROJECT LIMITS PER ODOT SCD TC-65.10 AND TC-65.11

ITEM 621 - RPM, AS PER PLAN
2-WAY BLUE/BLUE RPM'S AT FIRE HYDRANT LOCATION IN LANE LINE ON SAME SIDE AS FIRE HYDRANT (CITY)

NOTE:
REPLACE PAVEMENT MARKINGS IN KIND. PROVIDE TURN LANES WITH APPROPRIATE ARROWS, CHANNELIZATION MARKINGS, ETC. WITH APPROPRIATE ITEM 644 THERMOPLASTIC PAVEMENT MARKINGS.

WET PAVEMENT MARKINGS SHALL BE PLACED IN ACCORDANCE SUPPLEMENTARY SPECIFICATION 807: WET REFLECTIVE LIQUID APPLIED PAVEMENT MARKINGS. HOWEVER GROVING FOR THE WET REFLECTIVE PAVEMENT MARKINGS IS NOT REQUIRED.

NOTE:
ITEM 630 SIGN POST REFLECTOR SHALL BE ADDED TO ALL NEW SIGN POSTS, ACCORDING THE THE OHIO MANUAL OF UNIFORM TRAFFIC CONTROL DEVICES.

NOTE:
ALL SIGNAGE LOCATED INSIDE THE CONCRETE ISLAND SHALL USE KLEEN BREAK 425 ASSEMBLY - SURFACE MOUNT (XKBSM42520-G)



ISSUED FOR:	BID	NO	REVISION	DATE
ISSUE DATE:	02/04/2026			
SCALE:	XX"=XX'			
DESIGNED BY:	PMAD			
DRAWN BY:	PMAD			
CHECKED BY:	SRIG			

**EAST KEMPER ROAD
IMPROVEMENTS AND
SHARED USE PATH, PH. 1**

CITY OF SPRINGDALE - HAMILTON COUNTY, OHIO

TRAFFIC CONTROL PLAN 2

PROJECT NO.	
242429	
DISCIPLINE	
CIVIL	
SHEET NAME	
PM2	
SHEET	OF
32	47

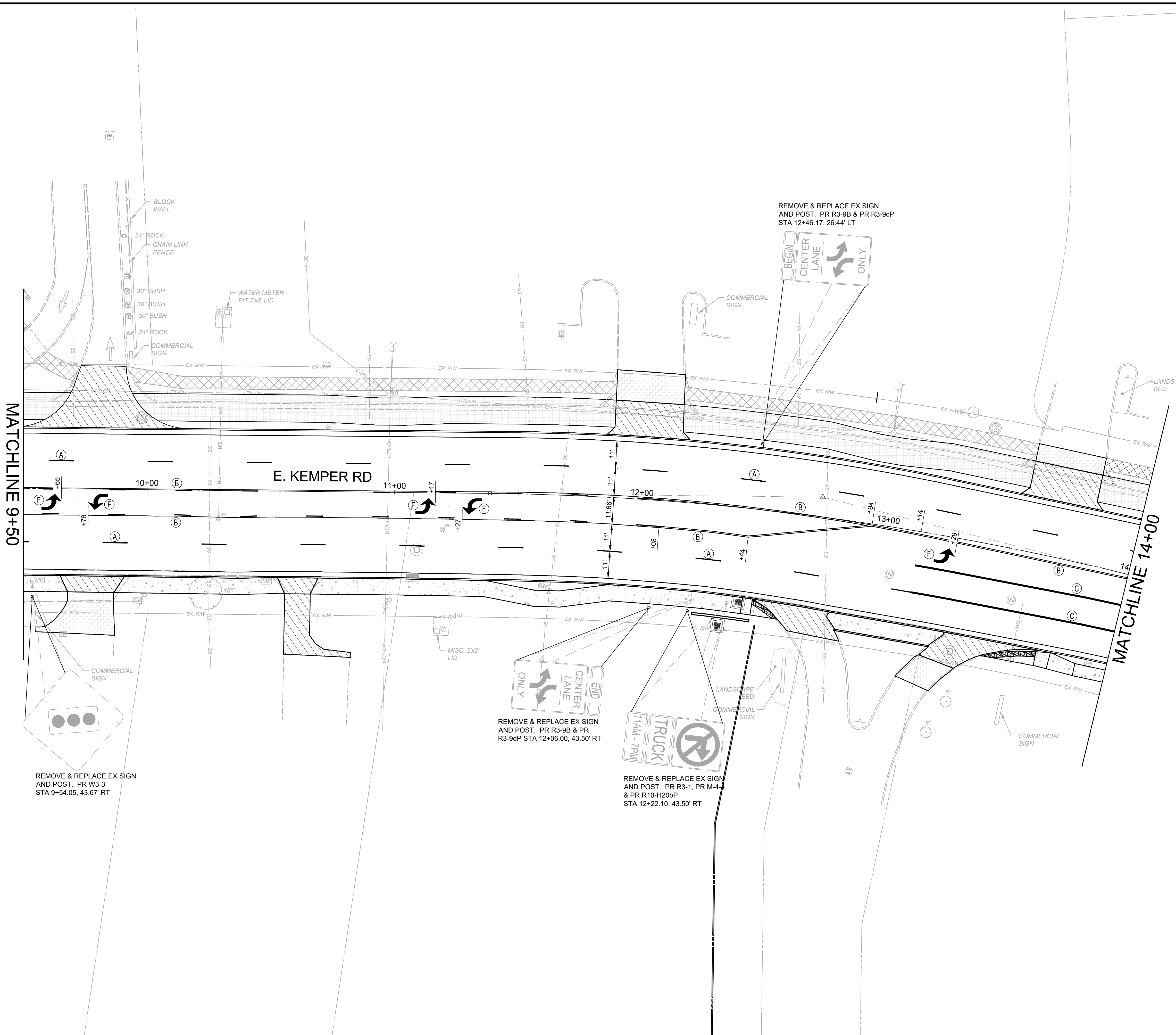

KEYNOTES

A

LANE LINE, 6"

B

CENTER LINE, 4"

C

CHANNELIZING LINE, 8"

D

STOP LINE, 24"

E

CROSSWALK LINE, 24" (ODOT SCD TC-74.10)
(LAYOUT TO AVOID WHEEL PATH)

F

LANE ARROW

G

DOTTED LINE, 6" (2' LINE, 4' GAP)

H

TRANSVERSE LINE, 24"

NOTE: INSTALL RAISED PAVEMENT MARKERS WITHIN
PROJECT LIMITS PER ODOT SCD TC-65.10 AND TC-65.11

ITEM 621 - RPM, AS PER PLAN
2-WAY BLUE/BLUE RPM'S AT FIRE HYDRANT LOCATION
IN LANE LINE ON SAME SIDE AS FIRE HYDRANT (CITY)

NOTE:
REPLACE PAVEMENT MARKINGS IN KIND. PROVIDE
TURN LANES WITH APPROPRIATE ARROWS.
CHANNELIZATION MARKINGS, ETC. WITH APPROPRIATE
ITEM 644 THERMOPLASTIC PAVEMENT MARKINGS.

WET PAVEMENT MARKINGS SHALL BE PLACED IN
ACCORDANCE SUPPLEMENTARY SPECIFICATION 807:
WET REFLECTIVE LIQUID APPLIED PAVEMENT
MARKINGS. HOWEVER GROOVING FOR THE WET
REFLECTIVE PAVEMENT MARKINGS IS NOT REQUIRED.

NOTE:
ITEM 630 SIGN POST REFLECTOR SHALL BE ADDED TO
ALL NEW SIGN POSTS, ACCORDING THE THE OHIO
MANUAL OF UNIFORM TRAFFIC CONTROL DEVICES.

NOTE:
ALL SIGNAGE LOCATED INSIDE THE CONCRETE ISLAND
SHALL USE KLEEN BREAK 425 ASSEMBLY - SURFACE
MOUNT (XKBSM42520-G)

<div><div><div>verdantas</div></div></div>					
ISSUED FOR:		BID	NO		
ISSUE DATE:		02/04/2026			
SCALE:		XX"=XX'			
DESIGNED BY:		PMAD			
DRAWN BY:		PMAD			
CHECKED BY:		SRIG			
REVISION		DATE			
EAST KEMPER ROAD IMPROVEMENTS AND SHARED USE PATH, PH. 1 CITY OF SPRINGDALE - HAMILTON COUNTY, OHIO		TRAFFIC CONTROL PLAN 3			
PROJECT NO.					
242429					
DISCIPLINE					
CIVIL					
SHEET NAME					
PM3					
SHEET		OF			
33		47			

H:\2024\SPRINGDALE\242429 - SPRINGDALE E. KEMPER ROAD IMPROVEMENTS\CAD\DWG\SHEETS\SC_242429 - PAVEMENT MARKINGS.DWG - PM3 - 2/4/2026 12:11:01 PM - PATRICK MADL

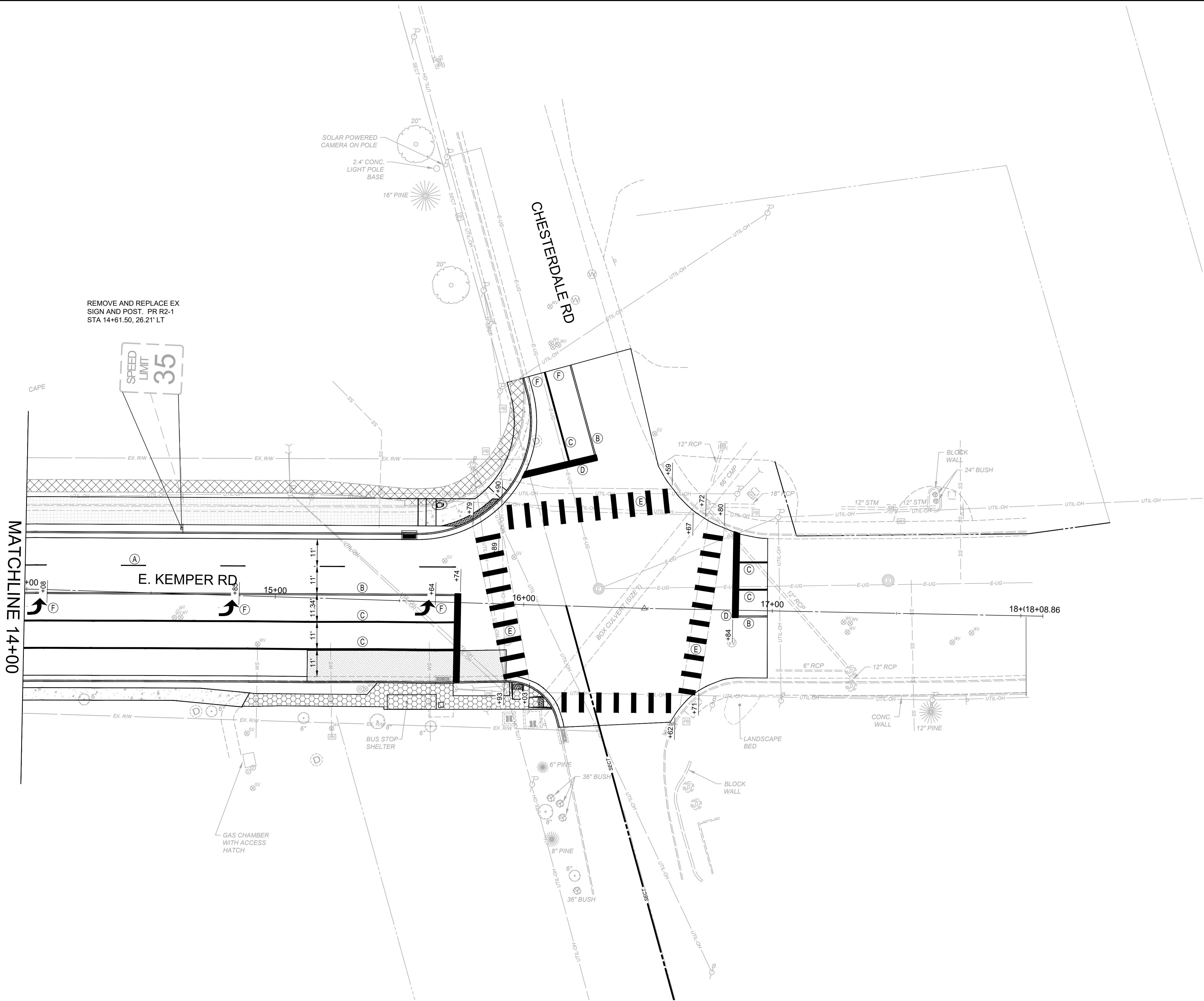

- KEYNOTES**
- (A) LANE LINE, 6"
 - (B) CENTER LINE, 4"
 - (C) CHANNELIZING LINE, 8"
 - (D) STOP LINE, 24"
 - (E) CROSSWALK LINE, 24" (ODOT SCD TC-74.10) (LAYOUT TO AVOID WHEEL PATH)
 - (F) LANE ARROW
 - (G) DOTTED LINE, 6" (2' LINE, 4' GAP)
 - (H) TRANSVERSE LINE, 24"
- NOTE: INSTALL RAISED PAVEMENT MARKERS WITHIN PROJECT LIMITS PER ODOT SCD TC-65.10 AND TC-65.11

ITEM 621 - RPM, AS PER PLAN
2-WAY BLUE/BLUE RPM'S AT FIRE HYDRANT LOCATION IN LANE LINE ON SAME SIDE AS FIRE HYDRANT (CITY)

NOTE:
REPLACE PAVEMENT MARKINGS IN KIND. PROVIDE TURN LANES WITH APPROPRIATE ARROWS, CHANNELIZATION MARKINGS, ETC. WITH APPROPRIATE ITEM 644 THERMOPLASTIC PAVEMENT MARKINGS.

WET PAVEMENT MARKINGS SHALL BE PLACED IN ACCORDANCE SUPPLEMENTARY SPECIFICATION 807: WET REFLECTIVE LIQUID APPLIED PAVEMENT MARKINGS. HOWEVER GROOVING FOR THE WET REFLECTIVE PAVEMENT MARKINGS IS NOT REQUIRED.

NOTE:
ITEM 630 SIGN POST REFLECTOR SHALL BE ADDED TO ALL NEW SIGN POSTS, ACCORDING THE THE OHIO MANUAL OF UNIFORM TRAFFIC CONTROL DEVICES.

NOTE:
ALL SIGNAGE LOCATED INSIDE THE CONCRETE ISLAND SHALL USE KLEEN BREAK 425 ASSEMBLE - SURFACE MOUNT (XKB5M42520-G)

**EAST KEMPER ROAD
IMPROVEMENTS AND
SHARED USE PATH, PH. 1
CITY OF SPRINGDALE - HAMILTON COUNTY, OHIO**

TRAFFIC CONTROL PLAN 4

PROJECT NO. 242429	
DISCIPLINE CIVIL	
SHEET NAME PM4	
SHEET 34	OF 47



ISSUED FOR:	BID	NO	REVISION	DATE
ISSUE DATE:	02/04/2026			
SCALE:	XX"=XX'			
DESIGNED BY:	PMAD			
DRAWN BY:	PMAD			
CHECKED BY:	SRIG			

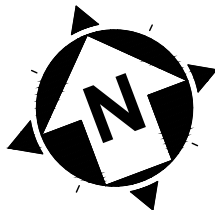

SIGNAL ACTIVATION

PRIOR TO ACTIVATING THE NEW TRAFFIC SIGNAL TO STOP-AND-GO MODE AND/OR REMOVING THE EXISTING TRAFFIC SIGNAL FROM SERVICE, ALL ITEMS IN THE PROPOSED SIGNAL PLAN SHALL BE FULLY COMPLETED, (I.E., VEHICLE DETECTION, PEDESTRIAN SIGNAL HEADS, ETC). IF THERE ARE CONSTRUCTABILITY ISSUES (I.E., ROADWAY WIDENING, ETC.) THAT PREVENT THE SIGNAL FROM BEING COMPLETED PRIOR TO ACTIVATION, IT SHALL BE BROUGHT TO THE ATTENTION OF THE PROJECT ENGINEER AND CITY TRAFFIC ENGINEER. THE CITY TRAFFIC ENGINEER WILL THEN REVIEW, APPROVE OR REJECT PROPOSALS TO ACTIVATE THE TRAFFIC SIGNAL PRIOR TO COMPLETION.

THE CONTRACTOR SHALL NOTIFY THE PROJECT ENGINEER AND CITY TRAFFIC ENGINEER AT LEAST 10 WORKING DAYS PRIOR TO SCHEDULING THE FINAL INSPECTION OF THE SIGNAL INSTALLATION. FINAL INSPECTION IS NOT CONSIDERED COMPLETE UNTIL DESIGNATED DISTRICT TRAFFIC PERSONNEL INSPECT THE TRAFFIC SIGNAL AND ISSUE WRITTEN APPROVAL. IF ISSUES ARE FOUND DURING THE FINAL INSPECTION THAT AFFECT THE SAFETY OF THE TRAVELING PUBLIC AND/OR THE EFFICIENCY OF THE INTERSECTION, THE SIGNAL SHALL NOT BE ACTIVATED ON THE PROPOSED DATE. ANY PUNCH LIST ITEMS THAT ARE FOUND SHALL BE CORRECTED AND REINSPECTED BY CITY TRAFFIC PERSONNEL PRIOR TO FINAL ACCEPTANCE. CITY FORCES SHALL ONLY ASSUME DAY TO DAY MAINTENANCE OF THE TRAFFIC SIGNAL AFTER FINAL WRITTEN ACCEPTANCE HAS BEEN ISSUED.

DETECTION MAINTENANCE

IF VEHICLE DETECTION BECOMES UNEXPECTEDLY DISABLED, REQUIRES MODIFICATION, OR IS SCHEDULED TO BE TEMPORARILY REMOVED DURING THE CONSTRUCTION PROJECT, THE CONTRACTOR SHALL IMMEDIATELY NOTIFY THE PROJECT ENGINEER AND CITY TRAFFIC ENGINEER.

IF THE LOSS OF VEHICLE DETECTION IS KNOWN PRIOR TO THE START OF CONSTRUCTION, IT SHALL BE DISCUSSED AT THE PRECONSTRUCTION MEETING. AT SUCH TIME, THE CITY TRAFFIC ENGINEER SHALL ADVISE THE PROJECT ENGINEER AND CONTRACTOR ON THE APPROPRIATE ACTION TO RECTIFY ANY LOSS OF VEHICLE DETECTION. THIS MAY INCLUDE PLACING THE TRAFFIC SIGNAL ON MINIMUM OR MAXIMUM RECALL, MODIFYING THE MINIMUM GREEN TIMES, AND REMOVING THE MALFUNCTIONING DETECTION FROM SERVICE. WHERE NON-INTRUSIVE DETECTION (I.E. VIDEO, RADAR) ALREADY EXISTS, THE CONTRACTOR SHALL INSURE THAT DETECTION IS OPERATING AND MAINTAINED BY RECONFIGURING THE DETECTION UNITS ACCORDINGLY DURING ALL CONSTRUCTION PHASES. THIS IS TO AVOID THE SIGNAL FROM MAXING OUT THE AFFECTED SIGNAL PHASE AND CREATING UNNECESSARY DELAYS.

LOCATIONS WHERE NON-INTRUSIVE DETECTION IS PROPOSED AND THE EXISTING VEHICLE DETECTION IS TO BE ABANDONED, THE NON-INTRUSIVE VEHICLE DETECTION SHALL BE INSTALLED, CONFIGURED AND MADE FULLY FUNCTIONAL PRIOR TO THE EXISTING DETECTION BEING DISABLED. THE CONTRACTOR SHALL CONTINUE TO MAINTAIN AND MODIFY THE DETECTION UNTIL FINAL ACCEPTANCE OF THE TRAFFIC SIGNAL. THIS IS TO ENSURE VEHICLE DETECTION REMAINS FULLY FUNCTIONAL THROUGHOUT CONSTRUCTION.

WORK INSPECTION

THE CONTRACTOR SHALL PROVIDE THE PROJECT ENGINEER AND CITY TRAFFIC ENGINEER WITH 72-HOUR NOTICE OF ANY SIGNAL WORK TO BE PERFORMED AT THE INTERSECTION SITE(S) SO THAT INSPECTION SERVICES CAN BE SUPPLIED.

GUARANTEE

THE CONTRACTOR SHALL GUARANTEE THAT THE TRAFFIC CONTROL SYSTEM INSTALLED AS PART OF THIS CONTRACT SHALL OPERATE SATISFACTORILY FOR A PERIOD OF 90 DAYS FOLLOWING COMPLETION OF THE 10-DAY PERFORMANCE TEST. IN THE EVENT OF UNSATISFACTORY OPERATION, THE CONTRACTOR SHALL CORRECT FAULTY INSTALLATIONS, MAKE REPAIRS AND REPLACE DEFECTIVE PARTS WITH NEW PARTS OF EQUAL OR BETTER QUALITY.

EQUIPMENT, MATERIAL AND LABOR COSTS INCURRED IN CORRECTING AN UNSATISFACTORY OPERATION SHALL BE BORNE BY THE CONTRACTOR.

GUARANTEE (CONT.)

THE GUARANTEE SHALL COVER THE FOLLOWING ITEMS OF THE TRAFFIC CONTROL SYSTEM: CONTROLLER, CABINET, UNINTERRUPTIBLE POWER SUPPLY, VEHICLE DETECTION EQUIPMENT, LED LAMP UNITS, NETWORK AND COMMUNICATION/INTERCONNECT EQUIPMENT.

CUSTOMARY MANUFACTURER'S GUARANTEES FOR THE FOREGOING ITEMS SHALL BE TURNED OVER TO THE STATE OR THE MAINTAINING AGENCY FOLLOWING ACCEPTANCE OF THE EQUIPMENT.

THE COST OF GUARANTEEING THE TRAFFIC CONTROL SYSTEM WILL BE INCIDENTAL TO AND INCLUDED IN THE CONTRACT UNIT PRICE OF THE VARIOUS ITEMS MAKING UP THE SYSTEM.

GROUNDING AND BONDING

THE REQUIREMENTS OF THE CONSTRUCTION AND MATERIAL SPECIFICATIONS (C&MS) AND THE TC SERIES OF STANDARD CONSTRUCTION DRAWINGS ARE MODIFIED AS FOLLOWS:

1. ALL METALLIC PARTS CONTAINING ELECTRICAL CONDUCTORS SHALL BE PERMANENTLY JOINED TO FORM AN EFFECTIVE GROUND FAULT CURRENT PATH BACK TO THE GROUNDED CONDUCTOR IN THE POWER SERVICE DISCONNECT SWITCH.
- A. PROVIDE AN EQUIPMENT GROUNDING CONDUCTOR IN METALLIC CONDUITS (725.04) IN ADDITION TO THE CONDUCTORS SPECIFIED AND BOND THE CONDUIT TO THIS GROUNDING CONDUCTOR.

B. WHEN AN EQUIPMENT GROUNDING CONDUCTOR IS REQUIRED IN PLASTIC CONDUIT (725.05), THE INSTALLATION SHALL INCLUDE A SEPARATE EQUIPMENT GROUNDING CONDUCTOR IN ADDITION TO THE CONDUCTORS SPECIFIED.

C. METALLIC CONDUIT CARRYING THE LOOP WIRES FROM IN THE PAVEMENT TO THE PULL BOX SPLICE LOCATION WILL ONLY BE BONDED AT THE PULL BOX END, AND WILL NOT CONTAIN AN EQUIPMENT GROUNDING CONDUCTOR.

D. IF MULTIPLE CONDUIT RUNS BEGIN AND END AT THE SAME POINTS, ONLY ONE EQUIPMENT GROUNDING CONDUCTOR IS REQUIRED.

E. IF AN EQUIPMENT GROUNDING CONDUCTOR IS NEEDED IN CONDUIT BETWEEN SIGNALIZED INTERSECTIONS FOR UNDERGROUND INTERCONNECT CABLE, THE GROUNDING SYSTEM FOR EACH SIGNALIZED INTERSECTION WILL BE SEPARATED ABOUT MIDWAY BETWEEN THE INTERSECTIONS.

F. THE MESSENGER WIRE AT SIGNALIZED INTERSECTIONS WILL BE USED AS THE CONDUCTIVE PATH FROM CORNER TO CORNER IF CONDUIT IS NOT PROVIDED UNDER THE ROADWAY. WHEN CONDUIT CONNECTS THE CORNERS OF AN INTERSECTION, AN EQUIPMENT GROUNDING CONDUCTOR SHALL BE USED IN THE CONDUIT.
2. CONDUITS.
- A. THE 725.04 CONDUIT SHALL HAVE GROUNDING BUSHINGS INSTALLED AT ALL TERMINATION POINTS. THE BUSHING MATERIAL SHALL BE COMPATIBLE WITH GALVANIZED STEEL CONDUIT AND THE GROUNDING LUG MATERIAL SHALL BE COMPATIBLE FOR USE WITH COPPER WIRE. THREADED OR COMPRESSION TYPE BUSHINGS MAY BE USED.

B. THE 725.05 CONDUIT SHALL HAVE THE INSIDE AND OUTSIDE DIAMETERS OF THE CONDUIT DEBURRED AT ALL TERMINATION POINTS.

C. BOTH ENDS OF METALLIC CONDUIT SHALL BE BONDED TO THE EQUIPMENT GROUNDING CONDUCTOR.

D. METALLIC CONDUIT MAY BE BONDED TO METALLIC BOXES THROUGH THE USE OF CONDUIT FITTINGS UL APPROVED FOR THIS TYPE OF CONNECTION, WITH THE BOX BONDED TO THE EQUIPMENT GROUNDING CONDUCTOR.

GROUNDING AND BONDING (CONT.)

3. WIRE FOR GROUNDING AND BONDING.
- A. USE INSULATED, COPPER WIRE FOR THE EQUIPMENT GROUNDING CONDUCTOR. BONDING JUMPERS IN BOXES AND ENCLOSURES MAY BE BARE OR INSULATED COPPER WIRE. WIRE SIZE SHALL BE AS FOLLOWS:

i. USE 4 AWG BETWEEN THE POWER SERVICE AND SUPPORTS, POLES, PEDESTALS, CONTROLLER OR FLASHER CABINETS.

ii. USE A MINIMUM 8 AWG BETWEEN LOOP DETECTOR PULL BOXES AND THE FIRST CONDUIT THAT REQUIRES A LARGER SIZE AS SPECIFIED IN 3.A.I ABOVE.

iii. USE A MINIMUM 8 AWG BETWEEN THE “PREPARE TO STOP WHEN FLASHING” INSTALLATION (INCLUDING SUPPORT) AND THE FIRST CONDUIT THAT REQUIRES A LARGER SIZE AS SPECIFIED IN 3.A.I ABOVE.

iv. THE INSULATION SHALL BE GREEN OR GREEN WITH YELLOW STRIPE(S). FOR 4 AWG OR LARGER, INSULATION MAY ALSO BE BLACK WITH GREEN TAPE/LABELS INSTALLED AT ALL ACCESS POINTS.

B. IN A HIGHWAY LIGHTING SYSTEM, THE EQUIPMENT GROUNDING CONDUCTOR SHALL BE THE SAME WIRE SIZE AS THE DUCT CABLE OR DISTRIBUTION CABLE CIRCUIT CONDUCTORS, WITH THE MINIMUM CONDUCTOR SIZE OF 4 AWG. BONDING JUMPERS WILL BE MINIMUM SIZE 4 AWG.
4. GROUND ROD.
- A. A 3/4-INCH SCHEDULE 40 PVC CONDUIT WILL BE USED IN FOUNDATIONS AND CONCRETE WALLS FOR THE GROUNDING CONDUCTOR (GROUND WIRE) RACEWAY TO THE GROUND ROD. SHOULD METALLIC CONDUIT BE USED, BOTH ENDS OF THE CONDUIT SHALL BE BONDED TO THE GROUNDING CONDUCTOR.

B. THE TYPICAL GROUNDING CONDUCTOR (GROUND WIRE) SHALL BE 4 AWG INSULATED, COPPER.
5. THE GREEN CONDUCTOR IN SIGNAL CABLES (CONDUCTOR #4) SHALL NOT BE USED TO SUPPLY POWER TO A SIGNAL INDICATION. IT WILL BE CONNECTED TO THE SIGNAL BODY AS AN EQUIPMENT GROUND IN ALUMINUM HEADS AND IT WILL BE UNUSED IN PLASTIC HEADS. UNUSED CONDUCTORS SHALL BE GROUNDED IN THE CABINET. TYPICAL USE OF CONDUCTORS IS AS FOLLOWS:
- | | | | |
|-----|-------------|---------------------|-------------------|
| NO. | COLOR | VEHICLE SIGNAL | PEDESTRIAN SIGNAL |
| 1 | BLACK | GREEN BALL | #1 WALK |
| 2 | WHITE | AC NEUTRAL | AC NEUTRAL |
| 3 | RED | RED BALL | #1 DW/FDW |
| 4 | GREEN | EQUIPMENT GROUND | EQUIPMENT GROUND |
| 5 | ORANGE | YELLOW BALL | #2 DW/FDW |
| 6 | BLUE | GREEN ARROW | #2 WALK |
| 7 | WHITE/BLACK | STRIPE YELLOW ARROW | NOT USED |
6. POWER SERVICE AND DISCONNECT SWITCH.
- A. AT THE POWER SERVICE LOCATION, THE GROUNDING CONDUCTOR (GROUND WIRE) FROM THE DISCONNECT SWITCH NEUTRAL (AC-) BAR TO THE GROUND ROD SHALL BE A CONTINUOUS, UNSPLICED CONDUCTOR. IF SPLICED, IT SHALL BE AN EXOTHERMIC WELD BUTT SPLICE.

GROUNDING AND BONDING (CONT.)

- B. THE SERVICE NEUTRAL (AC-) SHALL ONLY BE CONNECTED TO GROUND AT THE PRIMARY POWER SERVICE DISCONNECT SWITCH.
- i. NEMA CONTROLLER CABINETS: IF A POWER SERVICE DISCONNECT SWITCH IS LOCATED BEFORE THE CONTROLLER CABINET, THE NEUTRAL (AC-) AND THE GROUNDING BARS IN THE CONTROLLER CABINET SHALL NOT BE CONNECTED TOGETHER AS SHOWN IN NEMA TS-2, FIGURE 5-4.

ii. IF SECONDARY DISCONNECT SWITCHES ARE CONNECTED AFTER THE PRIMARY DISCONNECT SWITCH, THE NEUTRAL (AC-) SHALL ONLY BE GROUNDED AT THE PRIMARY SWITCH. EQUIPMENT GROUNDING CONDUCTORS SHALL BE BROUGHT TO THE PRIMARY SWITCH, BUT SHALL BE GROUNDED AT BOTH SECONDARY AND PRIMARY SWITCHES.

7. PAYMENT – ALL MATERIALS AND WORK REQUIRED TO COMPLETE THE EFFECTIVE GROUND FAULT CURRENT PATH SYSTEM ARE INCIDENTAL TO THE CONDUCTORS INSTALLED BY CONTRACT.

625, BRACKET ARM, (BY TYPE), AS PER PLAN

IN ADDITION TO THE REQUIREMENTS OF C&MS 625 "BRACKET ARM, (BY TYPE), AS PER PLAN", BRACKET ARMS SHALL HAVE A POWDER COAT BLACK FINISH. ALL ARMS SHALL HAVE THE ANGLE OF RISE NECESSARY TO ACHIEVE A LUMINAIRE HEIGHT OF 36'.

625, LUMINAIRE, CONVENTIONAL, SOLID STATE (LED) 120V, TYPE III DISTRIBUTION, AS PER PLAN

IN ADDITION TO THE REQUIREMENTS OF C&MS 625 "LUMINAIRE, CONVENTIONAL, SOLID STATE (LED) 120V, TYPE III DISTRIBUTION", LUMINAIRE HOUSING SHALL BE BLACK IN COLOR.

625, SIGN HANGER ASSEMBLY, AS PER PLAN

IN ADDITION TO THE REQUIREMENTS OF C&MS 625 "SIGN HANGER ASSEMBLY", THE SIGN HANGER ASSEMBLY SHALL BE BLACK IN COLOR.

625, SIGN ATTACHMENT ASSEMBLY, AS PER PLAN

IN ADDITION TO THE REQUIREMENTS OF C&MS 625 "SIGN ATTACHMENT ASSEMBLY", THE ATTACHMENT ASSEMBLY SHALL BE BLACK IN COLOR.

632, POWER SERVICE, AS PER PLAN

CONSTRUCT A COMPLETE AND OPERATIONAL METERED POWER SERVICE IN ACCORDANCE WITH THE RULES AND REGULATIONS SET FORTH BY THE OHIO ELECTRIC CODE, DUKE ENERGY AND ODOT SCD HL-40.20. ALL NECESSARY MATERIAL AND LABOR, INCLUDING BUT NOT LIMITED TO ELECTRIC METER, RISER, AND HOUSING, SHALL BE SUPPLIED BY THE CONTRACTOR AS PART OF THIS ITEM.



ISSUED FOR:	REVIEW	NO	REVISION	DATE
ISSUE DATE:	1/13/2026			
SCALE:				
DESIGNED BY:	AFS			
DRAWN BY:	AFS			
CHECKED BY:	ALH			

EAST KEMPER ROAD
IMPROVEMENTS AND
SHARED USE PATH, PH. 1
CITY OF SPRINGDALE - HAMILTON COUNTY, OHIO

TRAFFIC SIGNAL NOTES

PROJECT NO. 242429	
DISCIPLINE CIVIL	
SHEET NAME TSN	
SHEET 35	OF 47

633, CONTROLLER ITEM, MISC.: MANAGED ETHERNET SWITCH WITH GIGABIT UPLINK PORTS

THE FIBER OPTIC SWITCH SHALL INTERFACE TO SINGLE-MODE FIBER OPTIC CABLE WITH AN OPTICAL WAVELENGTH OF 1310 NM USING SC CONNECTOR. IT SHALL BE CAPABLE OF OPERATING OVER A DISTANCE OF AT LEAST 10KM WITH AN OPTICAL POWER BUDGE OF 17 DB. THE UNIT SHALL BE CAPABLE OF OPERATING IN A FAULT TOLERANT FIBER OPTIC LOOP.

PROVIDE A TRANSCEIVER THAT IS FULLY COMPLIANT WITH IEEE 802.3, 802.3U & 802.3Z. THE TRANSCEIVER SHALL PROVIDE FULL-DUPLEX OPERATION AND FLOW CONTROL.

PROVIDE A SIMPLE INTUITIVE USER INTERFACE FOR CONFIGURATION AND MONITORING OF THE TRANSCEIVER VIA STANDARD HTML GRAPHICAL WEB BROWSER, INCLUDING DETAILED ON-LINE HELP. EVENT LOGGING AND RECORDING SHALL BE INCLUDED. ALL SIGNIFICANT EVENTS SHALL BE SORTED IN A NON-VOLATILE SYSTEM LOG.

THE OPTICAL ETHERNET SWITCH SHALL CONNECT TO ALL ETHERNET DEVICES IN THE CONTROLLER CABINET INCLUDING THE CONTROLLER,RADAR DETECTION COMMUNICATIONS INTERFACE PANEL AND VIDEO SERVERS (IF APPLICABLE), AND ANY OTHER ETHERNET DEVICES USING PROPERLY RATED CAT5 CABLE CONNECTORS.

IN ADDITION TO ODOT SS809 AND 909, THIS WORK SHALL INCLUDE ALL TIME, LABOR, MATERIAL TO SET UP CAMERAS AND COMPLETE ANY NECESSARY WORK (NETWORKING, ETC.) TO MAKE THE SWITCHES REMOTELY ACCESSIBLE OVER THE SPRINGDALE TRAFFIC SIGNAL FIBER OPTIC NETWORK.

THE COST FOR THIS ITEM SHALL INCLUDE ALL LABOR, EQUIPMENT, MATERIAL, AND INCIDENTALS REQUIRED TO ASSEMBLE A FUNCTIONAL FIBER OPTIC ETHERNET SYSTEM INCLUDING CONNECTIONS, TESTED AND ACCEPTED.

804, FIBER OPTIC CABLE, MISC.: MODIFY EXISTING SPLICE ENCLOSURE

THIS ITEM SHALL INCLUDE ALL LABOR, MATERIALS, AND EQUIPMENT NECESSARY TO MODIFY THE EXISTING AERIAL SPLICE ENCLOSURE. THIS MODIFICATION SHALL INCLUDE THE SPLICING OF NEW 12-FIBER DROP CABLE (PROVIDED SEPARATELY) TO THE EXISTING TRUNK LINE WITHIN THE EXISTING ENCLOSURE. EXISTING DROP CABLE IS TO BE DISCONNECTED AND REMOVED AS PART OF THIS ITEM. A SPLICE DIAGRAM OF EXPECTED CONDITIONS IS PROVIDED HEREIN.

809, CCTV IP-CAMERA SYSTEM, PTZ, AS PER PLAN

THIS ITEM SHALL CONFORM TO THE STANDARDS OF ITEM 809 "CCTV IP-CAMERA SYSTEM, PTZ" WITH THE ADDITION THAT THE CAMERA MANUFACTURER SHALL BE BOSCH.

PAYMENT FOR ITEM 809 "CCTV IP CAMERA SYSTEM, PTZ, AS PER PLAN" SHALL BE MADE AT THE CONTRACT UNIT PRICE FOR EACH UNIT, COMPLETE AND IN PLACE INCLUDING ALL REQUIRED CABINET HARDWARE, MOUNTING BRACKETS, CABLES, CONDUIT AND CONNECTIONS TESTED AND ACCEPTED.

LAST SINGLE RING DROP
SPLICE DETAIL

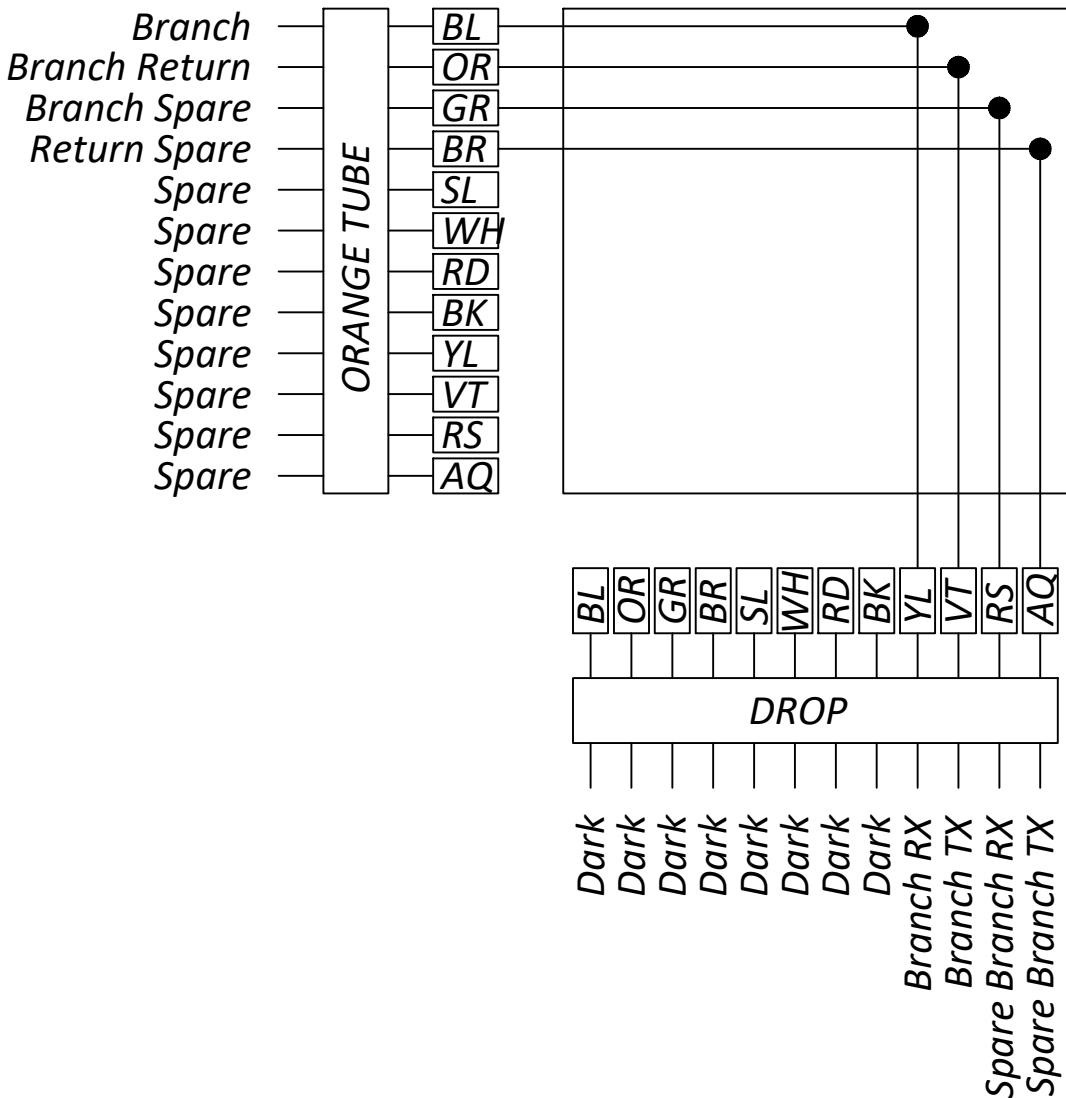

ISSUED FOR:	REVIEW	NO	REVISION	DATE
	1/13/2026			
ISSUE DATE:				
SCALE:	AFS			
DESIGNED BY:	AFS			
DRAWN BY:	AFS			
CHECKED BY:	ALH			

EAST KEMPER ROAD
IMPROVEMENTS AND
SHARED USE PATH, PH. 1
CITY OF SPRINGDALE - HAMILTON COUNTY, OHIO

TRAFFIC SIGNAL NOTES 3

PROJECT NO. 242429	
DISCIPLINE CIVIL	
SHEET NAME TSN3	
SHEET 37	OF 47

SIGNAL TIMING CHART

INTERSECTION: KEMPER ROAD & CENTURY BOULEVARD/COMMONS DRIVE										
MAINTAINING AGENCY: CITY OF SPRINGDALE										
START UP START IN: ALL-RED FLASH TIME FOR: FLASH , ALL RED (SEC.): 9, 6 FIRST PHASE(S): 2 COLOR DISPLAYED: GREEN			DUAL ENTRY: YES		PHASES:		2 & 6			
			REST IN RED:		RING 1		RING 2			
			OVERLAP				A	B	C	D
			PHASES				5	1	3	4
INTERVAL OR FEATURE			CONTROLLER MOVEMENT NO.							
INTERSECTION MOVEMENT (PHASE)			1	2	3	4	5	6	7	8
DIRECTION			EBLT	WB	SB	NB	WBLT	EB	-	-
MINIMUM GREEN (INITIAL) (SEC.)			5	15	15	7	5	15	-	-
ADDED INITIAL *(SEC./ACTUATION)			-	-	-	-	-	-	-	-
MAXIMUM INITIAL *(SEC.)			-	-	-	-	-	-	-	-
PASSAGE TIME (PRESET GAP) (SEC.)			3	-	3.5	3	3	-	-	-
TIME BEFORE REDUCTION *(SEC.)			-	-	-	-	-	-	-	-
MINIMUM GAP *(SEC.)			-	-	-	-	-	-	-	-
TIME TO REDUCE *(SEC.)			-	-	-	-	-	-	-	-
MAXIMUM GREEN I (SEC.)			10	30	15	15	10	30	-	-
MAXIMUM GREEN II (SEC.)			40	40	40	40	40	40	-	-
YELLOW CHANGE (SEC.)			3.2	4.1	3.4	3.4	3.2	4.1	-	-
ALL RED CLEARANCE (SEC.)			4.4	1.4	2.5	2.5	4.4	1.4	-	-
DELAYED GREEN (LPI) ^ (SEC.)			-	-	-	-	-	-	-	-
FLASHING YELLOW ARROW DELAY^ (SEC.)			-	-	-	-	-	-	-	-
WALK (SEC.)			-	11	12	-	-	10	-	-
PEDESTRIAN CLEARANCE (SEC.)			-	28	35	-	-	26	-	-
RECALL	MAXIMUM (ON/OFF)	-	-	-	-	-	-	-	-	-
	MINIMUM (ON/OFF)	-	ON	-	-	-	ON	-	-	-
	PEDESTRIAN (ON/OFF)	-	-	-	-	-	-	-	-	-
MEMORY (ON/OFF)			-	ON	-	-	-	ON	-	-

*VOLUME DENSITY CONTROLS

PHASING DIAGRAM

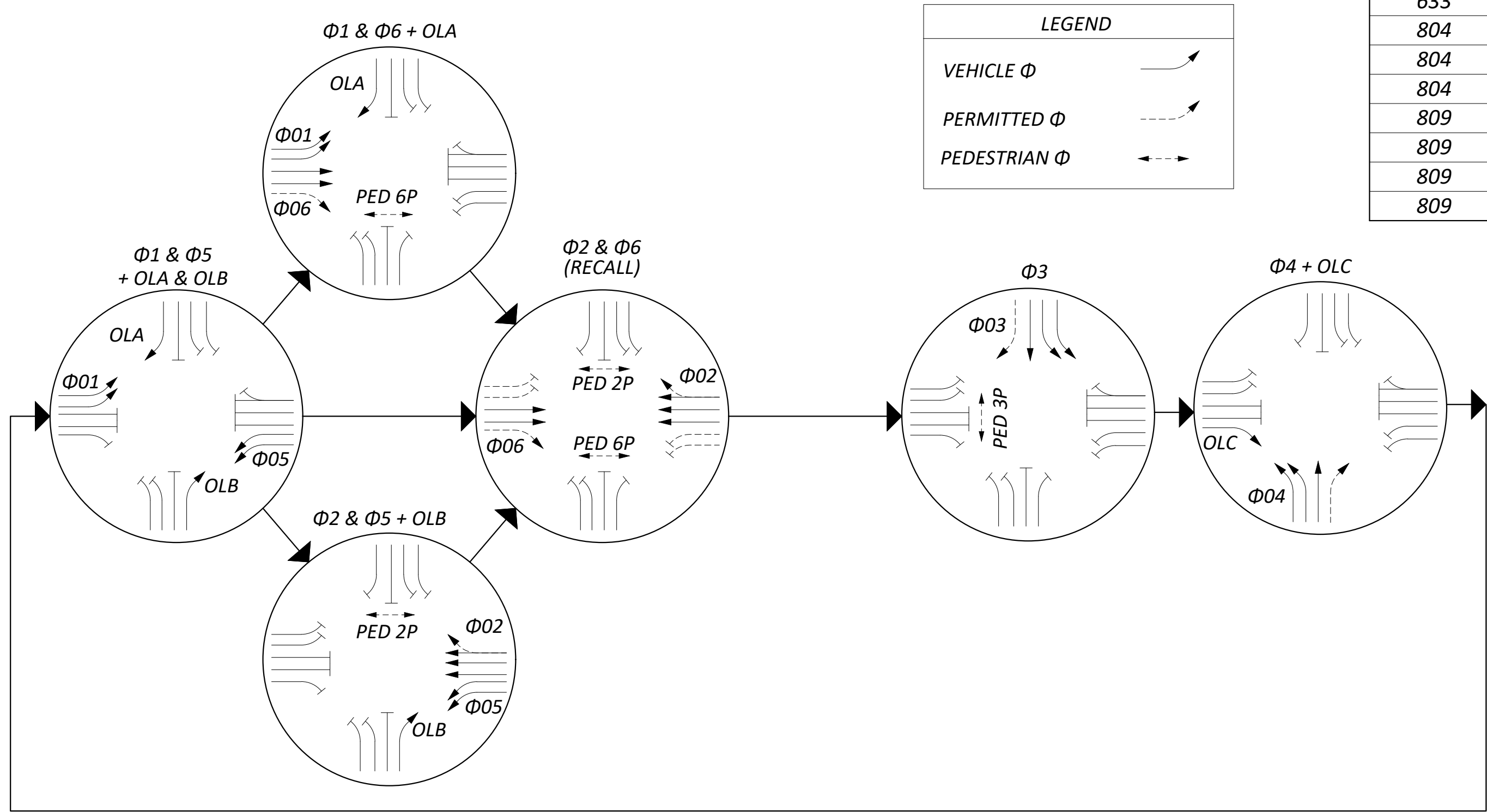

ITEM	ITEM EXT	TOTAL	UNIT	DESCRIPTION
625	00450	4	EACH	CONNECTION, FUSED PULL APART
625	00460	8	EACH	CONNECTION, UNFUSED PULL APART
625	00480	4	EACH	CONNECTION, UNFUSED PERMANENT
625	18201	1	EACH	BRACKET ARM, 15', AS PER PLAN
625	18501	2	EACH	BRACKET ARM, 25', AS PER PLAN
625	18511	1	EACH	BRACKET ARM, 30', AS PER PLAN
625	23304	1473	FT	NO. 8 AWG 600 VOLT DISTRIBUTION CABLE
625	23400	645	FT	NO. 10 AWG POLE & BRACKET CABLE
625	25410	57	FT	CONDUIT, 2", 725.052
625	25606	95	FT	CONDUIT, 4", 725.052
625	25908	491	FT	CONDUIT, JACKED OR DRILLED, 725.052, 4"
625	26253	4	EACH	LUMINAIRE, CONVENTIONAL, SOLID STATE (LED) 120V, TYPE III DISTRIBUTION, AS PER PLAN
625	29002	121	FT	TRENCH, 24" DEEP
625	30706	5	EACH	PULL BOX, 725.08, 24"
625	32000	8	EACH	GROUND ROD
630	79101	13	EACH	SIGN HANGER ASSEMBLY, MAST ARM, AS PER PLAN
630	79201	2	EACH	SIGN ATTACHMENT ASSEMBLY, MAST ARM, AS PER PLAN
630	80100	129.5	SF	SIGN, FLAT SHEET
632	05006	16	EACH	VEHICULAR SIGNAL HEAD, (LED), 3-SECTION, 12" LENS, 1-WAY, POLYCARBONATE, BLACK
632	05086	3	EACH	VEHICULAR SIGNAL HEAD, (LED), 5-SECTION, 12" LENS, 1-WAY, POLYCARBONATE, BLACK
632	20731	6	EACH	PEDESTRIAN SIGNAL HEAD (LED), TYPE D2, COUNTDOWN, AS PER PLAN, BLACK
632	26001	6	EACH	PEDESTRIAN PUSHBUTTON, AS PER PLAN
632	25010	19	EACH	COVERING OF VEHICULAR SIGNAL HEAD
632	25010	6	EACH	COVERING OF PEDESTRIAN SIGNAL HEAD
632	40500	1398	FT	SIGNAL CABLE, 5 CONDUCTOR, NO. 14 AWG
632	40700	3253	FT	SIGNAL CABLE, 7 CONDUCTOR, NO. 14 AWG
632	64010	4	EACH	SIGNAL SUPPORT FOUNDATION
632	64020	3	EACH	PEDESTAL FOUNDATION
632	65300	1368	FT	LOOP DETECTOR LEAD-IN CABLE, 2 CONDUCTOR, NO. 14 AWG
632	66102	127	FT	POWER CABLE, 2 CONDUCTOR, NO. 10 AWG
632	70001	1	EACH	POWER SERVICE, AS PER PLAN
632	70400	1	EACH	CONDUIT RISER, 2" DIAMETER
632	79150	4	EACH	COMBINATION SIGNAL SUPPORT, TYPE TC-81.22, DESIGN 14, AS PER PLAN
632	89901	3	EACH	PEDESTAL, 8' TRANSFORMER BASE, AS PER PLAN
632	90101	1	EACH	REMOVAL OF TRAFFIC SIGNAL INSTALLATION, AS PER PLAN
633	65511	1	EACH	CABINET, TYPE TS-2, AS PER PLAN
633	67100	1	EACH	CABINET FOUNDATION
633	67200	1	EACH	CONTROLLER WORK PAD
633	75001	1	EACH	UNINTERRUPTIBLE POWER SUPPLY (UPS), 1000 WATT, AS PER PLAN
804	32040	119	FT	DROP CABLE, 12 FIBER
804	34012	1	EACH	FIBER TERMINATION PANEL, 12 FIBER
804	98100	1	EACH	FIBER OPTIC CABLE, MISC.: MODIFY EXISTING SPLICE ENCLOSURE
809	60001	1	EACH	CCTV IP-CAMERA SYSTEM, PTZ, AS PER PLAN
809	65990	1	EACH	ITS DEVICE, MISC.: ETHERNET SWITCH WITH GIGABIT UPLINK
809	69101	4	EACH	STOP LINE RADAR DETECTION, AS PER PLAN
809	69123	1	EACH	ATC CONTROLLER, AS PER PLAN

RADAR DETECTION CHART

DETECTION ZONE	MOVEMENT	PULSE OR PRESENCE	ASSOCIATED PHASE	DELAY PROGRAMMED IN CONTROLLER (SEC.)	EXTENSION PROGRAMMED IN CONTROLLER (SEC.)	DETECTOR NO.	PURPOSE	DETECTION ZONE LENGTH (FT)
RDZ1A	EBLT	PRESENCE	Φ1			RD1	STOP LINE	30'
RDZ1B	EBLT	PRESENCE	Φ1			RD1	STOP LINE	30'
RDZ3A	SBTR	PRESENCE	Φ3			RD2	STOP LINE	30'
RDZ3B	SBT	PRESENCE	Φ3			RD2	STOP LINE	30'
RDZ3C	SBLT	PRESENCE	Φ3			RD2	STOP LINE	30'
RDZ3D	SBLT	PRESENCE	Φ3			RD2	STOP LINE	30'
RDZ4A	NBTR	PRESENCE	Φ4			RD3	STOP LINE	30'
RDZ4B	NBT	PRESENCE	Φ4			RD3	STOP LINE	30'
RDZ4C	NBLT	PRESENCE	Φ4			RD3	STOP LINE	30'
RDZ4D	NBLT	PRESENCE	Φ4			RD3	STOP LINE	30'
RDZ5A	WBLT	PRESENCE	Φ5			RD4	STOP LINE	30'
RDZ5B	WBLT	PRESENCE	Φ5			RD4	STOP LINE	30'



ISSUED FOR:	REVIEW	NO	REVISION	DATE
	1/13/2026			
ISSUE DATE:	SCALE:	DESIGNED BY:	DRAWN BY:	CHECKED BY:
		AFS	AFS	ALH

EAST KEMPER ROAD
IMPROVEMENTS AND
SHARED USE PATH, PH. 1
CITY OF SPRINGDALE - HAMILTON COUNTY, OHIO
TRAFFIC SIGNAL DETAILS

PROJECT NO. 242429	
DISCIPLINE CIVIL	
SHEET NAME TSD1	
SHEET 39	OF 47

FIELD WIRING HOOKUP CHART

SIGNAL HEAD	INDICATION	FIELD TERMINAL	FLASH	SIGNAL HEAD	INDICATION	FIELD TERMINAL	FLASH		
EBLT (1A, 1B)	◁R-	φ1 R	R	WBLT (5A, 5B, 5C)	◁R-	φ5 R	R		
	◁Y-	φ1 Y			◁Y-	φ5 Y			
	◁G-	φ1 G			◁G-	φ5 G			
WB (2A, 2B, 2C)	R	φ2 R	R	EBRT (6A)	R	φ6 R	R		
	Y	φ2 Y			Y	φ6 Y			
	G	φ2 G			G	φ6 G			
SBRT (3A)	R	φ3 R	R		EB (6B, 6C)	-Y▷		OLD Y	R
	Y	φ3 Y				-G▷		OLD G	
	G	φ3 G		R		φ6 R			
	-Y▷	OLA Y		Y		φ6 Y			
SB (3B)	G▷	OLA G	R	G	φ6 G	R			
	R	φ3 R		PEDESTRIAN MOVEMENTS					
	Y	φ3 Y		(PH2A, PH2B)	W		φ2 G/LS 9 G	OUT	
SBLT (3C, 3D)	G	φ3 G	R		DW	φ2 R/LS 9 R	OUT		
	◁R-	φ3 R		(PH3A, PH3B)	W	φ3 G/LS 10 G		OUT	
	◁Y-	φ3 Y			DW	φ3 R/LS 10 R			OUT
NBRT (4A)	◁G-	φ3 G	R	(PH6A, PH6B)	W	φ4 G/LS 11 G	OUT		
	R	φ4 R			DW	φ4 R/LS 11 R		OUT	
	Y	φ4 Y		OVERLAPS					
	NB (4B)	G		φ4 G	R	OLA (3A)	-Y▷	φ1 Y	R
-Y▷		OLB Y		-G▷		φ1 G	R		
G▷		OLB G	OLB (4A)	-Y▷		φ5 Y		R	
NBLT (4C, 4D, 4E)		R	φ4 R	R		OLC (6A)	-G▷		φ5 G
	Y	φ4 Y			-Y▷	φ3 Y	R		
	G	φ4 G			-G▷	φ3 G		R	
NBLT (4C, 4D, 4E)	◁R-	φ4 R	R						
	◁Y-	φ4 Y							
	◁G-	φ4 G							
LS = LOAD SWITCH									

LEGEND

	TRAFFIC SIGNAL, 4 OR 5 UNIT HEAD, 12"		PTZ CAMERA		HAND/ OFF/ AUTO SWITCH
	TRAFFIC SIGNAL, 2 UNIT, 3 UNIT, OR PHB HEAD 12"		2/C NO. 14 AWG (LEAD-IN CABLE)		PHOTOELECTRIC CELL
	TRAFFIC SIGNAL, 3 UNIT HEAD, 12" WITH ARROWS		SIGNAL CABLE, 5 CONDUCTOR, NO. 14 AWG		NO. 8 AWG DISTRIBUTION CABLE
	LUMINAIRE		SIGNAL CABLE, 7 CONDUCTOR, NO. 14 AWG		NO. 10 AWG POLE AND BRACKET CABLE
	PEDESTRIAN SIGNAL		RADAR DETECTION CABLE		POWER CABLE, 2 CONDUCTOR, NO. 10 AWG
	PEDESTRIAN PUSH BUTTON		CCTV VIDEO CABLE		SIGNAL SUPPORT POLE NO. __
	STOP LINE RADAR DETECTION UNIT		SEPARATE LIGHTING & SIGNAL DISCONNECT SWITCHES		METER BASE
			UNINTERRUPTIBLE POWER SUPPLY CABLE		

WIRING DIAGRAM

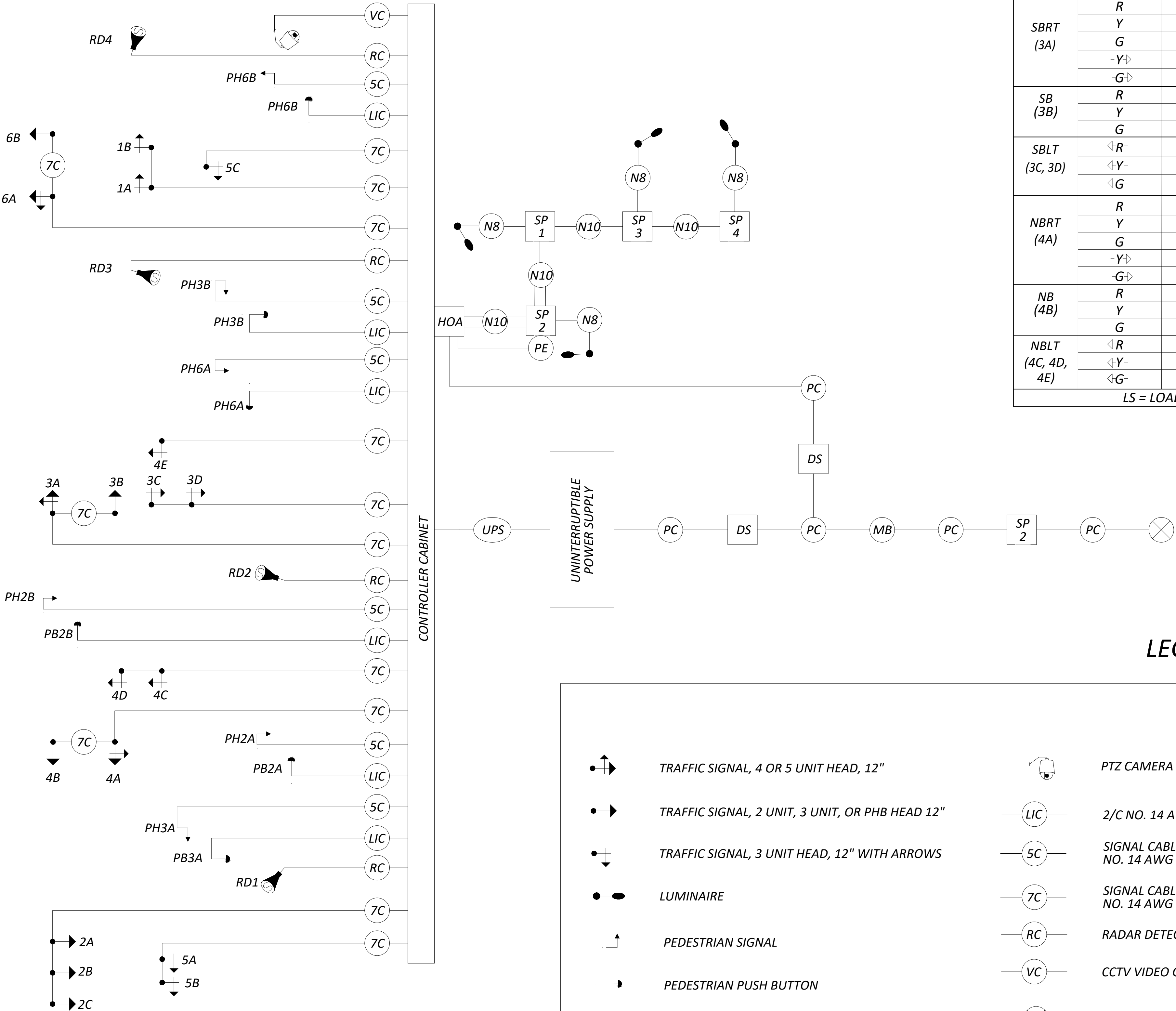

ISSUED FOR:	REVIEW	NO	REVISION	DATE
PROJECT NO. 242429	1/13/2026			
DISCIPLINE: CIVIL	SCALE:			
SHEET NAME: DSD2	DESIGNED BY: AFS			
	DRAWN BY: AFS			
	CHECKED BY: ALH			

EAST KEMPER ROAD
IMPROVEMENTS AND
SHARED USE PATH, PH. 1
CITY OF SPRINGDALE - HAMILTON COUNTY, OHIO
TRAFFIC SIGNAL DETAILS 2

PROJECT NO.	242429
DISCIPLINE	CIVIL
SHEET NAME	DSD2
SHEET	OF
40	47

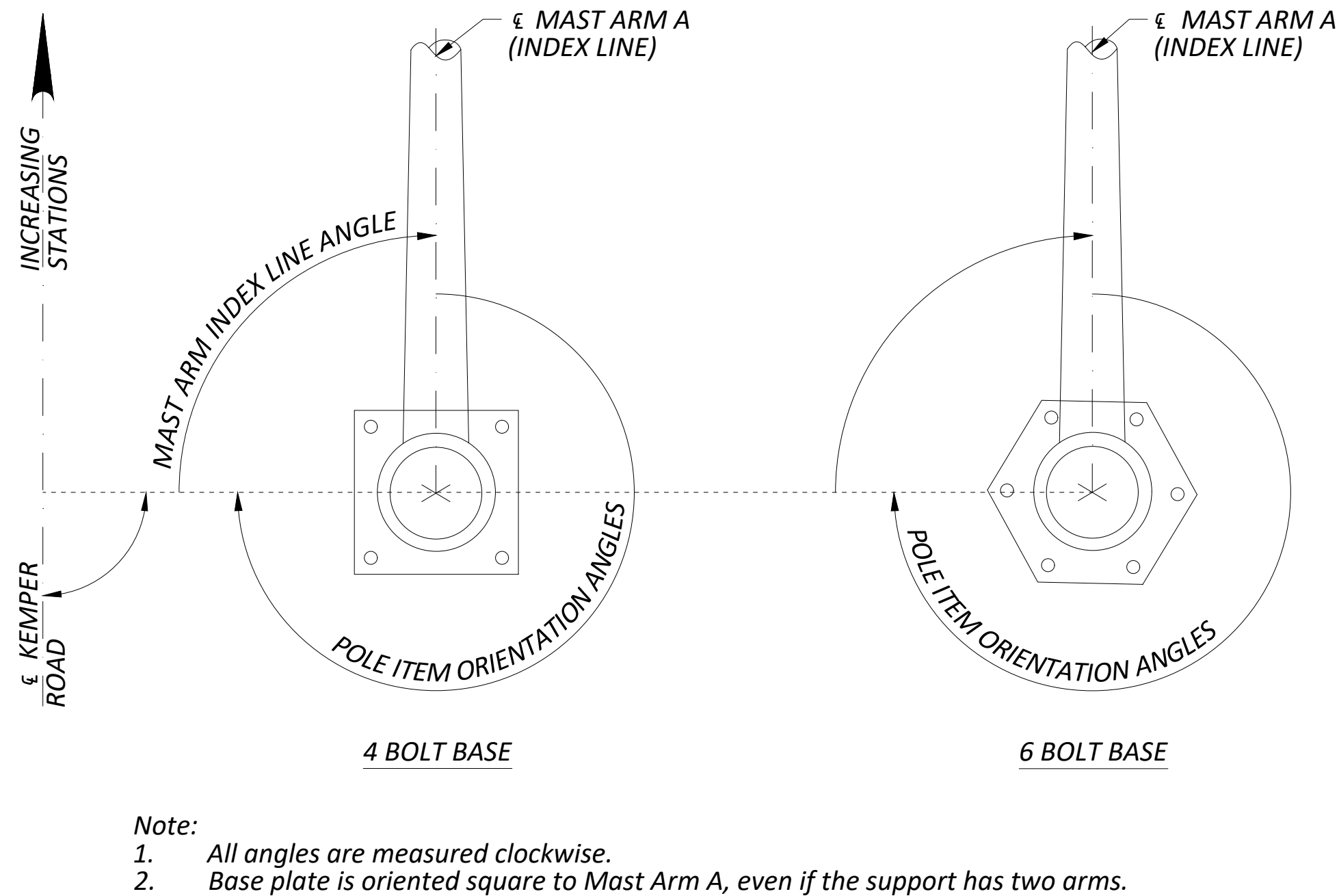
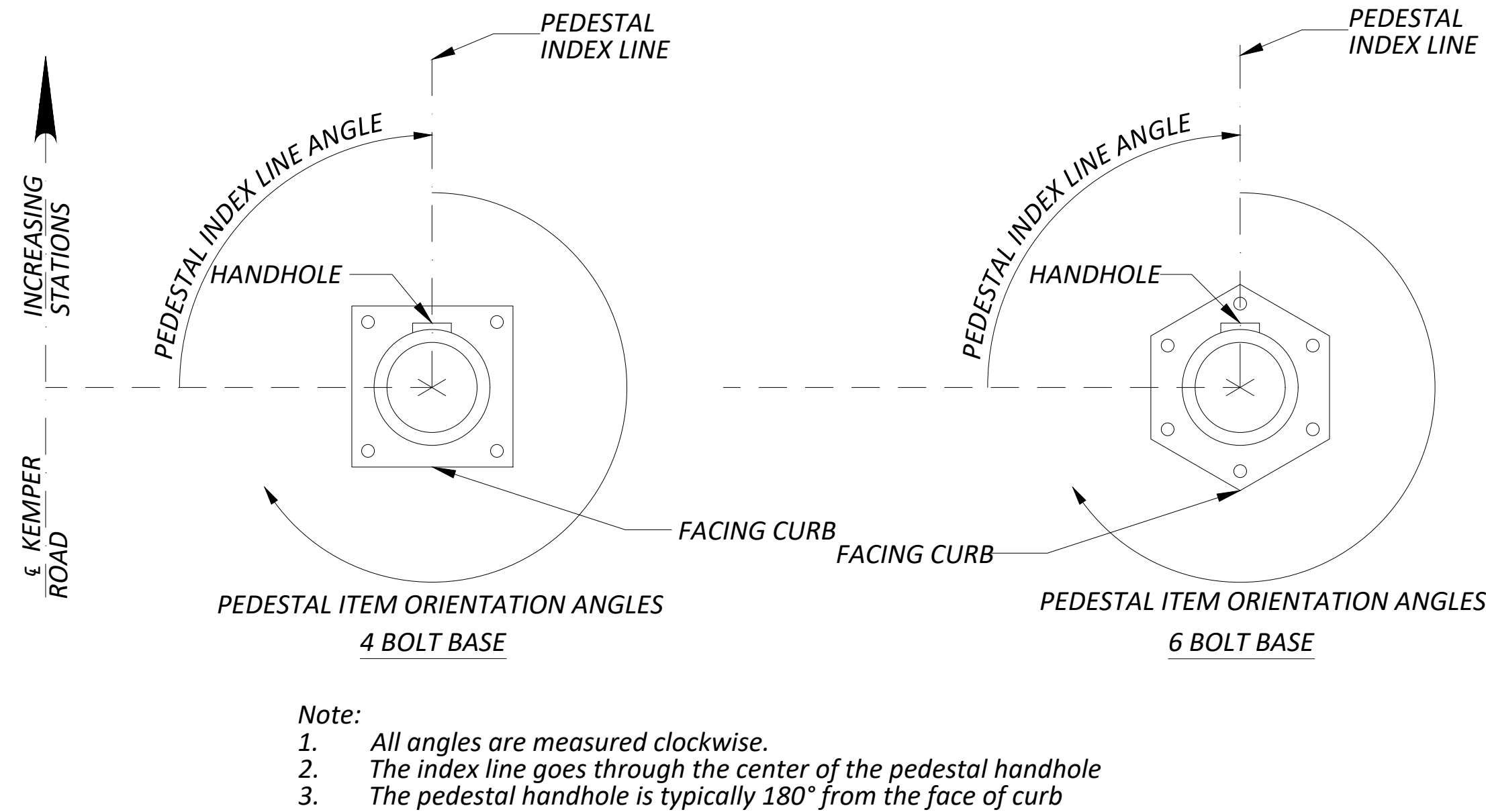
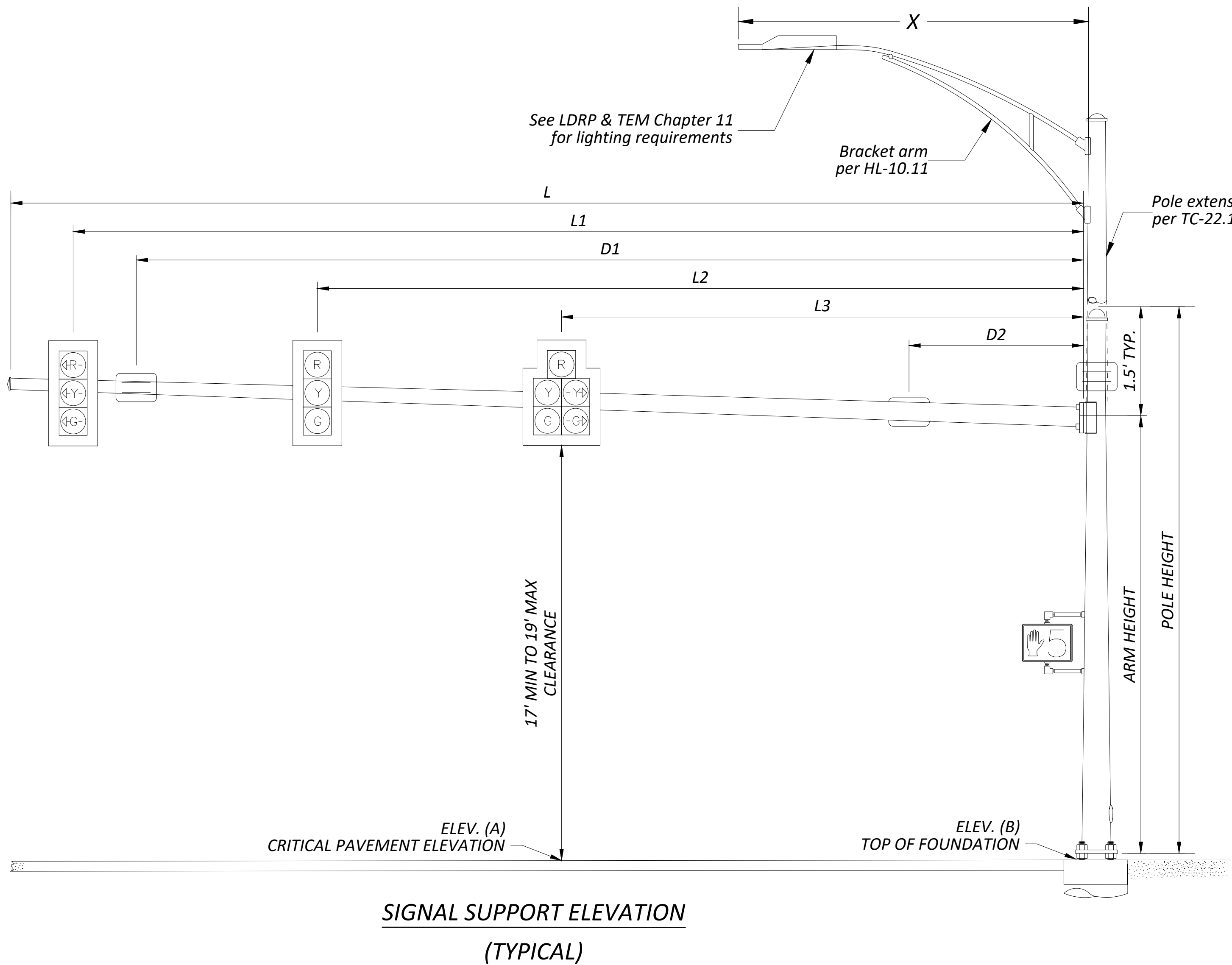

MAST ARM TABLE

SUPPORT NO.	ARM DESIGNATION	STATION	OFFSET	ELEVATION		SIGNAL SUPPORT DETAILS																MAST ARM A INDEX LINE ANGLE	ANGLES (DEG.) FROM INDEX LINE							
				A (Pavement Elevation)	B (Top of Foundation)	DESIGN TYPE	DESIGN NO.	POLE HEIGHT	ARM HEIGHT	L	L1	L2	L3	L4	L5	L6	L7	L8	X	MAST ARM B	PEDESTRIAN SIGNAL		PEDESTRIAN PUSHBUTTON	POWER SERVICE	SIGNAL CABINET	BRACKET ARM	HANDHOLE	CABLE ENTRANCE 12" FROM TOP OF POLE EXTENSION		
SP-1	-	1+25.0	47.0 L	709.78	709.45	TC-81.22	14	25	20	64	61	56	52	51	38	27	15	6	25	0	-	-	-	-	-	315	180	-		
SP-2	-	2+59.4	64.7 L	706.46	706.05	TC-81.22	14	35	20	66	63	59	52	44	36	9	-	-	15	90	-	-	-	180	-	0	180	-		
SP-3	-	1+48.7	79.8 R	712.03	712.20	TC-81.22	14	35	20	60	57	57	52	52	47	35	23	13	25	90	-	0	0	-	-	315	180	-		
SP-4	-	2+62.6	66.9 R	706.79	709.05	TC-81.22	14	32	17	66	63	63	58	58	52	35	24	13	25	0	-	0	0	-	-	315	180	-		
PS-1	-	1+46.9	53.6 L	-	708.12	TC-83.20	-	8	-	-	-	-	-	-	-	-	-	-	-	180	-	0/90	0/90	-	-	-	-	-		
PS-2	-	2+75.6	52.3 L	-	705.21	TC-83.20	-	8	-	-	-	-	-	-	-	-	-	-	-	180	-	180	180	-	-	-	-	-		
PS-3	-	1+47.2	69.2 R	-	711.64	TC-83.20	-	8	-	-	-	-	-	-	-	-	-	-	-	265	-	295	295	-	-	-	-	-		

ISSUED FOR:	REVIEW	NO	REVISION	DATE
	1/13/2026			
ISSUE DATE:				
SCALE:				
DESIGNED BY:	AFS			
DRAWN BY:	AFS			
CHECKED BY:	ALH			

PROJECT NO. 242429	
DISCIPLINE CIVIL	
SHEET NAME TSE1	
SHEET 41	OF 47

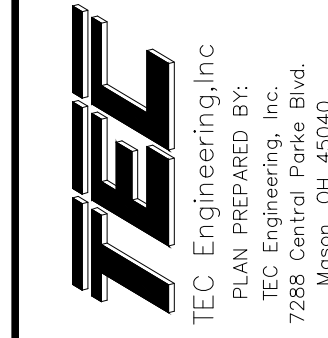
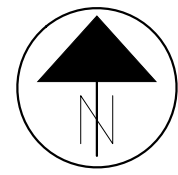
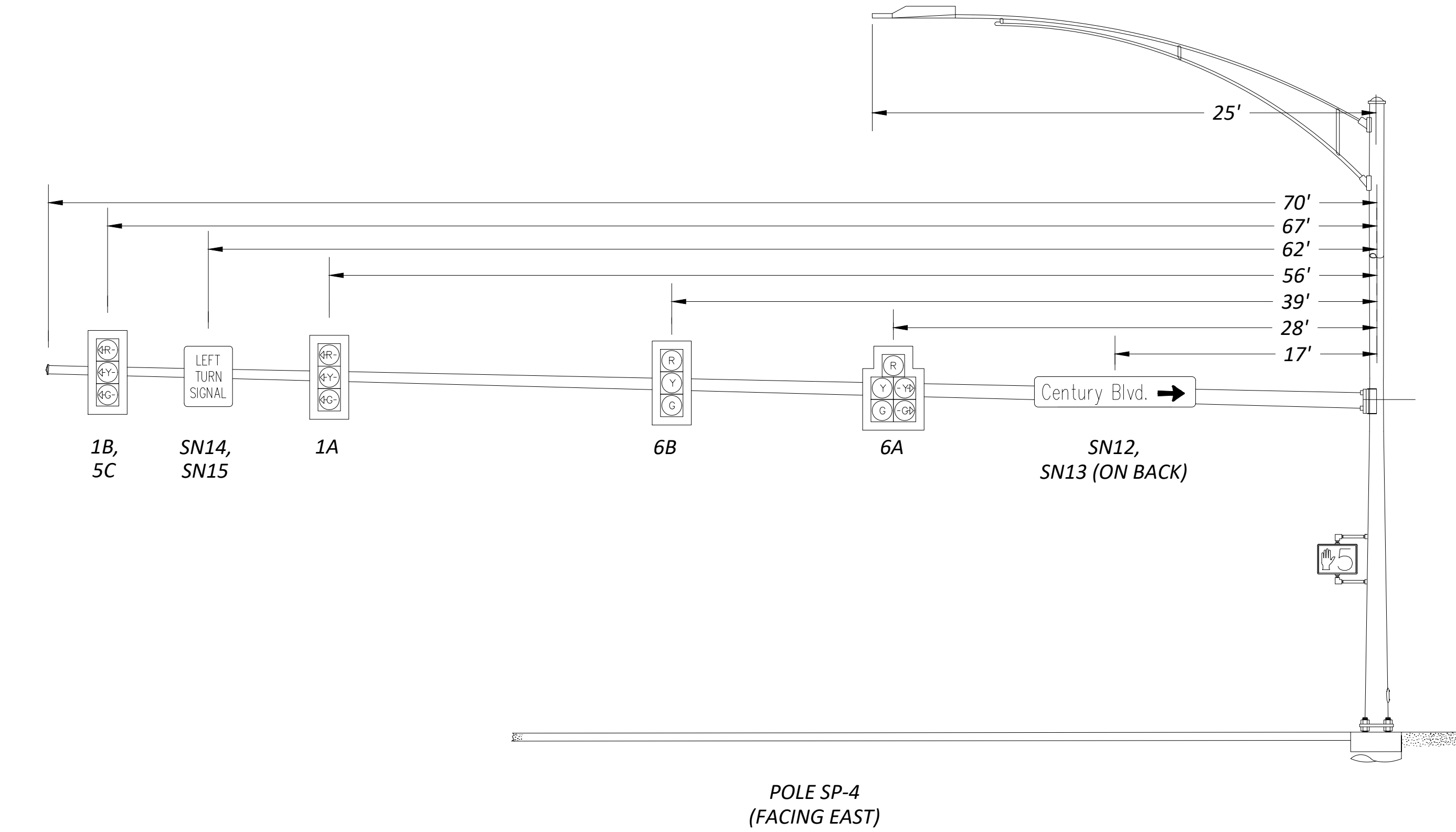
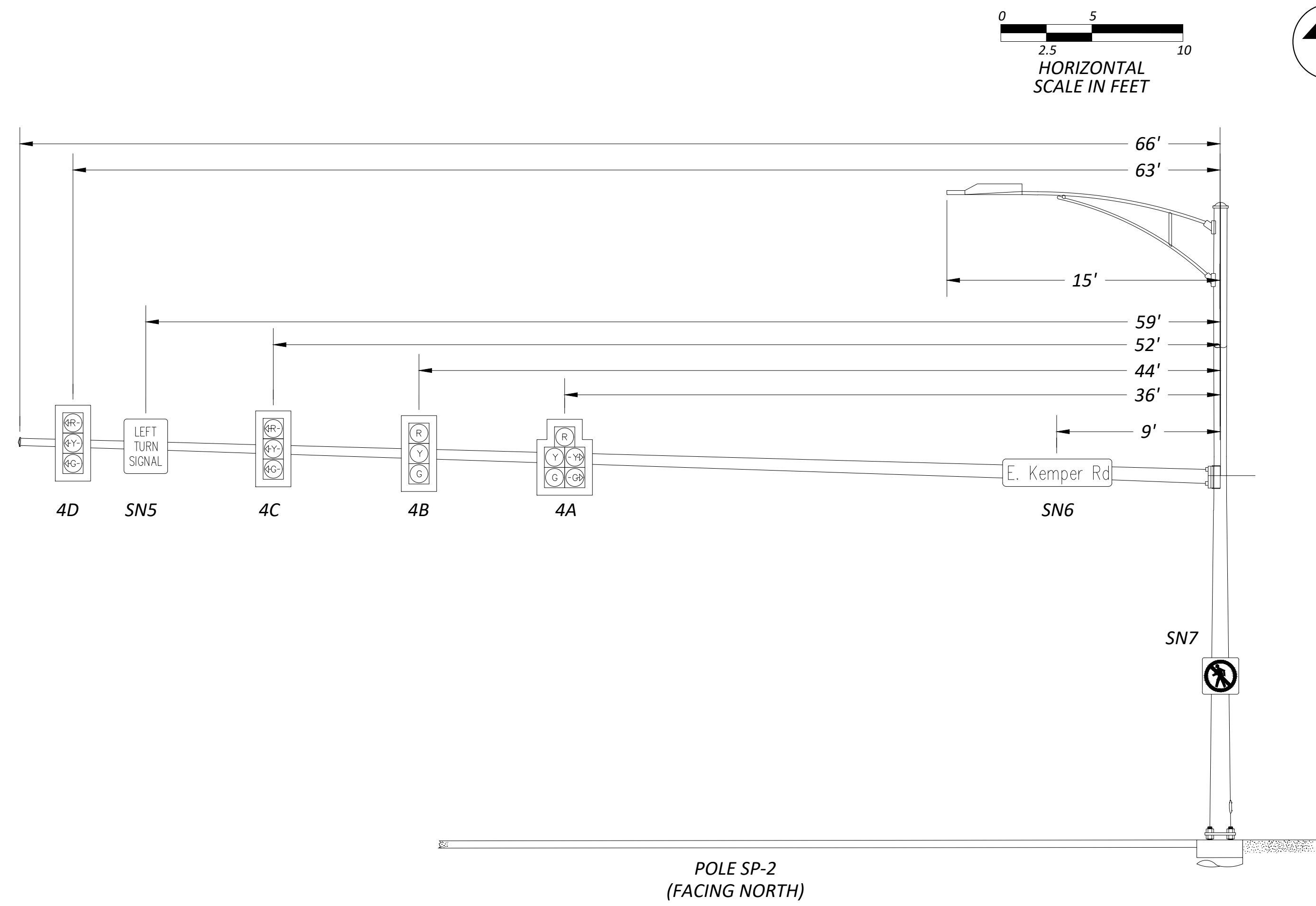
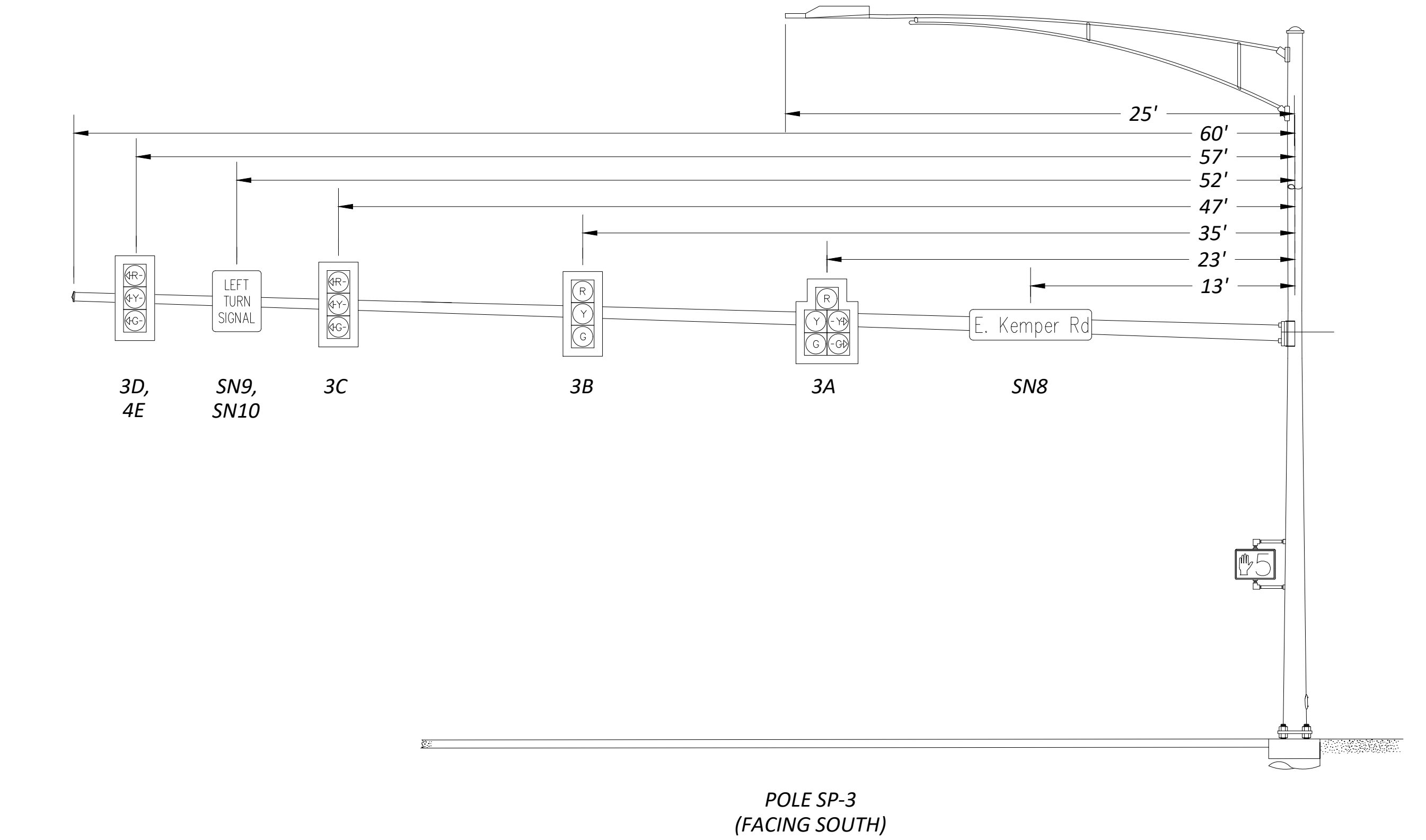
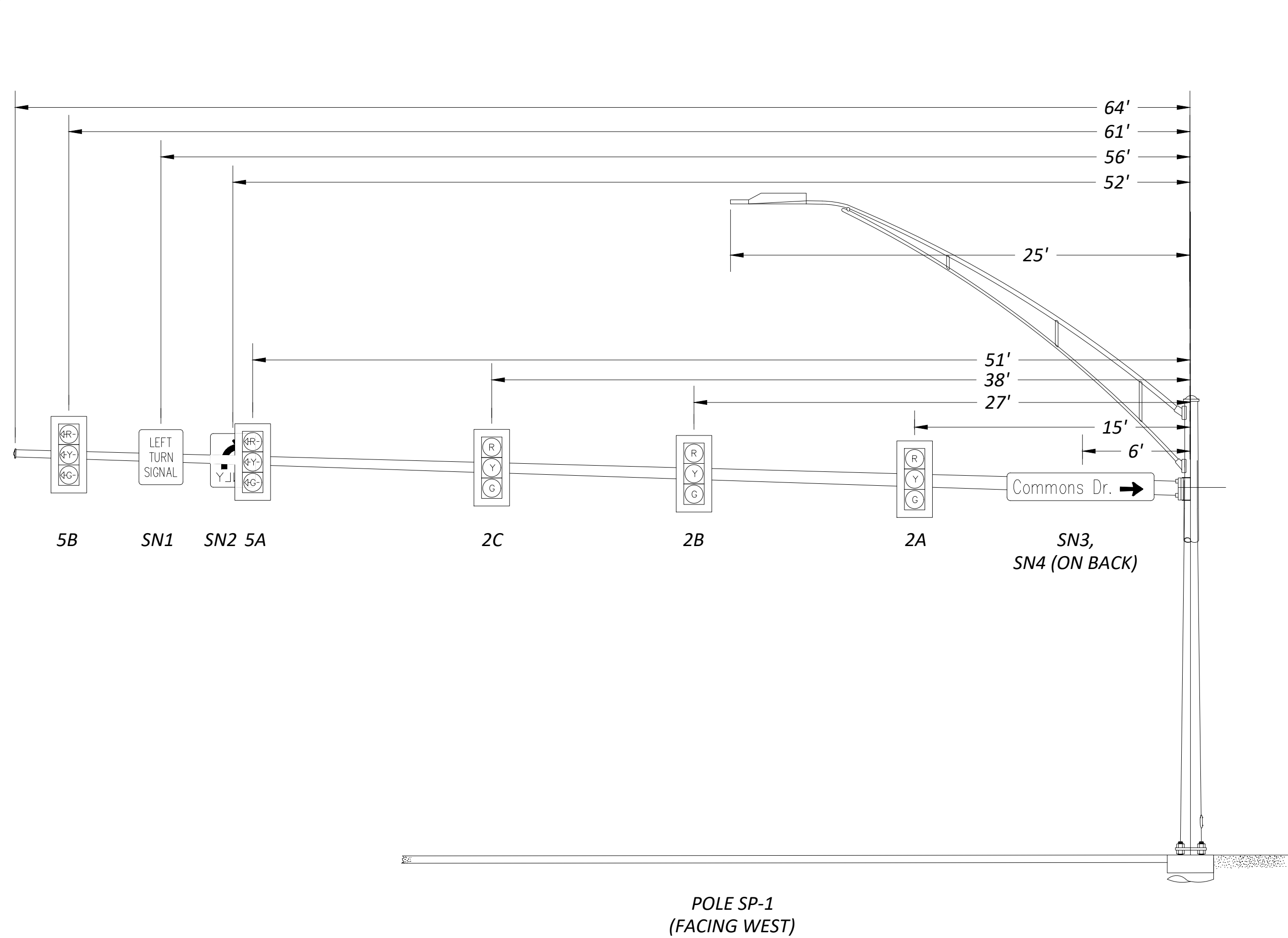

ISSUED FOR:	REVIEW	NO	REVISION	DATE
1/13/2026	1:5			
SCALE:	AFS			
DESIGNED BY:	AFS			
DRAWN BY:	AFS			
CHECKED BY:	ALH			

**EAST KEMPER ROAD
IMPROVEMENTS AND
SHARED USE PATH, PH. 1
CITY OF SPRINGDALE - HAMILTON COUNTY, OHIO**

TRAFFIC SIGNAL ELEVATION 2

PROJECT NO. 242429	
DISCIPLINE CIVIL	
SHEET NAME TSE2	
SHEET 42	OF 47

GENERAL PROVISIONS

The Contractor is advised that there are several changes to the most recent edition of the City of Cincinnati Supplement dated January 1, 2023. These General Provisions include these changes. The Supplement and a Summary of Changes can be purchased or downloaded from the City's website:
<http://www.cincinnati-oh.gov/dote/assets/File/2023%20CITY%20SUPPLEMENT-FINAL.pdf>

Water main items are to be constructed in accordance with the provisions of the State of Ohio, Department of Transportation, Construction and Material Specifications, dated January 1, 2023, and modified by the City of Cincinnati Supplement to said State of Ohio Specifications, effective January 1, 2023, and any supplements or changes thereto. Copies of the State specifications are on file at the Office of Contract Sales of the State of Ohio, Department of Transportation, 25 South Front Street, Columbus, Ohio, and at the offices of the City Engineer of Cincinnati, Ohio. Submittal of a bid for this project implies that the Contractor has taken all provisions of the Supplement into account.

The Greater Cincinnati Water Works (GCWW) understands that differing site conditions results in extra work/change orders to the project. Change orders on GCWW contracts will be done in strict accordance with Item 109.05 C of the State of Ohio Department of Transportation Construction and Material Specifications dated January 1, 2023 or most recent edition and as modified in this City of Cincinnati Supplement. GCWW limits the mark up on wages and fringe benefits as described in 109.05 C. 2, "Labor" to 30%. It is expressly understood that regardless of the nature of the claim, or change in scope of work, the Contractor is not entitled to compensation for loss of anticipated profit or production.

As defined in the City of Cincinnati Supplement, sections 107.07 and 107.071, the Contractor is required to submit, at the time of the pre-construction meeting, a Site Safety Plan. Furthermore, the Contractor shall have an authorized and competent safety representative assigned to the project site.

The Contractor is advised that he has certain responsibilities under Section 153.64 of The Ohio Revised Code. For all underground utilities, contact the Ohio Utilities Protection Service at 1-800-362-2764 (toll free) 48 hours in advance of work. The Contractor is advised that all utility information has been shown on the contract plans from information provided by the owner of each utility in compliance with Sec. 153.64 of the Ohio Revised Code. In cases where utility information is incorrect and it results in a change in the contract plans the Contractor shall first notify the owner of the utility to determine the necessary course of action. The Contractor shall submit any subsequent claims as a result of downtime or additional work to the owner of the conflicting utility. The GCWW will not accept claims for any utility other than those as a result of incorrect water main and related appurtenance information.

The Contractor must locate or "pot hole" all utilities within the alignment of the proposed main a minimum of 50 feet ahead of pipe laying. Test holes must be dug, or trench excavated, a minimum of 50 feet (15.2 m) in advance of pipe laying, to assure proper clearance between the water main and any utility crossing, or underground structure. All utilities and structures shall be suitably braced and supported. The Contractor shall understand that any obstructions encountered in the installation of the main, due to the failure of having 50 feet (15.2m) of trench excavated ahead of laying operations, may require removal and relaying of the pipe at the contractors expense. The GCWW will not accept a claim for different utility conditions encountered when test holes are not performed as required.

Item 1120, "Exploratory Excavation", shall not include excavations within the limits of the proposed trench as defined in 1101.04 and 1101.05. Test holes are required on all utilities within 50 feet of the last laid pipe. Test holes within the alignment of the proposed trench are included in the Contractor's unit bid for Item 1101. Locations to be explored will vary from areas within the roadway to areas outside of the roadway.

It is the nature of construction that unmarked utilities or utilities not shown on the plans may be encountered within the excavation for the proposed work. the contractor is responsible to identify and remove any abandoned utilities encountered in the excavation. unless otherwise noted on the plans, no extra payment will be made for up to 10" diameter, width or depth utilities, to the contractor for the identification and removal of the abandon utility. All costs shall be included in the contractor's unit price bid for the appropriate item 1101, "Laying ductile iron pipe and fittings".

Street pavement or sidewalk should not be disturbed for a distance of more than 200 Feet (61.0 m) ahead of the last laid pipe. Backfill shall be completed within 50 feet (15.2 m) of the last laid pipe. Temporary or permanent surface restoration must be installed within a distance of 200 feet (61.0 m) of the laid pipe, including those areas where main installations occur within a closed lane or closed street condition. Roadway plates may be used as a temporary measure for a period not to exceed 24 hours without the approval of the GCWW.

Any undermined pavement of more than 6 inches horizontal must be removed prior to starting trench backfill. If undermining of pavement occurs more than 1 foot, then pavement must be shored to protect traffic, or arrangements made for additional lane closures must be made. If problems continue to occur regarding trenching integrity, sheeting and bracing can be required by the City Engineer or the City Engineer's representative, at the contractor's expense. If any tunneling is necessary, adequate information shown in both plan and profile and tunneling procedures must be submitted to the City Engineer's Office prior to commencement of work.

The GCWW has made every effort to depict the pipe sewers and lateral information on the plans. The Contractor is advised that sewer laterals are shown in plan view only. The Contractor shall determine the elevation of the sewer laterals in advance of laying the water main at these crossings. If the sewer laterals require changing in order to avoid conflict with the water main, or if the Contractor encounters a pipe sewer or lateral in the excavation that was not shown on the plans and requires a change of grade or alignment due to the installation of the water main, the Contractor shall furnish all necessary labor, material, tools, and equipment required to change the grade or alignment of pipe sewers and laterals of various sizes, allowing installation of water mains and appurtenances as shown on the plans, or as directed by the GCWW Inspector. This work shall include all necessary excavation, backfill, and restoration. The Contractor will be compensated under Item 1123, "Changing Pipe Sewers 8 Inch and Under". When crossing sanitary and combination sewers, a vertical clearance of 18" must be maintained.

Notice of Confidentiality – Public Infrastructure Record

This Document is a Public Infrastructure Record of the City of Cincinnati and its Greater Cincinnati Water Works, and is not subject to the public disclosure requirements of the public records laws of the State of Ohio and federal government. This Document is being provided on the basis of your reported need, and shall be considered confidential. By accepting this Document, you agree that it will not be shared or otherwise disclosed to anyone other than persons who have a direct need to know for the sole purpose of carrying out the project for which this Document was obtained. Anyone receiving this Document is bound by the same confidentiality requirements and must take precautions to protect against its dissemination.

The failure to observe the confidentiality requirements of this Notice shall serve as the basis for the City of Cincinnati to immediately seek legal recourse, including the recovery of actual damages resulting from unauthorized access or disclosure of the Document.



The Contractor is advised that due to the alignment of the proposed water main, it may be necessary to install a temporary valve box over an existing chambered valve that must remain in service during the water main installation as directed by the GCWW Inspector. The chamber shall be abandoned, a valve box (furnished by the contractor) placed over the valve, and upon project completion, the valve box must be removed. The contractor will not receive additional compensation for this work, but should include the cost of this work in his unit bid price for Item 1101, "Furnishing & Laying Ductile Iron Pipe and Fittings".

It is the Contractor's responsibility to provide adequate water supply for domestic and fire fighting purposes. In order to accomplish the water main connections with a minimum amount of inconvenience to the consumers, it may be necessary to do the work at other than normal working hours or as may be scheduled by the GCWW.

The Contractor is advised that the operating pressure of the existing water main within the limits of the subject project is approximately 100–130 P.S.I.

In order to minimize the inconvenience of the consumers, the number of shutdowns required to do the proposed water main work shall be limited. Only one shutdown, limited to 8 hours, will be allowed during a 24 hour period.

All water service branches have a minimum cover of 3.0 feet.

The Contractor is advised that it shall be necessary to install temporary Plug/caps on the existing and proposed water mains in order to maintain service during testing and water main and branch connections. These temporary Plug shall be furnished by the contractor. He is responsible for their proper installation. The cost for this work shall be included in the Contractor's unit bid price for the appropriate Item 1101, "Furnishing & Laying Ductile Iron Pipe and Fittings".

The Contractor is required to excavate and expose the existing utilities and existing water mains along the line of the proposed water main and all proposed connection points to verify location, diameter, line and grade. Also, if the removal of the bulkhead or plug is required all excavation and temporary/permanent restoration shall be compensated under the Contractor's unit bid price for Item 1101, "Furnishing & Laying Ductile Iron Pipe and Fittings".

The Contractor is advised that all C.J. Plug are to be restrained with a Field Lok Gasket and all M.J. caps are to be restrained using a M.J.R.G.. This includes temporary Plug and caps for testing purposes. When a temporary plug is used, the contractor is permitted to remove the plug by cutting the section of pipe containing the plug and using a solid sleeve at that point to complete the tie-in. In the event that a cap is used, the contractor shall remove the M.J.R.G. and cap before completing the tie-in.

The Contractor is advised that on any fire hydrant required to be relocated with this project, all bolt assemblies shall be replaced. The cost for this work shall be included in the unit bid price for Item 1113 "Relocating Existing Fire Hydrants". No part of any fire hydrant setting shall be installed closer than five feet to any driveway, inlet, utility pole or guy wire anchor.

Item 1111, "Water Works Valve Chambers", shall also cover the furnishing and installing of Precast Reinforced Concrete Chambers in accordance with O.D.O.T. Specification 706.13. All pertinent provisions of this item and GCWW Standard Drawing No. 104–1A shall apply. Precast chambers shall be used in all locations where space permits and as directed by the GCWW.

Air cocks may be necessary for the proper operation of the water system. The Air Release Assembly, which may not be shown on the drawing, will be furnished and installed by the Contractor per the detail on these plans, if required by the GCWW.

It shall be the Contractor's responsibility to arrange for the removal and replacement of any poles and guys necessary for the installation of the proposed water mains, and any cost connected thereto shall be at his expense.

All pipe and specials shall be in accordance with City of Cincinnati Specification 40–110–16.

All procured water main and appurtenance materials, other than those furnished through the GCWW must be properly certified; certified for GCWW Inspection; or already inspected by the GCWW. Pipe, fittings, valves and fire hydrants must be GCWW inspected and stamped materials.

The Contractor should be advised that all Fittings (Bends, Offset Bends, Tees, Crosses, Sleeves, Caps and Plug) supplied for this job may be either ANSI/AWWA C–110 Full-body Ductile Iron, Cement Lined Fittings or ANSI/AWWA C–153 Compact Ductile Iron, Fusion Bonded Epoxy Coated Fittings in accordance with City of Cincinnati, Department of Purchasing, Standard Specification No. 40–110–12 for Pipe and Fittings Water, Ductile Iron 3" to 60". All fittings are subject to inspection and approval by appropriate GCWW Inspection personnel. Minor pinholes and abrasions to epoxy coated valves and fittings are to be repaired using 3M Hot Melt Patch Compounds (H.M.P.C.) in the stick form. Repair procedures shall be in accordance with the General Application Steps identified for the H.M.P.C. All repairs to epoxy coated fittings are subject to inspection and approval by appropriate GCWW Inspection personnel.

All rejected material, including pipe and fittings, shall be removed from the project site immediately.

The Contractor must maintain access to sidewalks at all times. Storage of any materials within the public Right of Way, including sidewalks, is not permitted unless approved by GCWW, the Project Engineer, or as indicated on the approved plans.

All copper tubing shall be type "K" of a standard nominal size: 3/4", 1", 1–1/2" and 2". All fittings will have copper flare type connections and shall be in accordance with City of Cincinnati Specification No. 40–113–05.

The contractor shall furnish the necessary certifications for branch material.

All proposed water mains will be hydrostatically tested for leakage in accordance with 1101.054,Hydrostatic Test for Leakage", of the appropriate Item 1101, "Furnishing & Laying Ductile Iron Pipe and Fittings".

The Contractor will be responsible for filling, flushing, and pressure testing new water mains, 20" or smaller. the contractor will provide all labor, material and equipment (including the necessary pumps to apply the pressure test). The Water Works will provide the necessary meter and gauge. All costs for this work shall be included in the contractor's unit bid price for Item 1101, "Furnishing & Laying Ductile Iron Pipe and Fittings". Once the filling and pressure testing are completed, the Contractor will be responsible for flushing the proposed water main and the GCWW will be responsible for bacteria sampling. The GCWW will be responsible for filling, pressure testing and flushing new water mains greater than 20".

The Contractor is responsible for all pipe sewers disturbed in the completion of this project. In the event it becomes necessary to repair or replace existing pipe sewers, the Contractor must notify Sewer Maintenance, (513)244–1369, before proceeding with the work.

The Contractor is advised that his unit bid prices for the appropriate Item 1101, "Furnish & Install Pipe and Fittings", includes final restoration of all disturbed surfaces. The GCWW will not make full compensation under Item 1101 until final restoration is complete.

*All valve and air release box assemblies shall be domestically manufactured.

All box assemblies for 12–inch and smaller gate valves and 1–inch air releases shall be either Tyler Union Series 6850, Ej Series 8500, or Bingham & Taylor Series 4905, or GCWW approved equal. Box assemblies for these applications require a frost plug and "BOXLOK."

All box assemblies for 16–inch and above butterfly or gate valves and 2–inch air releases shall be Ej Series 460, or GCWW approved equal. Box assemblies for these applications require a frost plug.

All costs associated with adherence to these requirements shall be included in the Contractor's unit bid price for Item 1116 – Furnishing and Installing Valve Box Complete.

SUGGESTED BILL OF MATERIALS

FURNISHED BY CONTRACTOR		
QTY	UNIT	DESCRIPTION
5	EACH	6" DUCTILE IRON PIPE, C.J., TH. CL. 55, 20' LENGTH
1	EACH	12" DUCTILE IRON PIPE, C.J., TH. CL. 56, 20' LENGTH
6	EACH	POLYETHYLENE TUBE, 16" WIDE X 20' LONG, 4 MIL CROSS LAMINATE
2	EACH	POLYETHYLENE TUBE, 27" WIDE X 20' LONG, 4 MIL CROSS LAMINATE
1	ROLLS	POLYETHYLENE TAPE, 2" WIDE X 100' LONG
3	EACH	6" 45° BEND, 2 M.J.
6	EACH	12" SOLID SLEEVE, 2 M.J.
1	EACH	12" X 6" TEE, 2 M.J. X FLG.
1	EACH	12" X 6" TEE, 3 M.J.
NOTE 1	1	EACH 6" VALVE, FLG. X M.J.
NOTE 1	1	EACH 6" VALVE, 2 M.J.
	1	EACH 6" FLANGE TYTE RUBBER GASKET
2	EACH	VALVE BOX COMPLETE
2	EACH	VALVE BOX BOXLOK
2	EACH	VALVE BOX FROST PLUG
2	EACH	6" FH EXTENSION (12" LONG)
NOTE 4	12	EACH 6" M.J.R.G. ASSEMBLY
NOTE 4	16	EACH 12" M.J.R.G. ASSEMBLY

SERVICE BRANCH MATERIAL FURNISHED BY CONTRACTOR		
QTY	UNIT	DESCRIPTION
NOTE 2	32	LIN. FT. 2" COPPER SERVICE PIPE W/AQUA SHIELD
NOTE 3	1	EACH 2" INSULATING COUPLING
NOTE 3	1	EACH 2" STOP COCK
	1	EACH ROADWAY BOX

FURNISHED BY CITY OF SPRINGDALE		
QTY	UNIT	DESCRIPTION
1	EACH	6" FIRE HYDRANT

***Note: Contractor shall verify the size and material of each service branch at the property line prior to installing branch. Cost for this work to be included in Item 1126–Furnishing and Installing Copper Service Pipe w/ Aqua Shield".

The materials listed are only suggested for use during the water main and branch relocation work as proposed on the drawings. The contractor shall furnish additional material where needed. No allowance will be made for unused material nor will any extra payment be made for additional specials required to complete the water main work. Before ordering material the contractor is responsible for making his own field measurements and for field verifying the O.D. of existing water mains where sleeves and pipe couplings are involved.

Note 1:
Valves furnished by the contractor shall be; American Resilient Wedge Gate Valve Series 2500, U.S. Pipe Metroseal Gate Valve, Kennedy Valve Ken Seal II Resilient Gate Valve, Clow F–6100 Series Resilient Wedge Gate Valve, Mueller 2360 Resilient Wedge Gate Valve.

Note 2:
Low-Lead Brass Material Requirements:
All components in contact with water shall be fabricated from Sebiloy II or Federalloy I–836 alloys or a material approved by the Engineer. All components that do not come in contact with water shall comply with the requirements of ASTM B 62 Copper Alloy Number. Coated or washed metals are not acceptable if their lead levels exceed .25% by weight prior to the coating or washing process. All service fittings and materials shall be certified as suitable for contact with drinking water by an accredited certification organization in accordance with ANSI/NSF Standard 61, Drinking Water Systems Components – Health Effects. All service fittings shall either be stamped or embossed with the letter "NL", to indicate "No-Lead", or marked to indicate that the product is manufactured from the low-lead alloys.

Note 3:
Special Note on Service Pipe in Corrosive Soils:
Service tubing is to be soft K Copper manufactured to the requirements of ASTM B88. Service tubing coating shall have NOVA Polyethylene LLDPE extrusion resin PP–0118–F coating to meet minimum of .026 mil thickness containing UV inhibitors. Service tubing shall have identification & traceability on both copper & plastic continuously lot–marked with tube contents, ASTM specification, size, & descending footage. Unique lot number printed on both copper & plastic allowing product to be traced back to origin and time of manufacturing. Service tubing shall be Aqua Shield as manufactured by KAMCO Products Inc. or approved equal.

Note 4:
Mechanical Joint Restrain Gland (MJRG):
All mechanical joint restraint glands furnished by the contractor shall be any of the following:
EBAA–Megalug
TYLER/UNION–Tufgrip
STAR–Stargrip
FORD–Uni-Flange Series 1400

All products shall be domestically manufactured.

STANDARD WATER MAIN TRENCH INSTALLATION DETAIL

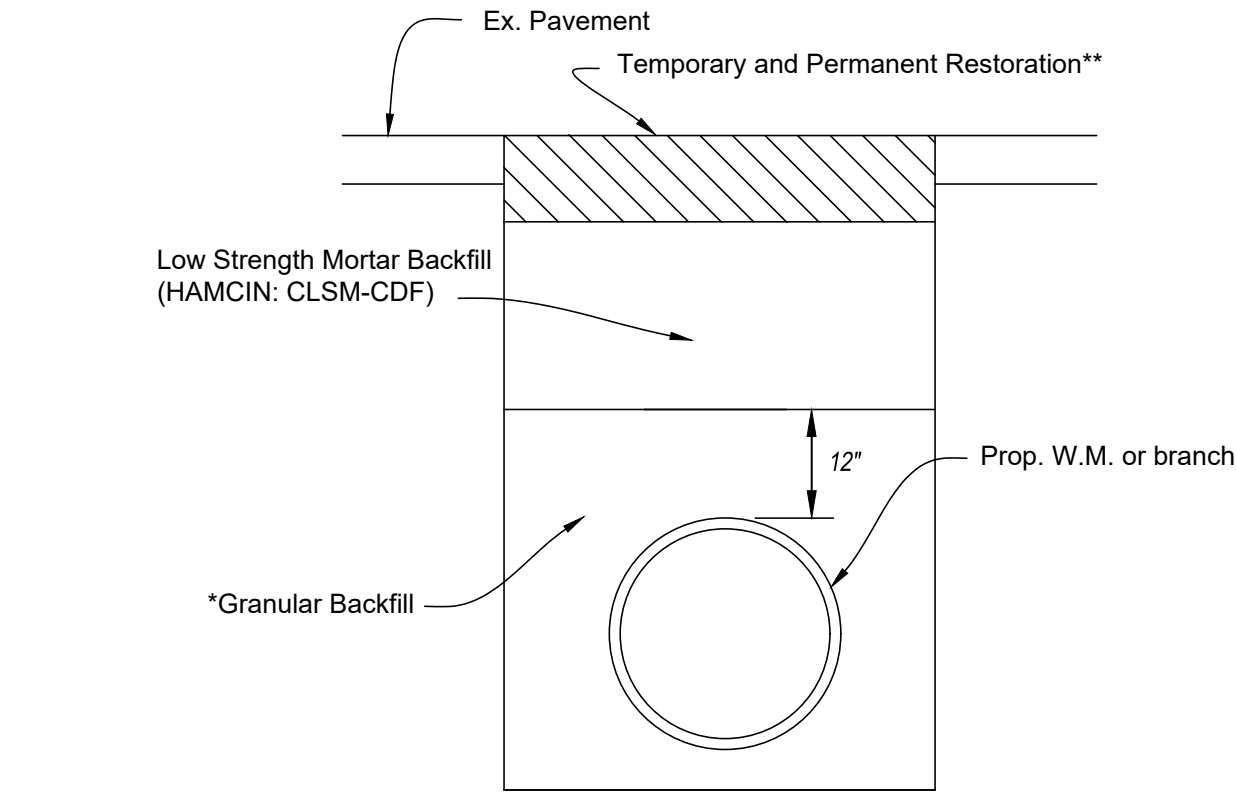

**TEMPORARY AND PERMANENT RESTORATION SHALL BE DONE IN ACCORDANCE WITH THE CONTRACT SPECIFICATIONS AND/OR PROJECT PLAN TYPICAL SECTIONS. (MATCH THE "STORM SEWER TRENCH RESTORATION.)

IN AREAS WHERE THE PAVEMENT; BASE AND/OR SUB-BASE IS TO BE REPLACED AS PART OF THE ROADWAY CONTRACT, THE COST FOR PERMANENT PAVEMENT RESTORATION SHALL BE INCLUDED UNDER THE APPROPRIATE PAVEMENT BID ITEMS. COST FOR TEMPORARY PAVEMENT RESTORATION IN THESE AREAS SHALL BE INCLUDED IN THE CONTRACTOR'S APPROPRIATE UNIT BID PRICE FOR ITEM 1101 OR ITEM 1126.

UNLESS OTHERWISE NOTED ON THE PLANS, AREAS WHERE THE EXISTING PAVEMENT, BASE AND/OR SUB-BASE ARE NOT TO BE DISTURBED, THE COST FOR TEMPORARY AND PERMANENT PAVEMENT RESTORATION SHALL BE INCLUDED IN THE CONTRACTOR'S APPROPRIATE UNIT BID PRICE FOR ITEM 1101 OR ITEM 1126.

*BACKFILL OF THE WATER MAIN AND BRANCH TRENCH SHALL BE DONE IN ACCORDANCE WITH G.C.W.W. SPECIFICATIONS. ALL WATER MAINS AND BRANCHES INSTALLED OUTSIDE OF THE PAVEMENT AREA SHALL UTILIZE GRANULAR BACKFILL IN LIEU OF THE CONTROL DENSITY FILL. ALL COSTS FOR BACKFILL SHALL BE INCLUDED UNDER ITEM 1101, "FURNISHING AND INSTALLING DUCTILE IRON PIPE AND FITTINGS".

CONTROLLED DENSITY FILL MUST MEET BOTH HAMCIN: CLSM–CDF PERFORMANCE SPECIFICATION AND O.D.O.T. SPECIFICATION. ALL FLOWABLE FILL PRODUCTS SHALL MEET THE REQUIREMENTS OF THE CURRENT HAMCIN CLSM–CDF BACKFILL SPECIFICATION (DATED MARCH 2015). COPIES OF THE HAMCIN CLSM–CDF BACKFILL SPECIFICATION ARE MADE AVAILABLE AT THE GCWW ENGINEERING OFFICES AT 4747 SPRING GROVE AVENUE, CINCINNATI DEPARTMENT OF TRANSPORTATION & ENGINEERING AT 801 PLUM STREET, OR THEIR WEBSITE: [HTTP://WWW.CINCINNATI–OH.GOV/DOTE/MANUALS–PERMITS–SUPPLEMENTS/](http://www.cincinnati-oh.gov/dote/manuals-permits-supplements/) ALSO, THE CONTRACTOR SHALL SUBMIT, PRIOR TO THE START OF CONSTRUCTION, THE NECESSARY DOCUMENTATION FOR REVIEW AND APPROVAL BY THE GCWW.

PLEASE NOTE THAT THE G.C.W.W. REQUIREMENT IS IN ADDITION TO HAMCIN SPECIFICATIONS FOR FLOWABLE FILL PRODUCTS. A COPY OF THE G.C.W.W. REQUIREMENT IS AVAILABLE AT THE G.C.W.W. ENGINEERING OFFICE LOCATED AT 4747 SPRING GROVE AVENUE. CONTACT THE SUPERVISOR OF INSPECTION AT 591–7870.

PRIOR TO THE START OF CONSTRUCTION, THE CONTRACTOR SHALL SUBMIT THE NECESSARY CONTROLLED DENSITY FILL COMPLIANCE DOCUMENTATION FOR REVIEW AND APPROVAL BY THE G.C.W.W.

GCWW NOTE:
ALL FIELD LAYOUT OF WATER MAIN PIPE AND SPECIALS SHALL BE THE RESPONSIBILITY OF THE CONTRACTOR AND SHALL BE PERFORMED BY A LICENSED SURVEYOR.

INDEX	
GENERAL PROVISIONS1
SUGGESTED BILL OF MATERIALS1
RESTORATION DETAILS1
PLAN2–5

EAST KEMPER RD. IMPROVEMENTS AND SHARED USE PATH STIMP

APPROVED: WW004784 / 4-4201 / MF-17100

<i>Joseph M. Z...</i> GCWW SUPERVISING ENGINEER - DESIGN	8/12/25 DATE	
<i>Matthew S...</i> GCWW PRINCIPAL ENGINEER - SYSTEM FACILITIES	08-0-25 DATE	
<i>Haishan Piao</i> GCWW CHIEF ENGINEER	8/14/25 DATE	

Ohio Environmental Protection Agency "Self-Certification" letter required prior to the start of construction.

☒ OEPA CERTIFICATION EXEMPT

☐ NON - EXEMPT

<i>Joseph M. Z...</i> SUPER REVIEW	8/12/25 DATE
---------------------------------------	-----------------

GREATER CINCINNATI
WATER WORKS
ENGINEERING DIVISION/ DESIGN SECTION
3845 EASTERN AVENUE CINCINNATI OHIO 45226

SUGGESTED BILL OF MATERIAL
G.C.W.W. SPECIAL PROVISIONS

4-4201
WW004784
MF-17100

1
5

EAST KEMPER RD. IMPROVEMENTS AND SHARED USE PATH STIMP

EAST KEMPER ROAD

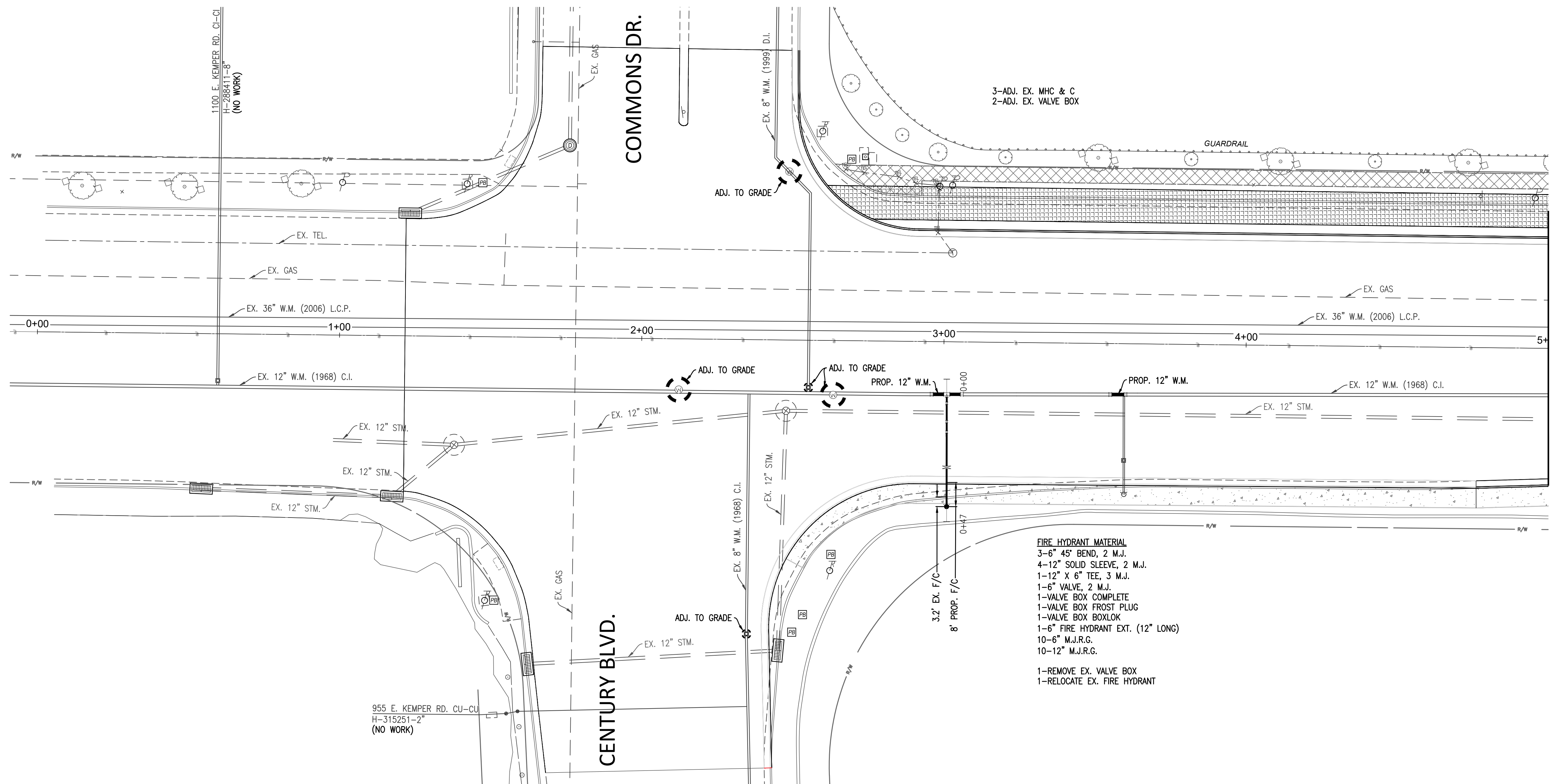

1ST F.H. EAST OF
CENTURY BLVD.
STA. 3+01
(LOOKING EAST)

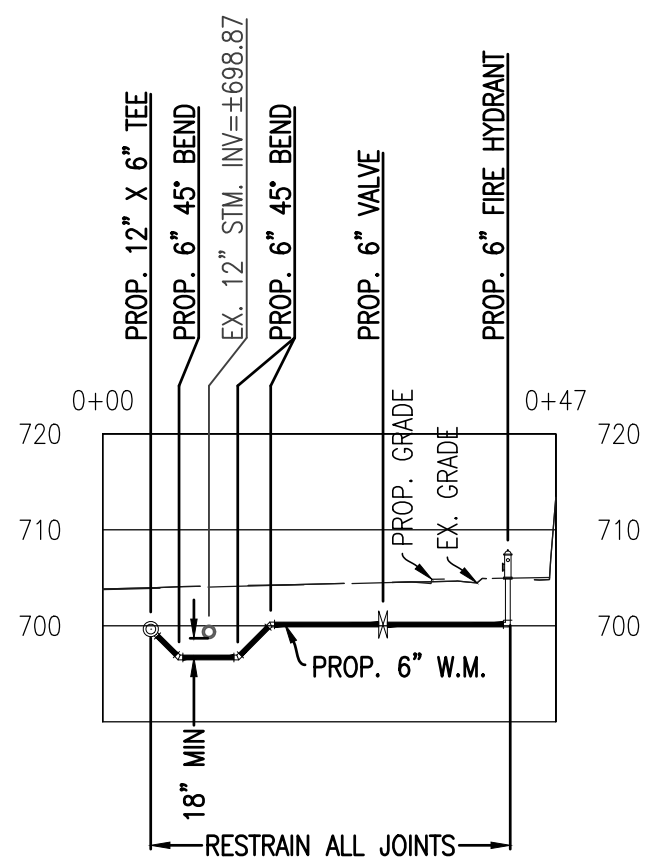

- FIRE HYDRANT MATERIAL**
- 3-6" 45° BEND, 2 M.J.
 - 4-12" SOLID SLEEVE, 2 M.J.
 - 1-12" X 6" TEE, 3 M.J.
 - 1-6" VALVE, 2 M.J.
 - 1-VALVE BOX COMPLETE
 - 1-VALVE BOX FROST PLUG
 - 1-VALVE BOX BOXLOK
 - 1-6" FIRE HYDRANT EXT. (12" LONG)
 - 10-6" M.J.R.G.
 - 10-12" M.J.R.G.
- 1-REMOVE EX. VALVE BOX
1-RELOCATE EX. FIRE HYDRANT

MATCH LINE STA. 5+00, SEE SHEET 3

EAST KEMPER ROAD
PLAN AND PROFILE

4-4201
WW004784
MF-17100

2
5

EAST KEMPER RD. IMPROVEMENTS AND SHARED USE PATH STIMP

GREATER CINCINNATI
WATER WORKS
ENGINEERING DIVISION / DESIGN SECTION
3845 EASTERN AVENUE, CINCINNATI, OHIO 45226

REVISIONS	CALCULATED
	MRD
	CHECKED
	EGB



NOTICE OF CONFIDENTIALITY - PUBLIC INFRASTRUCTURE RECORD

THIS DOCUMENT IS A PUBLIC INFRASTRUCTURE RECORD OF THE CITY OF CINCINNATI AND ITS GREATER CINCINNATI WATER WORKS, AND IS NOT SUBJECT TO THE PUBLIC DISCLOSURE REQUIREMENTS OF THE PUBLIC RECORDS LAWS OF THE STATE OF OHIO AND FEDERAL GOVERNMENT. THIS DOCUMENT IS BEING PROVIDED ON THE BASIS OF YOUR REPORTED NEED, AND SHALL BE CONSIDERED CONFIDENTIAL. BY ACCEPTING THIS DOCUMENT, YOU AGREE THAT IT WILL NOT BE SHARED OR OTHERWISE DISCLOSED TO ANYONE OTHER THAN PERSONS WHO HAVE A DIRECT NEED TO KNOW FOR THE SOLE PURPOSE OF CARRYING OUT THE PROJECT FOR WHICH THIS DOCUMENT WAS OBTAINED. ANYONE RECEIVING THIS DOCUMENT IS BOUND BY THE SAME CONFIDENTIALITY REQUIREMENTS AND MUST TAKE PRECAUTIONS TO PROTECT AGAINST ITS DISSEMINATION.

THE FAILURE TO OBSERVE THE CONFIDENTIALITY REQUIREMENTS OF THIS NOTICE SHALL SERVE AS THE BASIS FOR THE CITY OF CINCINNATI TO IMMEDIATELY SEEK LEGAL RECOURSE, INCLUDING THE RECOVERY OF ACTUAL DAMAGES RESULTING FROM UNAUTHORIZED ACCESS OR DISCLOSURE OF THE DOCUMENT.

EAST KEMPER ROAD

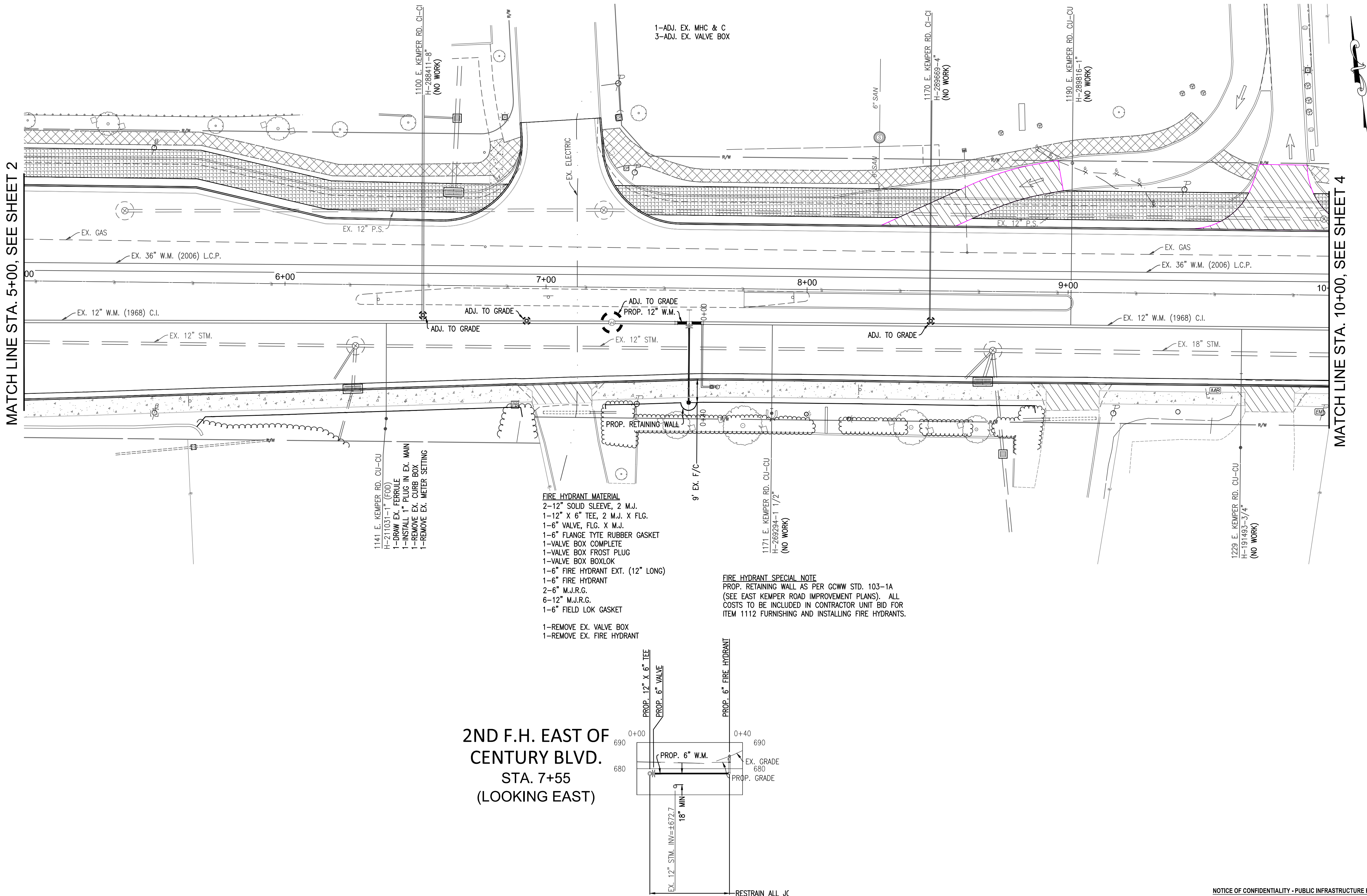

2ND F.H. EAST OF
CENTURY BLVD.
STA. 7+55
(LOOKING EAST)

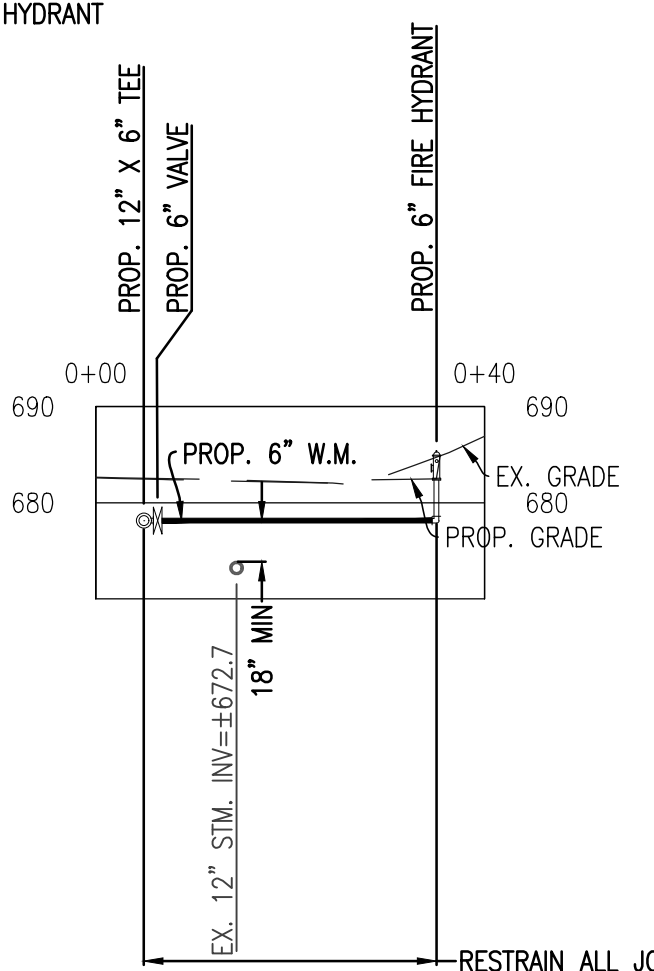

NOTICE OF CONFIDENTIALITY - PUBLIC INFRASTRUCTURE RECORD

THIS DOCUMENT IS A PUBLIC INFRASTRUCTURE RECORD OF THE CITY OF CINCINNATI AND ITS GREATER CINCINNATI WATER WORKS, AND IS NOT SUBJECT TO THE PUBLIC DISCLOSURE REQUIREMENTS OF THE PUBLIC RECORDS LAWS OF THE STATE OF OHIO AND FEDERAL GOVERNMENT. THIS DOCUMENT IS BEING PROVIDED ON THE BASIS OF YOUR REPORTED NEED, AND SHALL BE CONSIDERED CONFIDENTIAL. BY ACCEPTING THIS DOCUMENT, YOU AGREE THAT IT WILL NOT BE SHARED OR OTHERWISE DISCLOSED TO ANYONE OTHER THAN PERSONS WHO HAVE A DIRECT NEED TO KNOW FOR THE SOLE PURPOSE OF CARRYING OUT THE PROJECT FOR WHICH THIS DOCUMENT WAS OBTAINED. ANYONE RECEIVING THIS DOCUMENT IS BOUND BY THE SAME CONFIDENTIALITY REQUIREMENTS AND MUST TAKE PRECAUTIONS TO PROTECT AGAINST ITS DISSEMINATION.

THE FAILURE TO OBSERVE THE CONFIDENTIALITY REQUIREMENTS OF THIS NOTICE SHALL SERVE AS THE BASIS FOR THE CITY OF CINCINNATI TO IMMEDIATELY SEEK LEGAL RECOURSE, INCLUDING THE RECOVERY OF ACTUAL DAMAGES RESULTING FROM UNAUTHORIZED ACCESS OR DISCLOSURE OF THE DOCUMENT.

4-4201
WW004784
MF-17100

3
5

EAST KEMPER ROAD
PLAN AND PROFILE

GREATER CINCINNATI
WATER WORKS
ENGINEERING DIVISION / DESIGN SECTION
3845 EASTERN AVENUE, CINCINNATI, OHIO 45226

REVISIONS

CALCULATED
MRD
CHECKED
EGB

0 20 40
HORIZONTAL AND VERTICAL
SCALE IN FEET

EAST KEMPER ROAD

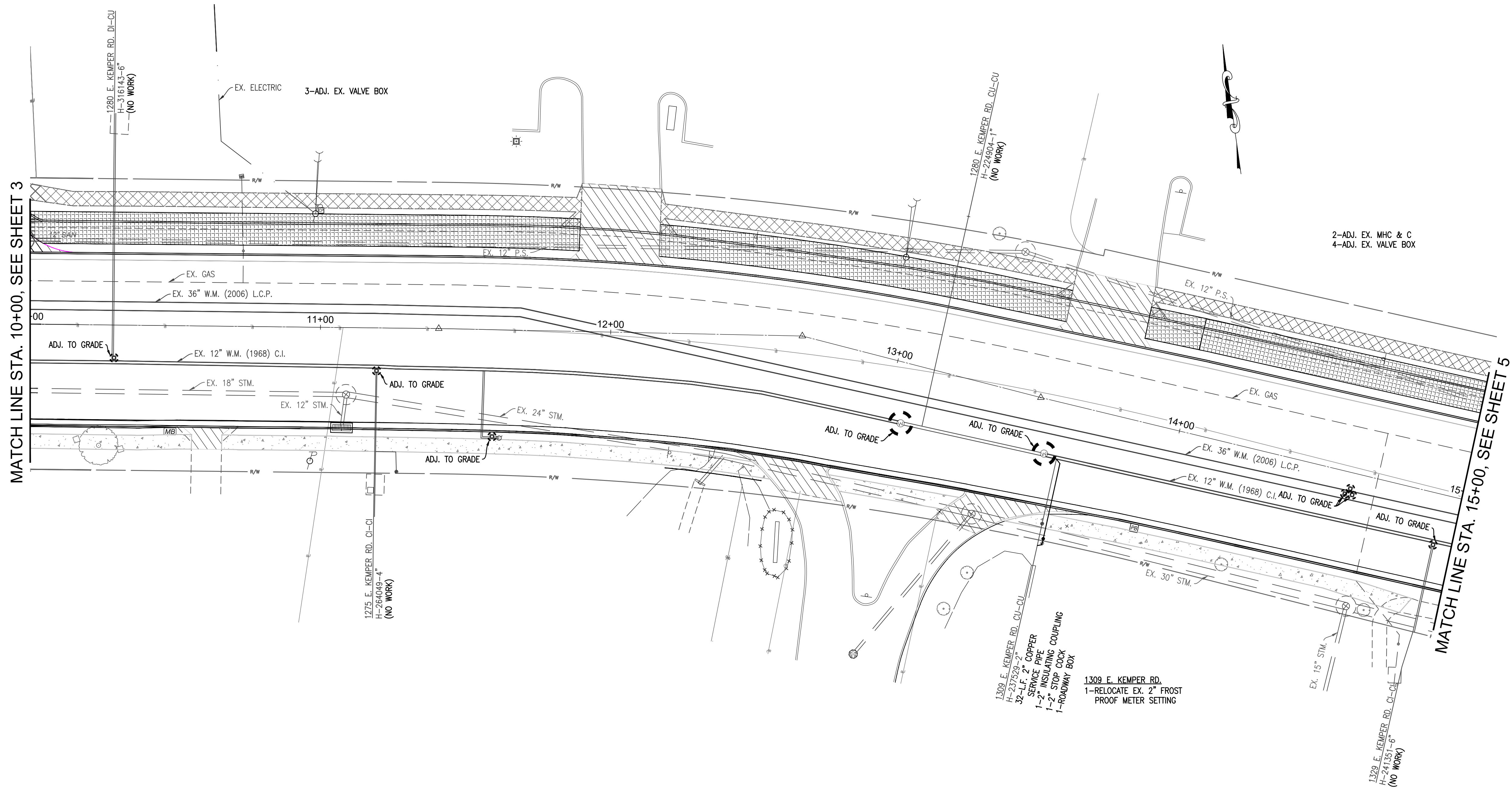

NOTICE OF CONFIDENTIALITY - PUBLIC INFRASTRUCTURE RECORD

THIS DOCUMENT IS A PUBLIC INFRASTRUCTURE RECORD OF THE CITY OF CINCINNATI AND ITS GREATER CINCINNATI WATER WORKS, AND IS NOT SUBJECT TO THE PUBLIC DISCLOSURE REQUIREMENTS OF THE PUBLIC RECORDS LAWS OF THE STATE OF OHIO AND FEDERAL GOVERNMENT. THIS DOCUMENT IS BEING PROVIDED ON THE BASIS OF YOUR REPORTED NEED, AND SHALL BE CONSIDERED CONFIDENTIAL. BY ACCEPTING THIS DOCUMENT, YOU AGREE THAT IT WILL NOT BE SHARED OR OTHERWISE DISCLOSED TO ANYONE OTHER THAN PERSONS WHO HAVE A DIRECT NEED TO KNOW FOR THE SOLE PURPOSE OF CARRYING OUT THE PROJECT FOR WHICH THIS DOCUMENT WAS OBTAINED. ANYONE RECEIVING THIS DOCUMENT IS BOUND BY THE SAME CONFIDENTIALITY REQUIREMENTS AND MUST TAKE PRECAUTIONS TO PROTECT AGAINST ITS DISSEMINATION.

THE FAILURE TO OBSERVE THE CONFIDENTIALITY REQUIREMENTS OF THIS NOTICE SHALL SERVE AS THE BASIS FOR THE CITY OF CINCINNATI TO IMMEDIATELY SEEK LEGAL RECOURSE, INCLUDING THE RECOVERY OF ACTUAL DAMAGES RESULTING FROM UNAUTHORIZED ACCESS OR DISCLOSURE OF THE DOCUMENT.

EAST KEMPER ROAD
PLAN AND PROFILE

4-4201
WW004784
MF-17100

4
5



REVISIONS	

CALCULATED	MRD
	CHECKED

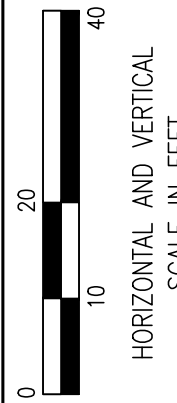

EAST KEMPER ROAD

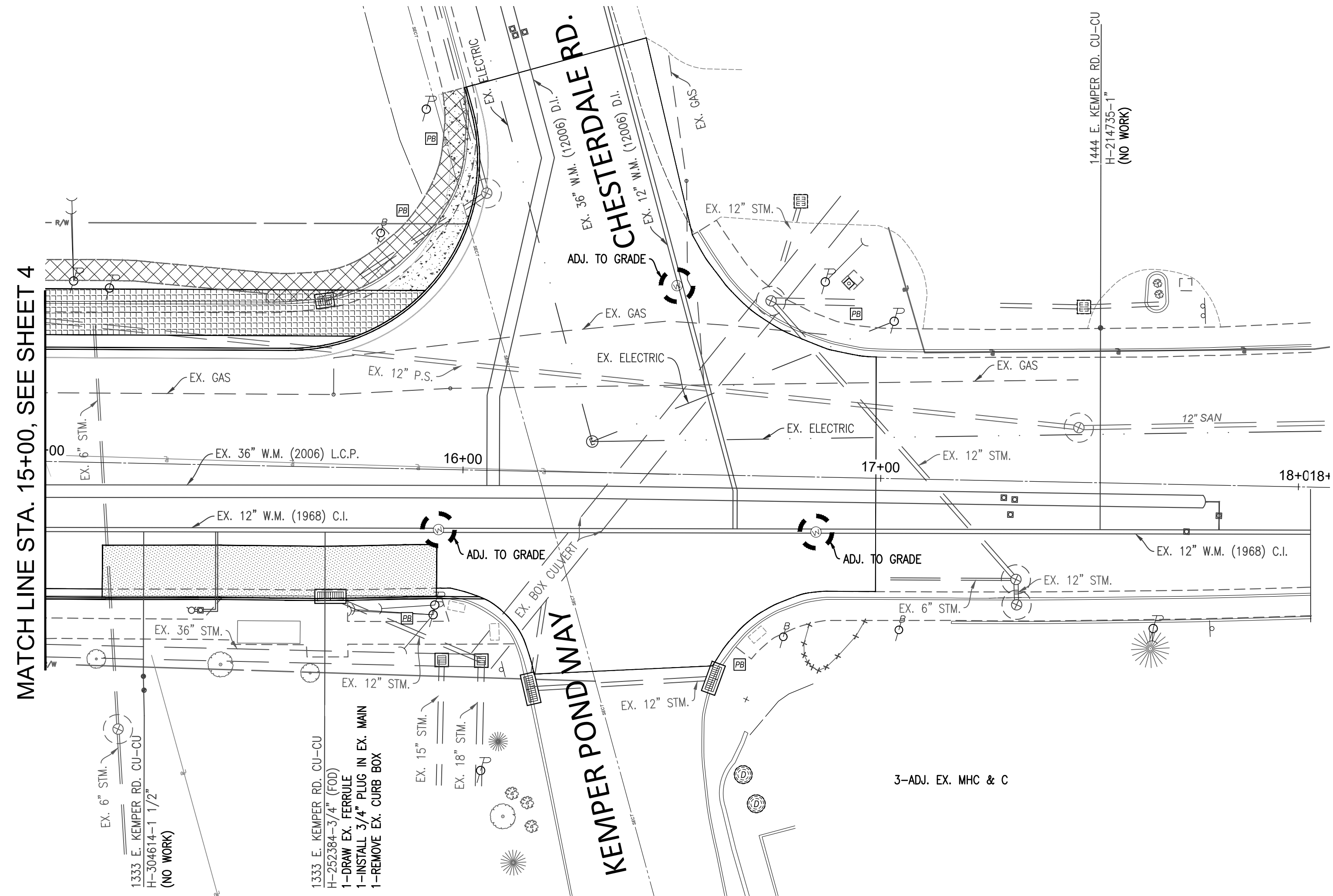

MATCH LINE STA. 15+00, SEE SHEET 4

EX. 6" STM.

1333 E. KEMPER RD. CU-CU

H-304614-1 1/2"

(NO WORK)

1333 E. KEMPER RD. CU-CU
H-252384-3/4" (FOD)
1-DRAW EX. FERRULE
1-INSTALL 3/4" PLUG IN EX. MAIN
1-REMOVE EX. CURB BOX

3-ADJ. EX. MHC & C

NOTICE OF CONFIDENTIALITY - PUBLIC INFRASTRUCTURE RECORD

THIS DOCUMENT IS A PUBLIC INFRASTRUCTURE RECORD OF THE CITY OF CINCINNATI AND ITS GREATER CINCINNATI WATER WORKS, AND IS NOT SUBJECT TO THE PUBLIC DISCLOSURE REQUIREMENTS OF THE PUBLIC RECORDS LAWS OF THE STATE OF OHIO AND FEDERAL GOVERNMENT. THIS DOCUMENT IS BEING PROVIDED ON THE BASIS OF YOUR REPORTED NEED, AND SHALL BE CONSIDERED CONFIDENTIAL. BY ACCEPTING THIS DOCUMENT, YOU AGREE THAT IT WILL NOT BE SHARED OR OTHERWISE DISCLOSED TO ANYONE OTHER THAN PERSONS WHO HAVE A DIRECT NEED TO KNOW FOR THE SOLE PURPOSE OF CARRYING OUT THE PROJECT FOR WHICH THIS DOCUMENT WAS OBTAINED. ANYONE RECEIVING THIS DOCUMENT IS BOUND BY THE SAME CONFIDENTIALITY REQUIREMENTS AND MUST TAKE PRECAUTIONS TO PROTECT AGAINST ITS DISSEMINATION.

THE FAILURE TO OBSERVE THE CONFIDENTIALITY REQUIREMENTS OF THIS NOTICE SHALL SERVE AS THE BASIS FOR THE CITY OF CINCINNATI TO IMMEDIATELY SEEK LEGAL RECOURSE, INCLUDING THE RECOVERY OF ACTUAL DAMAGES RESULTING FROM UNAUTHORIZED ACCESS OR DISCLOSURE OF THE DOCUMENT.

GREATER CINCINNATI
WATER WORKS
ENGINEERING DIVISION / DESIGN SECTION
3845 EASTERN AVENUE, CINCINNATI, OHIO 45226

CALCULATED	
MRD	
CHECKED	
EGB	



EAST KEMPER ROAD PLAN AND PROFILE

4-4201
WW004784
MF-17100



EAST KEMPER RD. IMPROVEMENTS AND SHARED USE PATH STIMP