

CITY OF WICKLIFFE

2026 PAVEMENT REPAIR PROGRAM

CONTRACT A - PAVEMENT, CRACK SEAL & SEAL COAT

LAKE COUNTY, OHIO

MAY, 2026

INDEX OF SHEETS	
SHEET TITLE	SHEET NUMBER
COVER SHEET	1
WICKLIFFE SENIOR CENTER & DETAILS	2



CITY OFFICIALS:

JOSEPH SAKACS MAYOR

COUNCIL-AT-LARGE

RANDY GERHARDSTEIN, PRESIDENT
EDWARD LEVON
MATTHEW C. JAWORSKI

WARD COUNCIL

JAMES BALA WARD I
JUSTIN BALL WARD II
THOMAS THIELMAN WARD III
SHERRY KOSKI WARD IV

CITY ADMINISTRATORS:

DAVID KROFCHECK SERVICE DIRECTOR
MICHAEL KENNY LAW DIRECTOR
MICHAEL MATAS FINANCE DIRECTOR
DINO CAPRA BUILDING COMMISSIONER
TIMOTHY STOPP RECREATION DIRECTOR
JONATHON BUSH POLICE CHIEF
CHRISTOPHER GROSSMAN FIRE CHIEF
PETER J. FORMICA CITY ENGINEER

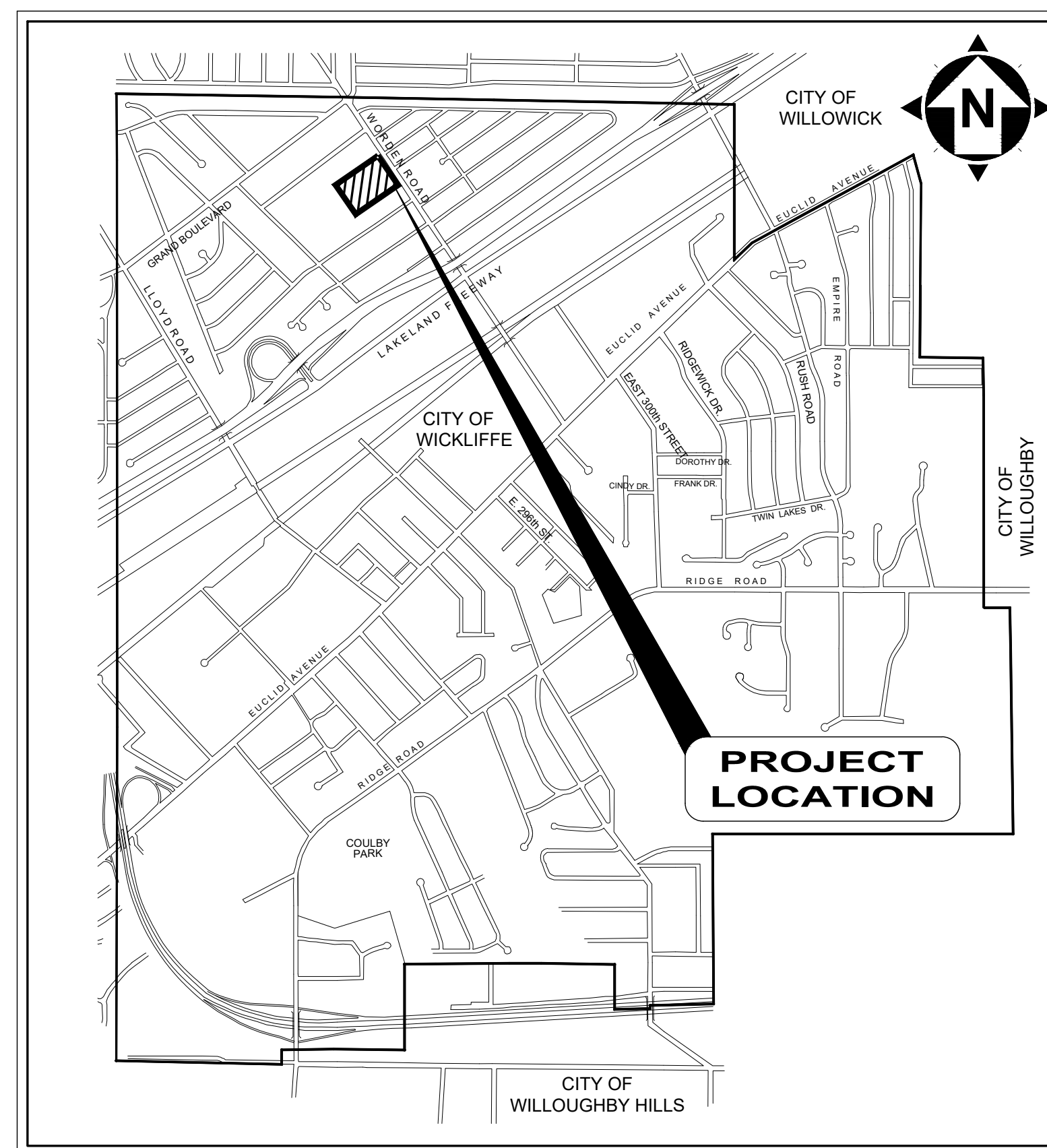

LOCATION MAP
NOT TO SCALE

UNDERGROUND UTILITIES
CONTACT BOTH SERVICES
CALL TWO WORKING DAYS
BEFORE YOU DIG

CALL
1-800-362-2764
(TOLL FREE)

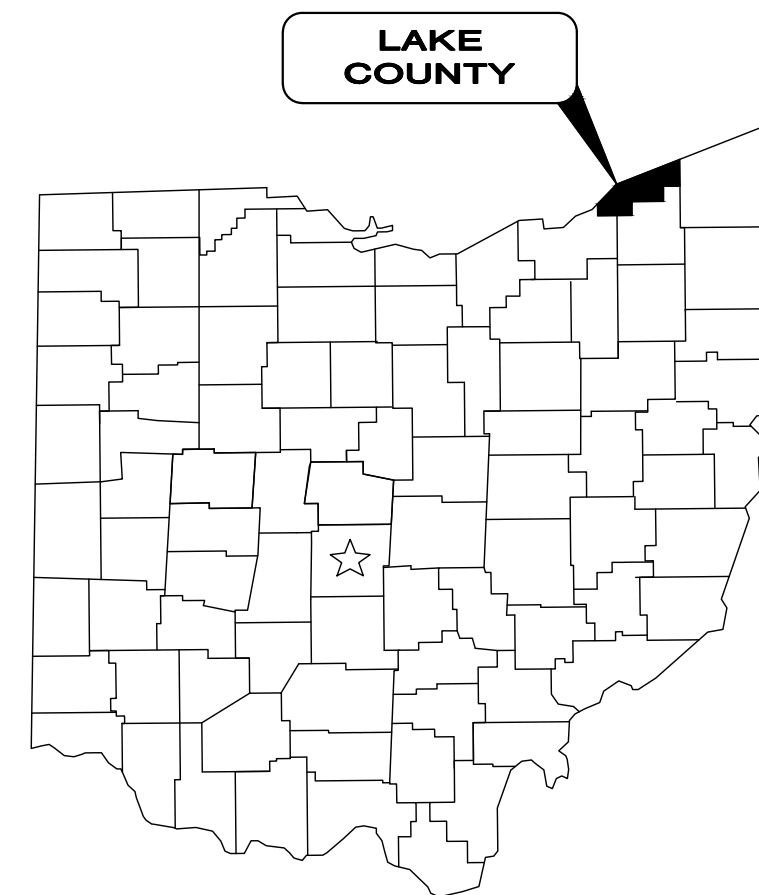

1. THE SURVEY SHOWN ON THESE PLANS WAS OBSERVED IN THE FIELD FOR CONSTRUCTION PURPOSES ONLY AND MAY NOT BE SUITABLE FOR PROPERTY LINE SURVEYS OR ANY OTHER PURPOSE.
2. UNDERGROUND BUILDING SERVICE UTILITY LINES ARE NOT SHOWN ON THE PLANS. THE CONTRACTOR SHALL BE RESPONSIBLE FOR LOCATING, MAINTAINING AND REPLACING AS NECESSARY TO ENSURE CONTINUAL SERVICE TO BUILDINGS.
3. THE CONTRACTOR IS RESPONSIBLE TO CALL OHIO UTILITIES PROTECTION SERVICE @ 1-800-362-2764, THREE WORKING DAYS PRIOR TO CONSTRUCTION.



ENGINEER'S PROJECT No. 44497

GEORGE M. STEVENS

P.E. No. 86166

05/05/2026

DATE

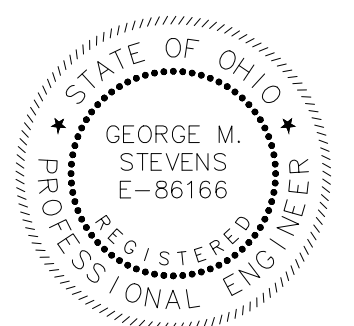



NO	REVISION	DATE

CITY OF WICKLIFFE
2026 PAVEMENT REPAIR PROGRAM
CONTRACT A - PAVEMENT, CRACK SEAL, & SEAL COAT
900 WORDEN RD., CITY OF WICKLIFFE, LAKE CO., OH

WICKLIFFE SENIOR CENTER & DETAILS

PROJECT NO.	44497
DISCIPLINE	CIVIL
SHEET NAME	C-1
SHEET	2
OF	2



WICKLIFFE COMMUNITY CENTER
 900 Worden Rd, Wickliffe, OH 44092

~101,300 SF OF ASPHALT PAVEMENT
 =11,256 SY

IMAGE DATE: 9/28/2025

19 CY (251) PDR ~ 342 SY of 2" Repairs

1" = 50' ON 11x17 PAPER

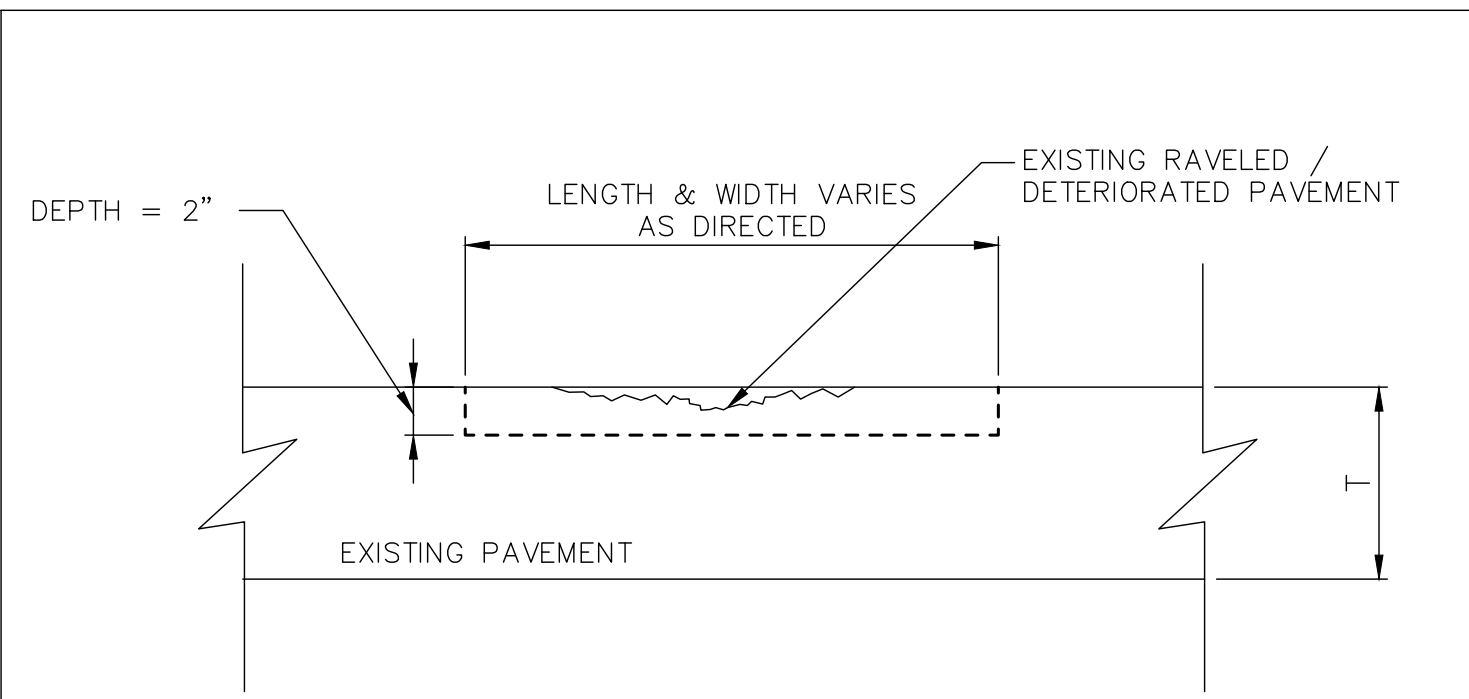

NOTE:
 ALL LOOSE AND DETERIORATED MATERIAL SHALL BE MILLED OUT UNTIL STABLE PAVEMENT IS FOUND. THE RESULTING EDGE SHALL BE REASONABLY VERTICAL AND SQUARE TO THE BOTTOM AND SHALL BE TACK COATED PRIOR TO THE PLACEMENT AND COMPACTION OF ODOT ASPHALT CONCRETE SURFACE COURSE, TYPE 1, (448), PG64-22

**PARTIAL DEPTH PAVEMENT REPAIR
 (ITEM 251)**

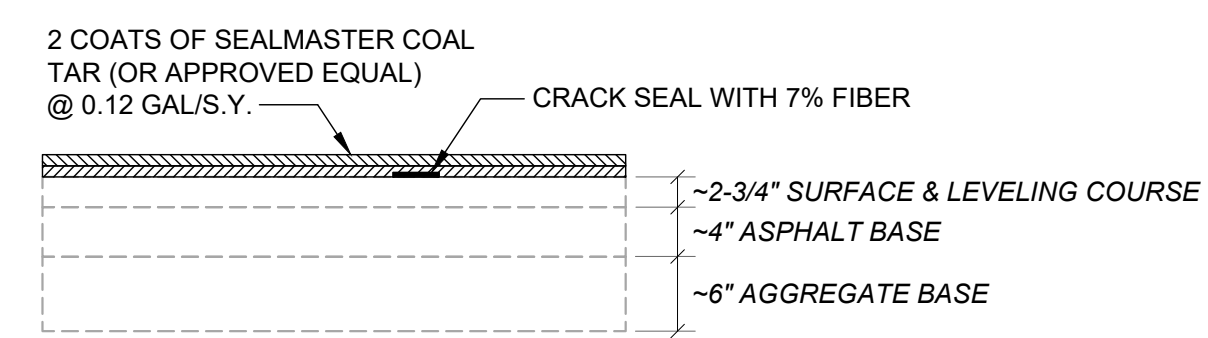

TYPICAL SECTION

