

PACP Report with Pipe Run and Incident Snapshots

Surveyed by: Mike Brooks	Certificate number: Mike Brooks	Owner:	Customer:	Drainage area:	P/O number:	Sheet number:
Pipe segment ref.: SMH134_SMH134B	Start date/time: 20220329 17:39	Street: S MILTON ST		City: SMITHVILLE		
Location details: STREET		Upstream MH No: SMH134	Rim to invert:	Grade to invert:	Rim to grade:	
Pipe use: SS	Direction: D	Flow control:	Downstream MH No: SMH134B	Rim to invert:	Grade to invert:	Rim to grade:
Height: 8 in.	Width:	Shape: C	Material: VCP	Lining method:	Pipe joint length:	Total length: 223.600 ft.
Media label:	PreCleaning: L	Date cleaned:	Weather: 1	Length surveyed: 223.600 ft.	Purpose:	Sewer category:
Project name: Sewer Cleaning & CCTV - Project No. 210670		Additional info:				

Grade	Structural:					O&M:					Overall:	
	Amount of Defects	Segment Grade	Pipe Rating	Quick Rating	Pipe Rating Index	Amount of Defects	Segment Grade	Pipe Rating	Quick Rating	Pipe Rating Index	Pipe Rating	Pipe Rating Index
1	0	0	20	4232	2.9	0	0	10	2500	2.0	30	2.5
2	3	6				5	10					
3	2	6				0	0					
4	2	8				0	0					
5	0	0				0	0					

Observations

Distance	Video Ref.	PACP Code	Continuous	S/M/L	Value Inches (mm)		%	Joint	Circumferential Location		Rating	Image Ref.	Remarks
					1st	2nd			At/From	To			
0.0 ft.		AMH						<input type="checkbox"/>	/			SMH134_SMH134B_A MH_0.0 ft.JPG	SMH134
0.0 ft.		MWL					5	<input type="checkbox"/>	/			SMH134_SMH134B_M WL_0.0 ft.JPG	
73.0 ft.	00:03:06	TFA			6.000			<input type="checkbox"/>	9 /			SMH134_SMH134B_T FA_73.0 ft.JPG	
95.2 ft.	00:06:49	MMC						<input type="checkbox"/>	/			SMH134_SMH134B_M MC_95.2 ft.JPG	PVC
95.8 ft.	00:08:21	JOL		L				<input type="checkbox"/>	/		4	SMH134_SMH134B_J OL_95.8 ft.JPG	
95.8 ft.	00:06:11	TFA			6.000			<input type="checkbox"/>	3 /			SMH134_SMH134B_T FA_95.8 ft.JPG	
106.6 ft.	00:09:57	FS						<input type="checkbox"/>	12 / 12		3	SMH134_SMH134B_F S_106.6 ft.JPG	
159.6 ft.	00:12:01	MMC						<input type="checkbox"/>	/			SMH134_SMH134B_M MC_159.6 ft.JPG	PVC
159.9 ft.	00:00:40	CL						<input type="checkbox"/>	2 /		2	SMH134_SMH134B_C L_159.9 ft.JPG	
162.8 ft.	00:01:12	TF			6.000			<input type="checkbox"/>	9 /			SMH134_SMH134B_T F_162.8 ft.JPG	
163.0 ft.	00:01:43	RPR	S01					<input type="checkbox"/>	/			SMH134_SMH134B_R PR_163.0 ft.JPG	VCP
191.4 ft.	00:04:22	DAE					5	<input type="checkbox"/>	8 / 4		2	SMH134_SMH134B_D AE_191.4 ft.JPG	
199.9 ft.	00:05:28	DAE					5	<input type="checkbox"/>	8 / 4		2	SMH134_SMH134B_D AE_199.9 ft.JPG	
203.5 ft.	00:06:29	FC						<input type="checkbox"/>	12 / 12		2	SMH134_SMH134B_F C_203.5 ft.JPG	
209.3 ft.	00:07:16	JOM		M				<input type="checkbox"/>	/		3	SMH134_SMH134B_J OM_209.3 ft.JPG	

Observations

Distance	Video Ref.	PACP Code	Continuous	S/M/L	Value Inches (mm)		%	Joint	Circumferential Location		Rating	Image Ref.	Remarks
					1st	2nd			At/From	To			
211.0 ft.	00:08:04	DAE					5	<input type="checkbox"/>	7	2	2	SMH134_SMH134B_D AE_211.0 ft.JPG	
211.8 ft.	00:10:17	DAE					5	<input type="checkbox"/>	6	10	2	SMH134_SMH134B_D AE_211.8 ft.JPG	
213.2 ft.	00:09:32	FC						<input type="checkbox"/>	12	12	2	SMH134_SMH134B_F C_213.2 ft.JPG	
214.4 ft.	00:00:21	DAE					5	<input type="checkbox"/>	6	8	2	SMH134_SMH134B_D AE_214.4 ft.JPG	
219.0 ft.	00:01:54	JOLD						<input type="checkbox"/>	/		4	SMH134_SMH134B_J OLD_219.0 ft.JPG	
223.6 ft.	00:04:32	AMH						<input type="checkbox"/>	/			SMH134_SMH134B_A MH_223.6 ft.JPG	SMH134B

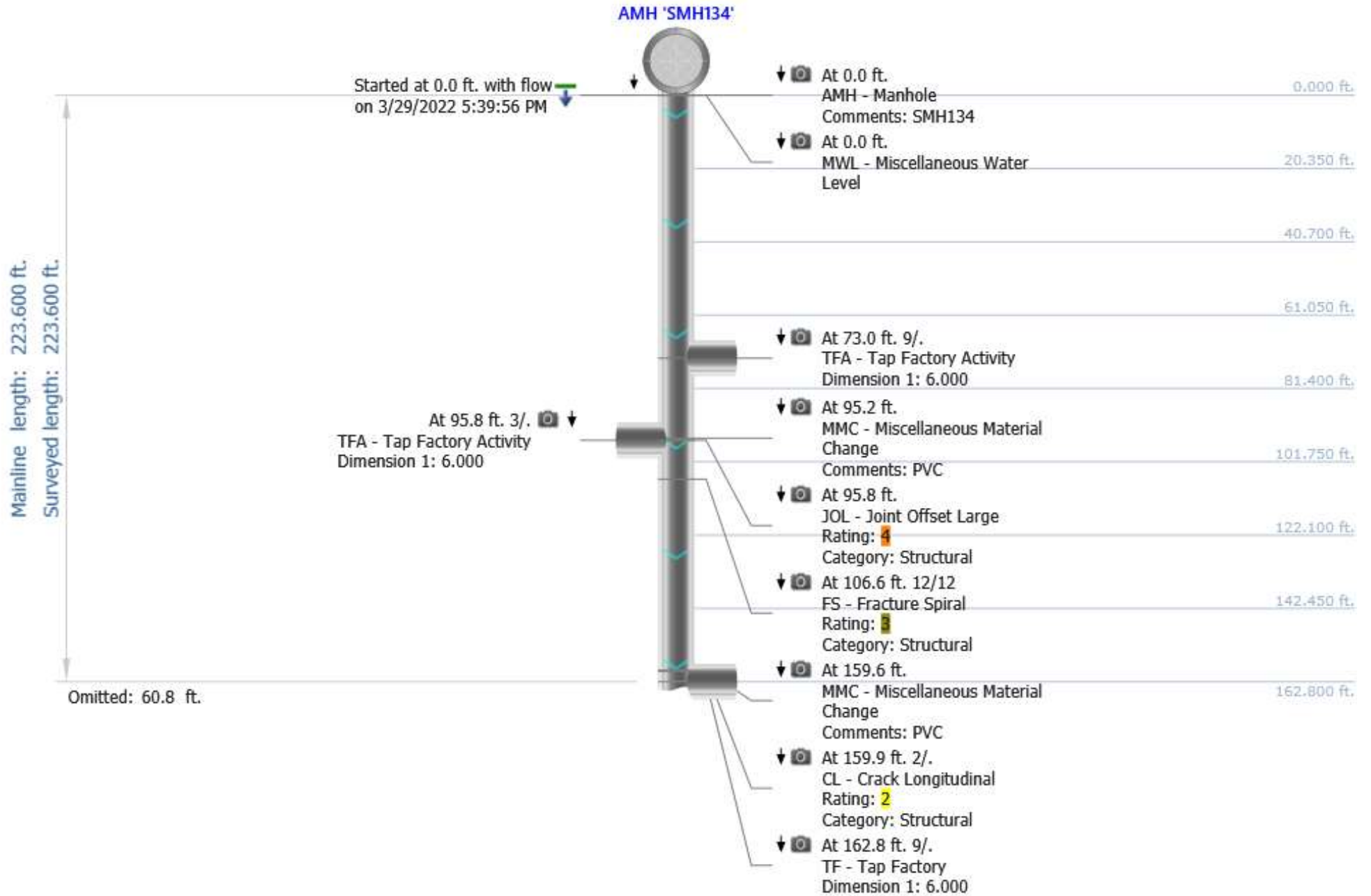

Mainline length: 223.600 ft.
 Surveyed length: 223.600 ft.
 Omitted: 163 ft.

Omitted: 9.2 ft.

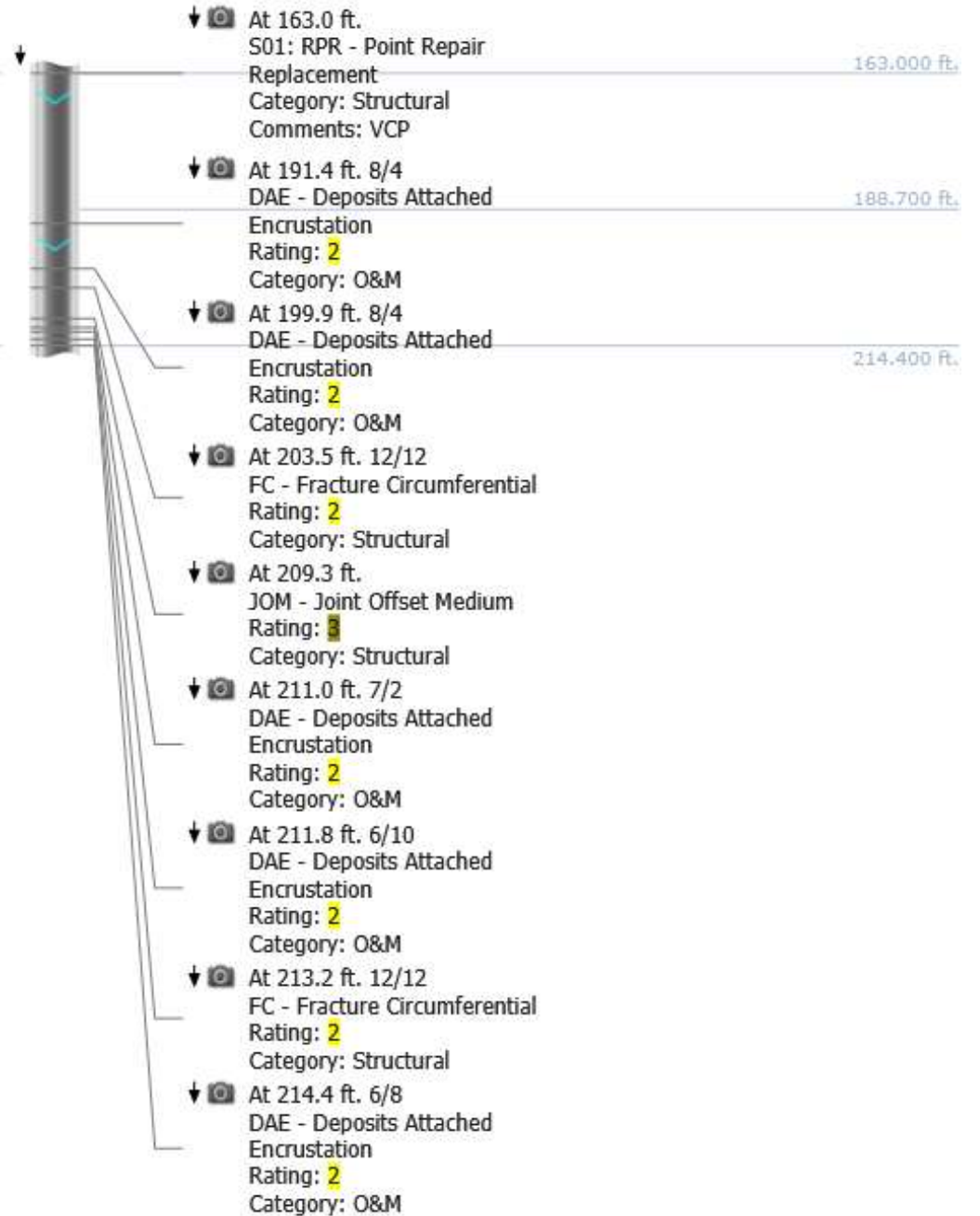

Mainline length: 223.600 ft.
Surveyed length: 223.600 ft.

Omitted: 219 ft.

Stopped at 223.6 ft. with flow
on 3/29/2022 6:36:24 PM

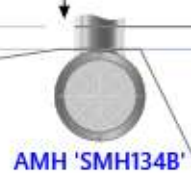

- At 219.0 ft.
JOLD - Joint Offset Large
Defective
Rating:
Category: Structural
219.000 ft.
- At 223.6 ft.
AMH - Manhole
Comments: SMH134B THOUGHT IT
WAS GOING TO BE
SMH134A
223.600 ft.

Photos

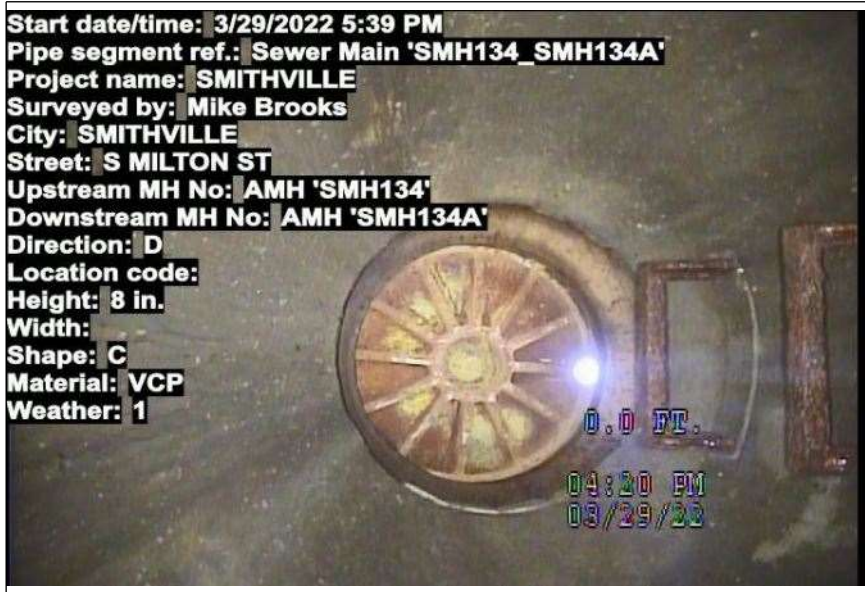

At: 0 ft. AMH - Manhole
 Joint: No SMH134

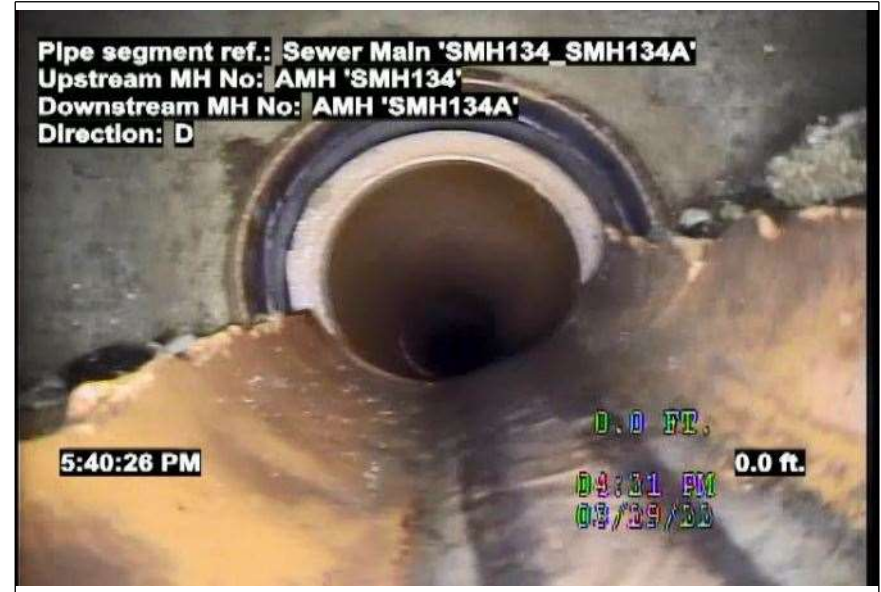

At: 0 ft. MWL - Miscellaneous Water Level
 Joint: No 5 %



At: 73 ft. 9/ TFA - Tap Factory Activity
 Joint: No

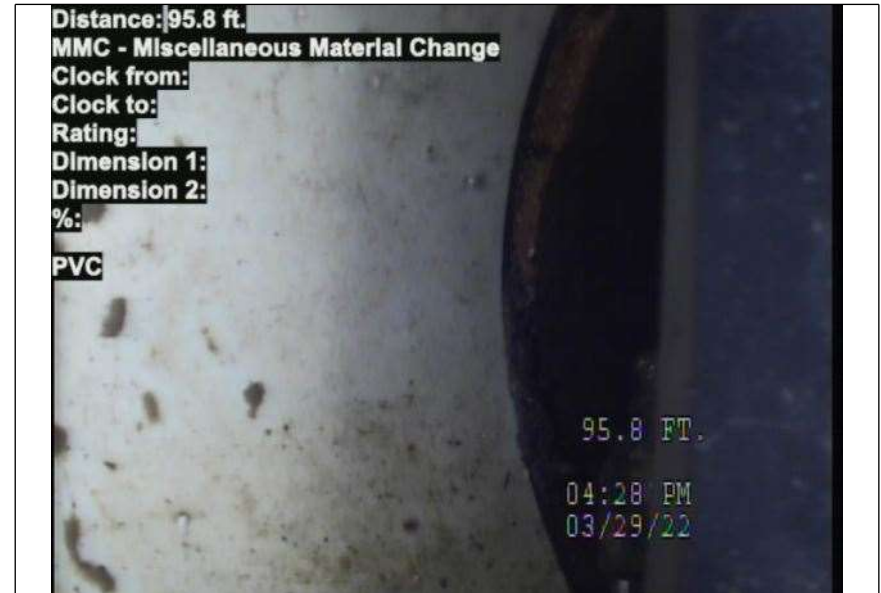

At: 95.2 ft. MMC - Miscellaneous Material Change
 Joint: No PVC

Photos



At: 95.8 ft. JOL - Joint Offset Large
Joint: No



At: 95.8 ft. 3/ TFA - Tap Factory Activity
Joint: No



At: 106.6 ft. FS - Fracture Spiral
12/12
Joint: No



At: 159.6 ft. MMC - Miscellaneous Material Change
Joint: No PVC

Photos



At: 159.9 ft. 2/. CL - Crack Longitudinal
Joint: No



At: 162.8 ft. 9/. TF - Tap Factory
Joint: No



At: 163 ft. RPR - Point Repair Replacement
Joint: No VCP



At: 191.4 ft. 8/4 DAE - Deposits Attached Encrustation
Joint: No 5 %

Photos



At: 199.9 ft. 8/4 DAE - Deposits Attached Encrustation
Joint: No 5 %



At: 203.5 ft. FC - Fracture Circumferential
12/12
Joint: No



At: 209.3 ft. JOM - Joint Offset Medium
Joint: No



At: 211 ft. 7/2 DAE - Deposits Attached Encrustation
Joint: No 5 %

Photos



At: 211.8 ft. DAE - Deposits Attached Encrustation
6/10

Joint: No 5 %



At: 213.2 ft. FC - Fracture Circumferential
12/12

Joint: No



At: 214.4 ft. 6/8 DAE - Deposits Attached Encrustation

Joint: No 5 %



At: 219 ft. JOLD - Joint Offset Large Defective

Joint: No

Photos

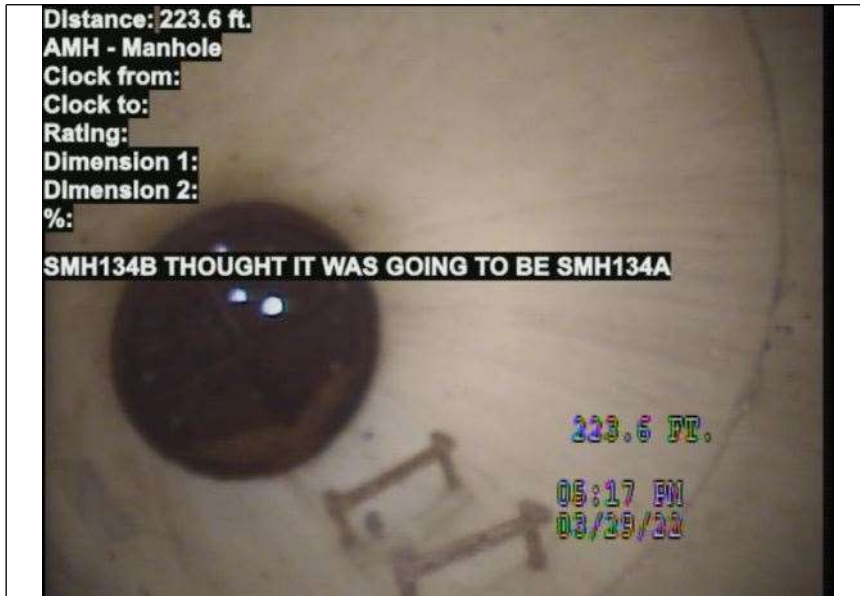

At: 223.6 ft. AMH - Manhole
Joint: No SMH134B