

PACP Report with Pipe Run and Incident Snapshots

Surveyed by: Mike Brooks	Certificate number: Mike Brooks	Owner:	Customer:	Drainage area:	P/O number:	Sheet number:
Pipe segment ref.: SMH132_SMH061	Start date/time: 20220330 09:06	Street: S MILTON ST		City: SMITHVILLE		
Location details: STREET		Upstream MH No: SMH132	Rim to invert:	Grade to invert:	Rim to grade:	
Pipe use: SS	Direction: D	Flow control:	Downstream MH No: SMH061	Rim to invert:	Grade to invert:	Rim to grade:
Height: 8 in.	Width:	Shape: C	Material: VCP	Lining method:	Pipe joint length:	Total length: 448.600 ft.
Media label:	PreCleaning: L	Date cleaned:	Weather: 1	Length surveyed: 448.600 ft.	Purpose:	Sewer category:
Project name: Sewer Cleaning & CCTV - Project No. 210670		Additional info:				

Grade	Structural:					O&M:					Overall:	
	Amount of Defects	Segment Grade	Pipe Rating	Quick Rating	Pipe Rating Index	Amount of Defects	Segment Grade	Pipe Rating	Quick Rating	Pipe Rating Index	Pipe Rating	Pipe Rating Index
1	1	1	11	3222	2.2	3	3	31	322A	1.9	42	2.0
2	2	4				11	22					
3	2	6				2	6					
4	0	0				0	0					
5	0	0				0	0					

Observations

Distance	Video Ref.	PACP Code	Continuous	S/M/L	Value Inches (mm)		%	Joint	Circumferential Location		Rating	Image Ref.	Remarks
					1st	2nd			At/From	To			
0.0 ft.		AMH						<input type="checkbox"/>	/			SMH132_SMH061_AM H_0.0 ft_2.JPG	SMH132
0.0 ft.		MWL					5	<input type="checkbox"/>	/			SMH132_SMH061_M WL_0.0 ft_1.JPG	
10.6 ft.	00:01:38	TFA			6.000			<input type="checkbox"/>	3 /			SMH132_SMH061_TF A_10.6 ft_1.JPG	
15.8 ft.	00:02:53	JOM		M				<input type="checkbox"/>	/		3	SMH132_SMH061_JO M_15.8 ft.JPG	
19.7 ft.	00:04:01	RFJ						<input checked="" type="checkbox"/>	9 / 10		1	SMH132_SMH061_RF J_19.7 ft.JPG	
19.8 ft.	00:04:51	FC						<input type="checkbox"/>	12 / 12		2	SMH132_SMH061_FC _19.8 ft.JPG	
52.9 ft.	00:06:30	FC						<input type="checkbox"/>	3 / 5		2	SMH132_SMH061_FC _52.9 ft.JPG	
60.8 ft.	00:07:43	DAE					5	<input type="checkbox"/>	2 / 4		2	SMH132_SMH061_DA E_60.8 ft.JPG	
70.6 ft.	00:08:56	TF			6.000			<input type="checkbox"/>	9 /			SMH132_SMH061_TF _70.6 ft.JPG	
79.0 ft.	00:09:34	DAE					5	<input type="checkbox"/>	8 / 10		2	SMH132_SMH061_DA E_79.0 ft.JPG	
93.0 ft.	00:10:20	TFA			6.000			<input type="checkbox"/>	3 /			SMH132_SMH061_TF A_93.0 ft.JPG	
133.6 ft.	00:11:55	DAE					5	<input type="checkbox"/>	7 / 12		2	SMH132_SMH061_DA E_133.6 ft.JPG	
133.7 ft.	00:12:22	IDJ						<input checked="" type="checkbox"/>	12 /		3	SMH132_SMH061_IDJ _133.7 ft.JPG	
154.2 ft.	00:00:59	RFJ						<input checked="" type="checkbox"/>	1 / 5		1	SMH132_SMH061_RF J_154.2 ft.JPG	
181.9 ft.	00:02:33	DAE					5	<input type="checkbox"/>	7 / 11		2	SMH132_SMH061_DA E_181.9 ft.JPG	

Observations

Distance	Video Ref.	PACP Code	Continuous	S/M/L	Value Inches (mm)		%	Joint	Circumferential Location		Rating	Image Ref.	Remarks
					1st	2nd			At/From	To			
186.9 ft.	00:03:37	CC						<input type="checkbox"/>	7 / 10		1	SMH132_SMH061_CC_186.9 ft.JPG	
232.6 ft.	00:05:21	TF			6.000			<input type="checkbox"/>	3 /			SMH132_SMH061_TF_232.6 ft.JPG	
275.2 ft.	00:07:20	TFA			6.000			<input type="checkbox"/>	9 /			SMH132_SMH061_TFA_275.2 ft.JPG	
289.0 ft.	00:08:19	RFJ						<input checked="" type="checkbox"/>	12 /		1	SMH132_SMH061_RFJ_289.0 ft.JPG	
313.7 ft.	00:10:36	TBI			6.000	1.000		<input type="checkbox"/>	3 /		3	SMH132_SMH061_TBI_313.7 ft.JPG	
316.3 ft.	00:11:34	CM						<input type="checkbox"/>	7 / 11		3	SMH132_SMH061_CM_316.3 ft.JPG	
323.8 ft.	00:00:07	DAE					10	<input type="checkbox"/>	8 / 2		2	SMH132_SMH061_DAE_323.8 ft.JPG	
340.6 ft.	00:02:24	DAE					5	<input type="checkbox"/>	8 / 1		2	SMH132_SMH061_DAE_340.6 ft.JPG	
362.7 ft.	00:04:54	TFA			6.000			<input type="checkbox"/>	3 /			SMH132_SMH061_TFA_362.7 ft.JPG	
381.1 ft.	00:06:57	TFA			6.000			<input type="checkbox"/>	9 /			SMH132_SMH061_TFA_381.1 ft.JPG	
405.9 ft.	00:09:20	DAE					5	<input type="checkbox"/>	7 / 11		2	SMH132_SMH061_DAE_405.9 ft.JPG	
410.1 ft.	00:10:34	DAE					5	<input type="checkbox"/>	8 / 11		2	SMH132_SMH061_DAE_410.1 ft.JPG	
413.8 ft.	00:11:05	DAE					10	<input type="checkbox"/>	8 / 4		2	SMH132_SMH061_DAE_413.8 ft.JPG	
418.2 ft.	00:01:19	DAE					5	<input type="checkbox"/>	8 / 4		2	SMH132_SMH061_DAE_418.2 ft.JPG	
442.2 ft.	00:04:51	DAE					5	<input type="checkbox"/>	8 / 10		2	SMH132_SMH061_DAE_442.2 ft.JPG	

Observations

Distance	Video Ref.	PACP Code	Continuous	S/M/L	Value Inches (mm)		%	Joint	Circumferential Location		Rating	Image Ref.	Remarks
					1st	2nd			At/From	To			
448.6 ft.	00:05:30	AMH						<input type="checkbox"/>	/			SMH132_SMH061_AM H_448.6 ft.JPG	SMH061

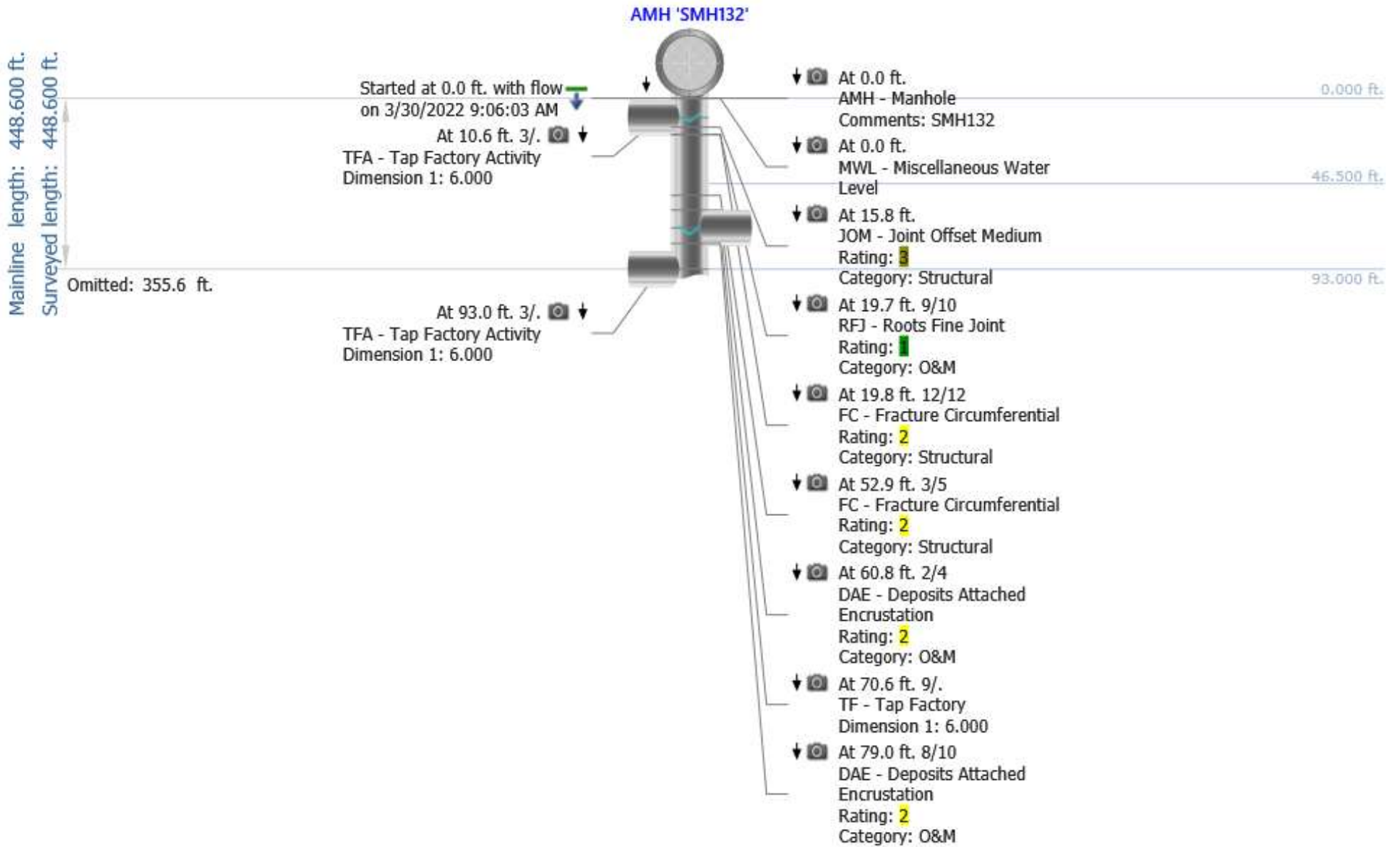

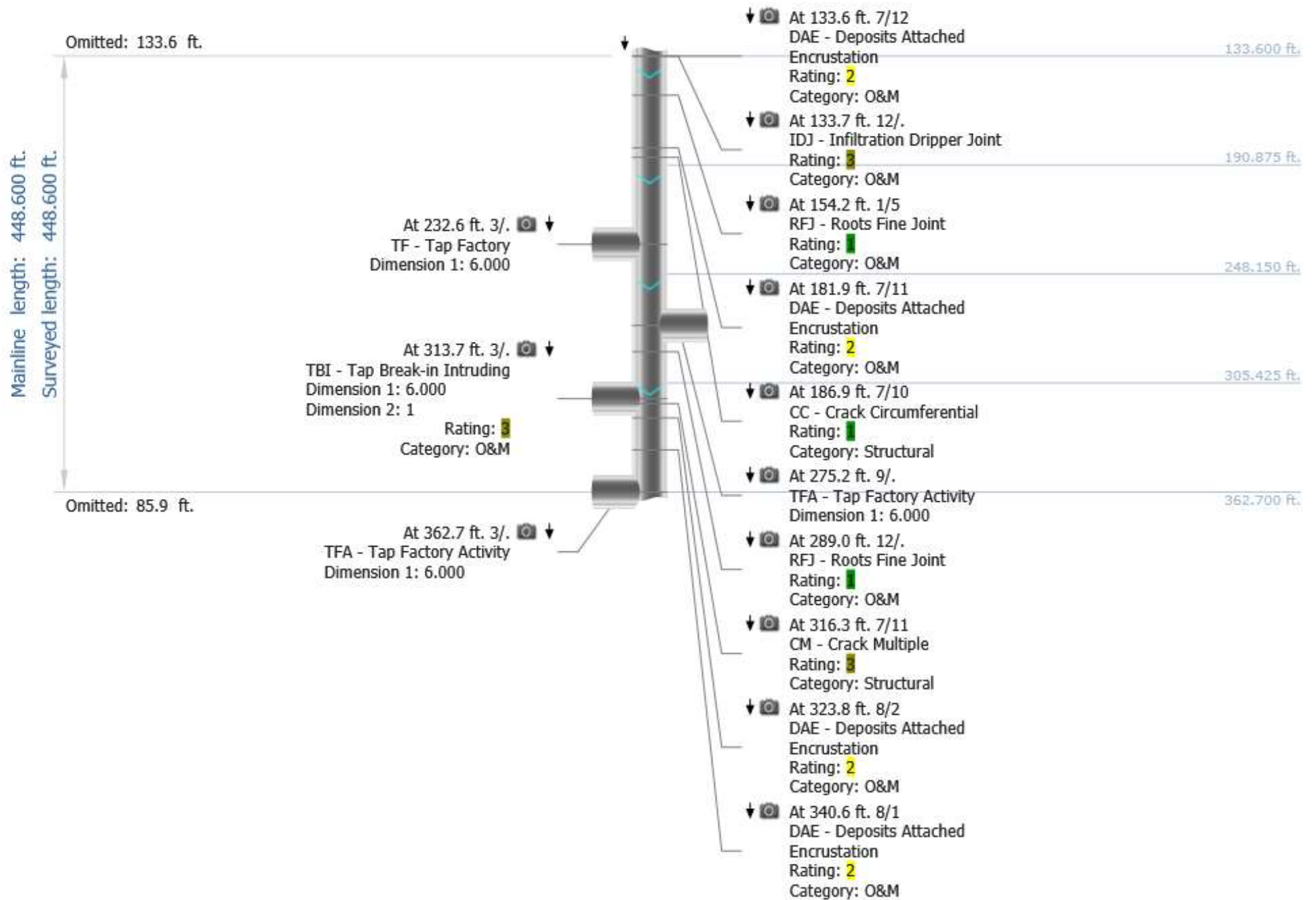

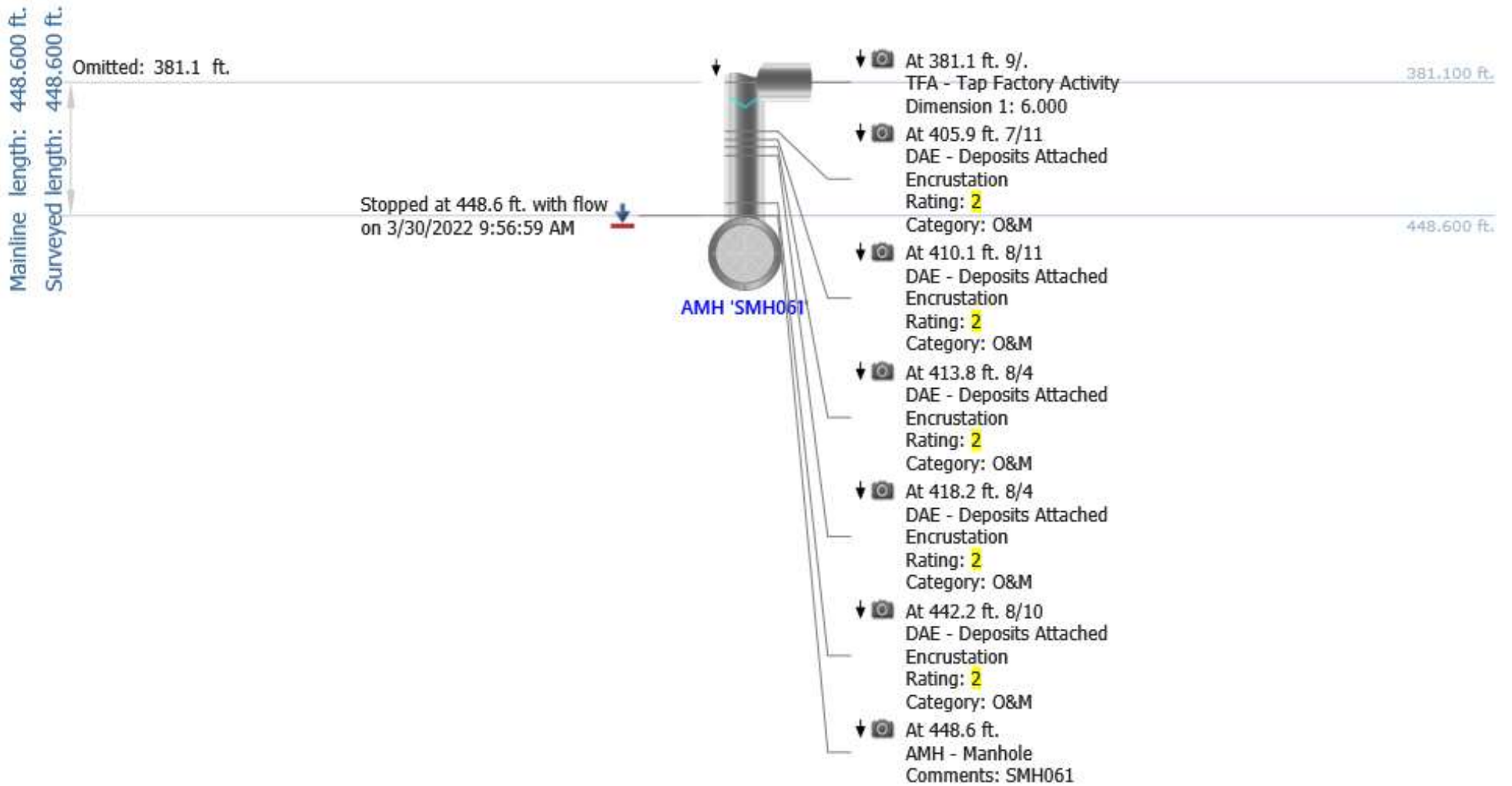

Photos



At: 0 ft. AMH - Manhole
Joint: No SMH132

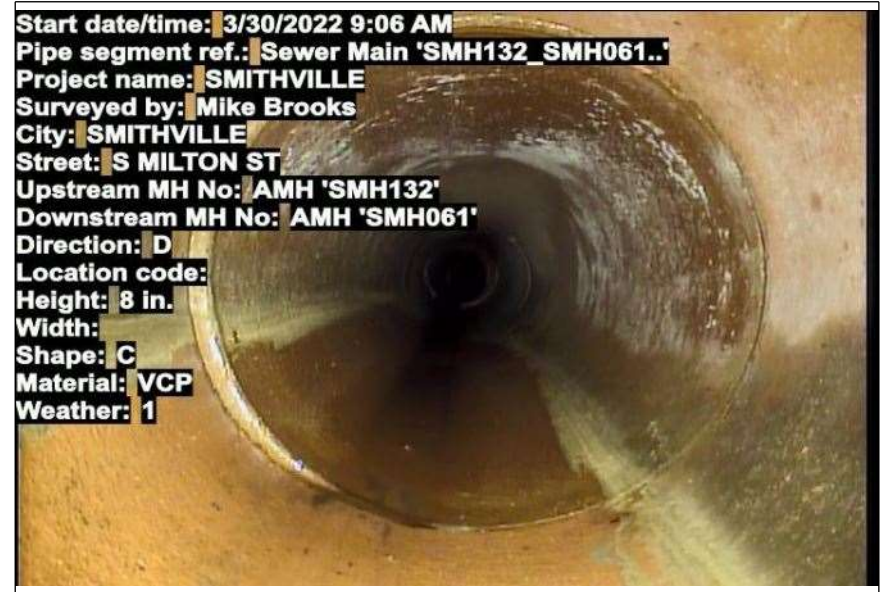

At: 0 ft. AMH - Manhole
Joint: No SMH132

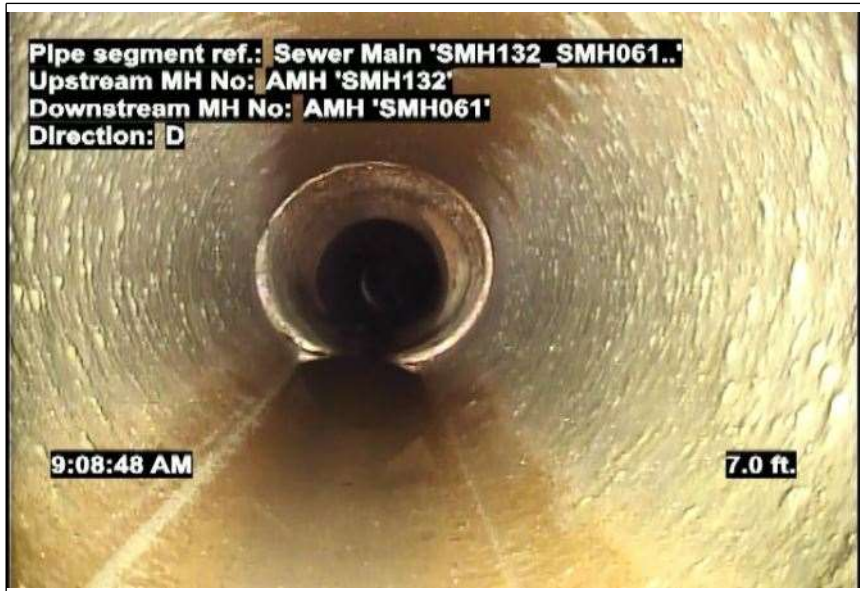

At: 0 ft. MWL - Miscellaneous Water Level
Joint: No 5 %



At: 10.6 ft. 3/. TFA - Tap Factory Activity
Joint: No

Photos



At: 15.8 ft. JOM - Joint Offset Medium
Joint: No



At: 19.7 ft. 9/10 RFJ - Roots Fine Joint
Joint: Yes



At: 19.8 ft. FC - Fracture Circumferential
12/12
Joint: No



At: 52.9 ft. 3/5 FC - Fracture Circumferential
Joint: No

Photos



At: 60.8 ft. 2/4 DAE - Deposits Attached Encrustation
Joint: No 5 %



At: 70.6 ft. 9/ TF - Tap Factory
Joint: No



At: 79 ft. 8/10 DAE - Deposits Attached Encrustation
Joint: No 5 %



At: 93 ft. 3/ TFA - Tap Factory Activity
Joint: No

Photos



At: 133.6 ft. DAE - Deposits Attached Encrustation
7/12

Joint: No 5 %



At: 133.7 ft. 12/ IDJ - Infiltration Dripper Joint

Joint: Yes



At: 154.2 ft. 1/5 RFJ - Roots Fine Joint

Joint: Yes



At: 181.9 ft. DAE - Deposits Attached Encrustation
7/11

Joint: No 5 %

Photos



At: 186.9 ft. CC - Crack Circumferential
7/10

Joint: No



At: 232.6 ft. 3/. TF - Tap Factory

Joint: No



At: 275.2 ft. 9/. TFA - Tap Factory Activity

Joint: No

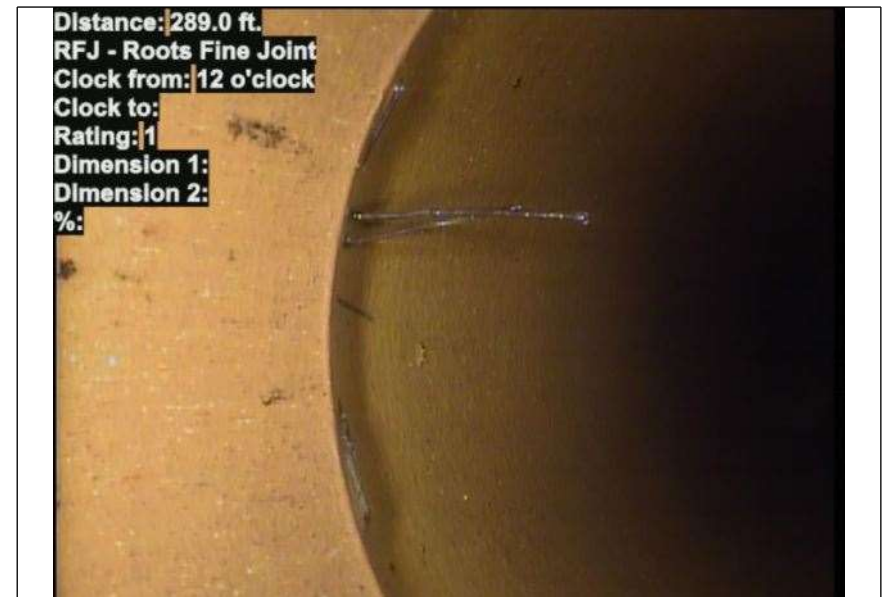

At: 289 ft. 12/. RFJ - Roots Fine Joint

Joint: Yes

Photos



At: 313.7 ft. 3/ TBI - Tap Break-in Intruding
Joint: No

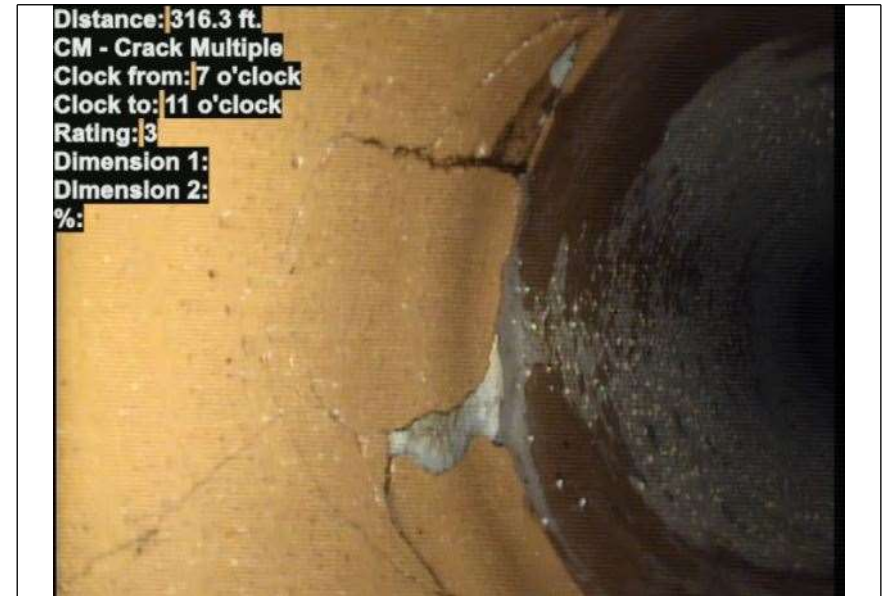

At: 316.3 ft. CM - Crack Multiple
7/11
Joint: No



At: 323.8 ft. 8/2 DAE - Deposits Attached Encrustation
Joint: No 10 %



At: 340.6 ft. 8/1 DAE - Deposits Attached Encrustation
Joint: No 5 %

Photos



At: 362.7 ft. 3/. TFA - Tap Factory Activity
Joint: No



At: 381.1 ft. 9/. TFA - Tap Factory Activity
Joint: No



At: 405.9 ft. DAE - Deposits Attached Encrustation
7/11
Joint: No 5 %



At: 410.1 ft. DAE - Deposits Attached Encrustation
8/11
Joint: No 5 %

Photos



At: 413.8 ft. 8/4 DAE - Deposits Attached Encrustation
Joint: No 10 %



At: 418.2 ft. 8/4 DAE - Deposits Attached Encrustation
Joint: No 5 %



At: 442.2 ft. DAE - Deposits Attached Encrustation
8/10
Joint: No 5 %



At: 448.6 ft. AMH - Manhole
Joint: No SMH061