

PACP Report with Pipe Run and Incident Snapshots

Surveyed by: Mike Brooks	Certificate number: Mike Brooks	Owner:	Customer:	Drainage area:	P/O number:	Sheet number:
Pipe segment ref.: SMH131_SMH131A	Start date/time: 20220331 15:54	Street: S MILTON ST		City: SMITHVILLE		
Location details: STREET		Upstream MH No: SMH131	Rim to invert:	Grade to invert:	Rim to grade:	
Pipe use: SS	Direction: D	Flow control:	Downstream MH No: SMH131A	Rim to invert:	Grade to invert:	Rim to grade:
Height: 8 in.	Width:	Shape: C	Material: VCP	Lining method:	Pipe joint length:	Total length: 267.100 ft.
Media label:	PreCleaning: L	Date cleaned:	Weather:	Length surveyed: 7.600 ft.	Purpose: F	Sewer category:
Project name: Sewer Cleaning & CCTV - Project No. 210670		Additional info:				

Grade	Structural:					O&M:					Overall:	
	Amount of Defects	Segment Grade	Pipe Rating	Quick Rating	Pipe Rating Index	Amount of Defects	Segment Grade	Pipe Rating	Quick Rating	Pipe Rating Index	Pipe Rating	Pipe Rating Index
1	0	0	0	0000	0.0	0	0	0	0000	0.0	0	0.0
2	0	0				0	0					
3	0	0				0	0					
4	0	0				0	0					
5	0	0				0	0					

Observations

Distance	Video Ref.	PACP Code	Continuous	S/M/L	Value Inches (mm)		%	Joint	Circumferential Location		Rating	Image Ref.	Remarks
					1st	2nd			At/From	To			
0.0 ft.		AMH						<input type="checkbox"/>	/			SMH131_SMH131A_A MH_0.0 ft_1.JPG	SMH131
0.0 ft.		MWL					5	<input type="checkbox"/>	/			SMH131_SMH131A_M WL_0.0 ft_1.JPG	
7.6 ft.		MSA						<input type="checkbox"/>	/			SMH131_SMH131A_M SA_7.6 ft.JPG	REVERSAL COMPLETED
7.6 ft.	00:13:07	TF				6.000		<input type="checkbox"/>	3 /			SMH131_SMH131A_T F_7.6 ft.JPG	

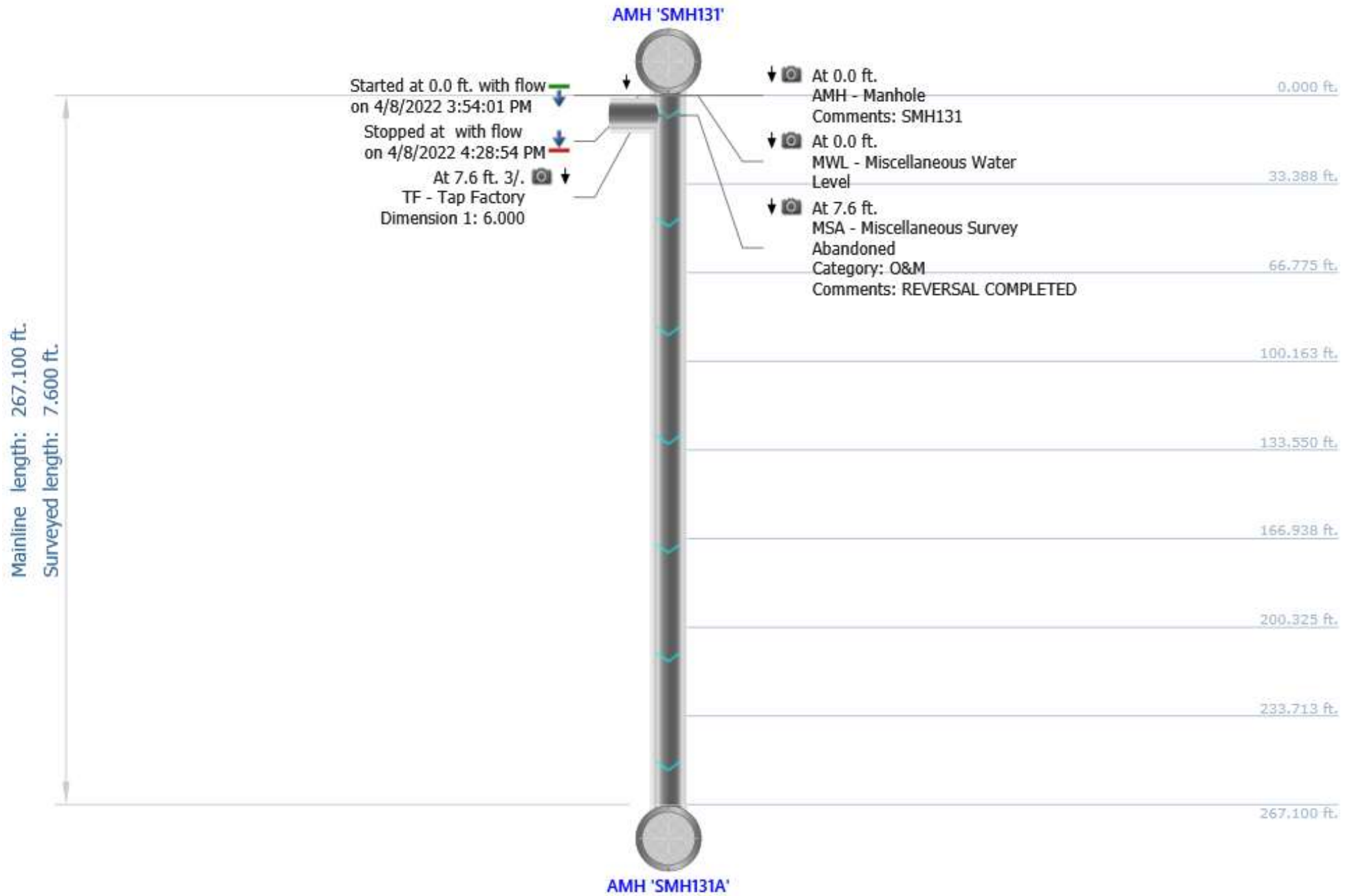

Photos



At: 0 ft. AMH - Manhole
 Joint: No SMH131



At: 0 ft. MWL - Miscellaneous Water Level
 Joint: No 5%



At: 7.6 ft. MSA - Miscellaneous Survey Abandoned
 Joint: No REVERSAL COMPLETED



At: 7.6 ft. 3/. TF - Tap Factory
 Joint: No