

PACP Report with Pipe Run and Incident Snapshots

Surveyed by: Mike Brooks	Certificate number: Mike Brooks	Owner:	Customer:	Drainage area:	P/O number:	Sheet number:
Pipe segment ref.: SMH123_SMH110	Start date/time: 20220414 13:16	Street: W MAIN ST		City: SMITHVILLE		
Location details: PARKING LOT		Upstream MH No: SMH123	Rim to invert:	Grade to invert:	Rim to grade:	
Pipe use: SS	Direction: U	Flow control:	Downstream MH No: SMH110	Rim to invert:	Grade to invert:	Rim to grade:
Height: 8 in.	Width:	Shape: C	Material: VCP	Lining method:	Pipe joint length:	Total length: 68.200 ft.
Length surveyed: 68.200 ft.	Purpose:	Sewer category:		Media label:	PreCleaning: L	Date cleaned:
Weather: 1	Location code:	Pressure value:		Project name: Sewer Cleaning & CCTV - Project No. 210670	Additional info:	

Grade	Structural:					O&M:					Overall:	
	Amount of Defects	Segment Grade	Pipe Rating	Quick Rating	Pipe Rating Index	Amount of Defects	Segment Grade	Pipe Rating	Quick Rating	Pipe Rating Index	Pipe Rating	Pipe Rating Index
1	0	0	0	0000	0.0	0	0	38	322B	2.1	38	2.1
2	0	0				16	32					
3	0	0				2	6					
4	0	0				0	0					
5	0	0				0	0					

Observations

Distance	Video Ref.	PACP Code	Continuous	S/M/L	Value Inches (mm)		%	Joint	Circumferential Location		Rating	Image Ref.	Remarks
					1st	2nd			At/From	To			
0.0 ft.		AMH						<input type="checkbox"/>	/			SMH123_SMH110_AM H_0.0 ft.JPG	SMH110
0.0 ft.		MWL					5	<input type="checkbox"/>	/			SMH123_SMH110_M WL_0.0 ft.JPG	
1.0 ft.	00:00:25	DAE	S01				5	<input type="checkbox"/>	12 / 12		2	SMH123_SMH110_DAE_1.0 ft.JPG	
7.4 ft.	00:01:29	ID						<input type="checkbox"/>	12 /		3	SMH123_SMH110_ID_7.4 ft.JPG	
11.1 ft.	00:02:00	DAE					10	<input type="checkbox"/>	7 / 10		2	SMH123_SMH110_DAE_11.1 ft.JPG	
27.1 ft.	00:03:05	DAE					10	<input type="checkbox"/>	10 / 2		2	SMH123_SMH110_DAE_27.1 ft.JPG	
31.5 ft.	00:03:35	DAE					10	<input type="checkbox"/>	1 / 5		2	SMH123_SMH110_DAE_31.5 ft.JPG	
63.4 ft.	00:05:54	DAE					15	<input type="checkbox"/>	8 / 4		3	SMH123_SMH110_DAE_63.4 ft.JPG	
68.2 ft.	00:07:30	AMH						<input type="checkbox"/>	/			SMH123_SMH110_AM H_68.2 ft.JPG	SMH123
68.2 ft.	00:08:50	DAE	F01				5	<input type="checkbox"/>	12 / 12		2	SMH123_SMH110_DAE_68.2 ft.JPG	

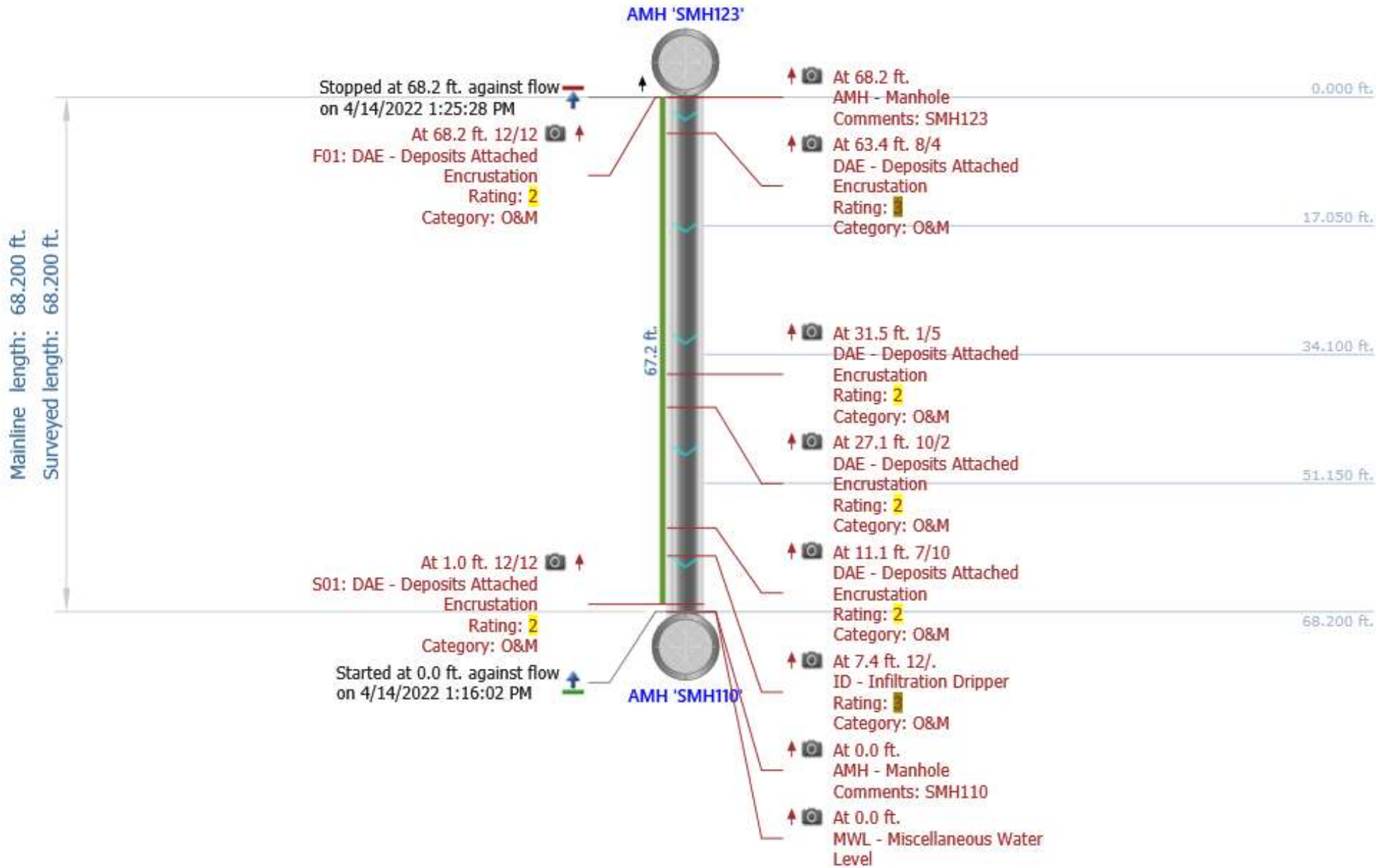

Photos



At: 0 ft. AMH - Manhole
Joint: No SMH110

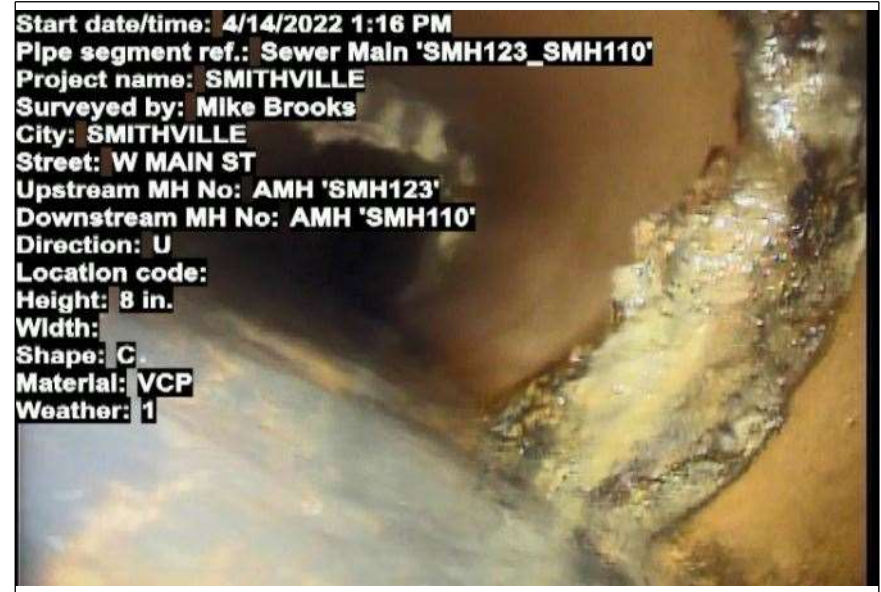

At: 0 ft. MWL - Miscellaneous Water Level
Joint: No 5 %

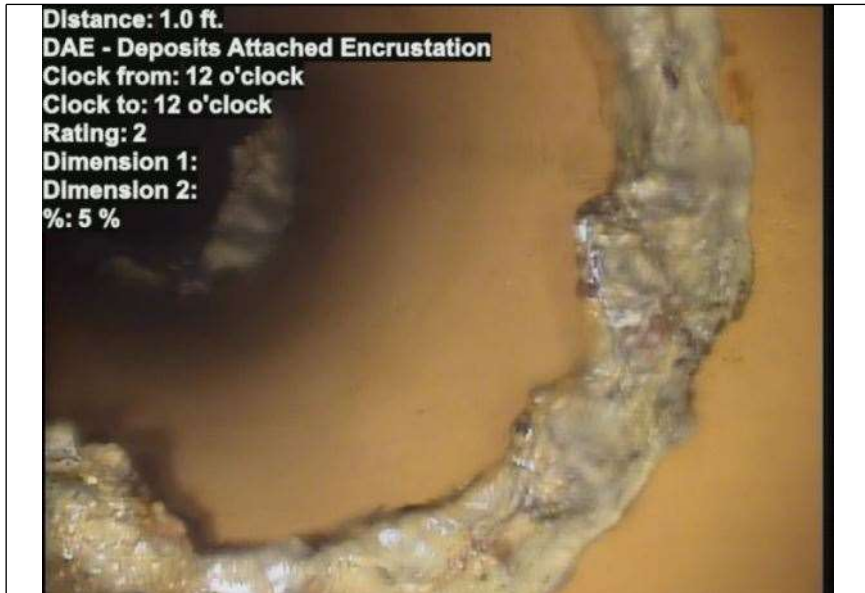

At: 1 ft. 12/12 DAE - Deposits Attached Encrustation
Joint: No 5 %



At: 7.4 ft. 12/. ID - Infiltration Dripper
Joint: No

Photos



At: 11.1 ft. 7/10 DAE - Deposits Attached Encrustation
Joint: No 10 %



At: 27.1 ft. 10/2 DAE - Deposits Attached Encrustation
Joint: No 10 %



At: 31.5 ft. 1/5 DAE - Deposits Attached Encrustation
Joint: No 10 %



At: 63.4 ft. 8/4 DAE - Deposits Attached Encrustation
Joint: No 15 %

Photos



At: 68.2 ft. AMH - Manhole
Joint: No SMH123



At: 68.2 ft. DAE - Deposits Attached Encrustation
12/12
Joint: No 5 %