

PACP Report with Pipe Run and Incident Snapshots

Surveyed by: Mike Brooks	Certificate number: Mike Brooks	Owner:	Customer:	Drainage area:	P/O number:	Sheet number:
Pipe segment ref.: SMH122_SMH123	Start date/time: 20220414 09:19	Street: W MAIN ST		City: SMITHVILLE		
Location details: STREET		Upstream MH No: SMH122	Rim to invert:	Grade to invert:	Rim to grade:	
Pipe use: SS	Direction: D	Flow control:	Downstream MH No: SMH123	Rim to invert:	Grade to invert:	Rim to grade:
Height: 8 in.	Width:	Shape: C	Material: VCP	Lining method:	Pipe joint length:	Total length: 405.100 ft.
Media label:	PreCleaning: L	Date cleaned:	Weather: 3	Length surveyed: 405.100 ft.	Purpose:	Sewer category:
Project name: Sewer Cleaning & CCTV - Project No. 210670		Additional info:				

Grade	Structural:					O&M:					Overall:	
	Amount of Defects	Segment Grade	Pipe Rating	Quick Rating	Pipe Rating Index	Amount of Defects	Segment Grade	Pipe Rating	Quick Rating	Pipe Rating Index	Pipe Rating	Pipe Rating Index
1	1	1	1	1100	1.0	0	0	60	322D	2.1	61	2.0
2	0	0				27	54					
3	0	0				2	6					
4	0	0				0	0					
5	0	0				0	0					

Observations

Distance	Video Ref.	PACP Code	Continuous	S/M/L	Value Inches (mm)		%	Joint	Circumferential Location		Rating	Image Ref.	Remarks
					1st	2nd			At/From	To			
0.0 ft.		AMH						<input type="checkbox"/>	/			SMH122_SMH123_AM H_0.0 ft.JPG	SMH122
0.0 ft.		MWL					5	<input type="checkbox"/>	/			SMH122_SMH123_M WL_0.0 ft.JPG	
2.0 ft.	00:00:31	CC						<input type="checkbox"/>	1 / 5		1	SMH122_SMH123_CC _2.0 ft.JPG	
36.1 ft.	00:06:05	TF			6.000			<input type="checkbox"/>	9 /			SMH122_SMH123_TF _36.1 ft.JPG	
76.6 ft.	00:09:25	DAE					10	<input type="checkbox"/>	6 / 11		2	SMH122_SMH123_DA E_76.6 ft.JPG	
80.5 ft.	00:09:50	DAE					5	<input type="checkbox"/>	8 / 4		2	SMH122_SMH123_DA E_80.5 ft.JPG	
88.6 ft.	00:10:28	DAE					5	<input type="checkbox"/>	8 / 3		2	SMH122_SMH123_DA E_88.6 ft.JPG	
104.7 ft.	00:11:14	DAE					5	<input type="checkbox"/>	10 / 4		2	SMH122_SMH123_DA E_104.7 ft.JPG	
112.5 ft.	00:12:03	DAE					15	<input type="checkbox"/>	8 / 4		3	SMH122_SMH123_DA E_112.5 ft.JPG	
117.8 ft.	00:01:28	DAE					10	<input type="checkbox"/>	8 / 4		2	SMH122_SMH123_DA E_117.8 ft.JPG	
121.6 ft.	00:03:34	DAE					15	<input type="checkbox"/>	8 / 4		3	SMH122_SMH123_DA E_121.6 ft.JPG	
126.7 ft.	00:05:48	TFA			6.000			<input type="checkbox"/>	9 /			SMH122_SMH123_TF A_126.7 ft.JPG	
139.2 ft.	00:06:50	DAE					6	<input type="checkbox"/>	8 / 4		2	SMH122_SMH123_DA E_139.2 ft.JPG	
148.9 ft.	00:12:02	DAE					5	<input type="checkbox"/>	8 / 4		2	SMH122_SMH123_DA E_148.9 ft.JPG	
151.9 ft.	00:02:47	DAE					5	<input type="checkbox"/>	8 / 4		2	SMH122_SMH123_DA E_151.9 ft.JPG	

Observations

Distance	Video Ref.	PACP Code	Continuous	S/M/L	Value Inches (mm)		%	Joint	Circumferential Location		Rating	Image Ref.	Remarks
					1st	2nd			At/From	To			
156.2 ft.	00:05:57	DAE					6	<input type="checkbox"/>	2 / 5		2	SMH122_SMH123_DAE_156.2 ft.JPG	
159.8 ft.	00:06:45	TBA			6.000			<input type="checkbox"/>	3 /			SMH122_SMH123_TBA_159.8 ft.JPG	
159.9 ft.	00:07:23	DAE					5	<input type="checkbox"/>	1 / 5		2	SMH122_SMH123_DAE_159.9 ft.JPG	
169.2 ft.	00:07:59	TFC			6.000			<input type="checkbox"/>	3 /			SMH122_SMH123_TFC_169.2 ft.JPG	
232.0 ft.	00:11:14	TF			6.000			<input type="checkbox"/>	3 /			SMH122_SMH123_TF_232.0 ft.JPG	
263.8 ft.	00:12:12	TBA			6.000			<input type="checkbox"/>	9 /			SMH122_SMH123_TBA_263.8 ft.JPG	
295.8 ft.	00:02:29	DAE					5	<input type="checkbox"/>	7 / 9		2	SMH122_SMH123_DAE_295.8 ft.JPG	
305.9 ft.	00:03:23	DAE					5	<input type="checkbox"/>	7 / 11		2	SMH122_SMH123_DAE_305.9 ft.JPG	
311.4 ft.	00:04:03	DAE					10	<input type="checkbox"/>	9 / 5		2	SMH122_SMH123_DAE_311.4 ft.JPG	
320.2 ft.	00:10:23	DAE					5	<input type="checkbox"/>	1 / 2		2	SMH122_SMH123_DAE_320.2 ft.JPG	
322.6 ft.	00:10:42	DAE					5	<input type="checkbox"/>	11 / 4		2	SMH122_SMH123_DAE_322.6 ft.JPG	
333.4 ft.	00:11:19	DAE	S01				5	<input type="checkbox"/>	8 / 4		2	SMH122_SMH123_DAE_333.4 ft.JPG	
353.1 ft.	00:00:43	TF			6.000			<input type="checkbox"/>	3 /			SMH122_SMH123_TF_353.1 ft.JPG	
374.5 ft.	00:01:25	DAE					10	<input type="checkbox"/>	9 / 3		2	SMH122_SMH123_DAE_374.5 ft.JPG	
386.6 ft.	00:02:29	DAE	F01				5	<input type="checkbox"/>	8 / 4		2	SMH122_SMH123_DAE_386.6 ft.JPG	

Observations

Distance	Video Ref.	PACP Code	Continuous	S/M/L	Value Inches (mm)		%	Joint	Circumferential Location		Rating	Image Ref.	Remarks
					1st	2nd			At/From	To			
405.1 ft.	00:03:43	AMH						<input type="checkbox"/>	/			SMH122_SMH123_AM H_405.1 ft.JPG	SMH123

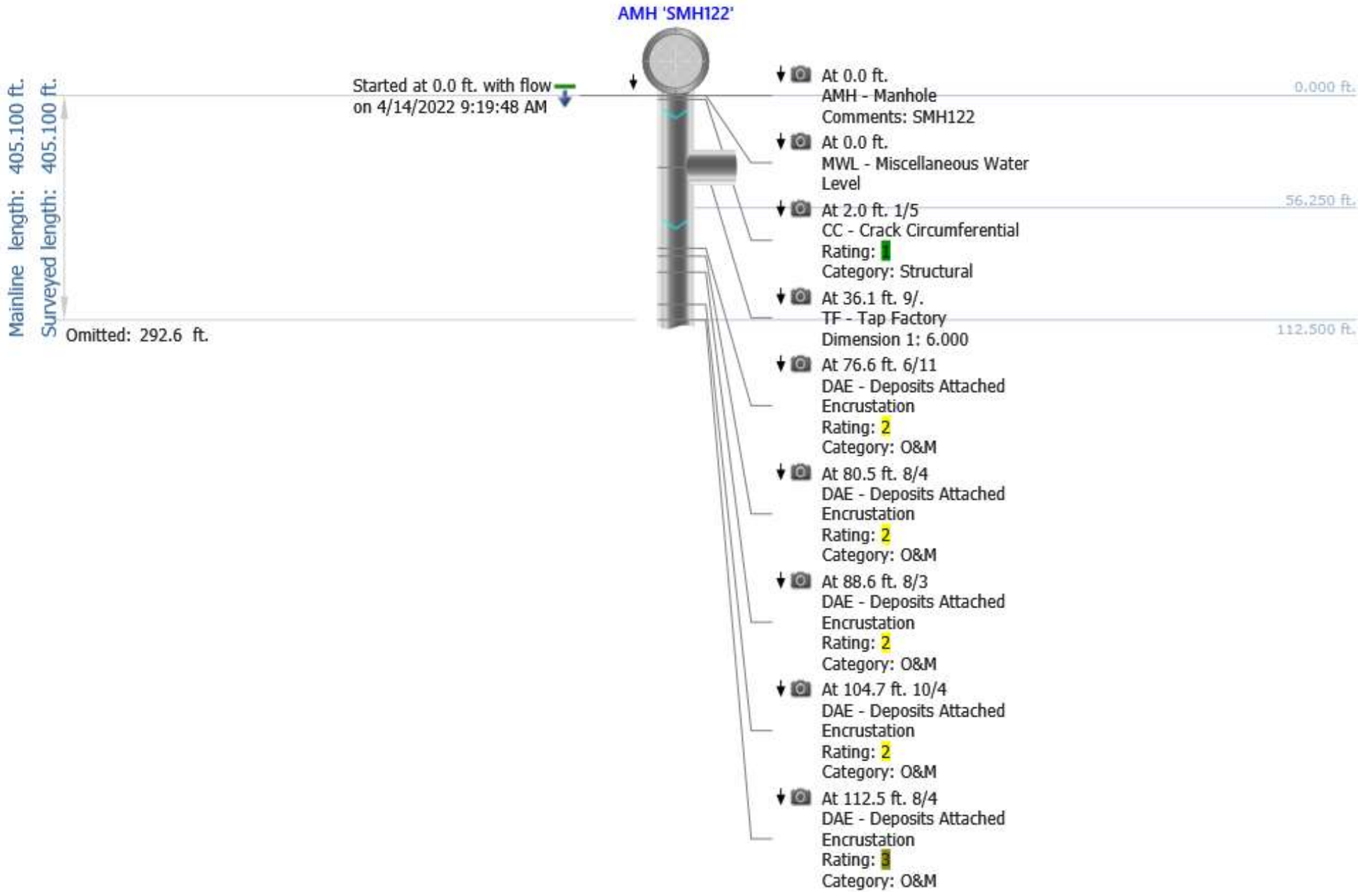

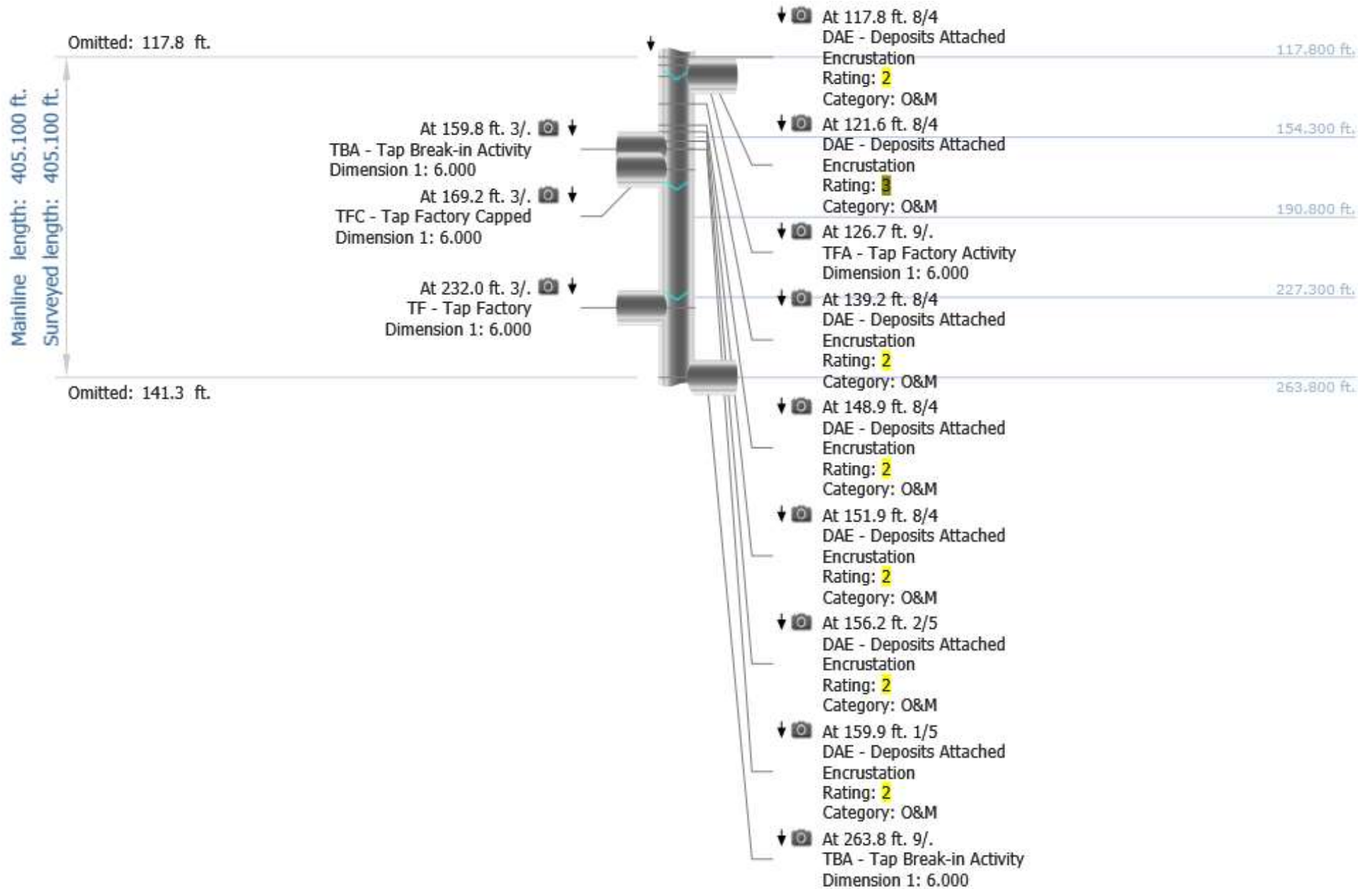

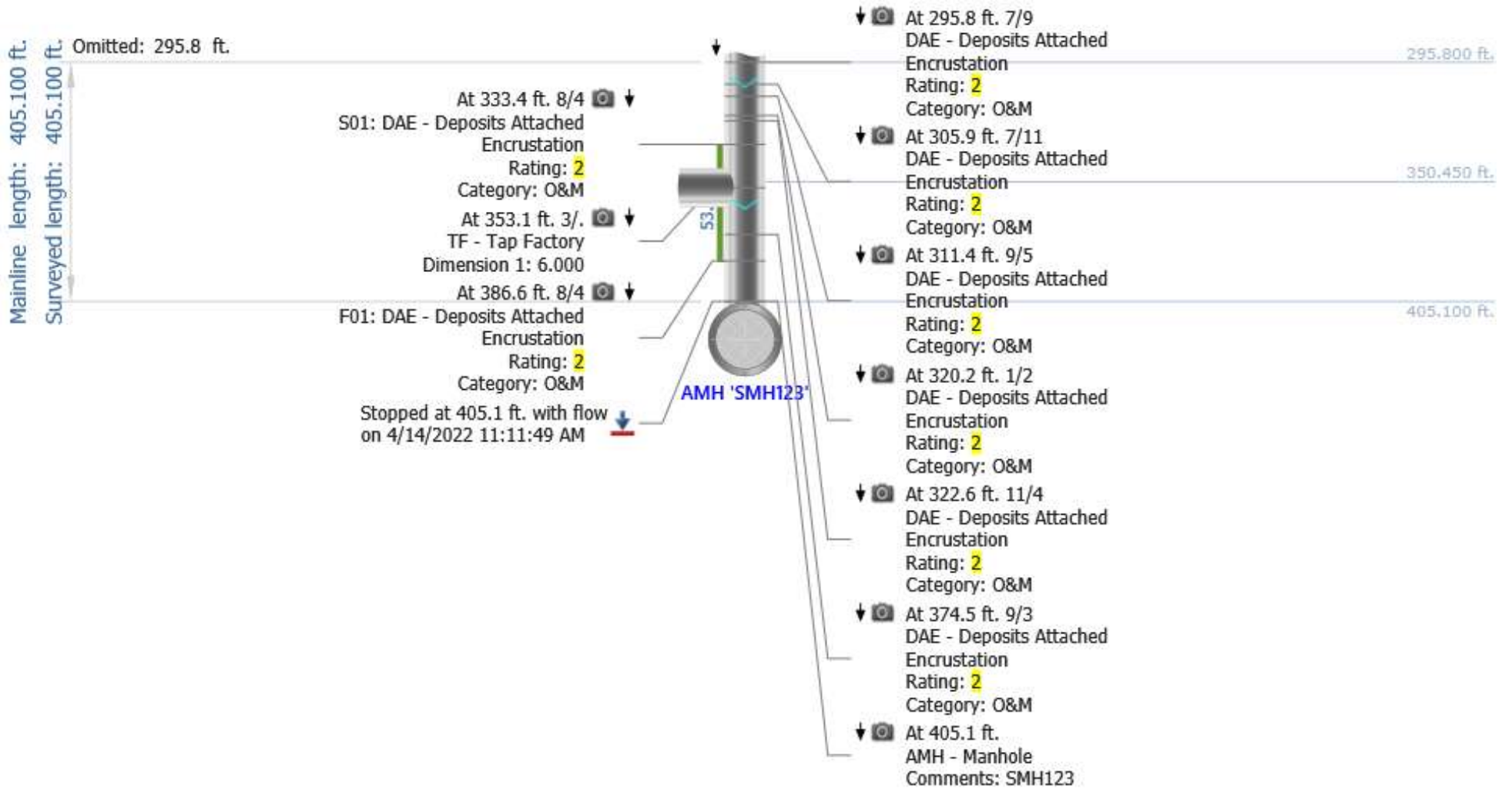

Photos



At: 0 ft. AMH - Manhole
Joint: No SMH122



At: 0 ft. MWL - Miscellaneous Water Level
Joint: No 5%



At: 2 ft. 1/5 CC - Crack Circumferential
Joint: No



At: 36.1 ft. 9/ TF - Tap Factory
Joint: No

Photos



At: 76.6 ft. 6/11 DAE - Deposits Attached Encrustation
Joint: No 10 %



At: 80.5 ft. 8/4 DAE - Deposits Attached Encrustation
Joint: No 5 %



At: 88.6 ft. 8/3 DAE - Deposits Attached Encrustation
Joint: No 5 %



At: 104.7 ft. 10/4 DAE - Deposits Attached Encrustation
Joint: No 5 %

Photos



At: 112.5 ft. 8/4 DAE - Deposits Attached Encrustation
Joint: No 15 %



At: 117.8 ft. 8/4 DAE - Deposits Attached Encrustation
Joint: No 10 %



At: 121.6 ft. 8/4 DAE - Deposits Attached Encrustation
Joint: No 15 %



At: 126.7 ft. 9/. TFA - Tap Factory Activity
Joint: No

Photos

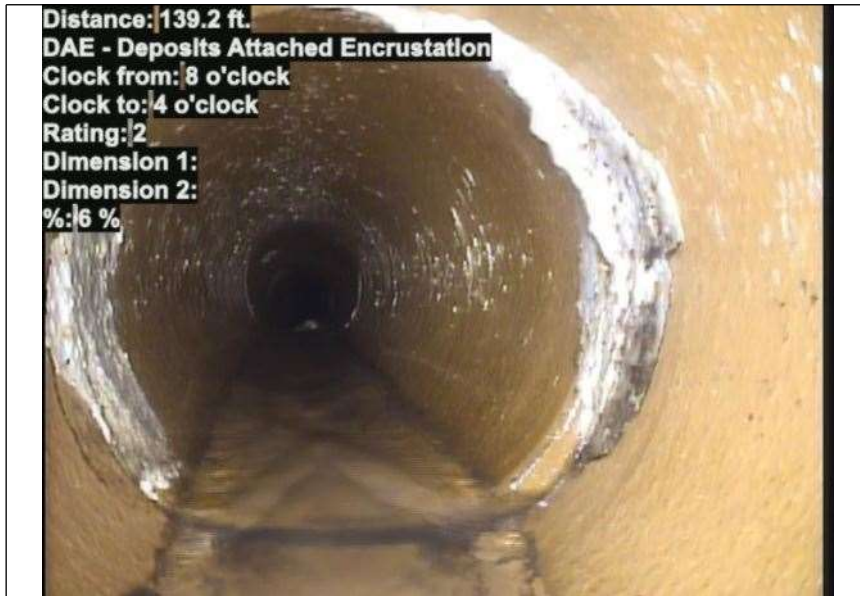

At: 139.2 ft. 8/4 DAE - Deposits Attached Encrustation
Joint: No 6 %

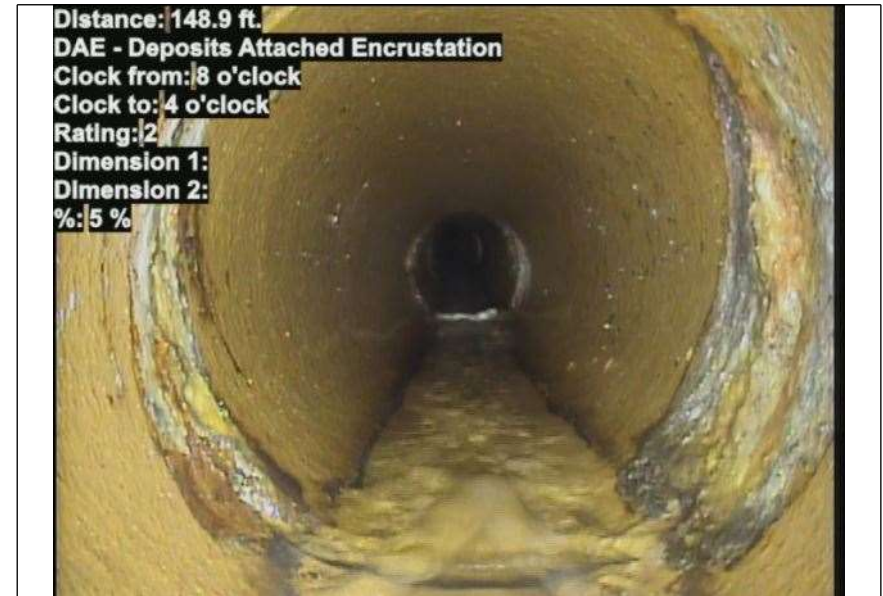

At: 148.9 ft. 8/4 DAE - Deposits Attached Encrustation
Joint: No 5 %



At: 151.9 ft. 8/4 DAE - Deposits Attached Encrustation
Joint: No 5 %



At: 156.2 ft. 2/5 DAE - Deposits Attached Encrustation
Joint: No 6 %

Photos



At: 159.8 ft. 3/. TBA - Tap Break-in Activity
Joint: No

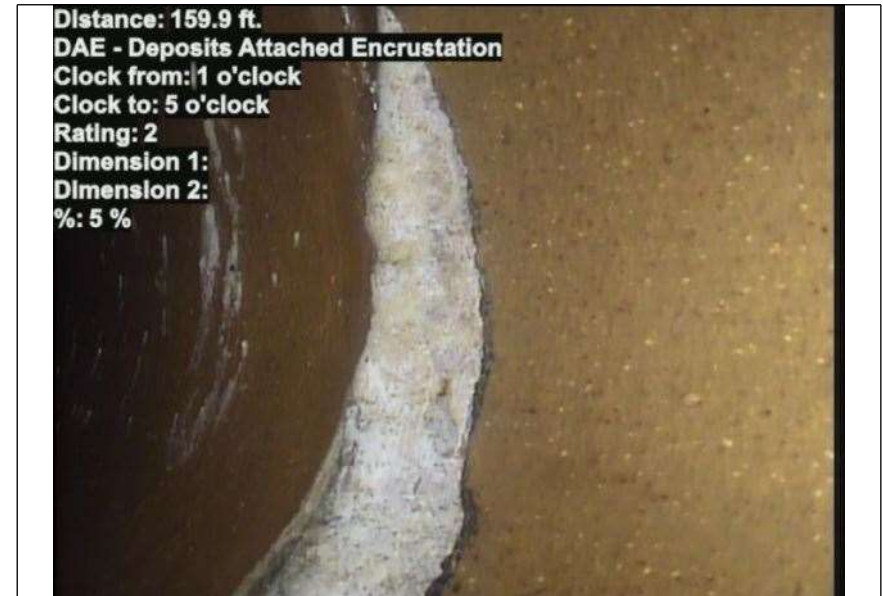

At: 159.9 ft. 1/5 DAE - Deposits Attached Encrustation
Joint: No 5 %



At: 169.2 ft. 3/. TFC - Tap Factory Capped
Joint: No



At: 232 ft. 3/. TF - Tap Factory
Joint: No

Photos



At: 263.8 ft. 9/. TBA - Tap Break-in Activity
Joint: No



At: 295.8 ft. 7/9 DAE - Deposits Attached Encrustation
Joint: No 5 %

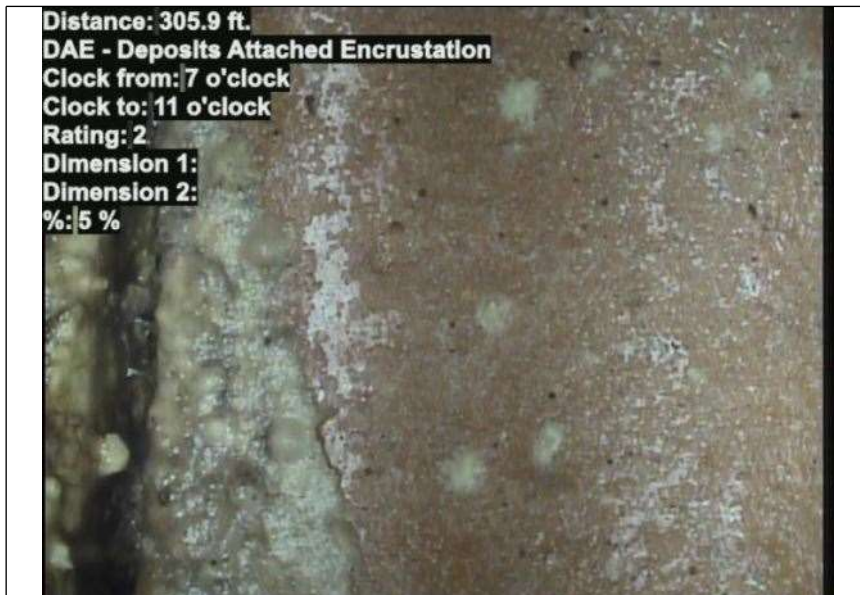

At: 305.9 ft. 7/11 DAE - Deposits Attached Encrustation
Joint: No 5 %



At: 311.4 ft. 9/5 DAE - Deposits Attached Encrustation
Joint: No 10 %

Photos

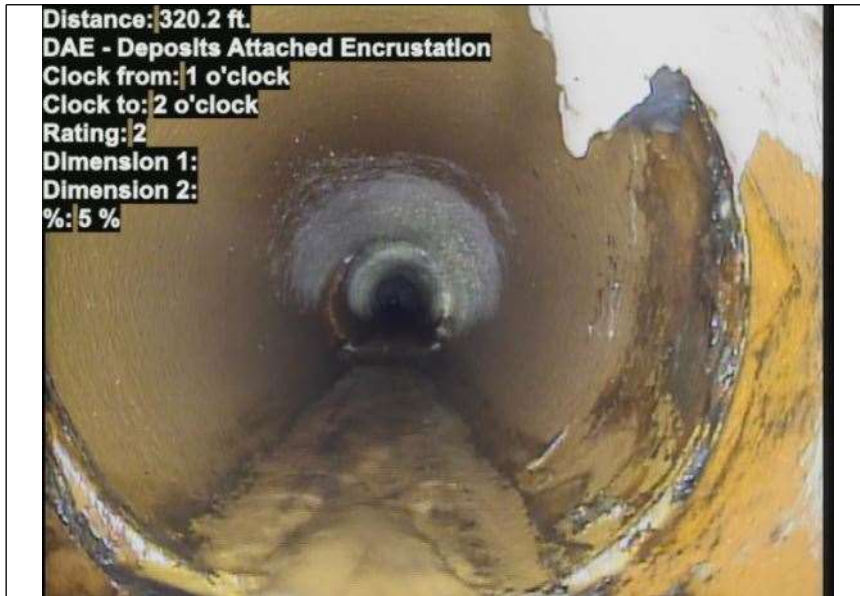

At: 320.2 ft. 1/2 DAE - Deposits Attached Encrustation
Joint: No 5 %



At: 322.6 ft. 11/4 DAE - Deposits Attached Encrustation
Joint: No 5 %

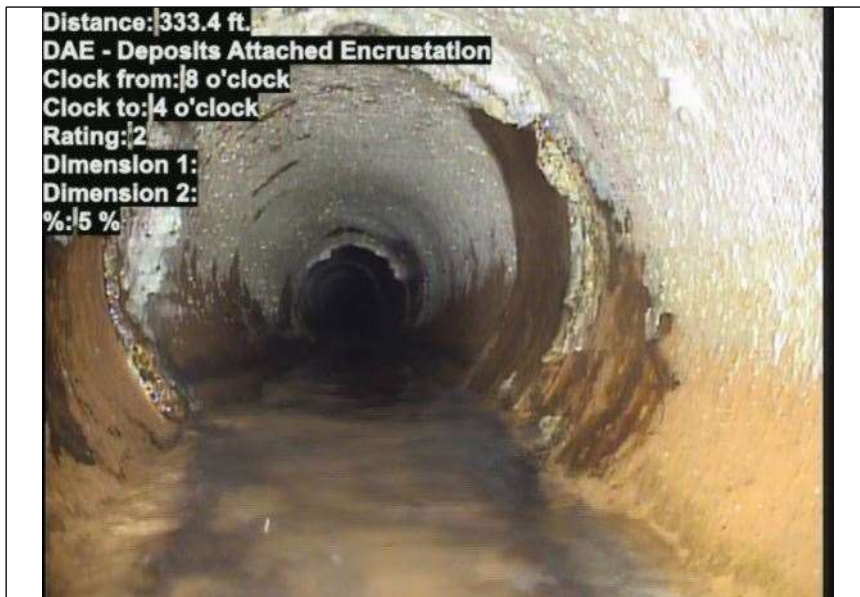

At: 333.4 ft. 8/4 DAE - Deposits Attached Encrustation
Joint: No 5 %



At: 353.1 ft. 3/ TF - Tap Factory
Joint: No

Photos



At: 374.5 ft. 9/3 DAE - Deposits Attached Encrustation

Joint: No 10 %

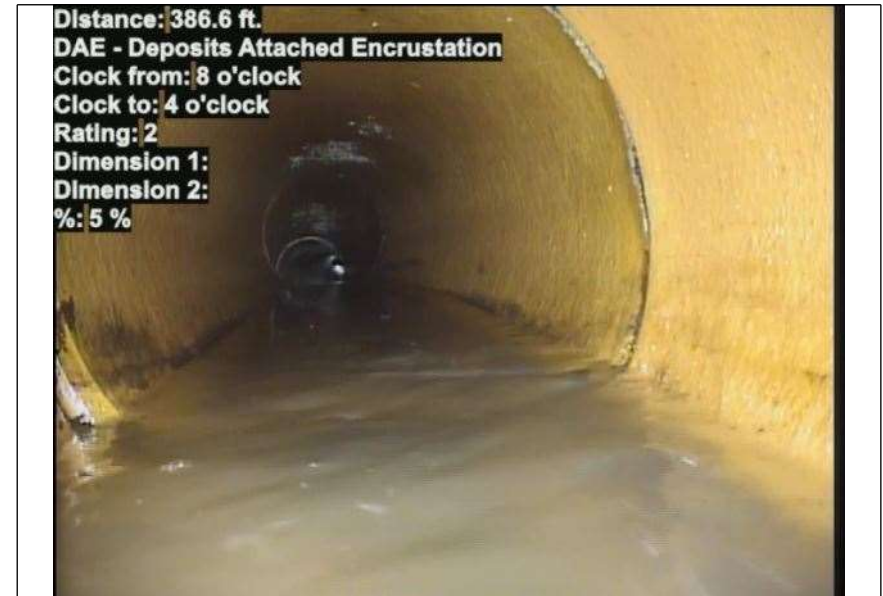

At: 386.6 ft. 8/4 DAE - Deposits Attached Encrustation

Joint: No 5 %

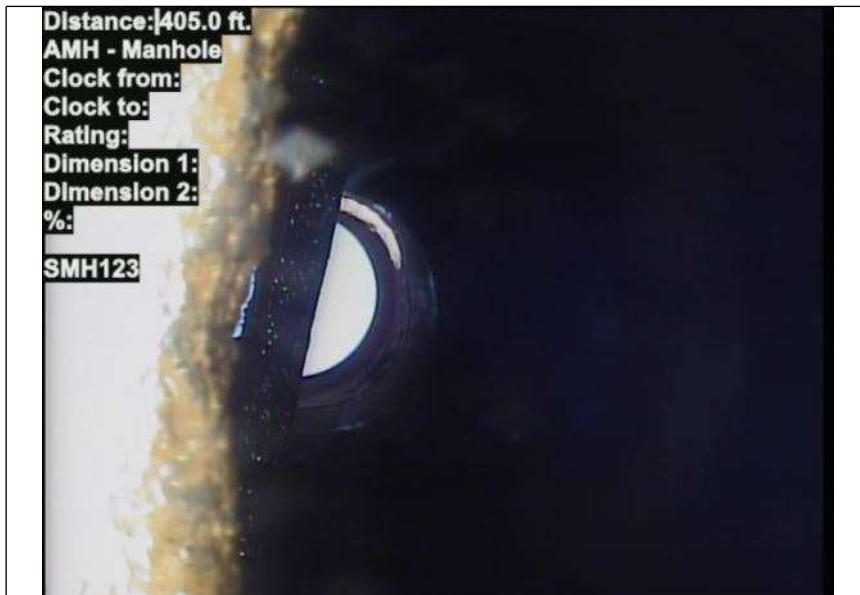

At: 405.1 ft. AMH - Manhole

Joint: No SMH123