

PACP Report with Pipe Run and Incident Snapshots

Surveyed by: Mike Brooks	Certificate number: Mike Brooks	Owner:	Customer:	Drainage area:	P/O number:	Sheet number:			
Pipe segment ref.: SMH120_SMH121	Start date/time: 20220414 08:24	Street: W MAIN ST	City: SMITHVILLE						
Location details: STREET	Upstream MH No: SMH120	Rim to invert:	Grade to invert:	Rim to grade:					
Pipe use: SS	Direction: U	Flow control:	Downstream MH No: SMH121	Rim to invert:	Grade to invert:	Rim to grade:			
Height: 8 in.	Width:	Shape: C	Material: VCP	Lining method:	Pipe joint length:	Total length: 386.900 ft.	Length surveyed: 386.900 ft.	Purpose:	Sewer category:
Media label:	PreCleaning: L	Date cleaned:	Weather: 3	Location code:	Pressure value:				
Project name: Sewer Cleaning & CCTV - Project No. 210670	Additional info:								

Grade	Structural:					O&M:					Overall:	
	Amount of Defects	Segment Grade	Pipe Rating	Quick Rating	Pipe Rating Index	Amount of Defects	Segment Grade	Pipe Rating	Quick Rating	Pipe Rating Index	Pipe Rating	Pipe Rating Index
1	0	0	6	3200	3.0	0	0	27	312A	2.1	33	2.2
2	0	0				12	24					
3	2	6				1	3					
4	0	0				0	0					
5	0	0				0	0					

Observations

Distance	Video Ref.	PACP Code	Continuous	S/M/L	Value Inches (mm)		%	Joint	Circumferential Location		Rating	Image Ref.	Remarks
					1st	2nd			At/From	To			
0.0 ft.		AMH						<input type="checkbox"/>	/			SMH120_SMH121_AM H_0.0 ft.JPG	SMH121
0.0 ft.		MWL					5	<input type="checkbox"/>	/			SMH120_SMH121_M WL_0.0 ft.JPG	
22.2 ft.	00:01:18	DAE					5	<input type="checkbox"/>	2 / 5		2	SMH120_SMH121_DAE_22.2 ft.JPG	
26.2 ft.	00:01:42	DAE					5	<input type="checkbox"/>	2 / 9		2	SMH120_SMH121_DAE_26.2 ft.JPG	
30.6 ft.	00:02:04	DAE					5	<input type="checkbox"/>	1 / 10		2	SMH120_SMH121_DAE_30.6 ft.JPG	
34.2 ft.	00:02:23	DAE					5	<input type="checkbox"/>	8 / 4		2	SMH120_SMH121_DAE_34.2 ft.JPG	
34.2 ft.	00:02:36	ID						<input type="checkbox"/>	11 /		3	SMH120_SMH121_ID_34.2 ft.JPG	
55.1 ft.	00:03:22	JOM		M				<input type="checkbox"/>	/		3	SMH120_SMH121_JOM_55.1 ft.JPG	
65.7 ft.	00:03:47	TFA			6.000			<input type="checkbox"/>	9 /			SMH120_SMH121_TFA_65.7 ft.JPG	
77.8 ft.	00:04:19	DAE					5	<input type="checkbox"/>	8 / 4		2	SMH120_SMH121_DAE_77.8 ft.JPG	
114.3 ft.	00:05:52	DAE					5	<input type="checkbox"/>	9 / 2		2	SMH120_SMH121_DAE_114.3 ft.JPG	
123.3 ft.	00:06:21	TF			6.000			<input type="checkbox"/>	9 /			SMH120_SMH121_TF_123.3 ft.JPG	
194.9 ft.	00:10:19	TFC			6.000			<input type="checkbox"/>	9 /			SMH120_SMH121_TFC_194.9 ft.JPG	
202.4 ft.	00:10:44	JOM		M				<input type="checkbox"/>	/		3	SMH120_SMH121_JOM_202.4 ft.JPG	
226.3 ft.	00:00:25	TF			6.000			<input type="checkbox"/>	9 /			SMH120_SMH121_TF_226.3 ft.JPG	

Observations

Distance	Video Ref.	PACP Code	Continuous	S/M/L	Value Inches (mm)		%	Joint	Circumferential Location		Rating	Image Ref.	Remarks
					1st	2nd			At/From	To			
241.5 ft.	00:01:07	TB			6.000			<input type="checkbox"/>	9 /			SMH120_SMH121_TB_241.5 ft.JPG	
241.5 ft.	00:01:23	TFA			6.000			<input type="checkbox"/>	3 /			SMH120_SMH121_TFA_241.5 ft.JPG	
276.3 ft.	00:03:28	TFA			6.000			<input type="checkbox"/>	9 /			SMH120_SMH121_TFA_276.3 ft.JPG	
292.4 ft.	00:04:06	TFA			6.000			<input type="checkbox"/>	9 /			SMH120_SMH121_TFA_292.4 ft.JPG	
343.7 ft.	00:01:45	DAE					5	<input type="checkbox"/>	8 / 11		2	SMH120_SMH121_DAE_343.7 ft.JPG	
343.7 ft.	00:01:33	TFC			6.000			<input type="checkbox"/>	9 /			SMH120_SMH121_TFC_343.7 ft.JPG	
359.0 ft.	00:02:35	DAE					5	<input type="checkbox"/>	8 / 11		2	SMH120_SMH121_DAE_359.0 ft.JPG	
360.7 ft.	00:03:04	DAE					5	<input type="checkbox"/>	11 / 5		2	SMH120_SMH121_DAE_360.7 ft.JPG	
365.8 ft.	00:03:53	DAE					5	<input type="checkbox"/>	7 / 11		2	SMH120_SMH121_DAE_365.8 ft.JPG	
368.0 ft.	00:04:12	DAE					5	<input type="checkbox"/>	4 / 8		2	SMH120_SMH121_DAE_368.0 ft.JPG	
372.8 ft.	00:04:33	DAE					5	<input type="checkbox"/>	9 / 3		2	SMH120_SMH121_DAE_372.8 ft.JPG	
386.9 ft.	00:05:25	AMH						<input type="checkbox"/>	/			SMH120_SMH121_AMH_386.9 ft.JPG	SMH120

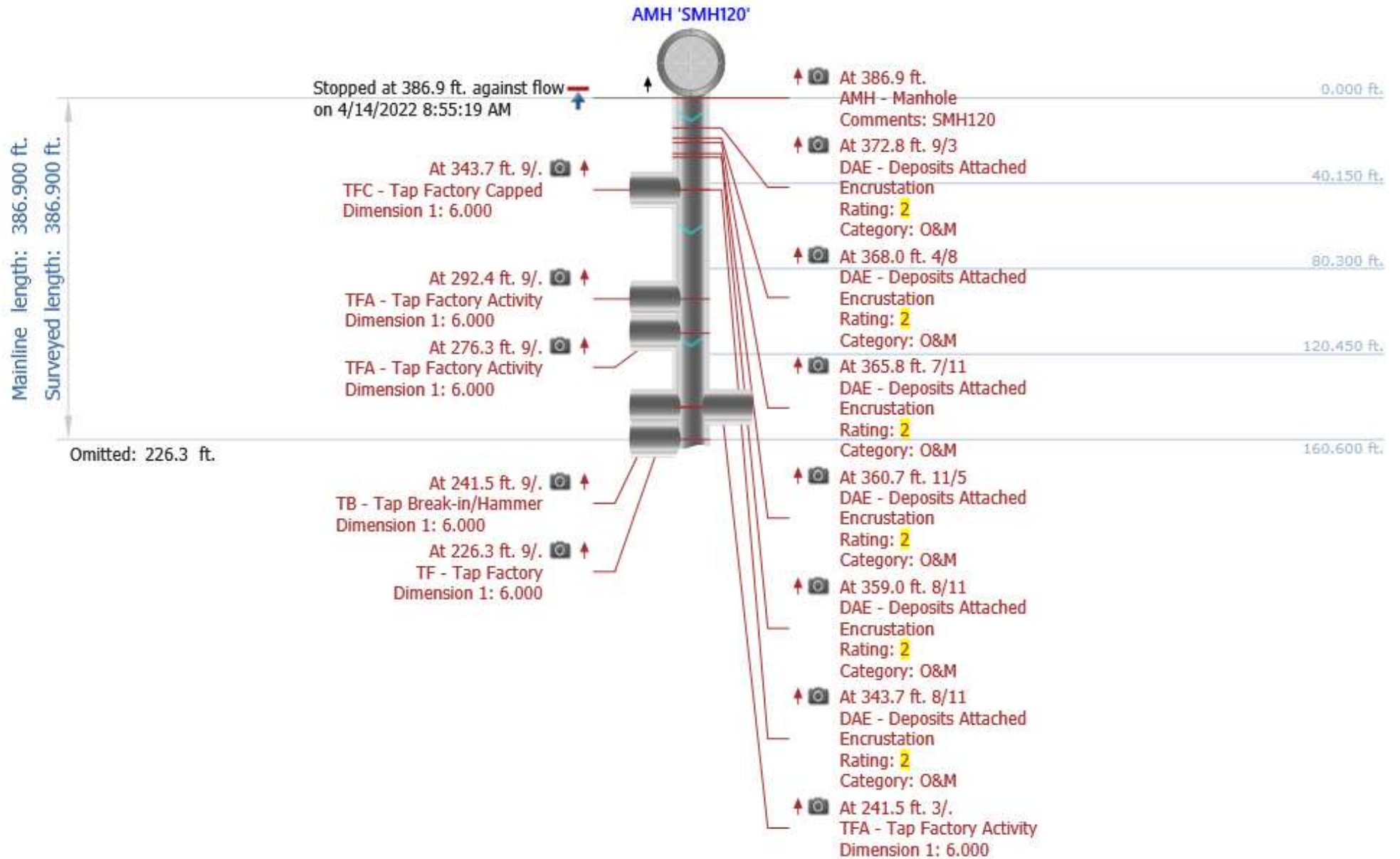

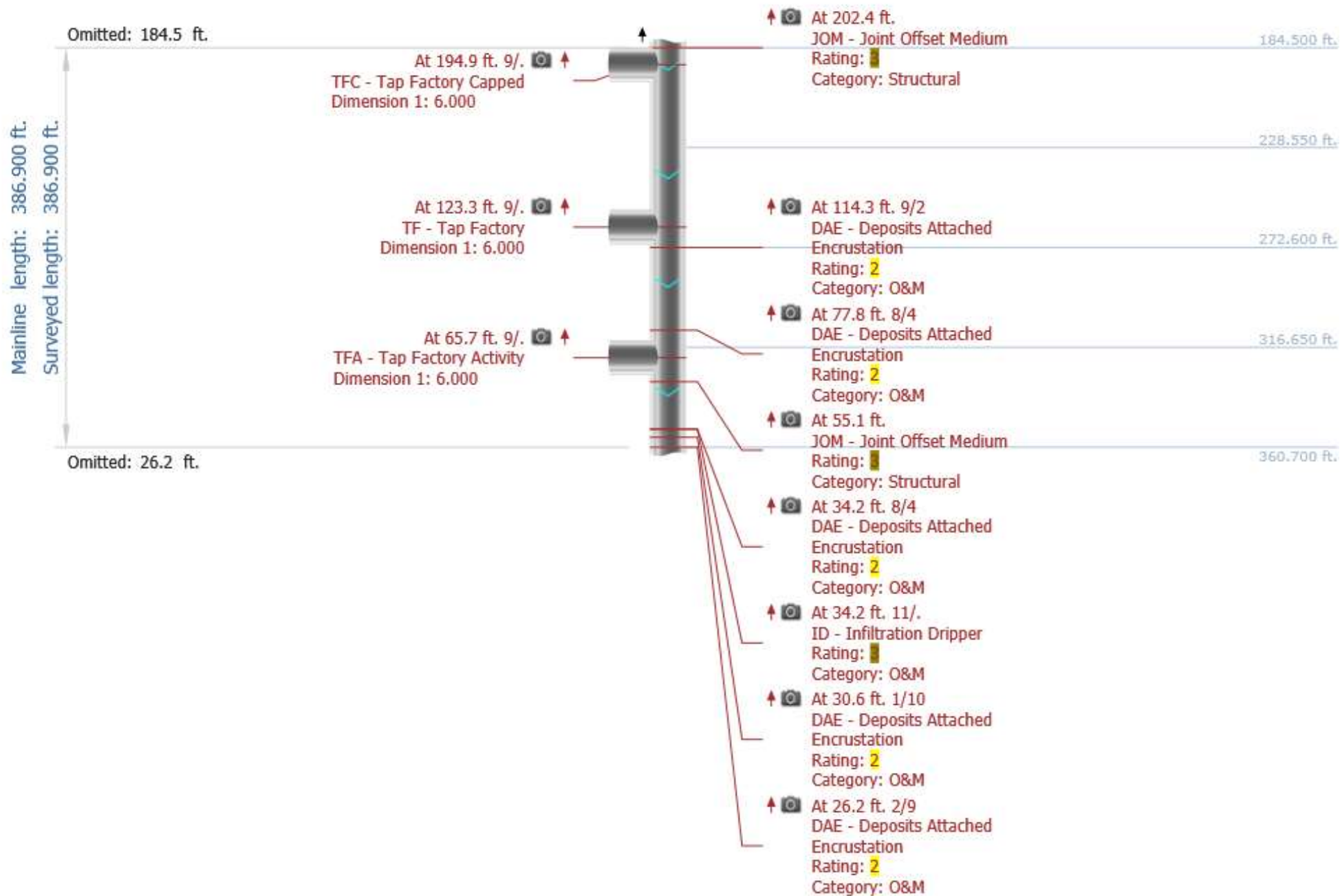

Mainline length: 386.900 ft.
Surveyed length: 386.900 ft.
Omitted: 364.7 ft.

Started at 0.0 ft. against flow
on 4/14/2022 8:24:26 AM

AMH 'SMH121'



- At 22.2 ft. 2/5
DAE - Deposits Attached
Encrustation
Rating: 2
Category: O&M
- At 0.0 ft.
AMH - Manhole
Comments: SMH121
- At 0.0 ft.
MWL - Miscellaneous Water
Level

364.700 ft.

386.900 ft.

Photos

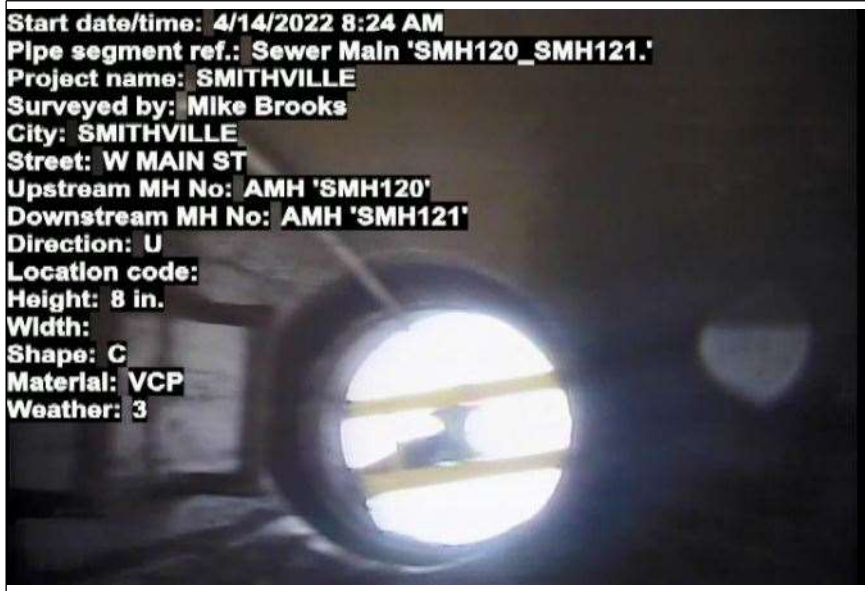

At: 0 ft. AMH - Manhole
Joint: No SMH121



At: 0 ft. MWL - Miscellaneous Water Level
Joint: No 5 %

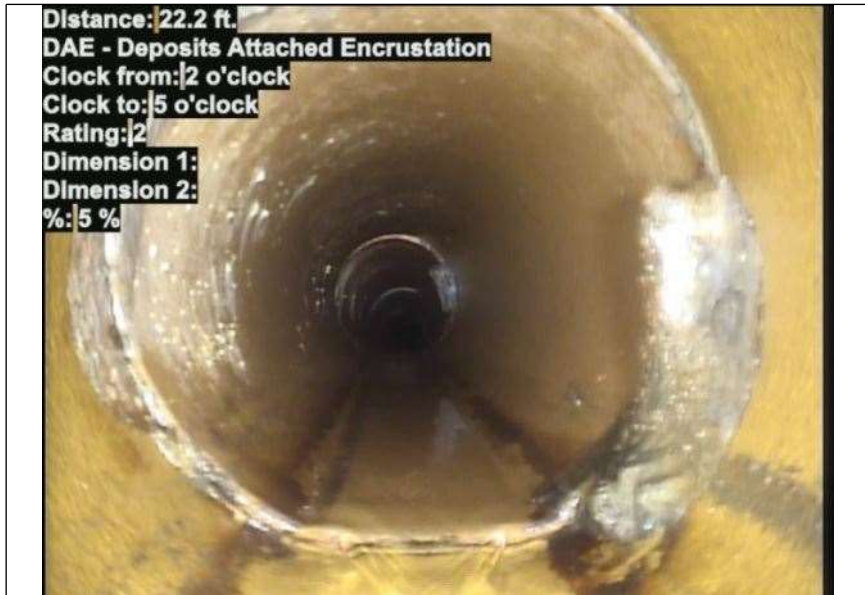

At: 22.2 ft. 2/5 DAE - Deposits Attached Encrustation
Joint: No 5 %



At: 26.2 ft. 2/9 DAE - Deposits Attached Encrustation
Joint: No 5 %

Photos



At: 30.6 ft. 1/10 DAE - Deposits Attached Encrustation
Joint: No 5 %



At: 34.2 ft. 8/4 DAE - Deposits Attached Encrustation
Joint: No 5 %



At: 34.2 ft. 11/. ID - Infiltration Dripper
Joint: No



At: 55.1 ft. JOM - Joint Offset Medium
Joint: No

Photos



At: 65.7 ft. 9/ TFA - Tap Factory Activity
Joint: No



At: 77.8 ft. 8/4 DAE - Deposits Attached Encrustation
Joint: No 5 %



At: 114.3 ft. 9/2 DAE - Deposits Attached Encrustation
Joint: No 5 %



At: 123.3 ft. 9/ TF - Tap Factory
Joint: No

Photos



At: 194.9 ft. 9/. TFC - Tap Factory Capped
Joint: No



At: 202.4 ft. JOM - Joint Offset Medium
Joint: No



At: 226.3 ft. 9/. TF - Tap Factory
Joint: No



At: 241.5 ft. 9/. TB - Tap Break-in/Hammer
Joint: No

Photos



At: 241.5 ft. 3/. TFA - Tap Factory Activity
Joint: No



At: 276.3 ft. 9/. TFA - Tap Factory Activity
Joint: No

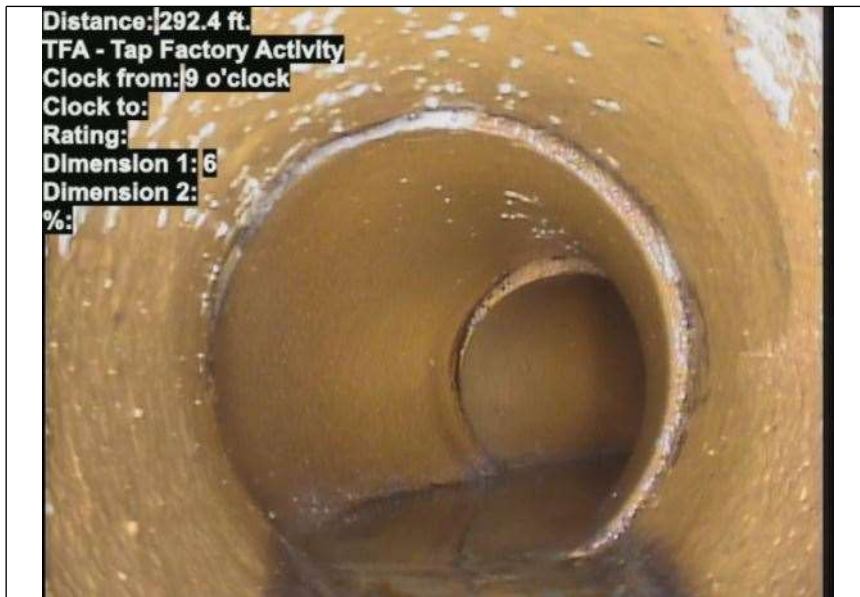

At: 292.4 ft. 9/. TFA - Tap Factory Activity
Joint: No



At: 343.7 ft. 8/11 DAE - Deposits Attached Encrustation
Joint: No 5 %

Photos



At: 343.7 ft. 9/. TFC - Tap Factory Capped
Joint: No



At: 359 ft. 8/11 DAE - Deposits Attached Encrustation
Joint: No 5 %



At: 360.7 ft. DAE - Deposits Attached Encrustation
11/5
Joint: No 5 %



At: 365.8 ft. DAE - Deposits Attached Encrustation
7/11
Joint: No 5 %

Photos

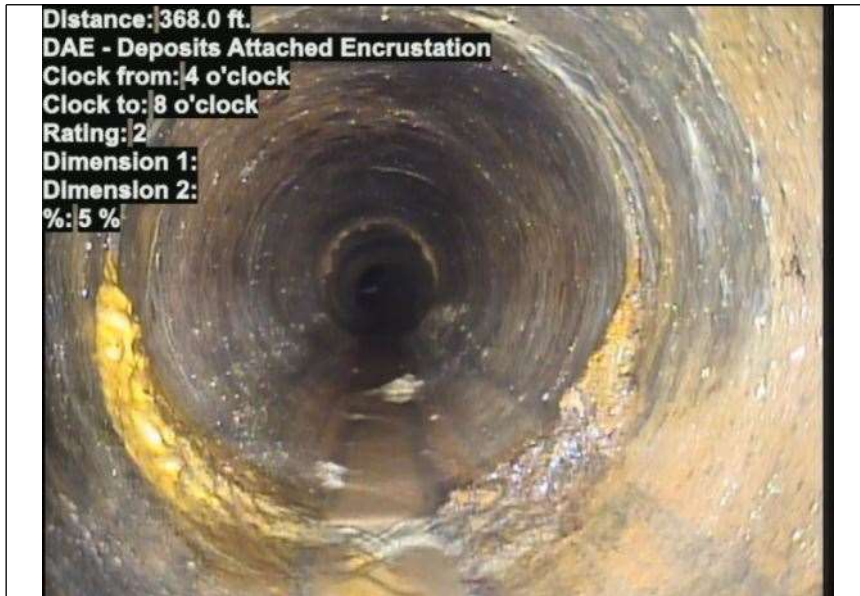

At: 368 ft. 4/8 DAE - Deposits Attached Encrustation
Joint: No 5 %

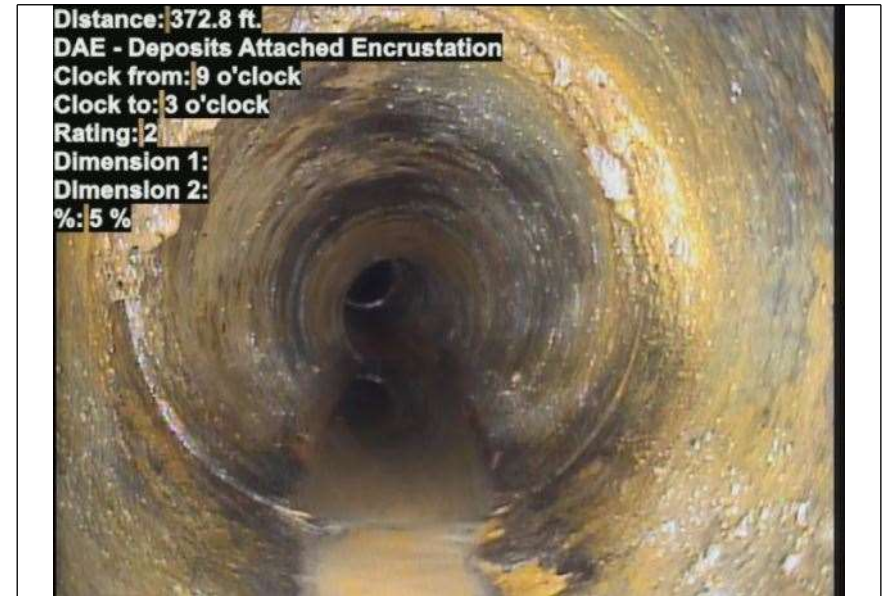

At: 372.8 ft. 9/3 DAE - Deposits Attached Encrustation
Joint: No 5 %



At: 386.9 ft. AMH - Manhole
Joint: No SMH120