

PACP Report with Pipe Run and Incident Snapshots

Surveyed by: Mike Brooks	Certificate number: Mike Brooks	Owner:	Customer:	Drainage area:	P/O number:	Sheet number:
Pipe segment ref.: SMH063_SMH064	Start date/time: 20220321 10:02	Street: PARKVIEW DR		City: SMITHVILLE		
Location details: STREET		Upstream MH No: SMH063	Rim to invert:	Grade to invert:	Rim to grade:	
Pipe use: SS	Direction: D	Flow control:	Downstream MH No: SMH064	Rim to invert:	Grade to invert:	Rim to grade:
Height: 8 in.	Width:	Shape: C	Material: VCP	Lining method:	Pipe joint length:	Total length: 326.300 ft.
Media label:	PreCleaning: L	Date cleaned:	Weather: 1	Length surveyed: 326.300 ft.	Purpose:	Sewer category:
Project name: Sewer Cleaning & CCTV - Project No. 210670			Additional info:			

Grade	Structural:					O&M:					Overall:	
	Amount of Defects	Segment Grade	Pipe Rating	Quick Rating	Pipe Rating Index	Amount of Defects	Segment Grade	Pipe Rating	Quick Rating	Pipe Rating Index	Pipe Rating	Pipe Rating Index
1	0	0	3	3100	3.0	0	0	32	2B00	2.0	35	2.1
2	0	0				16	32					
3	1	3				0	0					
4	0	0				0	0					
5	0	0				0	0					

Observations

Distance	Video Ref.	PACP Code	Continuous	S/M/L	Value Inches (mm)		%	Joint	Circumferential Location		Rating	Image Ref.	Remarks
					1st	2nd			At/From	To			
0.0 ft.		AMH						<input type="checkbox"/>	/				SMH063
0.0 ft.		MWL					5	<input type="checkbox"/>	/				
31.9 ft.	00:10:33	TFA			6.000			<input type="checkbox"/>	3 /			SMH063_SMH064_TFA_31.9 ft.JPG	
42.8 ft.	00:11:39	DAE					5	<input type="checkbox"/>	8 / 4		2	SMH063_SMH064_DAE_42.8 ft.JPG	
74.1 ft.	00:01:34	TFA			6.000			<input type="checkbox"/>	9 /			SMH063_SMH064_TFA_74.1 ft.JPG	
83.3 ft.	00:02:20	DAE					5	<input type="checkbox"/>	12 / 4		2	SMH063_SMH064_DAE_83.3 ft.JPG	
110.9 ft.	00:03:22	DAE					5	<input type="checkbox"/>	11 / 4		2	SMH063_SMH064_DAE_110.9 ft.JPG	
148.2 ft.	00:04:51	DAE					5	<input type="checkbox"/>	7 / 11		2	SMH063_SMH064_DAE_148.2 ft.JPG	
150.1 ft.	00:05:43	TFA			6.000			<input type="checkbox"/>	9 /			SMH063_SMH064_TFA_150.1 ft.JPG	
151.7 ft.	00:06:20	DAE					5	<input type="checkbox"/>	7 / 11		2	SMH063_SMH064_DAE_151.7 ft.JPG	
161.9 ft.	00:08:03	DAE					5	<input type="checkbox"/>	7 / 11		2	SMH063_SMH064_DAE_161.9 ft.JPG	
162.7 ft.	00:09:00	TB			6.000			<input type="checkbox"/>	3 /			SMH063_SMH064_TB_162.7 ft.JPG	
167.5 ft.	00:09:40	DAE					5	<input type="checkbox"/>	7 / 11		2	SMH063_SMH064_DAE_167.5 ft.JPG	
178.1 ft.	00:10:36	DAE					5	<input type="checkbox"/>	8 / 12		2	SMH063_SMH064_DAE_178.1 ft.JPG	
186.0 ft.	00:02:32	DAE					5	<input type="checkbox"/>	1 / 5		2	SMH063_SMH064_DAE_186.0 ft.JPG	
191.3 ft.	00:04:08	DAE					5	<input type="checkbox"/>	6 / 10		2	SMH063_SMH064_DAE_191.3 ft.JPG	

Observations

Distance	Video Ref.	PACP Code	Continuous	S/M/L	Value Inches (mm)		%	Joint	Circumferential Location		Rating	Image Ref.	Remarks
					1st	2nd			At/From	To			
208.4 ft.	00:05:44	DAE					5	<input type="checkbox"/>	7 / 11		2	SMH063_SMH064_DAE_208.4 ft.JPG	
208.4 ft.	00:05:57	JOM		M				<input type="checkbox"/>	/		3	SMH063_SMH064_JOM_208.4 ft.JPG	
216.5 ft.	00:09:56	DAE					5	<input type="checkbox"/>	2 / 5		2	SMH063_SMH064_DAE_216.5 ft.JPG	
245.6 ft.	00:01:21	DAE					5	<input type="checkbox"/>	1 / 5		2	SMH063_SMH064_DAE_245.6 ft.JPG	
280.7 ft.	00:04:43	MWL					25	<input type="checkbox"/>	/			SMH063_SMH064_MWL_280.7 ft.JPG	
285.5 ft.	00:06:38	DAE					5	<input type="checkbox"/>	2 / 6		2	SMH063_SMH064_DAE_285.5 ft.JPG	
285.5 ft.	00:06:14	MWL					5	<input type="checkbox"/>	/			SMH063_SMH064_MWL_285.5 ft.JPG	
287.0 ft.	00:07:32	TF				6.000		<input type="checkbox"/>	3 /			SMH063_SMH064_TF_287.0 ft.JPG	
301.5 ft.	00:09:18	TF				6.000		<input type="checkbox"/>	9 /			SMH063_SMH064_TF_301.5 ft.JPG	
314.4 ft.	00:11:21	DAE					5	<input type="checkbox"/>	8 / 3		2	SMH063_SMH064_DAE_314.4 ft.JPG	
323.6 ft.	00:01:29	DAE					5	<input type="checkbox"/>	7 / 11		2	SMH063_SMH064_DAE_323.6 ft.JPG	
326.3 ft.	00:02:55	AMH						<input type="checkbox"/>	/			SMH063_SMH064_AMH_326.3 ft.JPG	SMH064

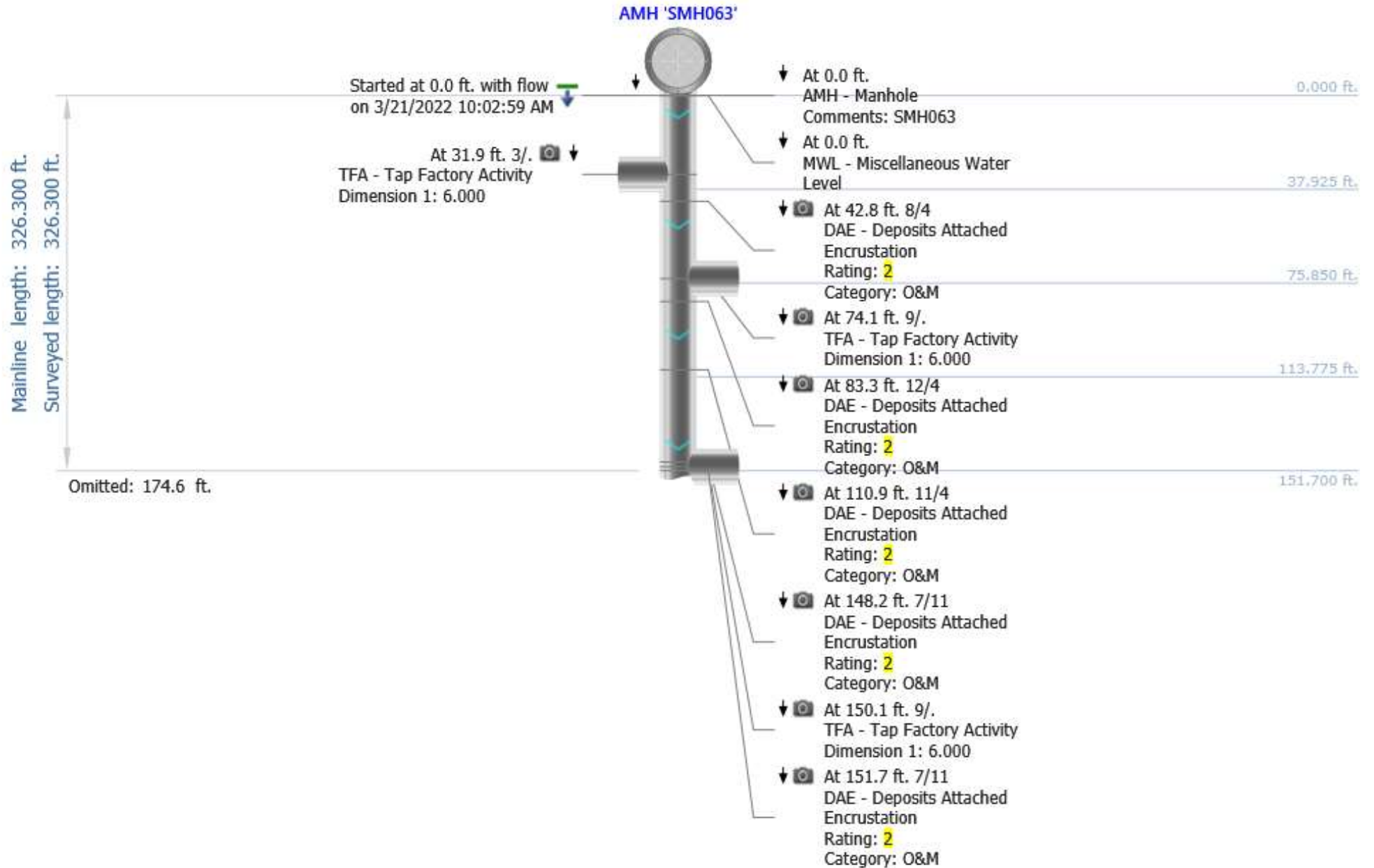

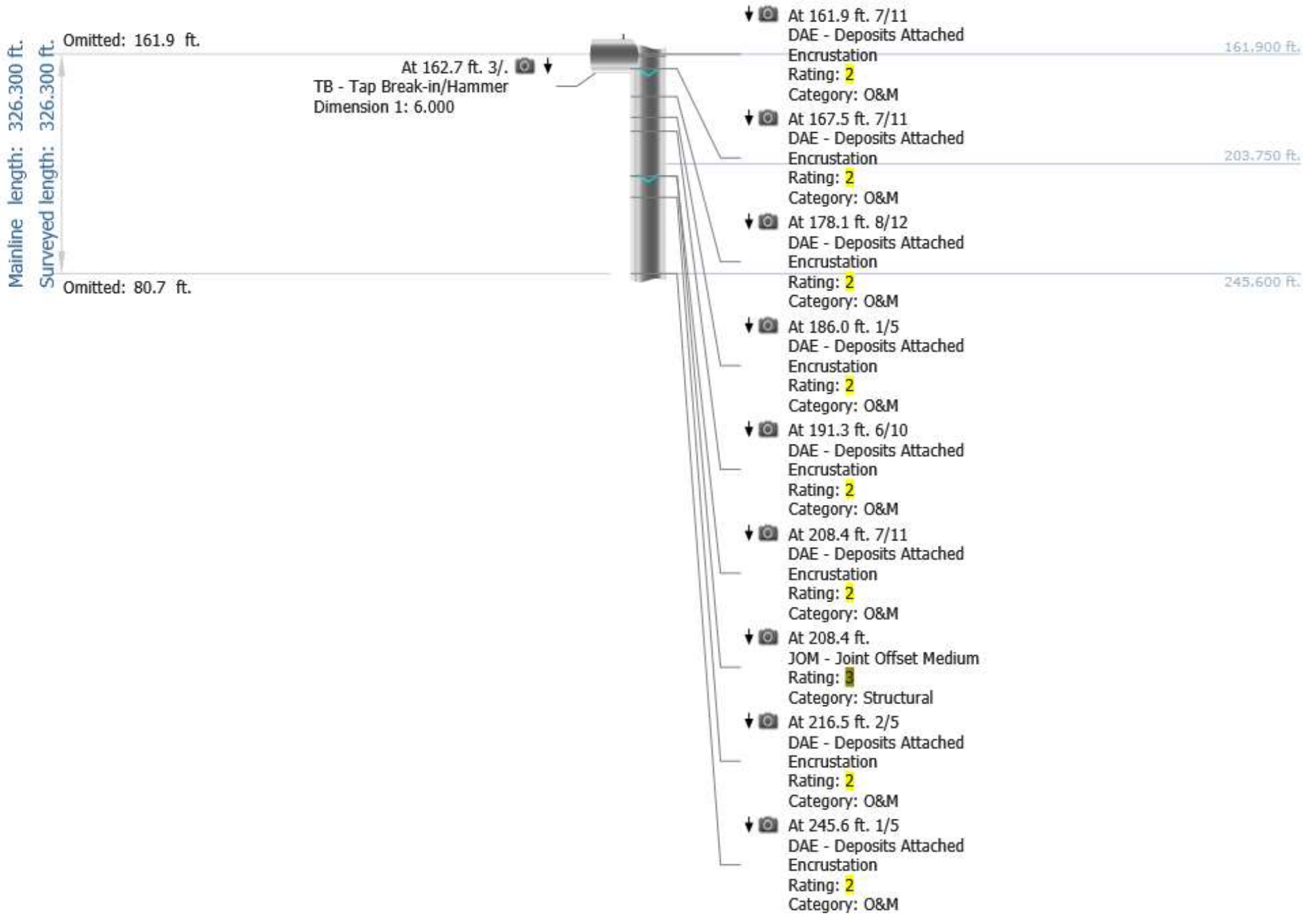

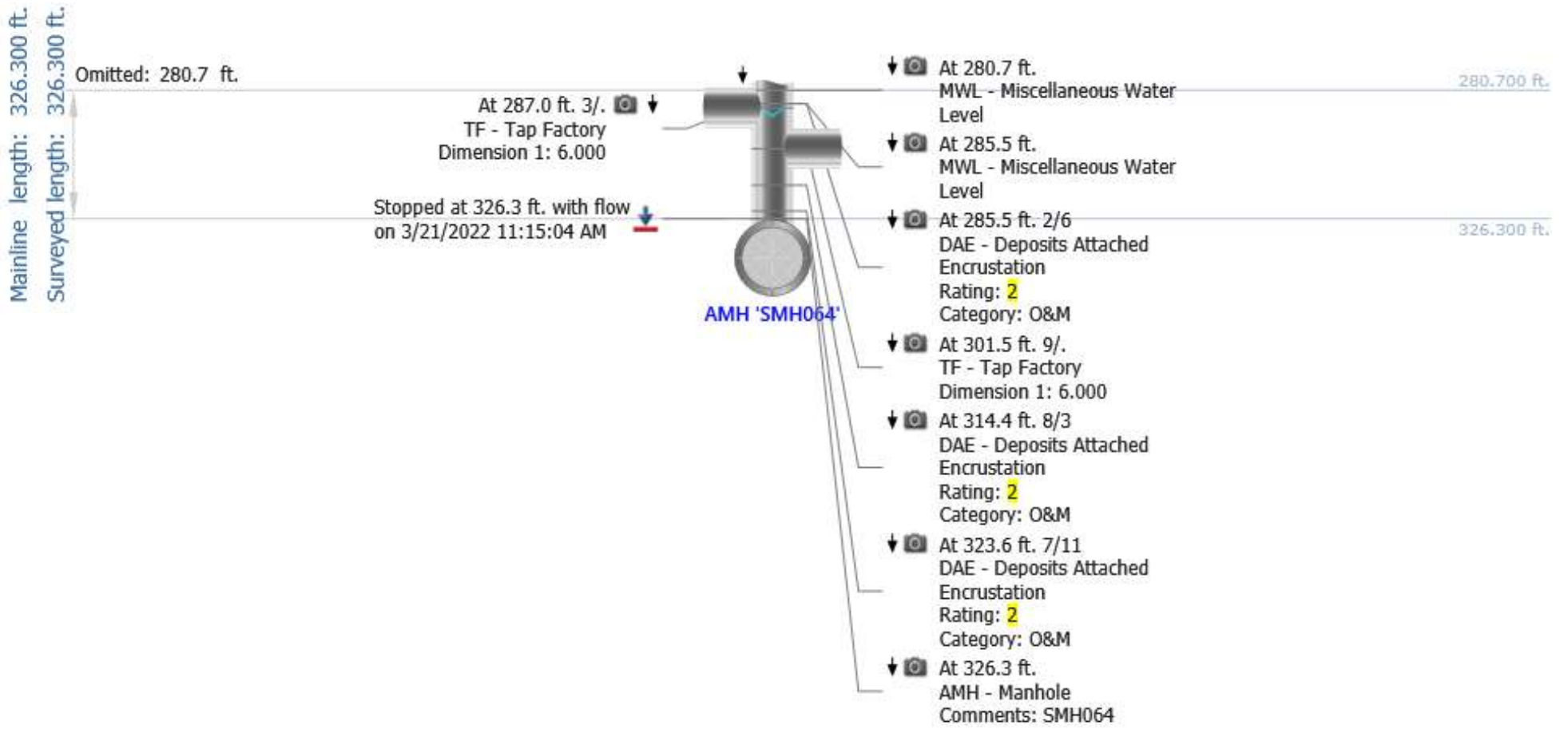

Photos



At: 31.9 ft. 3/. TFA - Tap Factory Activity
Joint: No

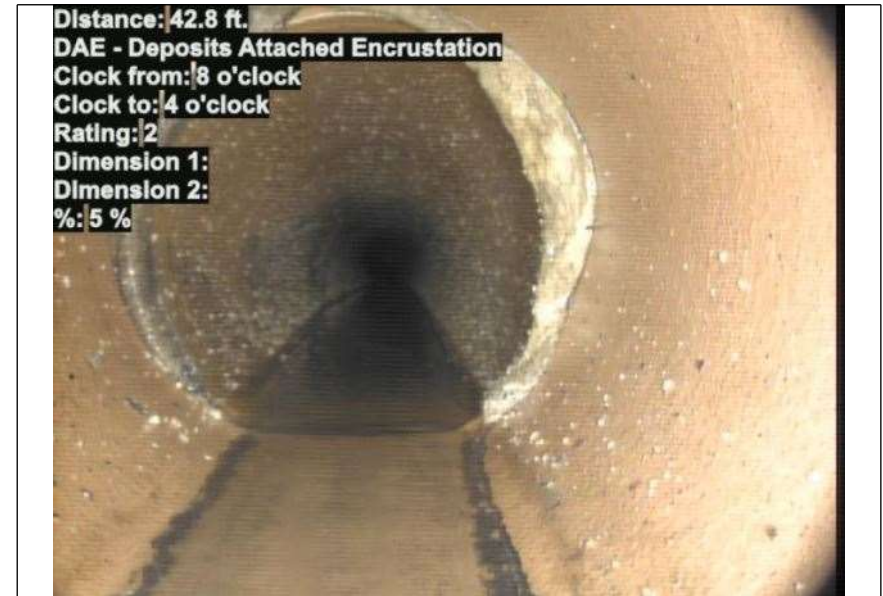

At: 42.8 ft. 8/4 DAE - Deposits Attached Encrustation
Joint: No 5 %



At: 74.1 ft. 9/. TFA - Tap Factory Activity
Joint: No



At: 83.3 ft. 12/4 DAE - Deposits Attached Encrustation
Joint: No 5 %

Photos



At: 110.9 ft. DAE - Deposits Attached Encrustation
11/4

Joint: No 5 %



At: 148.2 ft. DAE - Deposits Attached Encrustation
7/11

Joint: No 5 %



At: 150.1 ft. 9/. TFA - Tap Factory Activity

Joint: No



At: 151.7 ft. DAE - Deposits Attached Encrustation
7/11

Joint: No 5 %

Photos



At: 161.9 ft. DAE - Deposits Attached Encrustation
7/11

Joint: No 5 %



At: 162.7 ft. 3/ TB - Tap Break-in/Hammer

Joint: No



At: 167.5 ft. DAE - Deposits Attached Encrustation
7/11

Joint: No 5 %



At: 178.1 ft. DAE - Deposits Attached Encrustation
8/12

Joint: No 5 %

Photos

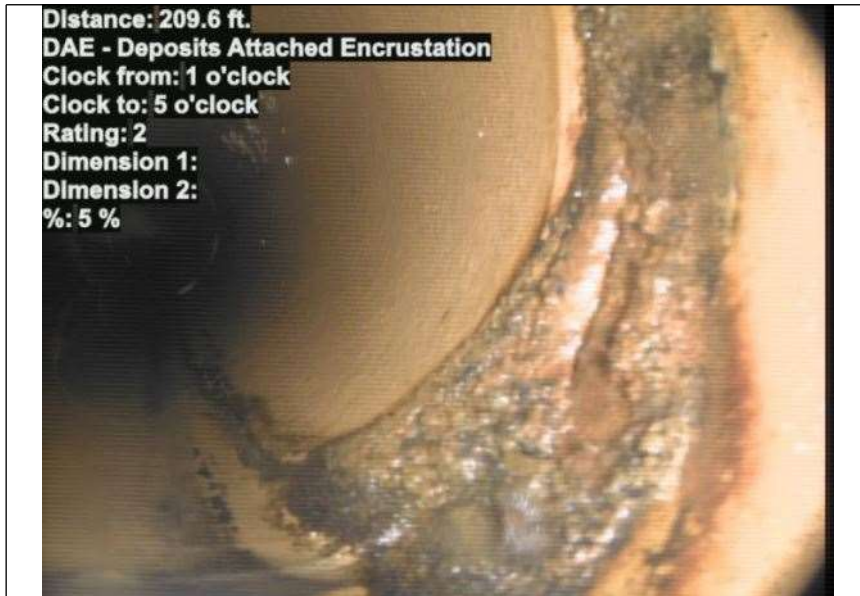

At: 186 ft. 1/5 DAE - Deposits Attached Encrustation
Joint: No 5 %



At: 191.3 ft. DAE - Deposits Attached Encrustation
6/10
Joint: No 5 %

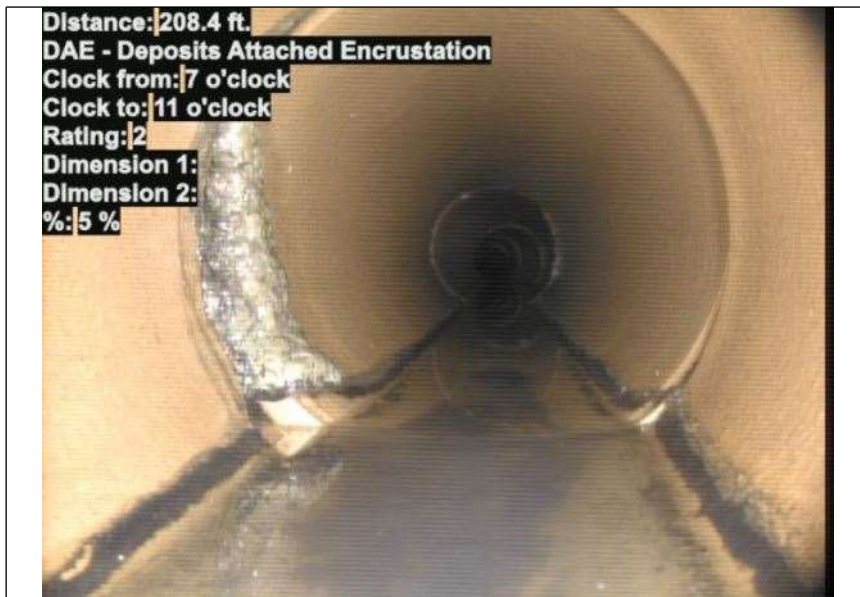

At: 208.4 ft. DAE - Deposits Attached Encrustation
7/11
Joint: No 5 %



At: 208.4 ft. JOM - Joint Offset Medium
Joint: No

Photos



At: 216.5 ft. 2/5 DAE - Deposits Attached Encrustation
Joint: No 5 %

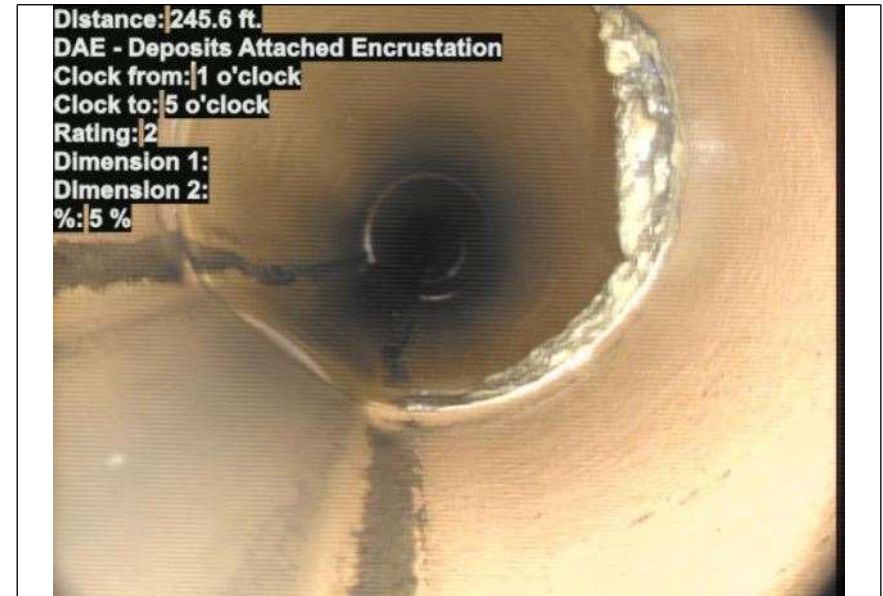

At: 245.6 ft. 1/5 DAE - Deposits Attached Encrustation
Joint: No 5 %

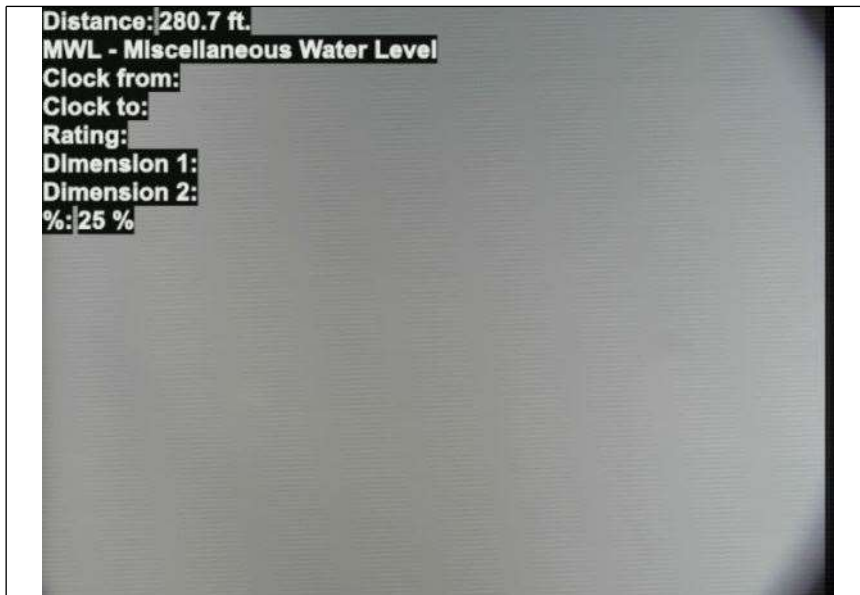

At: 280.7 ft. MWL - Miscellaneous Water Level
Joint: No 25 %



At: 285.5 ft. 2/6 DAE - Deposits Attached Encrustation
Joint: No 5 %

Photos



At: 285.5 ft. MWL - Miscellaneous Water Level
Joint: No 5 %



At: 287 ft. 3/. TF - Tap Factory
Joint: No



At: 301.5 ft. 9/. TF - Tap Factory
Joint: No



At: 314.4 ft. 8/3 DAE - Deposits Attached Encrustation
Joint: No 5 %

Photos



At: 323.6 ft. DAE - Deposits Attached Encrustation
7/11
Joint: No 5 %



At: 326.3 ft. AMH - Manhole
Joint: No SMH064