

## PACP Report with Pipe Run and Incident Snapshots

Surveyed by: <b>Mike Brooks</b>	Certificate number: <b>Mike Brooks</b>	Owner:	Customer:	Drainage area:	P/O number:	Sheet number:
Pipe segment ref.: <b>SMH062A_SMH062</b>	Start date/time: <b>20220321 08:49</b>	Street: <b>PARKVIEW DR</b>		City: <b>SMITHVILLE</b>		
Location details: <b>STREET</b>		Upstream MH No: <b>SMH062A</b>	Rim to invert:	Grade to invert:	Rim to grade:	
Pipe use: <b>SS</b>	Direction: <b>U</b>	Flow control:	Downstream MH No: <b>SMH062</b>	Rim to invert:	Grade to invert:	Rim to grade:
Height: <b>8 in.</b>	Width:	Shape: <b>C</b>	Material: <b>VCP</b>	Lining method:	Pipe joint length:	Total length: <b>157.900 ft.</b>
Media label:	PreCleaning: <b>L</b>	Date cleaned:	Weather: <b>1</b>	Length surveyed: <b>157.900 ft.</b>	Purpose:	Sewer category:
Project name: <b>Sewer Cleaning &amp; CCTV - Project No. 210670</b>		Additional info:				

Grade	Structural:					O&M:					Overall:	
	Amount of Defects	Segment Grade	Pipe Rating	Quick Rating	Pipe Rating Index	Amount of Defects	Segment Grade	Pipe Rating	Quick Rating	Pipe Rating Index	Pipe Rating	Pipe Rating Index
1	1	1	4	3111	2.0	0	0	7	5121	3.5	11	2.8
2	0	0				1	2					
3	1	3				0	0					
4	0	0				0	0					
5	0	0				1	5					

## Observations

Distance	Video Ref.	PACP Code	Continuous	S/M/L	Value Inches (mm)		%	Joint	Circumferential Location		Rating	Image Ref.	Remarks
					1st	2nd			At/From	To			
0.0 ft.		AMH						<input type="checkbox"/>	/			SMH062A_SMH062_A MH_0.0 ft.JPG	SMH062
0.0 ft.		MWL					5	<input type="checkbox"/>	/			SMH062A_SMH062_M WL_0.0 ft.JPG	
14.8 ft.	00:01:47	TFA			6.000			<input type="checkbox"/>	3 /			SMH062A_SMH062_T FA_14.8 ft.JPG	
18.6 ft.	00:02:18	DAE					5	<input type="checkbox"/>	7 / 10		2	SMH062A_SMH062_D AE_18.6 ft.JPG	
18.6 ft.	00:02:40	JOM		M				<input type="checkbox"/>	/		3	SMH062A_SMH062_J OM_18.6 ft.JPG	
85.6 ft.	00:09:10	TB			6.000			<input type="checkbox"/>	9 /			SMH062A_SMH062_T B_85.6 ft.JPG	
89.3 ft.	00:09:59	CC						<input type="checkbox"/>	8 / 9		1	SMH062A_SMH062_C C_89.3 ft.JPG	
157.9 ft.	00:01:30	MSA						<input type="checkbox"/>	/			SMH062A_SMH062_M SA_157.9 ft.JPG	INTRUDING TAP.
157.9 ft.	00:00:25	TBI			6.000	4.000		<input type="checkbox"/>	2 /		5	SMH062A_SMH062_T BI_157.9 ft.JPG	

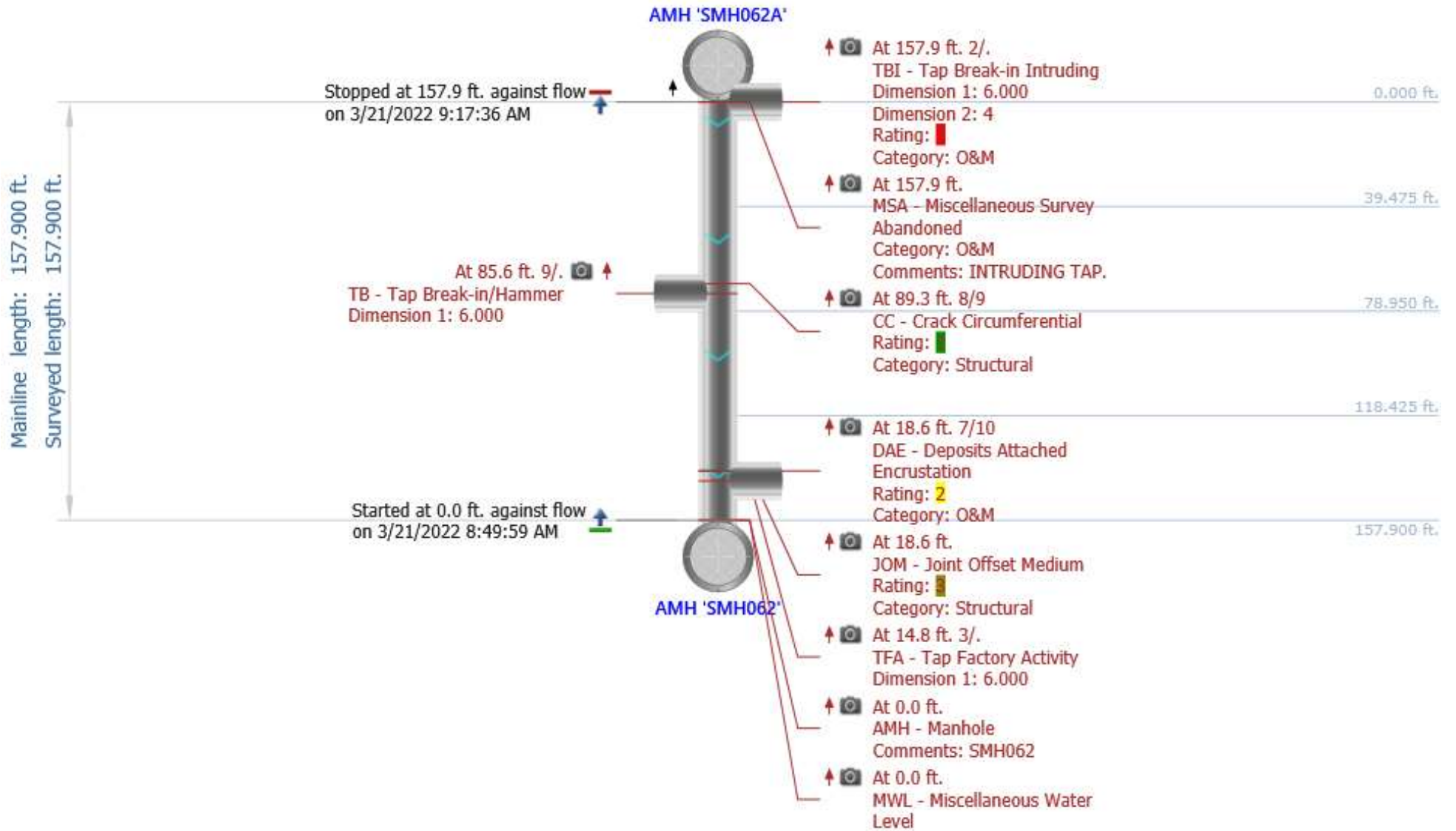

# Photos

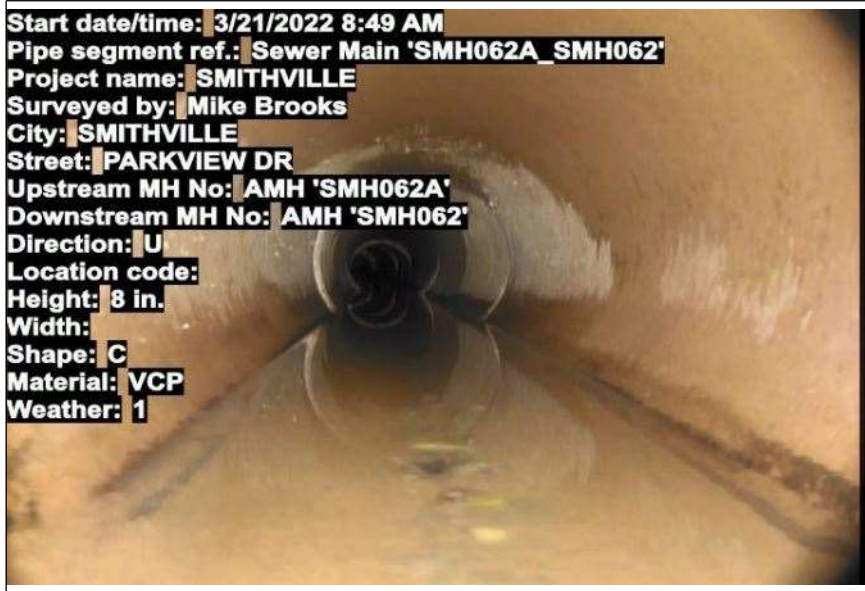

At: 0 ft. AMH - Manhole  
Joint: No SMH062

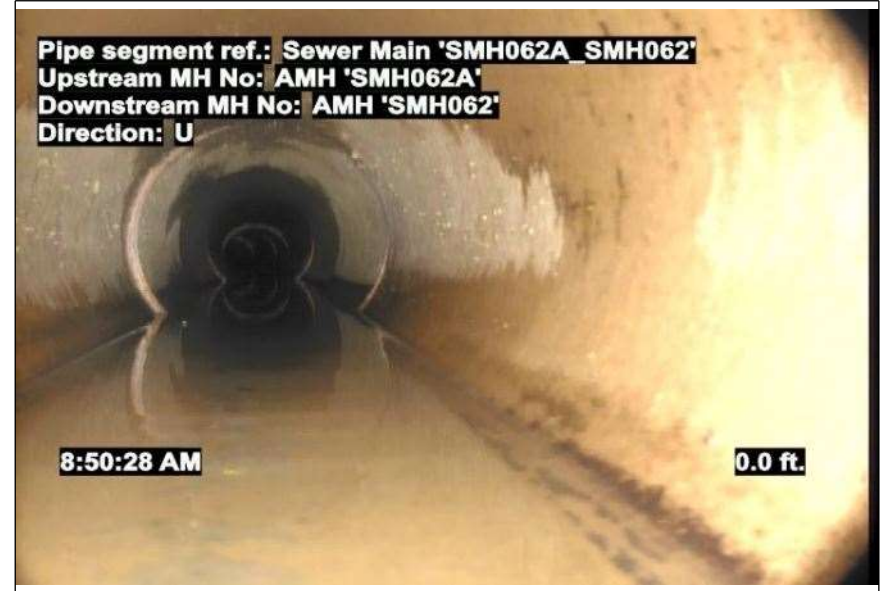

At: 0 ft. MWL - Miscellaneous Water Level  
Joint: No 5 %



At: 14.8 ft. 3/. TFA - Tap Factory Activity  
Joint: No



At: 18.6 ft. 7/10 DAE - Deposits Attached Encrustation  
Joint: No 5 %

## Photos



At: 18.6 ft. JOM - Joint Offset Medium  
Joint: No



At: 85.6 ft. 9/ TB - Tap Break-in/Hammer  
Joint: No

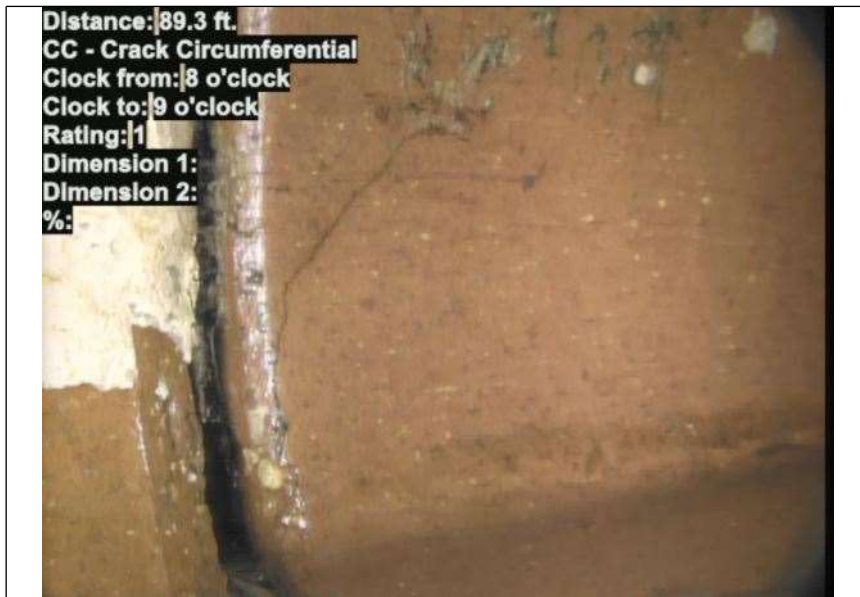

At: 89.3 ft. 8/9 CC - Crack Circumferential  
Joint: No



At: 157.9 ft. MSA - Miscellaneous Survey Abandoned  
Joint: No INTRUDING TAP.

## Photos



At: 157.9 ft. 2/. TBI - Tap Break-in Intruding

Joint: No