

BID SET

Lyntz Road Resurfacing

Village of Lordstown

OPWC Funded Project No. CT33AD / CT34AD

July 2026



Job No. 0000038219



904 Sahara Trail, Suite 2 | Youngstown | OH | 44514 |
440.951.9000 | www.verdantas.com

VILLAGE OF LORDSTOWN OFFICIALS

ADMINISTRATION

Jackie Woodward, Mayor
Kellie Bordner, Planning & Zoning Administrator
George Ebling, Jr., Treasurer/Tax Administrator
Matthew M. Ries, Solicitor
William Blank, Village Clerk
Darren Biggs, Utilities Superintendent
Martin Nelder, Street Commissioner/Parks, Buildings & Grounds Superintendent

COUNCIL

Jessica Blank, Council President
Robert Bond
Lamar Liming
Jamie Moseley
Mark McGrail
Ronald Radtka

BOARD OF PUBLIC AFFAIRS

Chris Peterson, Board of Public Affairs President
Stanley Czeck
Michael Sullivan
Cindy Slusarczyk, Water Clerk

ADVERTISEMENT FOR BIDS/PUBLIC NOTICE TO BIDDERS

Sealed bids will be received at the office of the Village Clerk, Lordstown Village Administration Center, 1455 Salt Springs Road, Lordstown, Ohio 44481 until 2:00 p.m. on July 29, 2026 and will be opened and read immediately thereafter for the

LYNTZ ROAD RESURFACING

OPWC FUNDED PROJECT

OPINION OF PROBABLE CONSTRUCTION COST: \$640,000.00

COMPLETION DATE: OCTOBER 31, 2026

The bid specifications, drawings, plan holders list, addenda, and other bid information (**but not the bid forms**) may be viewed and/or downloaded for free via the internet at <https://bids.verdantas.com>. The bidder shall be responsible to check for Addenda and obtain same from the web site.

Bids must be in accordance with drawings and specifications and on forms available from Verdantas, LLC at a non-refundable cost of One Hundred Dollars (\$100.00) for hard copies **and Forty-Five Dollars (\$45.00) for electronic files**. Documents may be ordered by registering and paying online at <https://bids.verdantas.com>. Please contact planroom@verdantas.com or call (440) 530-2351 if you encounter any problems viewing, registering or paying for the documents.

OHIO PREFERENCE: In accordance with Ohio Rev. Code §164.05 (A)(6), to the extent practicable, the Prime Contractor and subcontractor shall use Ohio products, materials, services, and labor in connection with this project.

STEEL PRODUCTS MADE IN THE UNITED STATES:

Domestic steel use requirements as specified in Ohio Rev. Code §153.011, <https://codes.ohio.gov/ohio-revised-code/section-153.011>, apply to this project.

(Load-bearing structural purposes only)

Publish: Warren Tribune Chronicle & The Vindicator

July 8, 2026

July 15, 2026

TABLE OF CONTENTS

	<u>Page No.</u>
Title Page	i
Officials Page	ii
Advertisement for Bids/Public Notice to Bidders	iii
Table of Contents	iv - v
SECTION 1 <u>BID DOCUMENTS AND BID FORMS</u>	
Instructions to Bidders	BD.1 – BD.8
Prices to Include	BD.9
ALL BID FORMS SHALL BE COMPLETED AND SUBMITTED WITH BID	
<u>Form of Non-Collusion Affidavit</u>	BF.1
Corporate Resolution	BF.2
Proposed Subcontractors	BF.3
Experience Record	BF.4
Insurance Agent Affidavit	BF.5
Supplemental Bond Acknowledgement	BF.6
Bid Security	BF.7
Proposal Forms	BF.8 – BF.9
OPWC Proposal Notes and EEO Certification	OPWC.BF.1 – OPWC.BF.4
SECTION 2 <u>CONTRACT FORMS</u>	
Notice of Award	CF.1
Contract and Certificates of Fiscal Officer & Legal Counsel	CF.2 – CF.3
Contract Bond, Certificates of Insurance & Worker's Comp.	CF.4
Delinquent Personal Property Statement	CF.5
Lobbying Affidavit	CF.6
Approved Subcontractors	CF.7
Notice to Proceed	CF.8
Findings for Recovery & Notifications	N.1
SECTION 3 <u>GENERAL CONDITIONS, EJCDC No. C-700 (2007)</u>	1 – 68
SECTION 4 <u>SUPPLEMENTARY CONDITIONS</u>	SC.1 – SC.8

SECTION 5 SPECIFICATIONS

DIVISION 1 - GENERAL REQUIREMENTS

011100	SUMMARY OF WORK
011419	USE OF SITE
013119	PROJECT MEETINGS
013216	CONSTRUCTION PROGRESS SCHEDULE
013223	SURVEY AND LAYOUT DATA
013319	FIELD TEST REPORTING
015526	TEMPORARY TRAFFIC CONTROL DEVICES
017800	FINAL COMPLIANCE AND SUBMITTALS

DIVISION 32 - EXTERIOR IMPROVEMENTS

321216	ASPHALT CONCRETE PAVING AND MATERIALS
--------	---------------------------------------

Page No.

SECTION 6 STANDARD SPECIFICATIONS

SS.1

SECTION 7 SPECIFIC PROJECT REQUIREMENTS

SR.1 – SR.2

SECTION 8 PREVAILING WAGE RATES

PW.1 – PW.12

State Prevailing Wage Rate Determination Schedule

SECTION 9 DETAILED DRAWINGS

DD.1 – DD.4

Location Map	8.5 X 11
San MH Adj & Prop Stm Swr Loca Map	8.5 X 11
Typical Grinding at Intersection	8.5 X 11
Typ Section & Details Sheet	11 X 17

SECTION 10 APPENDIX

Village Street Opening / Curb Cut Permit

P.1 – P.13

06/25

SECTION 1
BID DOCUMENTS

INSTRUCTIONS TO BIDDERS

PART 1 GENERAL

- 1.1 Sealed bids shall be received by the Owner at the location specified and until the time and date specified in the Advertisement for Bids/Public Notice to Bidders.
- 1.2 Each bid shall contain the full name and address of each person or company interested in said bid. If no other person be so interested, the Bidder shall distinctly so state the fact.
- 1.3 Bid forms must be completed in ink or by typewriter. Any corrections to the bid forms prior to submission must be initialed by the person signing the bid. Failure to submit any bid form(s) or other required document(s) may be cause for rejection of the bidder's bid at the sole discretion of the Owner.
- 1.4 Bids by Corporations must be executed in the corporate name by the President, Vice President, or other officer accompanied by evidence of authority to sign and the corporate seal must be affixed and attested by the Secretary on the Corporate Resolution form.
- 1.5 Bids by partnerships must be executed in the partnership name and signed by a partner, whose title must appear under the signature.
- 1.6 All names must be typed or printed below the signature.
- 1.7 The bid shall contain an acknowledgment of receipt of all Addenda.
- 1.8 If a Bidder wishes to withdraw their bid prior to the opening of bids, they shall state their purpose in writing to the Owner before the time fixed for the opening, and when reached it shall be handed to them unread.
- 1.9 After the opening of bids, no Bidder may withdraw their bid for a period of 60 days.

PART 2 EXAMINATION OF CONTRACT DOCUMENTS AND SITE

- 2.1 Before submitting a bid, each Bidder must
 - A. Examine the Contract Documents thoroughly.
 - B. Visit the site to familiarize themselves with local conditions that may in any manner affect cost, progress, or performance of the work.
 - C. Familiarize themselves with Federal, State, and local laws, ordinances, rules, and regulations that may in any manner affect cost, progress, or performance of the work.
 - D. Study and carefully correlate Bidder's observations with the Contract Documents.

- 2.2 Reference is made to the Specific Project Requirements for the identification of any reports of investigations and tests of subsurface and latent physical conditions at the site or otherwise affecting cost, progress or performance of the work which have been relied upon by the Engineer in preparing the drawings and specifications. Owner will make copies of such reports available to any Bidder requesting them if not made available with the bid documents. These reports are not guaranteed as to accuracy or completeness; nor are they part of the Contract Documents. Before submitting their bid each Bidder will, at their own expense, make such additional investigations and tests as the Bidder may deem necessary to determine their bid for performance of the work in accordance with the time, price and other terms and conditions of the Contract Documents.
- 2.3 Upon request, the Owner will provide each Bidder access to the site to conduct such reasonable investigations and tests as each Bidder deems necessary for submission for their bid.
- 2.4 The lands upon which the work is to be performed, rights-of-way for access thereto, and other lands designated for use by Bidder in performing the work are identified on the Drawings.
- 2.5 The submission of a bid will constitute an incontrovertible representation by the Bidder that they have complied with every requirement of this section and that the Contract Documents are sufficient in scope and detail to indicate and convey understanding of all terms and conditions for performance of the work.

PART 3 ESTIMATED QUANTITIES

- 3.1 In Unit Price Contracts, the quantities of the work itemized in the bid are approximate only and the bidders are hereby notified that the estimated quantities made by the Engineer are merely for the guidance of the Owner in comparing on a uniform basis all bids received for the work.
- 3.2 The contract quantities, where itemized, are based on plan horizontal and vertical dimensions unless otherwise specified. It is the Contractor's responsibility to verify and determine actual quantities of materials such as pipe, pavement, subgrade, etc. in their ordering materials.
- 3.3 Payments, except for lump sum contracts and except for lump sum items in unit price contracts, will be made to the Contractor only for the actual quantities of work performed or materials furnished in accordance with the plans and specifications.
- 3.4 The successful Bidder will be required to furnish the Owner with a complete breakdown of the lump sum bid items, to the satisfaction of the Engineer/Architect, before signing the Contract documents.

PART 4 CONTRACTOR'S QUALIFICATION

- 4.1 Bidder shall provide detailed information relating to similar projects completed within the past 5 years which demonstrates the bidder's capability, responsibility, experience, skill, and financial standing to undertake this type of project and shall include a list of all projects currently under construction including status and contact person.
- 4.2 Bidder shall own, have rental or lease agreements for, or otherwise have readily available any and all equipment and tools necessary for proper execution of the work. The Owner reserves the right to request lists of equipment or tools available for the project including sources.
- 4.3 Bidder shall provide pertinent information to the Owner relative to any pending suits or outstanding liens. If no information is provided by the Bidder, the Owner shall assume that any such suits or liens do not exist.
- 4.4 The Owner may require similar information on any or all subcontractors proposed by the Bidder.
- 4.5 Bids of corporations not chartered in the state in which the work will take place must be accompanied by proper certification that the corporation is authorized to do business in that state.

PART 5 SUBCONTRACTORS

- 5.1 The Bidder shall state on the appropriate bid form the names of all Subcontractors, Sub Consultants and other professional service providers proposed and the items of work they are to be assigned. All work not assigned to a Subcontractor shall be assumed by the Owner to be performed by the Bidder.
- 5.2 The Owner reserves the right to approve all subcontractors proposed by the Bidder. If the Owner, after due investigation, rejects the use of a proposed subcontractor, the apparent successful Bidder may either submit an acceptable substitution without increase in bid price or decline substitution and withdraw their bid without sacrificing their bid security. Any listed subcontractor to whom the Owner does not make written objection prior to award of contract, shall be deemed acceptable to the Owner.
- 5.3 Requests for changes of Subcontractor by the Bidder after the award shall be subject to the Owner's approval and shall not change the contract bid prices.
- 5.4 No contractor shall be required to employ any Subcontractor, person or organization against whom they have reasonable objection.

PART 6 BID REVIEW BY OWNER

- 6.1 The Owner reserves the right to reject any and all bids, to waive as an informality any and all irregularities, and to disregard all nonconforming, nonresponsive or conditional bids.

- 6.2 All extensions and totals of unit prices and quantities submitted as part of the bid shall be considered informal until verified by the Owner. All bids must be made on the forms contained herein and the bid prices must be written therein, in figures only. Unit prices shall be separately written for "Unit Price Labor," "Unit Price Material," and "Total Unit Price" for each item listed. Should an error in addition and/or multiplication be determined while checking the Contractor's math and verifying their total bid, the "Unit Price Labor" and the "Unit Price Material" figures shall govern in determining the correct "Total Unit Price" and the correct "Item Total."
- 6.3 Each bidder must bid on all Items, Alternates, Deductions, and Additions contained in the Bidding Forms. All bids not in conformity with this notice may be considered non-responsive and may be rejected.
- 6.4 More than one bid for the same work from an individual or entity under the same of different names will not be considered. Reasonable grounds for believing that any bidder has an interest in more than one bid for the work may be cause for disqualification of that bidder and the rejection of all bids in which the bidder has an interest. A subcontractor or supplier is not a bidder, and may submit prices to multiple bidders.
- 6.5 In evaluating bids, the Owner may consider:
- A. The qualifications and experience of the Bidder, proposed subcontractors, and principal material suppliers as outlined in the plans and specifications.
 - B. Financial ability and soundness of the Bidder and proposed subcontractors.
 - C. Completeness of all bid forms and bid requirements.
 - D. Alternates and unit prices requested in the Bid Forms.
 - E. Unit prices or schedules of values that are or appear to be unbalanced.
 - F. Previous contractual experience with the Owner.
 - G. Whether or not the bid package complies with the prescribed requirements.
 - H. The proposed completion date, if applicable.
 - I. Any other matter allowed by law or local ordinance or resolution.
- 6.6 Owner may conduct further investigations as they deem necessary to assist in the evaluation of any bid and to establish the responsibility, qualifications, and financial ability of the Bidder, proposed Subcontractors, and other persons and organizations to do the work in accordance with the Contract Documents to Owner's satisfaction within the prescribed time.
- 6.7 Owner reserves the right to reject the bid of any Bidder who does not pass any such evaluation to Owner's satisfaction.

- 6.8 The Contract award shall be based on the lowest and best bid or lowest responsive and responsible bid (as applicable for the public contracting agency receiving bids) for the base bid and selected alternate items (if any) for this project.

PART 7 BID SECURITY

- 7.1 Each bid must be accompanied by a certified or cashier's check in the amount of 10% of the amount bid, an irrevocable letter of credit in the amount of 10% of the amount bid or an original bond in the amount of 100% of the amount bid per O.R.C. Sections 153.54 and 153.571. The certified or cashier's check, or irrevocable letter of credit shall be from a financial institution authorized to transact business in the State of Ohio and acceptable to the Owner. The bond shall be underwritten by a Surety Company authorized to transact business in the State of Ohio having an Ohio agent and listed on the most current Department of the Treasury Circular 570, "Surety Companies Acceptable on Federal Bonds." The bond shall be a "Bid Guarantee and Contract Bond" ("rollover bond") per O.R.C. Sections 153.54 and 153.571 submitted for the full amount of the bid **including all alternates**, if any.

If bid security is made by bond, the Bidder and their Surety shall sign the Supplemental Bond Acknowledgement form and submit with their bid.

- 7.2 The certified or cashier's check, irrevocable letter of credit, or bond shall be made payable to the Owner and shall serve as a guarantee that in the event the bid is accepted and a contract is awarded to the successful Bidder, the contract will be executed by the bidder including any certifications, certificates or additional bonds required by the contract.
- 7.3 Failure on the part of the successful Bidder to execute the contract documents will cause the certified or cashier's check, irrevocable letter of credit, or bond to be forfeited to the Owner as damages.
- A. If the Owner awards the contract without rebidding, the Bidder (and the Surety on their bond if a bond was submitted) shall be liable to the Owner for a penal sum not to exceed the difference between the low bid and the next lowest bidder or 10% of the amount of the bid, whichever is less.
- B. If the Owner does not award the Contract to the next lowest Bidder, but resubmits the project for bidding; the Bidder (and the Surety on their bond if a bond was submitted) shall be liable to the Owner for a penal sum not to exceed the costs in connection with the resubmission of bids or 10% of the amount of the bid, whichever is less.
- 7.4 Checks or letters of credit for bid security of all bidders will be returned in the manner and timeframe stipulated in the O.R.C. Section 153.54 Bid guaranty to be filed with bid.

PART 8 CONTRACT BOND

- 8.1 As security for faithful performance and payment of all obligations under the Contract, the Owner shall require and the successful Bidder shall furnish either:
- A. *If submitted as Bid Security at time of bid:* "Bid Guarantee and Contract Bond" (AKA "rollover bond") per O.R.C. Sections 153.54 and 153.571.
 - B. *If a cashier's check or irrevocable letter of credit is submitted as Bid Security at time of bid:* Contract Bond per O.R.C. Sections 153.54 and 153.57, in the amount of 100% of the Contract Price. The Contractor and their Surety shall sign the Supplemental Bond Acknowledgement form and submit with the Contract forms
- 8.2 The bond shall be underwritten by a Surety Company authorized to transact business in the State of Ohio having an Ohio agent and listed on the most current Department of the Treasury Circular 570, "Surety Companies Acceptable on Federal Bonds."
- 8.3 The contract bond shall cover correction of the work for the period stated in the specifications and the correction period shall start upon Final Acceptance of the entire project and final payment by the Owner.
- 8.4 Nothing in the performance of the Engineer's service to the Owner in connection with this project shall in any way imply any undertaking for the benefit of the successful Bidder, its subcontractor(s), or the surety of any of them.

PART 9 AWARD AND EXECUTION OF CONTRACT

- 9.1 After the Owner's legislative body awards the project, the successful bidder will receive the unsigned contract documents. Within 10 days after their receipt, the successful Bidder shall sign and deliver to the Owner said contract documents including any certifications, certificates, or additional bonds required by the contract.
- 9.2 The Owner shall execute the Contract within 60 days after the day of the bid opening. When necessary and by mutual consent between the Owner and the Successful Bidder, this 60 day period may be extended.
- 9.3 The date of the Owner's signature on the Contract Agreement shall be the effective contract date.
- 9.4 The Owner shall execute and deliver to the successful Bidder one set of fully executed contract documents.

PART 10 INSURANCE

- 10.1 Verification of limits for public liability, property damage, automobile, Worker's Compensation, or any other insurance required by the provisions of this Contract must be submitted to the Owner prior to execution of the Contract.
- 10.2 All insurance shall be endorsed so that it cannot be cancelled for non-payment of premium for 10 days or cancelled or non-renewed for any other reason in less than 30

days after a written notice of such proposed action by the insurer is given to the Owner. The cancellation clause on the Certificate(s) of Insurance shall read as specified in the Supplementary Conditions and failure to submit an insurance certificate and/or policy endorsement verifying same shall be reason for the Owner to consider the Contractor non-responsive in complying with the requirements for contract execution and may be cause for forfeiture of the Bid Security to Owner.

- 10.3 The Insurer's affording coverage shall be authorized to transact business in the State of Ohio and be listed on the most current Ohio Department of Insurance list of Ohio Licensed Companies.
- 10.4 The Contractor's Liability Insurance policy(s) shall be endorsed such that limits are on a Per Project basis.
- 10.5 The Contractor shall also provide an Owner's and Contractor's Protective Policy.

PART 11 NON-COLLUSION AFFIDAVIT

- 11.1 Collusion between bidders will be cause for rejection of affected bids and may be cause for rejection of all bids. Multiple bids submitted by one bidder under the same name or different names, whether as an individual, firm, partnership, corporation, profit or non-profit, affiliate, or association will be cause for rejection of bids. A subcontractor is not a bidder, and may submit prices to multiple bidders.
- 11.2 All bidders shall submit an affidavit that their bid is genuine and not collusive or sham; that such bidder has not colluded, conspired, connived, or agreed, directly or indirectly, with any bidder or person, to put in a sham bid, or that such other bidder or person shall refrain from bidding; that such bidder has not in any manner, directly or indirectly sought by agreement or collusion, or communication or conference, with any person, to fix the bid price of affiant or any other bidder, or to fix any overhead, profit or cost element of said bid price, or of that of any other bidder, or to secure any advantage against the Owner or any person or persons interested in the proposed contract; that such bidder is the only party (or parties) who has an interest with the bidder in the profits of any contract which may result from the herein contained proposal; that no individual affiliated with the Owner, including but not limited to the head of any department, any employee, or any other official or officer of the Owner, is or will be directly or indirectly interested in this bid, and/or the profits from this bid if successful; that no individual affiliated with the Owner, including but not limited to the head of any department, any employee, or any other official or officer of the Owner, has or will receive anything of value as a result of the submission of this bid or its award; that no individual affiliated with the Owner, including but not limited to the head of any department, any employee, or any other official or officer of the Owner, has been solicited to provide assistance and/or provided assistance to the bidder which might give the bidder a competitive advantage or circumvent the competitive bidding process; and that all statements contained in said proposal are true; and further, that such bidder has not, directly or indirectly submitted this bid, or the contents thereof, or divulged information or data relative thereto to any association or to any member or agent thereof.

- 11.3 Each bid must be accompanied by a completed Noncollusion Affidavit provided within the contract documents.
- 11.4 Where there is reason to believe collusion or combination among bidders exists, the Owner reserves the right to reject the bid of those concerned.

PART 12 DELINQUENT PERSONAL PROPERTY STATEMENT

- 12.1 Included with the contract documents is a Delinquent Personal Property Statement to be filled out by the successful Bidder.
- 12.2 The statement shall be sent to both the County Auditor and the County Treasurer. A signed copy shall remain in the contract documents as well.

PART 13 ORIGINAL DOCUMENTS

- 13.1 All bid forms, contract forms, bonds and any other bid documents or contract documents requiring signatures shall be submitted with original signatures. No photo copies or faxed copies of signed documents shall be accepted.

PART 14 ADDENDA

- 14.1 The bidder shall be responsible to obtain Addenda from the web at <https://bids.verdantas.com> .

END OF SECTION 01/28/26

PRICES TO INCLUDE

PART 1 - GENERAL

Any work shown on the plans or required in the specifications but not paid for separately as a bid item shall be included in the cost of other bid items. The amount bid for each Bid Item shall include the following:

- 1.1 All labor, materials, tools, equipment, and transportation necessary for the proper execution of the work in accordance with the Contract Documents.
- 1.2 All assistance required by the Engineer to verify compliance with the Contract Documents, including measuring for final pay quantities.
- 1.3 Project coordination and scheduling.
- 1.4 Detailed breakdown of lump sum bid items as requested by the Engineer.
- 1.5 All provisions necessary to protect workers, the general public, and property along the work in accordance with the Contract Documents.
- 1.6 Protection and/or replacement of existing property corner monuments.
- 1.7 Record drawings of the installed location of all underground electrical conduit, sewers, tees, wyes, laterals, etc.
- 1.8 Materials testing.
- 1.9 Reimbursement to Owner for costs of re-inspection or re-testing of any work not installed in compliance with the Contract Documents.
- 1.10 Construction staking of the improvements.
- 1.11 Restoration at new Storm Crossover.

PART 2 - ITEMS

All work proposed by this contract shall be quantified and paid for in accordance with the pertinent O.D.O.T. specification except as specifically altered by other provisions of this contract. ODOT 104.02 D., 611.04, 611.12, and 611.13 shall not apply to this project.

2.1 BONDS AND INSURANCES

Basis of Payment

A "Bonds and Insurances" item (including "Owner/Contractor Protective Policy," "All Risk Builder's Risk Insurance," and/or "Installation Floater Insurance", **and/or endorsements to fully comply with all contract requirements**) has been included in the bid proposal.

2.2 PRECONSTRUCTION VIDEO DOCUMENTATION

Basis of Payment

The lump sum price shall include all costs associated with hiring a professional videotaping firm to document in detail the existing conditions of the entire work area and potential disturbed areas and submitting a high quality DVD with audio commentary and video log.

BID FORMS

The bid forms are not available online. The bid forms are available only by purchasing a set of plans and specifications at the location indicated in the Advertisement for Bids/Public Notice to Bidders.

SECTION 2
CONTRACT FORMS

NOTICE OF AWARD

TO: «ContractName»
«ContractAddr»
«ContractCity», «ContractState» «ContractZip»

DATE: _____

PROJECT: «TitleCaps»

You are notified that your Bid which was opened on «Bidopening» has been accepted for items in the amount of «ContractDollars» at the unit bid prices as reflected in the bid tabulation contained herein for the *(fill in awarded parts, i.e. for Base Bid and Alternate C, or delete)*.

You are required by the Instructions to Bidders to execute the Agreement and furnish the required Bonds, Certificates of Insurance, and other documents within 10 calendar days from the date of receipt of this Notice.

Failure to comply with these conditions within the time specified will entitle Owner to consider your Bid in default, to annul this Notice and to declare your Bid Security forfeited.

The Owner will return to you one (1) fully signed set of the contract documents.

«OwnerCaps»

«OwnerCEOFirst» «OwnerCEOLast», «OwnerCEOTitle»

ACKNOWLEDGMENT

«ContractCAPName»

«ContractFirst» «ContractLast», «ContractTitle»

CONTRACT

FOR «TitleCaps»

THIS CONTRACT, made and entered into at «OwnerCity», «OwnerState», this _____ day of _____, 20____, by and between the «OwnerMuni» (“OWNER”), «OwnerState» and «ContractName» (“CONTRACTOR”).

WITNESSETH: That the said CONTRACTOR has agreed and by this presents does agree with the OWNER for the consideration hereinafter mentioned and contained, and under penalty expressed in a bond given with these presents, and herein contained or hereunto annexed, to furnish at its own cost and expense, all the necessary tools, equipment, materials, labor, and tests in an expeditious, substantial and workmanlike manner, the equipment and appurtenances herein contemplated, commencing work within 20 days from the date of the Notice to Proceed and executing the work within the time and in the manner specified and in conformity with the requirements set forth in this Contract.

The following form essential parts of the Contract (may vary with project).

1. Advertisement for Bids/Public Notice to Bidders
2. Instruction to Bidders
3. Bid Forms and Proposal
4. Contract Forms and Exhibits
5. Contract Bond – ORC 153.571 or ORC 153.57
6. Contract Provisions
7. General Conditions
8. Supplementary Conditions
9. Specifications
10. Specific Project Requirements
11. Prevailing Wage Rate Schedule
12. Contract Drawings; if any.
13. Addenda; if any.

The CONTRACTOR agrees and understands that the work on this contract shall be subject to the acceptance of the OWNER based upon and in accordance with the contract specifications and contract plans and drawings on file in the office of the OWNER.

The CONTRACTOR agrees that each individual employed by the CONTRACTOR or any Subcontractor and engaged in work on the project under this contract shall be paid by prevailing wage established by the Department of Industrial Relations of the State of Ohio or the U.S. Department of Labor (Davis-Bacon Act) as detailed in the section titled "Wage Rates." This shall occur regardless of any contractual relationship which may be said to exist between the Contractor or any Subcontractor and such individual. *(if a School District, delete this paragraph)*

The CONTRACTOR shall proceed with the said work in a prompt and diligent manner and shall do the several parts thereof. Further the CONTRACTOR shall complete the whole of said work in accordance with the specifications and contract drawings to the satisfaction of the OWNER on or before the time stated, and in default of completion within the time as fixed, the CONTRACTOR shall pay to the OWNER as liquidated damages, an amount equal to «Liquidated», for each and every day (Sundays and legal holidays excepted) the completion of the work may be delayed beyond the date fixed in the manner and as stipulated.

It is hereby mutually agreed that the OWNER is to pay and the CONTRACTOR is to receive, as full compensation for furnishing all materials and labor in building, constructing and testing and in all respect completing the herein described work and appurtenances in the manner and under the conditions herein specified, the prices stipulated in the proposal herein contained or hereto annexed and the total contract sum is «ContractDollars».

This Contract shall be in full force and effect from the date of execution by the OWNER and CONTRACTOR.

IN WITNESS WHEREOF: The OWNER and CONTRACTOR hereunto affixed their signature the day and year first mentioned above.

«ContractCAPName»

«ContractFirst» «ContractLast», «ContractTitle»

«OwnerCaps»

«OwnerCEOFirst» «OwnerCEOLast», «OwnerCEOTitle»

I hereby certify that funds in the amount of «ContractAmtwords» Dollars («ContractDollars») necessary for the foregoing Contract have been appropriated and are in the Treasury, or are in the process of collection, or are available through grants and/or loans from other funding sources.

«OwnerFiscalFirst» «OwnerFiscalLast», «OwnerFiscalTitle»

APPROVED AS TO FORM:

«OwnerLegalName», «OwnerLegalTitle»

**THE CONTRACTOR SHALL FURNISH THE FOLLOWING ITEMS
WITHIN 10 DAYS OF NOTIFICATION OF AWARD:**

- A) **CERTIFICATE OF INSURANCE FOR
CONTRACTOR'S PUBLIC LIABILITY INSURANCE POLICY
AND AUTOMOTIVE INSURANCE POLICY**
Owner, Verdantas LLC, CT Consultants, Inc., Named as Additional Insured
- B) **CERTIFICATE OF INSURANCE FOR
OWNER'S AND CONTRACTOR'S PROTECTIVE POLICY**
Owner Named as Insured (No Additional Insured)
- C) **CERTIFICATE OF WORKER'S COMPENSATION**
- D) **CONTRACT BOND THAT COMPLIES WITH ORC 153.54 AND 153.57**

* D above is not required if a bond complying with ORC 153.54 and 153.571 (rollover bond) was submitted at time of bid.

NOTICE TO PROCEED

Project: «Title»

Owner: «OwnerMuni»
«OwnerAddr»
«OwnerCity», «OwnerState» «OwnerZip»

To: «ContractName»
«ContractAddr»
«ContractCity», «ContractState» «ContractZip»

Date: _____

You are hereby notified to commence work in accordance with the Contract. All work shall be completed by «Completion_Date».

«OwnerCaps»

«OwnerCEOFirst» «OwnerCEOLast», «OwnerCEOTitle»

THE OWNER OR THEIR AUTHORIZED REPRESENTATIVE SHALL INSERT THE FOLLOWING CONTRACT DOCUMENTATION IN THE EXECUTED CONTRACT:

A) FINDINGS FOR RECOVERY – ORC 9.24
(<http://ffr.ohioauditor.gov/>)

B1) CHECK FOR DEBARRED CONTRACTORS IN THE STATE OF OHIO
(<https://www.sos.state.oh.us/records/debarred-contractors/>)

**B2) CHECK FEDERAL SAM (System for Award Management) for
FEDERAL FUNDING (including sub-contractors), (if applicable)**
(<https://www.sam.gov/SAM/>)

**C) NOTIFICATION OF SURETY AND AGENT OF CONSTRUCTION
CONTRACT AWARD – ORC 9.32 (if applicable)**

**D) NOTIFICATION TO UTILITY COMPANIES OF COMMENCEMENT
OF CONTRACT EXECUTION – ORC 153.64 (if applicable)**

SECTION 3
GENERAL CONDITIONS

This document has important legal consequences; consultation with an attorney is encouraged with respect to its use or modification. This document should be adapted to the particular circumstances of the contemplated Project and the controlling Laws and Regulations.

STANDARD GENERAL CONDITIONS OF THE CONSTRUCTION CONTRACT

Prepared by

ENGINEERS JOINT CONTRACT DOCUMENTS COMMITTEE

and

Issued and Published Jointly by



AMERICAN COUNCIL OF ENGINEERING COMPANIES

ASSOCIATED GENERAL CONTRACTORS OF AMERICA

AMERICAN SOCIETY OF CIVIL ENGINEERS

PROFESSIONAL ENGINEERS IN PRIVATE PRACTICE
A Practice Division of the
NATIONAL SOCIETY OF PROFESSIONAL ENGINEERS

Endorsed by



CONSTRUCTION SPECIFICATIONS INSTITUTE

These General Conditions have been prepared for use with the Suggested Forms of Agreement Between Owner and Contractor (EJCDC C-520 or C-525, 2007 Editions). Their provisions are interrelated and a change in one may necessitate a change in the other. Comments concerning their usage are contained in the Narrative Guide to the EJCDC Construction Documents (EJCDC C-001, 2007 Edition). For guidance in the preparation of Supplementary Conditions, see Guide to the Preparation of Supplementary Conditions (EJCDC C-800, 2007 Edition).

Copyright © 2007 National Society of Professional Engineers
1420 King Street, Alexandria, VA 22314-2794
(703) 684-2882
www.nspe.org

American Council of Engineering Companies
1015 15th Street N.W., Washington, DC 20005
(202) 347-7474
www.acec.org

American Society of Civil Engineers
1801 Alexander Bell Drive, Reston, VA 20191-4400
(800) 548-2723
www.asce.org

Associated General Contractors of America
2300 Wilson Boulevard, Suite 400, Arlington, VA 22201-3308
(703) 548-3118
www.agc.org

The copyright for this EJCDC document is owned jointly by the four EJCDC sponsoring organizations and held in trust for their benefit by NSPE.

STANDARD GENERAL CONDITIONS OF THE CONSTRUCTION CONTRACT

TABLE OF CONTENTS

	Page
Article 1 – Definitions and Terminology	1
1.01 Defined Terms.....	1
1.02 Terminology.....	5
Article 2 – Preliminary Matters	6
2.01 Delivery of Bonds and Evidence of Insurance.....	6
2.02 Copies of Documents.....	6
2.03 Commencement of Contract Times; Notice to Proceed.....	6
2.04 Starting the Work.....	7
2.05 Before Starting Construction	7
2.06 Preconstruction Conference; Designation of Authorized Representatives	7
2.07 Initial Acceptance of Schedules.....	7
Article 3 – Contract Documents: Intent, Amending, Reuse	8
3.01 Intent.....	8
3.02 Reference Standards.....	8
3.03 Reporting and Resolving Discrepancies.....	8
3.04 Amending and Supplementing Contract Documents.....	9
3.05 Reuse of Documents	10
3.06 Electronic Data.....	10
Article 4 – Availability of Lands; Subsurface and Physical Conditions; Hazardous Environmental Conditions; Reference Points.....	10
4.01 Availability of Lands	10
4.02 Subsurface and Physical Conditions	11
4.03 Differing Subsurface or Physical Conditions.....	11
4.04 Underground Facilities	13
4.05 Reference Points	14
4.06 Hazardous Environmental Condition at Site.....	14
Article 5 – Bonds and Insurance	16
5.01 Performance, Payment, and Other Bonds	16
5.02 Licensed Sureties and Insurers	16
5.03 Certificates of Insurance	16
5.04 Contractor’s Insurance.....	17
5.05 Owner’s Liability Insurance	18
5.06 Property Insurance	18
5.07 Waiver of Rights	20
5.08 Receipt and Application of Insurance Proceeds.....	21

5.09	Acceptance of Bonds and Insurance; Option to Replace.....	21
5.10	Partial Utilization, Acknowledgment of Property Insurer	21
Article 6 – Contractor’s Responsibilities		22
6.01	Supervision and Superintendence.....	22
6.02	Labor; Working Hours.....	22
6.03	Services, Materials, and Equipment	22
6.04	Progress Schedule	23
6.05	Substitutes and “Or-Equals”	23
6.06	Concerning Subcontractors, Suppliers, and Others.....	25
6.07	Patent Fees and Royalties	27
6.08	Permits.....	27
6.09	Laws and Regulations	27
6.10	Taxes	28
6.11	Use of Site and Other Areas	28
6.12	Record Documents.....	29
6.13	Safety and Protection	29
6.14	Safety Representative.....	30
6.15	Hazard Communication Programs	30
6.16	Emergencies	30
6.17	Shop Drawings and Samples	30
6.18	Continuing the Work.....	32
6.19	Contractor’s General Warranty and Guarantee.....	32
6.20	Indemnification	33
6.21	Delegation of Professional Design Services	34
Article 7 – Other Work at the Site.....		35
7.01	Related Work at Site	35
7.02	Coordination.....	35
7.03	Legal Relationships.....	36
Article 8 – Owner’s Responsibilities.....		36
8.01	Communications to Contractor.....	36
8.02	Replacement of Engineer.....	36
8.03	Furnish Data	36
8.04	Pay When Due	36
8.05	Lands and Easements; Reports and Tests.....	36
8.06	Insurance	36
8.07	Change Orders.....	36
8.08	Inspections, Tests, and Approvals	37
8.09	Limitations on Owner’s Responsibilities	37
8.10	Undisclosed Hazardous Environmental Condition	37
8.11	Evidence of Financial Arrangements	37
8.12	Compliance with Safety Program.....	37
Article 9 – Engineer’s Status During Construction		37
9.01	Owner’s Representative.....	37
9.02	Visits to Site	37

9.03	Project Representative	38
9.04	Authorized Variations in Work	38
9.05	Rejecting Defective Work	38
9.06	Shop Drawings, Change Orders and Payments.....	38
9.07	Determinations for Unit Price Work	39
9.08	Decisions on Requirements of Contract Documents and Acceptability of Work.....	39
9.09	Limitations on Engineer’s Authority and Responsibilities.....	39
9.10	Compliance with Safety Program.....	40
Article 10 – Changes in the Work; Claims		40
10.01	Authorized Changes in the Work	40
10.02	Unauthorized Changes in the Work	40
10.03	Execution of Change Orders.....	41
10.04	Notification to Surety.....	41
10.05	Claims.....	41
Article 11 – Cost of the Work; Allowances; Unit Price Work.....		42
11.01	Cost of the Work	42
11.02	Allowances	45
11.03	Unit Price Work	45
Article 12 – Change of Contract Price; Change of Contract Times		46
12.01	Change of Contract Price.....	46
12.02	Change of Contract Times	47
12.03	Delays.....	47
Article 13 – Tests and Inspections; Correction, Removal or Acceptance of Defective Work		48
13.01	Notice of Defects	48
13.02	Access to Work	48
13.03	Tests and Inspections	48
13.04	Uncovering Work.....	49
13.05	Owner May Stop the Work.....	50
13.06	Correction or Removal of Defective Work	50
13.07	Correction Period.....	50
13.08	Acceptance of Defective Work.....	51
13.09	Owner May Correct Defective Work	51
Article 14 – Payments to Contractor and Completion.....		52
14.01	Schedule of Values.....	52
14.02	Progress Payments	52
14.03	Contractor’s Warranty of Title	55
14.04	Substantial Completion.....	55
14.05	Partial Utilization	56
14.06	Final Inspection.....	56
14.07	Final Payment.....	57
14.08	Final Completion Delayed.....	58
14.09	Waiver of Claims	58

Article 15 – Suspension of Work and Termination	58
15.01 Owner May Suspend Work	58
15.02 Owner May Terminate for Cause	58
15.03 Owner May Terminate For Convenience.....	60
15.04 Contractor May Stop Work or Terminate	60
Article 16 – Dispute Resolution	61
16.01 Methods and Procedures.....	61
Article 17 – Miscellaneous	61
17.01 Giving Notice	61
17.02 Computation of Times	61
17.03 Cumulative Remedies	62
17.04 Survival of Obligations	62
17.05 Controlling Law	62
17.06 Headings.....	62

ARTICLE 1 – DEFINITIONS AND TERMINOLOGY

1.01 *Defined Terms*

- A. Wherever used in the Bidding Requirements or Contract Documents and printed with initial capital letters, the terms listed below will have the meanings indicated which are applicable to both the singular and plural thereof. In addition to terms specifically defined, terms with initial capital letters in the Contract Documents include references to identified articles and paragraphs, and the titles of other documents or forms.
1. *Addenda*—Written or graphic instruments issued prior to the opening of Bids which clarify, correct, or change the Bidding Requirements or the proposed Contract Documents.
 2. *Agreement*—The written instrument which is evidence of the agreement between Owner and Contractor covering the Work.
 3. *Application for Payment*—The form acceptable to Engineer which is to be used by Contractor during the course of the Work in requesting progress or final payments and which is to be accompanied by such supporting documentation as is required by the Contract Documents.
 4. *Asbestos*—Any material that contains more than one percent asbestos and is friable or is releasing asbestos fibers into the air above current action levels established by the United States Occupational Safety and Health Administration.
 5. *Bid*—The offer or proposal of a Bidder submitted on the prescribed form setting forth the prices for the Work to be performed.
 6. *Bidder*—The individual or entity who submits a Bid directly to Owner.
 7. *Bidding Documents*—The Bidding Requirements and the proposed Contract Documents (including all Addenda).
 8. *Bidding Requirements*—The advertisement or invitation to bid, Instructions to Bidders, Bid security of acceptable form, if any, and the Bid Form with any supplements.
 9. *Change Order*—A document recommended by Engineer which is signed by Contractor and Owner and authorizes an addition, deletion, or revision in the Work or an adjustment in the Contract Price or the Contract Times, issued on or after the Effective Date of the Agreement.
 10. *Claim*—A demand or assertion by Owner or Contractor seeking an adjustment of Contract Price or Contract Times, or both, or other relief with respect to the terms of the Contract. A demand for money or services by a third party is not a Claim.
 11. *Contract*—The entire and integrated written agreement between the Owner and Contractor concerning the Work. The Contract supersedes prior negotiations, representations, or agreements, whether written or oral.

12. *Contract Documents*—Those items so designated in the Agreement. Only printed or hard copies of the items listed in the Agreement are Contract Documents. Approved Shop Drawings, other Contractor submittals, and the reports and drawings of subsurface and physical conditions are not Contract Documents.
13. *Contract Price*—The moneys payable by Owner to Contractor for completion of the Work in accordance with the Contract Documents as stated in the Agreement (subject to the provisions of Paragraph 11.03 in the case of Unit Price Work).
14. *Contract Times*—The number of days or the dates stated in the Agreement to: (i) achieve Milestones, if any; (ii) achieve Substantial Completion; and (iii) complete the Work so that it is ready for final payment as evidenced by Engineer's written recommendation of final payment.
15. *Contractor*—The individual or entity with whom Owner has entered into the Agreement.
16. *Cost of the Work*—See Paragraph 11.01 for definition.
17. *Drawings*—That part of the Contract Documents prepared or approved by Engineer which graphically shows the scope, extent, and character of the Work to be performed by Contractor. Shop Drawings and other Contractor submittals are not Drawings as so defined.
18. *Effective Date of the Agreement*—The date indicated in the Agreement on which it becomes effective, but if no such date is indicated, it means the date on which the Agreement is signed and delivered by the last of the two parties to sign and deliver.
19. *Engineer*—The individual or entity named as such in the Agreement.
20. *Field Order*—A written order issued by Engineer which requires minor changes in the Work but which does not involve a change in the Contract Price or the Contract Times.
21. *General Requirements*—Sections of Division 1 of the Specifications.
22. *Hazardous Environmental Condition*—The presence at the Site of Asbestos, PCBs, Petroleum, Hazardous Waste, or Radioactive Material in such quantities or circumstances that may present a substantial danger to persons or property exposed thereto.
23. *Hazardous Waste*—The term Hazardous Waste shall have the meaning provided in Section 1004 of the Solid Waste Disposal Act (42 USC Section 6903) as amended from time to time.
24. *Laws and Regulations; Laws or Regulations*—Any and all applicable laws, rules, regulations, ordinances, codes, and orders of any and all governmental bodies, agencies, authorities, and courts having jurisdiction.
25. *Liens*—Charges, security interests, or encumbrances upon Project funds, real property, or personal property.
26. *Milestone*—A principal event specified in the Contract Documents relating to an intermediate completion date or time prior to Substantial Completion of all the Work.

27. *Notice of Award*—The written notice by Owner to the Successful Bidder stating that upon timely compliance by the Successful Bidder with the conditions precedent listed therein, Owner will sign and deliver the Agreement.
28. *Notice to Proceed*—A written notice given by Owner to Contractor fixing the date on which the Contract Times will commence to run and on which Contractor shall start to perform the Work under the Contract Documents.
29. *Owner*—The individual or entity with whom Contractor has entered into the Agreement and for whom the Work is to be performed.
30. *PCBs*—Polychlorinated biphenyls.
31. *Petroleum*—Petroleum, including crude oil or any fraction thereof which is liquid at standard conditions of temperature and pressure (60 degrees Fahrenheit and 14.7 pounds per square inch absolute), such as oil, petroleum, fuel oil, oil sludge, oil refuse, gasoline, kerosene, and oil mixed with other non-Hazardous Waste and crude oils.
32. *Progress Schedule*—A schedule, prepared and maintained by Contractor, describing the sequence and duration of the activities comprising the Contractor's plan to accomplish the Work within the Contract Times.
33. *Project*—The total construction of which the Work to be performed under the Contract Documents may be the whole, or a part.
34. *Project Manual*—The bound documentary information prepared for bidding and constructing the Work. A listing of the contents of the Project Manual, which may be bound in one or more volumes, is contained in the table(s) of contents.
35. *Radioactive Material*—Source, special nuclear, or byproduct material as defined by the Atomic Energy Act of 1954 (42 USC Section 2011 et seq.) as amended from time to time.
36. *Resident Project Representative*—The authorized representative of Engineer who may be assigned to the Site or any part thereof.
37. *Samples*—Physical examples of materials, equipment, or workmanship that are representative of some portion of the Work and which establish the standards by which such portion of the Work will be judged.
38. *Schedule of Submittals*—A schedule, prepared and maintained by Contractor, of required submittals and the time requirements to support scheduled performance of related construction activities.
39. *Schedule of Values*—A schedule, prepared and maintained by Contractor, allocating portions of the Contract Price to various portions of the Work and used as the basis for reviewing Contractor's Applications for Payment.

40. *Shop Drawings*—All drawings, diagrams, illustrations, schedules, and other data or information which are specifically prepared or assembled by or for Contractor and submitted by Contractor to illustrate some portion of the Work.
41. *Site*—Lands or areas indicated in the Contract Documents as being furnished by Owner upon which the Work is to be performed, including rights-of-way and easements for access thereto, and such other lands furnished by Owner which are designated for the use of Contractor.
42. *Specifications*—That part of the Contract Documents consisting of written requirements for materials, equipment, systems, standards and workmanship as applied to the Work, and certain administrative requirements and procedural matters applicable thereto.
43. *Subcontractor*—An individual or entity having a direct contract with Contractor or with any other Subcontractor for the performance of a part of the Work at the Site.
44. *Substantial Completion*—The time at which the Work (or a specified part thereof) has progressed to the point where, in the opinion of Engineer, the Work (or a specified part thereof) is sufficiently complete, in accordance with the Contract Documents, so that the Work (or a specified part thereof) can be utilized for the purposes for which it is intended. The terms “substantially complete” and “substantially completed” as applied to all or part of the Work refer to Substantial Completion thereof.
45. *Successful Bidder*—The Bidder submitting a responsive Bid to whom Owner makes an award.
46. *Supplementary Conditions*—That part of the Contract Documents which amends or supplements these General Conditions.
47. *Supplier*—A manufacturer, fabricator, supplier, distributor, materialman, or vendor having a direct contract with Contractor or with any Subcontractor to furnish materials or equipment to be incorporated in the Work by Contractor or Subcontractor.
48. *Underground Facilities*—All underground pipelines, conduits, ducts, cables, wires, manholes, vaults, tanks, tunnels, or other such facilities or attachments, and any encasements containing such facilities, including those that convey electricity, gases, steam, liquid petroleum products, telephone or other communications, cable television, water, wastewater, storm water, other liquids or chemicals, or traffic or other control systems.
49. *Unit Price Work*—Work to be paid for on the basis of unit prices.
50. *Work*—The entire construction or the various separately identifiable parts thereof required to be provided under the Contract Documents. Work includes and is the result of performing or providing all labor, services, and documentation necessary to produce such construction, and furnishing, installing, and incorporating all materials and equipment into such construction, all as required by the Contract Documents.
51. *Work Change Directive*—A written statement to Contractor issued on or after the Effective Date of the Agreement and signed by Owner and recommended by Engineer ordering an

addition, deletion, or revision in the Work, or responding to differing or unforeseen subsurface or physical conditions under which the Work is to be performed or to emergencies. A Work Change Directive will not change the Contract Price or the Contract Times but is evidence that the parties expect that the change ordered or documented by a Work Change Directive will be incorporated in a subsequently issued Change Order following negotiations by the parties as to its effect, if any, on the Contract Price or Contract Times.

1.02 Terminology

A. The words and terms discussed in Paragraph 1.02.B through F are not defined but, when used in the Bidding Requirements or Contract Documents, have the indicated meaning.

B. *Intent of Certain Terms or Adjectives:*

1. The Contract Documents include the terms “as allowed,” “as approved,” “as ordered,” “as directed” or terms of like effect or import to authorize an exercise of professional judgment by Engineer. In addition, the adjectives “reasonable,” “suitable,” “acceptable,” “proper,” “satisfactory,” or adjectives of like effect or import are used to describe an action or determination of Engineer as to the Work. It is intended that such exercise of professional judgment, action, or determination will be solely to evaluate, in general, the Work for compliance with the information in the Contract Documents and with the design concept of the Project as a functioning whole as shown or indicated in the Contract Documents (unless there is a specific statement indicating otherwise). The use of any such term or adjective is not intended to and shall not be effective to assign to Engineer any duty or authority to supervise or direct the performance of the Work, or any duty or authority to undertake responsibility contrary to the provisions of Paragraph 9.09 or any other provision of the Contract Documents.

C. *Day:*

1. The word “day” means a calendar day of 24 hours measured from midnight to the next midnight.

D. *Defective:*

1. The word “defective,” when modifying the word “Work,” refers to Work that is unsatisfactory, faulty, or deficient in that it:
 - a. does not conform to the Contract Documents; or
 - b. does not meet the requirements of any applicable inspection, reference standard, test, or approval referred to in the Contract Documents; or
 - c. has been damaged prior to Engineer’s recommendation of final payment (unless responsibility for the protection thereof has been assumed by Owner at Substantial Completion in accordance with Paragraph 14.04 or 14.05).

E. *Furnish, Install, Perform, Provide:*

1. The word “furnish,” when used in connection with services, materials, or equipment, shall mean to supply and deliver said services, materials, or equipment to the Site (or some other specified location) ready for use or installation and in usable or operable condition.
 2. The word “install,” when used in connection with services, materials, or equipment, shall mean to put into use or place in final position said services, materials, or equipment complete and ready for intended use.
 3. The words “perform” or “provide,” when used in connection with services, materials, or equipment, shall mean to furnish and install said services, materials, or equipment complete and ready for intended use.
 4. When “furnish,” “install,” “perform,” or “provide” is not used in connection with services, materials, or equipment in a context clearly requiring an obligation of Contractor, “provide” is implied.
- F. Unless stated otherwise in the Contract Documents, words or phrases that have a well-known technical or construction industry or trade meaning are used in the Contract Documents in accordance with such recognized meaning.

ARTICLE 2 – PRELIMINARY MATTERS

2.01 Delivery of Bonds and Evidence of Insurance

- A. When Contractor delivers the executed counterparts of the Agreement to Owner, Contractor shall also deliver to Owner such bonds as Contractor may be required to furnish.
- B. *Evidence of Insurance:* Before any Work at the Site is started, Contractor and Owner shall each deliver to the other, with copies to each additional insured identified in the Supplementary Conditions, certificates of insurance (and other evidence of insurance which either of them or any additional insured may reasonably request) which Contractor and Owner respectively are required to purchase and maintain in accordance with Article 5.

2.02 Copies of Documents

- A. Owner shall furnish to Contractor up to ten printed or hard copies of the Drawings and Project Manual. Additional copies will be furnished upon request at the cost of reproduction.

2.03 Commencement of Contract Times; Notice to Proceed

- A. The Contract Times will commence to run on the thirtieth day after the Effective Date of the Agreement or, if a Notice to Proceed is given, on the day indicated in the Notice to Proceed. A Notice to Proceed may be given at any time within 30 days after the Effective Date of the Agreement. In no event will the Contract Times commence to run later than the sixtieth day after the day of Bid opening or the thirtieth day after the Effective Date of the Agreement, whichever date is earlier.

2.04 *Starting the Work*

- A. Contractor shall start to perform the Work on the date when the Contract Times commence to run. No Work shall be done at the Site prior to the date on which the Contract Times commence to run.

2.05 *Before Starting Construction*

- A. *Preliminary Schedules:* Within 10 days after the Effective Date of the Agreement (unless otherwise specified in the General Requirements), Contractor shall submit to Engineer for timely review:
 - 1. a preliminary Progress Schedule indicating the times (numbers of days or dates) for starting and completing the various stages of the Work, including any Milestones specified in the Contract Documents;
 - 2. a preliminary Schedule of Submittals; and
 - 3. a preliminary Schedule of Values for all of the Work which includes quantities and prices of items which when added together equal the Contract Price and subdivides the Work into component parts in sufficient detail to serve as the basis for progress payments during performance of the Work. Such prices will include an appropriate amount of overhead and profit applicable to each item of Work.

2.06 *Preconstruction Conference; Designation of Authorized Representatives*

- A. Before any Work at the Site is started, a conference attended by Owner, Contractor, Engineer, and others as appropriate will be held to establish a working understanding among the parties as to the Work and to discuss the schedules referred to in Paragraph 2.05.A, procedures for handling Shop Drawings and other submittals, processing Applications for Payment, and maintaining required records.
- B. At this conference Owner and Contractor each shall designate, in writing, a specific individual to act as its authorized representative with respect to the services and responsibilities under the Contract. Such individuals shall have the authority to transmit instructions, receive information, render decisions relative to the Contract, and otherwise act on behalf of each respective party.

2.07 *Initial Acceptance of Schedules*

- A. At least 10 days before submission of the first Application for Payment a conference attended by Contractor, Engineer, and others as appropriate will be held to review for acceptability to Engineer as provided below the schedules submitted in accordance with Paragraph 2.05.A. Contractor shall have an additional 10 days to make corrections and adjustments and to complete and resubmit the schedules. No progress payment shall be made to Contractor until acceptable schedules are submitted to Engineer.
 - 1. The Progress Schedule will be acceptable to Engineer if it provides an orderly progression of the Work to completion within the Contract Times. Such acceptance will not impose on Engineer responsibility for the Progress Schedule, for sequencing, scheduling, or progress of

the Work, nor interfere with or relieve Contractor from Contractor's full responsibility therefor.

2. Contractor's Schedule of Submittals will be acceptable to Engineer if it provides a workable arrangement for reviewing and processing the required submittals.
3. Contractor's Schedule of Values will be acceptable to Engineer as to form and substance if it provides a reasonable allocation of the Contract Price to component parts of the Work.

ARTICLE 3 – CONTRACT DOCUMENTS: INTENT, AMENDING, REUSE

3.01 *Intent*

- A. The Contract Documents are complementary; what is required by one is as binding as if required by all.
- B. It is the intent of the Contract Documents to describe a functionally complete project (or part thereof) to be constructed in accordance with the Contract Documents. Any labor, documentation, services, materials, or equipment that reasonably may be inferred from the Contract Documents or from prevailing custom or trade usage as being required to produce the indicated result will be provided whether or not specifically called for, at no additional cost to Owner.
- C. Clarifications and interpretations of the Contract Documents shall be issued by Engineer as provided in Article 9.

3.02 *Reference Standards*

- A. Standards, Specifications, Codes, Laws, and Regulations
 1. Reference to standards, specifications, manuals, or codes of any technical society, organization, or association, or to Laws or Regulations, whether such reference be specific or by implication, shall mean the standard, specification, manual, code, or Laws or Regulations in effect at the time of opening of Bids (or on the Effective Date of the Agreement if there were no Bids), except as may be otherwise specifically stated in the Contract Documents.
 2. No provision of any such standard, specification, manual, or code, or any instruction of a Supplier, shall be effective to change the duties or responsibilities of Owner, Contractor, or Engineer, or any of their subcontractors, consultants, agents, or employees, from those set forth in the Contract Documents. No such provision or instruction shall be effective to assign to Owner, Engineer, or any of their officers, directors, members, partners, employees, agents, consultants, or subcontractors, any duty or authority to supervise or direct the performance of the Work or any duty or authority to undertake responsibility inconsistent with the provisions of the Contract Documents.

3.03 *Reporting and Resolving Discrepancies*

- A. *Reporting Discrepancies:*

1. *Contractor's Review of Contract Documents Before Starting Work:* Before undertaking each part of the Work, Contractor shall carefully study and compare the Contract Documents and check and verify pertinent figures therein and all applicable field measurements. Contractor shall promptly report in writing to Engineer any conflict, error, ambiguity, or discrepancy which Contractor discovers, or has actual knowledge of, and shall obtain a written interpretation or clarification from Engineer before proceeding with any Work affected thereby.
2. *Contractor's Review of Contract Documents During Performance of Work:* If, during the performance of the Work, Contractor discovers any conflict, error, ambiguity, or discrepancy within the Contract Documents, or between the Contract Documents and (a) any applicable Law or Regulation, (b) any standard, specification, manual, or code, or (c) any instruction of any Supplier, then Contractor shall promptly report it to Engineer in writing. Contractor shall not proceed with the Work affected thereby (except in an emergency as required by Paragraph 6.16.A) until an amendment or supplement to the Contract Documents has been issued by one of the methods indicated in Paragraph 3.04.
3. Contractor shall not be liable to Owner or Engineer for failure to report any conflict, error, ambiguity, or discrepancy in the Contract Documents unless Contractor had actual knowledge thereof.

B. *Resolving Discrepancies:*

1. Except as may be otherwise specifically stated in the Contract Documents, the provisions of the Contract Documents shall take precedence in resolving any conflict, error, ambiguity, or discrepancy between the provisions of the Contract Documents and:
 - a. the provisions of any standard, specification, manual, or code, or the instruction of any Supplier (whether or not specifically incorporated by reference in the Contract Documents); or
 - b. the provisions of any Laws or Regulations applicable to the performance of the Work (unless such an interpretation of the provisions of the Contract Documents would result in violation of such Law or Regulation).

3.04 *Amending and Supplementing Contract Documents*

- A. The Contract Documents may be amended to provide for additions, deletions, and revisions in the Work or to modify the terms and conditions thereof by either a Change Order or a Work Change Directive.
- B. The requirements of the Contract Documents may be supplemented, and minor variations and deviations in the Work may be authorized, by one or more of the following ways:
 1. A Field Order;
 2. Engineer's approval of a Shop Drawing or Sample (subject to the provisions of Paragraph 6.17.D.3); or

3. Engineer's written interpretation or clarification.

3.05 *Reuse of Documents*

- A. Contractor and any Subcontractor or Supplier shall not:
 1. have or acquire any title to or ownership rights in any of the Drawings, Specifications, or other documents (or copies of any thereof) prepared by or bearing the seal of Engineer or its consultants, including electronic media editions; or
 2. reuse any such Drawings, Specifications, other documents, or copies thereof on extensions of the Project or any other project without written consent of Owner and Engineer and specific written verification or adaptation by Engineer.
- B. The prohibitions of this Paragraph 3.05 will survive final payment, or termination of the Contract. Nothing herein shall preclude Contractor from retaining copies of the Contract Documents for record purposes.

3.06 *Electronic Data*

- A. Unless otherwise stated in the Supplementary Conditions, the data furnished by Owner or Engineer to Contractor, or by Contractor to Owner or Engineer, that may be relied upon are limited to the printed copies (also known as hard copies). Files in electronic media format of text, data, graphics, or other types are furnished only for the convenience of the receiving party. Any conclusion or information obtained or derived from such electronic files will be at the user's sole risk. If there is a discrepancy between the electronic files and the hard copies, the hard copies govern.
- B. Because data stored in electronic media format can deteriorate or be modified inadvertently or otherwise without authorization of the data's creator, the party receiving electronic files agrees that it will perform acceptance tests or procedures within 60 days, after which the receiving party shall be deemed to have accepted the data thus transferred. Any errors detected within the 60-day acceptance period will be corrected by the transferring party.
- C. When transferring documents in electronic media format, the transferring party makes no representations as to long term compatibility, usability, or readability of documents resulting from the use of software application packages, operating systems, or computer hardware differing from those used by the data's creator.

ARTICLE 4 – AVAILABILITY OF LANDS; SUBSURFACE AND PHYSICAL CONDITIONS; HAZARDOUS ENVIRONMENTAL CONDITIONS; REFERENCE POINTS

4.01 *Availability of Lands*

- A. Owner shall furnish the Site. Owner shall notify Contractor of any encumbrances or restrictions not of general application but specifically related to use of the Site with which Contractor must comply in performing the Work. Owner will obtain in a timely manner and pay for easements for permanent structures or permanent changes in existing facilities. If Contractor and Owner are unable to agree on entitlement to or on the amount or extent, if any, of any adjustment in the

Contract Price or Contract Times, or both, as a result of any delay in Owner's furnishing the Site or a part thereof, Contractor may make a Claim therefor as provided in Paragraph 10.05.

- B. Upon reasonable written request, Owner shall furnish Contractor with a current statement of record legal title and legal description of the lands upon which the Work is to be performed and Owner's interest therein as necessary for giving notice of or filing a mechanic's or construction lien against such lands in accordance with applicable Laws and Regulations.
- C. Contractor shall provide for all additional lands and access thereto that may be required for temporary construction facilities or storage of materials and equipment.

4.02 *Subsurface and Physical Conditions*

A. *Reports and Drawings:* The Supplementary Conditions identify:

- 1. those reports known to Owner of explorations and tests of subsurface conditions at or contiguous to the Site; and
- 2. those drawings known to Owner of physical conditions relating to existing surface or subsurface structures at the Site (except Underground Facilities).

B. *Limited Reliance by Contractor on Technical Data Authorized:* Contractor may rely upon the accuracy of the "technical data" contained in such reports and drawings, but such reports and drawings are not Contract Documents. Such "technical data" is identified in the Supplementary Conditions. Except for such reliance on such "technical data," Contractor may not rely upon or make any claim against Owner or Engineer, or any of their officers, directors, members, partners, employees, agents, consultants, or subcontractors with respect to:

- 1. the completeness of such reports and drawings for Contractor's purposes, including, but not limited to, any aspects of the means, methods, techniques, sequences, and procedures of construction to be employed by Contractor, and safety precautions and programs incident thereto; or
- 2. other data, interpretations, opinions, and information contained in such reports or shown or indicated in such drawings; or
- 3. any Contractor interpretation of or conclusion drawn from any "technical data" or any such other data, interpretations, opinions, or information.

4.03 *Differing Subsurface or Physical Conditions*

A. *Notice:* If Contractor believes that any subsurface or physical condition that is uncovered or revealed either:

- 1. is of such a nature as to establish that any "technical data" on which Contractor is entitled to rely as provided in Paragraph 4.02 is materially inaccurate; or
- 2. is of such a nature as to require a change in the Contract Documents; or

3. differs materially from that shown or indicated in the Contract Documents; or
4. is of an unusual nature, and differs materially from conditions ordinarily encountered and generally recognized as inherent in work of the character provided for in the Contract Documents;

then Contractor shall, promptly after becoming aware thereof and before further disturbing the subsurface or physical conditions or performing any Work in connection therewith (except in an emergency as required by Paragraph 6.16.A), notify Owner and Engineer in writing about such condition. Contractor shall not further disturb such condition or perform any Work in connection therewith (except as aforesaid) until receipt of written order to do so.

B. *Engineer's Review:* After receipt of written notice as required by Paragraph 4.03.A, Engineer will promptly review the pertinent condition, determine the necessity of Owner's obtaining additional exploration or tests with respect thereto, and advise Owner in writing (with a copy to Contractor) of Engineer's findings and conclusions.

C. *Possible Price and Times Adjustments:*

1. The Contract Price or the Contract Times, or both, will be equitably adjusted to the extent that the existence of such differing subsurface or physical condition causes an increase or decrease in Contractor's cost of, or time required for, performance of the Work; subject, however, to the following:
 - a. such condition must meet any one or more of the categories described in Paragraph 4.03.A; and
 - b. with respect to Work that is paid for on a unit price basis, any adjustment in Contract Price will be subject to the provisions of Paragraphs 9.07 and 11.03.
2. Contractor shall not be entitled to any adjustment in the Contract Price or Contract Times if:
 - a. Contractor knew of the existence of such conditions at the time Contractor made a final commitment to Owner with respect to Contract Price and Contract Times by the submission of a Bid or becoming bound under a negotiated contract; or
 - b. the existence of such condition could reasonably have been discovered or revealed as a result of any examination, investigation, exploration, test, or study of the Site and contiguous areas required by the Bidding Requirements or Contract Documents to be conducted by or for Contractor prior to Contractor's making such final commitment; or
 - c. Contractor failed to give the written notice as required by Paragraph 4.03.A.
3. If Owner and Contractor are unable to agree on entitlement to or on the amount or extent, if any, of any adjustment in the Contract Price or Contract Times, or both, a Claim may be made therefor as provided in Paragraph 10.05. However, neither Owner or Engineer, or any of their officers, directors, members, partners, employees, agents, consultants, or subcontractors shall be liable to Contractor for any claims, costs, losses, or damages (including but not limited to all fees and charges of engineers, architects, attorneys, and other

professionals and all court or arbitration or other dispute resolution costs) sustained by Contractor on or in connection with any other project or anticipated project.

4.04 *Underground Facilities*

A. *Shown or Indicated:* The information and data shown or indicated in the Contract Documents with respect to existing Underground Facilities at or contiguous to the Site is based on information and data furnished to Owner or Engineer by the owners of such Underground Facilities, including Owner, or by others. Unless it is otherwise expressly provided in the Supplementary Conditions:

1. Owner and Engineer shall not be responsible for the accuracy or completeness of any such information or data provided by others; and
2. the cost of all of the following will be included in the Contract Price, and Contractor shall have full responsibility for:
 - a. reviewing and checking all such information and data;
 - b. locating all Underground Facilities shown or indicated in the Contract Documents;
 - c. coordination of the Work with the owners of such Underground Facilities, including Owner, during construction; and
 - d. the safety and protection of all such Underground Facilities and repairing any damage thereto resulting from the Work.

B. *Not Shown or Indicated:*

1. If an Underground Facility is uncovered or revealed at or contiguous to the Site which was not shown or indicated, or not shown or indicated with reasonable accuracy in the Contract Documents, Contractor shall, promptly after becoming aware thereof and before further disturbing conditions affected thereby or performing any Work in connection therewith (except in an emergency as required by Paragraph 6.16.A), identify the owner of such Underground Facility and give written notice to that owner and to Owner and Engineer. Engineer will promptly review the Underground Facility and determine the extent, if any, to which a change is required in the Contract Documents to reflect and document the consequences of the existence or location of the Underground Facility. During such time, Contractor shall be responsible for the safety and protection of such Underground Facility.
2. If Engineer concludes that a change in the Contract Documents is required, a Work Change Directive or a Change Order will be issued to reflect and document such consequences. An equitable adjustment shall be made in the Contract Price or Contract Times, or both, to the extent that they are attributable to the existence or location of any Underground Facility that was not shown or indicated or not shown or indicated with reasonable accuracy in the Contract Documents and that Contractor did not know of and could not reasonably have been expected to be aware of or to have anticipated. If Owner and Contractor are unable to agree on entitlement to or on the amount or extent, if any, of any such adjustment in Contract Price

or Contract Times, Owner or Contractor may make a Claim therefor as provided in Paragraph 10.05.

4.05 *Reference Points*

- A. Owner shall provide engineering surveys to establish reference points for construction which in Engineer's judgment are necessary to enable Contractor to proceed with the Work. Contractor shall be responsible for laying out the Work, shall protect and preserve the established reference points and property monuments, and shall make no changes or relocations without the prior written approval of Owner. Contractor shall report to Engineer whenever any reference point or property monument is lost or destroyed or requires relocation because of necessary changes in grades or locations, and shall be responsible for the accurate replacement or relocation of such reference points or property monuments by professionally qualified personnel.

4.06 *Hazardous Environmental Condition at Site*

- A. *Reports and Drawings:* The Supplementary Conditions identify those reports and drawings known to Owner relating to Hazardous Environmental Conditions that have been identified at the Site.
- B. *Limited Reliance by Contractor on Technical Data Authorized:* Contractor may rely upon the accuracy of the "technical data" contained in such reports and drawings, but such reports and drawings are not Contract Documents. Such "technical data" is identified in the Supplementary Conditions. Except for such reliance on such "technical data," Contractor may not rely upon or make any claim against Owner or Engineer, or any of their officers, directors, members, partners, employees, agents, consultants, or subcontractors with respect to:
1. the completeness of such reports and drawings for Contractor's purposes, including, but not limited to, any aspects of the means, methods, techniques, sequences and procedures of construction to be employed by Contractor and safety precautions and programs incident thereto; or
 2. other data, interpretations, opinions and information contained in such reports or shown or indicated in such drawings; or
 3. any Contractor interpretation of or conclusion drawn from any "technical data" or any such other data, interpretations, opinions or information.
- C. Contractor shall not be responsible for any Hazardous Environmental Condition uncovered or revealed at the Site which was not shown or indicated in Drawings or Specifications or identified in the Contract Documents to be within the scope of the Work. Contractor shall be responsible for a Hazardous Environmental Condition created with any materials brought to the Site by Contractor, Subcontractors, Suppliers, or anyone else for whom Contractor is responsible.
- D. If Contractor encounters a Hazardous Environmental Condition or if Contractor or anyone for whom Contractor is responsible creates a Hazardous Environmental Condition, Contractor shall immediately: (i) secure or otherwise isolate such condition; (ii) stop all Work in connection with such condition and in any area affected thereby (except in an emergency as required by

Paragraph 6.16.A); and (iii) notify Owner and Engineer (and promptly thereafter confirm such notice in writing). Owner shall promptly consult with Engineer concerning the necessity for Owner to retain a qualified expert to evaluate such condition or take corrective action, if any. Promptly after consulting with Engineer, Owner shall take such actions as are necessary to permit Owner to timely obtain required permits and provide Contractor the written notice required by Paragraph 4.06.E.

- E. Contractor shall not be required to resume Work in connection with such condition or in any affected area until after Owner has obtained any required permits related thereto and delivered written notice to Contractor: (i) specifying that such condition and any affected area is or has been rendered safe for the resumption of Work; or (ii) specifying any special conditions under which such Work may be resumed safely. If Owner and Contractor cannot agree as to entitlement to or on the amount or extent, if any, of any adjustment in Contract Price or Contract Times, or both, as a result of such Work stoppage or such special conditions under which Work is agreed to be resumed by Contractor, either party may make a Claim therefor as provided in Paragraph 10.05.
- F. If after receipt of such written notice Contractor does not agree to resume such Work based on a reasonable belief it is unsafe, or does not agree to resume such Work under such special conditions, then Owner may order the portion of the Work that is in the area affected by such condition to be deleted from the Work. If Owner and Contractor cannot agree as to entitlement to or on the amount or extent, if any, of an adjustment in Contract Price or Contract Times as a result of deleting such portion of the Work, then either party may make a Claim therefor as provided in Paragraph 10.05. Owner may have such deleted portion of the Work performed by Owner's own forces or others in accordance with Article 7.
- G. To the fullest extent permitted by Laws and Regulations, Owner shall indemnify and hold harmless Contractor, Subcontractors, and Engineer, and the officers, directors, members, partners, employees, agents, consultants, and subcontractors of each and any of them from and against all claims, costs, losses, and damages (including but not limited to all fees and charges of engineers, architects, attorneys, and other professionals and all court or arbitration or other dispute resolution costs) arising out of or relating to a Hazardous Environmental Condition, provided that such Hazardous Environmental Condition: (i) was not shown or indicated in the Drawings or Specifications or identified in the Contract Documents to be included within the scope of the Work, and (ii) was not created by Contractor or by anyone for whom Contractor is responsible. Nothing in this Paragraph 4.06.G shall obligate Owner to indemnify any individual or entity from and against the consequences of that individual's or entity's own negligence.
- H. To the fullest extent permitted by Laws and Regulations, Contractor shall indemnify and hold harmless Owner and Engineer, and the officers, directors, members, partners, employees, agents, consultants, and subcontractors of each and any of them from and against all claims, costs, losses, and damages (including but not limited to all fees and charges of engineers, architects, attorneys, and other professionals and all court or arbitration or other dispute resolution costs) arising out of or relating to a Hazardous Environmental Condition created by Contractor or by anyone for whom Contractor is responsible. Nothing in this Paragraph 4.06.H shall obligate Contractor to indemnify any individual or entity from and against the consequences of that individual's or entity's own negligence.

- I. The provisions of Paragraphs 4.02, 4.03, and 4.04 do not apply to a Hazardous Environmental Condition uncovered or revealed at the Site.

ARTICLE 5 – BONDS AND INSURANCE

5.01 *Performance, Payment, and Other Bonds*

- A. Contractor shall furnish performance and payment bonds, each in an amount at least equal to the Contract Price as security for the faithful performance and payment of all of Contractor's obligations under the Contract Documents. These bonds shall remain in effect until one year after the date when final payment becomes due or until completion of the correction period specified in Paragraph 13.07, whichever is later, except as provided otherwise by Laws or Regulations or by the Contract Documents. Contractor shall also furnish such other bonds as are required by the Contract Documents.
- B. All bonds shall be in the form prescribed by the Contract Documents except as provided otherwise by Laws or Regulations, and shall be executed by such sureties as are named in the list of "Companies Holding Certificates of Authority as Acceptable Sureties on Federal Bonds and as Acceptable Reinsuring Companies" as published in Circular 570 (amended) by the Financial Management Service, Surety Bond Branch, U.S. Department of the Treasury. All bonds signed by an agent or attorney-in-fact must be accompanied by a certified copy of that individual's authority to bind the surety. The evidence of authority shall show that it is effective on the date the agent or attorney-in-fact signed each bond.
- C. If the surety on any bond furnished by Contractor is declared bankrupt or becomes insolvent or its right to do business is terminated in any state where any part of the Project is located or it ceases to meet the requirements of Paragraph 5.01.B, Contractor shall promptly notify Owner and Engineer and shall, within 20 days after the event giving rise to such notification, provide another bond and surety, both of which shall comply with the requirements of Paragraphs 5.01.B and 5.02.

5.02 *Licensed Sureties and Insurers*

- A. All bonds and insurance required by the Contract Documents to be purchased and maintained by Owner or Contractor shall be obtained from surety or insurance companies that are duly licensed or authorized in the jurisdiction in which the Project is located to issue bonds or insurance policies for the limits and coverages so required. Such surety and insurance companies shall also meet such additional requirements and qualifications as may be provided in the Supplementary Conditions.

5.03 *Certificates of Insurance*

- A. Contractor shall deliver to Owner, with copies to each additional insured and loss payee identified in the Supplementary Conditions, certificates of insurance (and other evidence of insurance requested by Owner or any other additional insured) which Contractor is required to purchase and maintain.

- B. Owner shall deliver to Contractor, with copies to each additional insured and loss payee identified in the Supplementary Conditions, certificates of insurance (and other evidence of insurance requested by Contractor or any other additional insured) which Owner is required to purchase and maintain.
- C. Failure of Owner to demand such certificates or other evidence of Contractor's full compliance with these insurance requirements or failure of Owner to identify a deficiency in compliance from the evidence provided shall not be construed as a waiver of Contractor's obligation to maintain such insurance.
- D. Owner does not represent that insurance coverage and limits established in this Contract necessarily will be adequate to protect Contractor.
- E. The insurance and insurance limits required herein shall not be deemed as a limitation on Contractor's liability under the indemnities granted to Owner in the Contract Documents.

5.04 *Contractor's Insurance*

- A. Contractor shall purchase and maintain such insurance as is appropriate for the Work being performed and as will provide protection from claims set forth below which may arise out of or result from Contractor's performance of the Work and Contractor's other obligations under the Contract Documents, whether it is to be performed by Contractor, any Subcontractor or Supplier, or by anyone directly or indirectly employed by any of them to perform any of the Work, or by anyone for whose acts any of them may be liable:
 - 1. claims under workers' compensation, disability benefits, and other similar employee benefit acts;
 - 2. claims for damages because of bodily injury, occupational sickness or disease, or death of Contractor's employees;
 - 3. claims for damages because of bodily injury, sickness or disease, or death of any person other than Contractor's employees;
 - 4. claims for damages insured by reasonably available personal injury liability coverage which are sustained:
 - a. by any person as a result of an offense directly or indirectly related to the employment of such person by Contractor, or
 - b. by any other person for any other reason;
 - 5. claims for damages, other than to the Work itself, because of injury to or destruction of tangible property wherever located, including loss of use resulting therefrom; and
 - 6. claims for damages because of bodily injury or death of any person or property damage arising out of the ownership, maintenance or use of any motor vehicle.
- B. The policies of insurance required by this Paragraph 5.04 shall:

1. with respect to insurance required by Paragraphs 5.04.A.3 through 5.04.A.6 inclusive, be written on an occurrence basis, include as additional insureds (subject to any customary exclusion regarding professional liability) Owner and Engineer, and any other individuals or entities identified in the Supplementary Conditions, all of whom shall be listed as additional insureds, and include coverage for the respective officers, directors, members, partners, employees, agents, consultants, and subcontractors of each and any of all such additional insureds, and the insurance afforded to these additional insureds shall provide primary coverage for all claims covered thereby;
2. include at least the specific coverages and be written for not less than the limits of liability provided in the Supplementary Conditions or required by Laws or Regulations, whichever is greater;
3. include contractual liability insurance covering Contractor's indemnity obligations under Paragraphs 6.11 and 6.20;
4. contain a provision or endorsement that the coverage afforded will not be canceled, materially changed or renewal refused until at least 30 days prior written notice has been given to Owner and Contractor and to each other additional insured identified in the Supplementary Conditions to whom a certificate of insurance has been issued (and the certificates of insurance furnished by the Contractor pursuant to Paragraph 5.03 will so provide);
5. remain in effect at least until final payment and at all times thereafter when Contractor may be correcting, removing, or replacing defective Work in accordance with Paragraph 13.07; and
6. include completed operations coverage:
 - a. Such insurance shall remain in effect for two years after final payment.
 - b. Contractor shall furnish Owner and each other additional insured identified in the Supplementary Conditions, to whom a certificate of insurance has been issued, evidence satisfactory to Owner and any such additional insured of continuation of such insurance at final payment and one year thereafter.

5.05 *Owner's Liability Insurance*

- A. In addition to the insurance required to be provided by Contractor under Paragraph 5.04, Owner, at Owner's option, may purchase and maintain at Owner's expense Owner's own liability insurance as will protect Owner against claims which may arise from operations under the Contract Documents.

5.06 *Property Insurance*

- A. Unless otherwise provided in the Supplementary Conditions, Owner shall purchase and maintain property insurance upon the Work at the Site in the amount of the full replacement cost thereof (subject to such deductible amounts as may be provided in the Supplementary Conditions or required by Laws and Regulations). This insurance shall:

1. include the interests of Owner, Contractor, Subcontractors, and Engineer, and any other individuals or entities identified in the Supplementary Conditions, and the officers, directors, members, partners, employees, agents, consultants, and subcontractors of each and any of them, each of whom is deemed to have an insurable interest and shall be listed as a loss payee;
 2. be written on a Builder's Risk "all-risk" policy form that shall at least include insurance for physical loss or damage to the Work, temporary buildings, falsework, and materials and equipment in transit, and shall insure against at least the following perils or causes of loss: fire, lightning, extended coverage, theft, vandalism and malicious mischief, earthquake, collapse, debris removal, demolition occasioned by enforcement of Laws and Regulations, water damage (other than that caused by flood), and such other perils or causes of loss as may be specifically required by the Supplementary Conditions.
 3. include expenses incurred in the repair or replacement of any insured property (including but not limited to fees and charges of engineers and architects);
 4. cover materials and equipment stored at the Site or at another location that was agreed to in writing by Owner prior to being incorporated in the Work, provided that such materials and equipment have been included in an Application for Payment recommended by Engineer;
 5. allow for partial utilization of the Work by Owner;
 6. include testing and startup; and
 7. be maintained in effect until final payment is made unless otherwise agreed to in writing by Owner, Contractor, and Engineer with 30 days written notice to each other loss payee to whom a certificate of insurance has been issued.
- B. Owner shall purchase and maintain such equipment breakdown insurance or additional property insurance as may be required by the Supplementary Conditions or Laws and Regulations which will include the interests of Owner, Contractor, Subcontractors, and Engineer, and any other individuals or entities identified in the Supplementary Conditions, and the officers, directors, members, partners, employees, agents, consultants and subcontractors of each and any of them, each of whom is deemed to have an insurable interest and shall be listed as a loss payee.
- C. All the policies of insurance (and the certificates or other evidence thereof) required to be purchased and maintained in accordance with this Paragraph 5.06 will contain a provision or endorsement that the coverage afforded will not be canceled or materially changed or renewal refused until at least 30 days prior written notice has been given to Owner and Contractor and to each other loss payee to whom a certificate of insurance has been issued and will contain waiver provisions in accordance with Paragraph 5.07.
- D. Owner shall not be responsible for purchasing and maintaining any property insurance specified in this Paragraph 5.06 to protect the interests of Contractor, Subcontractors, or others in the Work to the extent of any deductible amounts that are identified in the Supplementary Conditions. The risk of loss within such identified deductible amount will be borne by Contractor, Subcontractors, or others suffering any such loss, and if any of them wishes property

insurance coverage within the limits of such amounts, each may purchase and maintain it at the purchaser's own expense.

- E. If Contractor requests in writing that other special insurance be included in the property insurance policies provided under this Paragraph 5.06, Owner shall, if possible, include such insurance, and the cost thereof will be charged to Contractor by appropriate Change Order. Prior to commencement of the Work at the Site, Owner shall in writing advise Contractor whether or not such other insurance has been procured by Owner.

5.07 *Waiver of Rights*

- A. Owner and Contractor intend that all policies purchased in accordance with Paragraph 5.06 will protect Owner, Contractor, Subcontractors, and Engineer, and all other individuals or entities identified in the Supplementary Conditions as loss payees (and the officers, directors, members, partners, employees, agents, consultants, and subcontractors of each and any of them) in such policies and will provide primary coverage for all losses and damages caused by the perils or causes of loss covered thereby. All such policies shall contain provisions to the effect that in the event of payment of any loss or damage the insurers will have no rights of recovery against any of the insureds or loss payees thereunder. Owner and Contractor waive all rights against each other and their respective officers, directors, members, partners, employees, agents, consultants and subcontractors of each and any of them for all losses and damages caused by, arising out of or resulting from any of the perils or causes of loss covered by such policies and any other property insurance applicable to the Work; and, in addition, waive all such rights against Subcontractors and Engineer, and all other individuals or entities identified in the Supplementary Conditions as loss payees (and the officers, directors, members, partners, employees, agents, consultants, and subcontractors of each and any of them) under such policies for losses and damages so caused. None of the above waivers shall extend to the rights that any party making such waiver may have to the proceeds of insurance held by Owner as trustee or otherwise payable under any policy so issued.
- B. Owner waives all rights against Contractor, Subcontractors, and Engineer, and the officers, directors, members, partners, employees, agents, consultants and subcontractors of each and any of them for:
 - 1. loss due to business interruption, loss of use, or other consequential loss extending beyond direct physical loss or damage to Owner's property or the Work caused by, arising out of, or resulting from fire or other perils whether or not insured by Owner; and
 - 2. loss or damage to the completed Project or part thereof caused by, arising out of, or resulting from fire or other insured peril or cause of loss covered by any property insurance maintained on the completed Project or part thereof by Owner during partial utilization pursuant to Paragraph 14.05, after Substantial Completion pursuant to Paragraph 14.04, or after final payment pursuant to Paragraph 14.07.
- C. Any insurance policy maintained by Owner covering any loss, damage or consequential loss referred to in Paragraph 5.07.B shall contain provisions to the effect that in the event of payment of any such loss, damage, or consequential loss, the insurers will have no rights of recovery

against Contractor, Subcontractors, or Engineer, and the officers, directors, members, partners, employees, agents, consultants and subcontractors of each and any of them.

5.08 *Receipt and Application of Insurance Proceeds*

- A. Any insured loss under the policies of insurance required by Paragraph 5.06 will be adjusted with Owner and made payable to Owner as fiduciary for the loss payees, as their interests may appear, subject to the requirements of any applicable mortgage clause and of Paragraph 5.08.B. Owner shall deposit in a separate account any money so received and shall distribute it in accordance with such agreement as the parties in interest may reach. If no other special agreement is reached, the damaged Work shall be repaired or replaced, the moneys so received applied on account thereof, and the Work and the cost thereof covered by an appropriate Change Order.
- B. Owner as fiduciary shall have power to adjust and settle any loss with the insurers unless one of the parties in interest shall object in writing within 15 days after the occurrence of loss to Owner's exercise of this power. If such objection be made, Owner as fiduciary shall make settlement with the insurers in accordance with such agreement as the parties in interest may reach. If no such agreement among the parties in interest is reached, Owner as fiduciary shall adjust and settle the loss with the insurers and, if required in writing by any party in interest, Owner as fiduciary shall give bond for the proper performance of such duties.

5.09 *Acceptance of Bonds and Insurance; Option to Replace*

- A. If either Owner or Contractor has any objection to the coverage afforded by or other provisions of the bonds or insurance required to be purchased and maintained by the other party in accordance with Article 5 on the basis of non-conformance with the Contract Documents, the objecting party shall so notify the other party in writing within 10 days after receipt of the certificates (or other evidence requested) required by Paragraph 2.01.B. Owner and Contractor shall each provide to the other such additional information in respect of insurance provided as the other may reasonably request. If either party does not purchase or maintain all of the bonds and insurance required of such party by the Contract Documents, such party shall notify the other party in writing of such failure to purchase prior to the start of the Work, or of such failure to maintain prior to any change in the required coverage. Without prejudice to any other right or remedy, the other party may elect to obtain equivalent bonds or insurance to protect such other party's interests at the expense of the party who was required to provide such coverage, and a Change Order shall be issued to adjust the Contract Price accordingly.

5.10 *Partial Utilization, Acknowledgment of Property Insurer*

- A. If Owner finds it necessary to occupy or use a portion or portions of the Work prior to Substantial Completion of all the Work as provided in Paragraph 14.05, no such use or occupancy shall commence before the insurers providing the property insurance pursuant to Paragraph 5.06 have acknowledged notice thereof and in writing effected any changes in coverage necessitated thereby. The insurers providing the property insurance shall consent by endorsement on the policy or policies, but the property insurance shall not be canceled or permitted to lapse on account of any such partial use or occupancy.

ARTICLE 6 – CONTRACTOR’S RESPONSIBILITIES

6.01 *Supervision and Superintendence*

- A. Contractor shall supervise, inspect, and direct the Work competently and efficiently, devoting such attention thereto and applying such skills and expertise as may be necessary to perform the Work in accordance with the Contract Documents. Contractor shall be solely responsible for the means, methods, techniques, sequences, and procedures of construction. Contractor shall not be responsible for the negligence of Owner or Engineer in the design or specification of a specific means, method, technique, sequence, or procedure of construction which is shown or indicated in and expressly required by the Contract Documents.
- B. At all times during the progress of the Work, Contractor shall assign a competent resident superintendent who shall not be replaced without written notice to Owner and Engineer except under extraordinary circumstances.

6.02 *Labor; Working Hours*

- A. Contractor shall provide competent, suitably qualified personnel to survey and lay out the Work and perform construction as required by the Contract Documents. Contractor shall at all times maintain good discipline and order at the Site.
- B. Except as otherwise required for the safety or protection of persons or the Work or property at the Site or adjacent thereto, and except as otherwise stated in the Contract Documents, all Work at the Site shall be performed during regular working hours. Contractor will not permit the performance of Work on a Saturday, Sunday, or any legal holiday without Owner’s written consent (which will not be unreasonably withheld) given after prior written notice to Engineer.

6.03 *Services, Materials, and Equipment*

- A. Unless otherwise specified in the Contract Documents, Contractor shall provide and assume full responsibility for all services, materials, equipment, labor, transportation, construction equipment and machinery, tools, appliances, fuel, power, light, heat, telephone, water, sanitary facilities, temporary facilities, and all other facilities and incidentals necessary for the performance, testing, start-up, and completion of the Work.
- B. All materials and equipment incorporated into the Work shall be as specified or, if not specified, shall be of good quality and new, except as otherwise provided in the Contract Documents. All special warranties and guarantees required by the Specifications shall expressly run to the benefit of Owner. If required by Engineer, Contractor shall furnish satisfactory evidence (including reports of required tests) as to the source, kind, and quality of materials and equipment.
- C. All materials and equipment shall be stored, applied, installed, connected, erected, protected, used, cleaned, and conditioned in accordance with instructions of the applicable Supplier, except as otherwise may be provided in the Contract Documents.

6.04 *Progress Schedule*

- A. Contractor shall adhere to the Progress Schedule established in accordance with Paragraph 2.07 as it may be adjusted from time to time as provided below.
1. Contractor shall submit to Engineer for acceptance (to the extent indicated in Paragraph 2.07) proposed adjustments in the Progress Schedule that will not result in changing the Contract Times. Such adjustments will comply with any provisions of the General Requirements applicable thereto.
 2. Proposed adjustments in the Progress Schedule that will change the Contract Times shall be submitted in accordance with the requirements of Article 12. Adjustments in Contract Times may only be made by a Change Order.

6.05 *Substitutes and "Or-Equals"*

- A. Whenever an item of material or equipment is specified or described in the Contract Documents by using the name of a proprietary item or the name of a particular Supplier, the specification or description is intended to establish the type, function, appearance, and quality required. Unless the specification or description contains or is followed by words reading that no like, equivalent, or "or-equal" item or no substitution is permitted, other items of material or equipment or material or equipment of other Suppliers may be submitted to Engineer for review under the circumstances described below.
1. *"Or-Equal" Items:* If in Engineer's sole discretion an item of material or equipment proposed by Contractor is functionally equal to that named and sufficiently similar so that no change in related Work will be required, it may be considered by Engineer as an "or-equal" item, in which case review and approval of the proposed item may, in Engineer's sole discretion, be accomplished without compliance with some or all of the requirements for approval of proposed substitute items. For the purposes of this Paragraph 6.05.A.1, a proposed item of material or equipment will be considered functionally equal to an item so named if:
 - a. in the exercise of reasonable judgment Engineer determines that:
 - 1) it is at least equal in materials of construction, quality, durability, appearance, strength, and design characteristics;
 - 2) it will reliably perform at least equally well the function and achieve the results imposed by the design concept of the completed Project as a functioning whole; and
 - 3) it has a proven record of performance and availability of responsive service.
 - b. Contractor certifies that, if approved and incorporated into the Work:
 - 1) there will be no increase in cost to the Owner or increase in Contract Times; and
 - 2) it will conform substantially to the detailed requirements of the item named in the Contract Documents.

2. *Substitute Items:*

- a. If in Engineer's sole discretion an item of material or equipment proposed by Contractor does not qualify as an "or-equal" item under Paragraph 6.05.A.1, it will be considered a proposed substitute item.
- b. Contractor shall submit sufficient information as provided below to allow Engineer to determine if the item of material or equipment proposed is essentially equivalent to that named and an acceptable substitute therefor. Requests for review of proposed substitute items of material or equipment will not be accepted by Engineer from anyone other than Contractor.
- c. The requirements for review by Engineer will be as set forth in Paragraph 6.05.A.2.d, as supplemented by the General Requirements, and as Engineer may decide is appropriate under the circumstances.
- d. Contractor shall make written application to Engineer for review of a proposed substitute item of material or equipment that Contractor seeks to furnish or use. The application:
 - 1) shall certify that the proposed substitute item will:
 - a) perform adequately the functions and achieve the results called for by the general design,
 - b) be similar in substance to that specified, and
 - c) be suited to the same use as that specified;
 - 2) will state:
 - a) the extent, if any, to which the use of the proposed substitute item will prejudice Contractor's achievement of Substantial Completion on time,
 - b) whether use of the proposed substitute item in the Work will require a change in any of the Contract Documents (or in the provisions of any other direct contract with Owner for other work on the Project) to adapt the design to the proposed substitute item, and
 - c) whether incorporation or use of the proposed substitute item in connection with the Work is subject to payment of any license fee or royalty;
 - 3) will identify:
 - a) all variations of the proposed substitute item from that specified, and
 - b) available engineering, sales, maintenance, repair, and replacement services; and

- 4) shall contain an itemized estimate of all costs or credits that will result directly or indirectly from use of such substitute item, including costs of redesign and claims of other contractors affected by any resulting change.
- B. *Substitute Construction Methods or Procedures:* If a specific means, method, technique, sequence, or procedure of construction is expressly required by the Contract Documents, Contractor may furnish or utilize a substitute means, method, technique, sequence, or procedure of construction approved by Engineer. Contractor shall submit sufficient information to allow Engineer, in Engineer's sole discretion, to determine that the substitute proposed is equivalent to that expressly called for by the Contract Documents. The requirements for review by Engineer will be similar to those provided in Paragraph 6.05.A.2.
- C. *Engineer's Evaluation:* Engineer will be allowed a reasonable time within which to evaluate each proposal or submittal made pursuant to Paragraphs 6.05.A and 6.05.B. Engineer may require Contractor to furnish additional data about the proposed substitute item. Engineer will be the sole judge of acceptability. No "or equal" or substitute will be ordered, installed or utilized until Engineer's review is complete, which will be evidenced by a Change Order in the case of a substitute and an approved Shop Drawing for an "or equal." Engineer will advise Contractor in writing of any negative determination.
- D. *Special Guarantee:* Owner may require Contractor to furnish at Contractor's expense a special performance guarantee or other surety with respect to any substitute.
- E. *Engineer's Cost Reimbursement:* Engineer will record Engineer's costs in evaluating a substitute proposed or submitted by Contractor pursuant to Paragraphs 6.05.A.2 and 6.05.B. Whether or not Engineer approves a substitute so proposed or submitted by Contractor, Contractor shall reimburse Owner for the reasonable charges of Engineer for evaluating each such proposed substitute. Contractor shall also reimburse Owner for the reasonable charges of Engineer for making changes in the Contract Documents (or in the provisions of any other direct contract with Owner) resulting from the acceptance of each proposed substitute.
- F. *Contractor's Expense:* Contractor shall provide all data in support of any proposed substitute or "or-equal" at Contractor's expense.

6.06 *Concerning Subcontractors, Suppliers, and Others*

- A. Contractor shall not employ any Subcontractor, Supplier, or other individual or entity (including those acceptable to Owner as indicated in Paragraph 6.06.B), whether initially or as a replacement, against whom Owner may have reasonable objection. Contractor shall not be required to employ any Subcontractor, Supplier, or other individual or entity to furnish or perform any of the Work against whom Contractor has reasonable objection.
- B. If the Supplementary Conditions require the identity of certain Subcontractors, Suppliers, or other individuals or entities to be submitted to Owner in advance for acceptance by Owner by a specified date prior to the Effective Date of the Agreement, and if Contractor has submitted a list thereof in accordance with the Supplementary Conditions, Owner's acceptance (either in writing or by failing to make written objection thereto by the date indicated for acceptance or objection in the Bidding Documents or the Contract Documents) of any such Subcontractor, Supplier, or

other individual or entity so identified may be revoked on the basis of reasonable objection after due investigation. Contractor shall submit an acceptable replacement for the rejected Subcontractor, Supplier, or other individual or entity, and the Contract Price will be adjusted by the difference in the cost occasioned by such replacement, and an appropriate Change Order will be issued. No acceptance by Owner of any such Subcontractor, Supplier, or other individual or entity, whether initially or as a replacement, shall constitute a waiver of any right of Owner or Engineer to reject defective Work.

- C. Contractor shall be fully responsible to Owner and Engineer for all acts and omissions of the Subcontractors, Suppliers, and other individuals or entities performing or furnishing any of the Work just as Contractor is responsible for Contractor's own acts and omissions. Nothing in the Contract Documents:
1. shall create for the benefit of any such Subcontractor, Supplier, or other individual or entity any contractual relationship between Owner or Engineer and any such Subcontractor, Supplier or other individual or entity; nor
 2. shall create any obligation on the part of Owner or Engineer to pay or to see to the payment of any moneys due any such Subcontractor, Supplier, or other individual or entity except as may otherwise be required by Laws and Regulations.
- D. Contractor shall be solely responsible for scheduling and coordinating the Work of Subcontractors, Suppliers, and other individuals or entities performing or furnishing any of the Work under a direct or indirect contract with Contractor.
- E. Contractor shall require all Subcontractors, Suppliers, and such other individuals or entities performing or furnishing any of the Work to communicate with Engineer through Contractor.
- F. The divisions and sections of the Specifications and the identifications of any Drawings shall not control Contractor in dividing the Work among Subcontractors or Suppliers or delineating the Work to be performed by any specific trade.
- G. All Work performed for Contractor by a Subcontractor or Supplier will be pursuant to an appropriate agreement between Contractor and the Subcontractor or Supplier which specifically binds the Subcontractor or Supplier to the applicable terms and conditions of the Contract Documents for the benefit of Owner and Engineer. Whenever any such agreement is with a Subcontractor or Supplier who is listed as a loss payee on the property insurance provided in Paragraph 5.06, the agreement between the Contractor and the Subcontractor or Supplier will contain provisions whereby the Subcontractor or Supplier waives all rights against Owner, Contractor, Engineer, and all other individuals or entities identified in the Supplementary Conditions to be listed as insureds or loss payees (and the officers, directors, members, partners, employees, agents, consultants, and subcontractors of each and any of them) for all losses and damages caused by, arising out of, relating to, or resulting from any of the perils or causes of loss covered by such policies and any other property insurance applicable to the Work. If the insurers on any such policies require separate waiver forms to be signed by any Subcontractor or Supplier, Contractor will obtain the same.

6.07 *Patent Fees and Royalties*

- A. Contractor shall pay all license fees and royalties and assume all costs incident to the use in the performance of the Work or the incorporation in the Work of any invention, design, process, product, or device which is the subject of patent rights or copyrights held by others. If a particular invention, design, process, product, or device is specified in the Contract Documents for use in the performance of the Work and if, to the actual knowledge of Owner or Engineer, its use is subject to patent rights or copyrights calling for the payment of any license fee or royalty to others, the existence of such rights shall be disclosed by Owner in the Contract Documents.
- B. To the fullest extent permitted by Laws and Regulations, Owner shall indemnify and hold harmless Contractor, and its officers, directors, members, partners, employees, agents, consultants, and subcontractors from and against all claims, costs, losses, and damages (including but not limited to all fees and charges of engineers, architects, attorneys, and other professionals, and all court or arbitration or other dispute resolution costs) arising out of or relating to any infringement of patent rights or copyrights incident to the use in the performance of the Work or resulting from the incorporation in the Work of any invention, design, process, product, or device specified in the Contract Documents, but not identified as being subject to payment of any license fee or royalty to others required by patent rights or copyrights.
- C. To the fullest extent permitted by Laws and Regulations, Contractor shall indemnify and hold harmless Owner and Engineer, and the officers, directors, members, partners, employees, agents, consultants and subcontractors of each and any of them from and against all claims, costs, losses, and damages (including but not limited to all fees and charges of engineers, architects, attorneys, and other professionals and all court or arbitration or other dispute resolution costs) arising out of or relating to any infringement of patent rights or copyrights incident to the use in the performance of the Work or resulting from the incorporation in the Work of any invention, design, process, product, or device not specified in the Contract Documents.

6.08 *Permits*

- A. Unless otherwise provided in the Supplementary Conditions, Contractor shall obtain and pay for all construction permits and licenses. Owner shall assist Contractor, when necessary, in obtaining such permits and licenses. Contractor shall pay all governmental charges and inspection fees necessary for the prosecution of the Work which are applicable at the time of opening of Bids, or, if there are no Bids, on the Effective Date of the Agreement. Owner shall pay all charges of utility owners for connections for providing permanent service to the Work.

6.09 *Laws and Regulations*

- A. Contractor shall give all notices required by and shall comply with all Laws and Regulations applicable to the performance of the Work. Except where otherwise expressly required by applicable Laws and Regulations, neither Owner nor Engineer shall be responsible for monitoring Contractor's compliance with any Laws or Regulations.
- B. If Contractor performs any Work knowing or having reason to know that it is contrary to Laws or Regulations, Contractor shall bear all claims, costs, losses, and damages (including but not limited to all fees and charges of engineers, architects, attorneys, and other professionals and all

court or arbitration or other dispute resolution costs) arising out of or relating to such Work. However, it shall not be Contractor's responsibility to make certain that the Specifications and Drawings are in accordance with Laws and Regulations, but this shall not relieve Contractor of Contractor's obligations under Paragraph 3.03.

- C. Changes in Laws or Regulations not known at the time of opening of Bids (or, on the Effective Date of the Agreement if there were no Bids) having an effect on the cost or time of performance of the Work shall be the subject of an adjustment in Contract Price or Contract Times. If Owner and Contractor are unable to agree on entitlement to or on the amount or extent, if any, of any such adjustment, a Claim may be made therefor as provided in Paragraph 10.05.

6.10 *Taxes*

- A. Contractor shall pay all sales, consumer, use, and other similar taxes required to be paid by Contractor in accordance with the Laws and Regulations of the place of the Project which are applicable during the performance of the Work.

6.11 *Use of Site and Other Areas*

A. *Limitation on Use of Site and Other Areas:*

1. Contractor shall confine construction equipment, the storage of materials and equipment, and the operations of workers to the Site and other areas permitted by Laws and Regulations, and shall not unreasonably encumber the Site and other areas with construction equipment or other materials or equipment. Contractor shall assume full responsibility for any damage to any such land or area, or to the owner or occupant thereof, or of any adjacent land or areas resulting from the performance of the Work.
2. Should any claim be made by any such owner or occupant because of the performance of the Work, Contractor shall promptly settle with such other party by negotiation or otherwise resolve the claim by arbitration or other dispute resolution proceeding or at law.
3. To the fullest extent permitted by Laws and Regulations, Contractor shall indemnify and hold harmless Owner and Engineer, and the officers, directors, members, partners, employees, agents, consultants and subcontractors of each and any of them from and against all claims, costs, losses, and damages (including but not limited to all fees and charges of engineers, architects, attorneys, and other professionals and all court or arbitration or other dispute resolution costs) arising out of or relating to any claim or action, legal or equitable, brought by any such owner or occupant against Owner, Engineer, or any other party indemnified hereunder to the extent caused by or based upon Contractor's performance of the Work.

- B. *Removal of Debris During Performance of the Work:* During the progress of the Work Contractor shall keep the Site and other areas free from accumulations of waste materials, rubbish, and other debris. Removal and disposal of such waste materials, rubbish, and other debris shall conform to applicable Laws and Regulations.

- C. *Cleaning:* Prior to Substantial Completion of the Work Contractor shall clean the Site and the Work and make it ready for utilization by Owner. At the completion of the Work Contractor

shall remove from the Site all tools, appliances, construction equipment and machinery, and surplus materials and shall restore to original condition all property not designated for alteration by the Contract Documents.

- D. *Loading Structures:* Contractor shall not load nor permit any part of any structure to be loaded in any manner that will endanger the structure, nor shall Contractor subject any part of the Work or adjacent property to stresses or pressures that will endanger it.

6.12 *Record Documents*

- A. Contractor shall maintain in a safe place at the Site one record copy of all Drawings, Specifications, Addenda, Change Orders, Work Change Directives, Field Orders, and written interpretations and clarifications in good order and annotated to show changes made during construction. These record documents together with all approved Samples and a counterpart of all approved Shop Drawings will be available to Engineer for reference. Upon completion of the Work, these record documents, Samples, and Shop Drawings will be delivered to Engineer for Owner.

6.13 *Safety and Protection*

- A. Contractor shall be solely responsible for initiating, maintaining and supervising all safety precautions and programs in connection with the Work. Such responsibility does not relieve Subcontractors of their responsibility for the safety of persons or property in the performance of their work, nor for compliance with applicable safety Laws and Regulations. Contractor shall take all necessary precautions for the safety of, and shall provide the necessary protection to prevent damage, injury or loss to:
1. all persons on the Site or who may be affected by the Work;
 2. all the Work and materials and equipment to be incorporated therein, whether in storage on or off the Site; and
 3. other property at the Site or adjacent thereto, including trees, shrubs, lawns, walks, pavements, roadways, structures, utilities, and Underground Facilities not designated for removal, relocation, or replacement in the course of construction.
- B. Contractor shall comply with all applicable Laws and Regulations relating to the safety of persons or property, or to the protection of persons or property from damage, injury, or loss; and shall erect and maintain all necessary safeguards for such safety and protection. Contractor shall notify owners of adjacent property and of Underground Facilities and other utility owners when prosecution of the Work may affect them, and shall cooperate with them in the protection, removal, relocation, and replacement of their property.
- C. Contractor shall comply with the applicable requirements of Owner's safety programs, if any. The Supplementary Conditions identify any Owner's safety programs that are applicable to the Work.

- D. Contractor shall inform Owner and Engineer of the specific requirements of Contractor's safety program with which Owner's and Engineer's employees and representatives must comply while at the Site.
- E. All damage, injury, or loss to any property referred to in Paragraph 6.13.A.2 or 6.13.A.3 caused, directly or indirectly, in whole or in part, by Contractor, any Subcontractor, Supplier, or any other individual or entity directly or indirectly employed by any of them to perform any of the Work, or anyone for whose acts any of them may be liable, shall be remedied by Contractor (except damage or loss attributable to the fault of Drawings or Specifications or to the acts or omissions of Owner or Engineer or anyone employed by any of them, or anyone for whose acts any of them may be liable, and not attributable, directly or indirectly, in whole or in part, to the fault or negligence of Contractor or any Subcontractor, Supplier, or other individual or entity directly or indirectly employed by any of them).
- F. Contractor's duties and responsibilities for safety and for protection of the Work shall continue until such time as all the Work is completed and Engineer has issued a notice to Owner and Contractor in accordance with Paragraph 14.07.B that the Work is acceptable (except as otherwise expressly provided in connection with Substantial Completion).

6.14 *Safety Representative*

- A. Contractor shall designate a qualified and experienced safety representative at the Site whose duties and responsibilities shall be the prevention of accidents and the maintaining and supervising of safety precautions and programs.

6.15 *Hazard Communication Programs*

- A. Contractor shall be responsible for coordinating any exchange of material safety data sheets or other hazard communication information required to be made available to or exchanged between or among employers at the Site in accordance with Laws or Regulations.

6.16 *Emergencies*

- A. In emergencies affecting the safety or protection of persons or the Work or property at the Site or adjacent thereto, Contractor is obligated to act to prevent threatened damage, injury, or loss. Contractor shall give Engineer prompt written notice if Contractor believes that any significant changes in the Work or variations from the Contract Documents have been caused thereby or are required as a result thereof. If Engineer determines that a change in the Contract Documents is required because of the action taken by Contractor in response to such an emergency, a Work Change Directive or Change Order will be issued.

6.17 *Shop Drawings and Samples*

- A. Contractor shall submit Shop Drawings and Samples to Engineer for review and approval in accordance with the accepted Schedule of Submittals (as required by Paragraph 2.07). Each submittal will be identified as Engineer may require.

1. *Shop Drawings:*
 - a. Submit number of copies specified in the General Requirements.
 - b. Data shown on the Shop Drawings will be complete with respect to quantities, dimensions, specified performance and design criteria, materials, and similar data to show Engineer the services, materials, and equipment Contractor proposes to provide and to enable Engineer to review the information for the limited purposes required by Paragraph 6.17.D.
 2. *Samples:*
 - a. Submit number of Samples specified in the Specifications.
 - b. Clearly identify each Sample as to material, Supplier, pertinent data such as catalog numbers, the use for which intended and other data as Engineer may require to enable Engineer to review the submittal for the limited purposes required by Paragraph 6.17.D.
- B. Where a Shop Drawing or Sample is required by the Contract Documents or the Schedule of Submittals, any related Work performed prior to Engineer's review and approval of the pertinent submittal will be at the sole expense and responsibility of Contractor.
- C. *Submittal Procedures:*
1. Before submitting each Shop Drawing or Sample, Contractor shall have:
 - a. reviewed and coordinated each Shop Drawing or Sample with other Shop Drawings and Samples and with the requirements of the Work and the Contract Documents;
 - b. determined and verified all field measurements, quantities, dimensions, specified performance and design criteria, installation requirements, materials, catalog numbers, and similar information with respect thereto;
 - c. determined and verified the suitability of all materials offered with respect to the indicated application, fabrication, shipping, handling, storage, assembly, and installation pertaining to the performance of the Work; and
 - d. determined and verified all information relative to Contractor's responsibilities for means, methods, techniques, sequences, and procedures of construction, and safety precautions and programs incident thereto.
 2. Each submittal shall bear a stamp or specific written certification that Contractor has satisfied Contractor's obligations under the Contract Documents with respect to Contractor's review and approval of that submittal.
 3. With each submittal, Contractor shall give Engineer specific written notice of any variations that the Shop Drawing or Sample may have from the requirements of the Contract Documents. This notice shall be both a written communication separate from the Shop

Drawings or Sample submittal; and, in addition, by a specific notation made on each Shop Drawing or Sample submitted to Engineer for review and approval of each such variation.

D. *Engineer's Review:*

1. Engineer will provide timely review of Shop Drawings and Samples in accordance with the Schedule of Submittals acceptable to Engineer. Engineer's review and approval will be only to determine if the items covered by the submittals will, after installation or incorporation in the Work, conform to the information given in the Contract Documents and be compatible with the design concept of the completed Project as a functioning whole as indicated by the Contract Documents.
2. Engineer's review and approval will not extend to means, methods, techniques, sequences, or procedures of construction (except where a particular means, method, technique, sequence, or procedure of construction is specifically and expressly called for by the Contract Documents) or to safety precautions or programs incident thereto. The review and approval of a separate item as such will not indicate approval of the assembly in which the item functions.
3. Engineer's review and approval shall not relieve Contractor from responsibility for any variation from the requirements of the Contract Documents unless Contractor has complied with the requirements of Paragraph 6.17.C.3 and Engineer has given written approval of each such variation by specific written notation thereof incorporated in or accompanying the Shop Drawing or Sample. Engineer's review and approval shall not relieve Contractor from responsibility for complying with the requirements of Paragraph 6.17.C.1.

E. *Resubmittal Procedures:*

1. Contractor shall make corrections required by Engineer and shall return the required number of corrected copies of Shop Drawings and submit, as required, new Samples for review and approval. Contractor shall direct specific attention in writing to revisions other than the corrections called for by Engineer on previous submittals.

6.18 *Continuing the Work*

- A. Contractor shall carry on the Work and adhere to the Progress Schedule during all disputes or disagreements with Owner. No Work shall be delayed or postponed pending resolution of any disputes or disagreements, except as permitted by Paragraph 15.04 or as Owner and Contractor may otherwise agree in writing.

6.19 *Contractor's General Warranty and Guarantee*

- A. Contractor warrants and guarantees to Owner that all Work will be in accordance with the Contract Documents and will not be defective. Engineer and its officers, directors, members, partners, employees, agents, consultants, and subcontractors shall be entitled to rely on representation of Contractor's warranty and guarantee.
- B. Contractor's warranty and guarantee hereunder excludes defects or damage caused by:

1. abuse, modification, or improper maintenance or operation by persons other than Contractor, Subcontractors, Suppliers, or any other individual or entity for whom Contractor is responsible; or
 2. normal wear and tear under normal usage.
- C. Contractor's obligation to perform and complete the Work in accordance with the Contract Documents shall be absolute. None of the following will constitute an acceptance of Work that is not in accordance with the Contract Documents or a release of Contractor's obligation to perform the Work in accordance with the Contract Documents:
1. observations by Engineer;
 2. recommendation by Engineer or payment by Owner of any progress or final payment;
 3. the issuance of a certificate of Substantial Completion by Engineer or any payment related thereto by Owner;
 4. use or occupancy of the Work or any part thereof by Owner;
 5. any review and approval of a Shop Drawing or Sample submittal or the issuance of a notice of acceptability by Engineer;
 6. any inspection, test, or approval by others; or
 7. any correction of defective Work by Owner.

6.20 *Indemnification*

- A. To the fullest extent permitted by Laws and Regulations, Contractor shall indemnify and hold harmless Owner and Engineer, and the officers, directors, members, partners, employees, agents, consultants and subcontractors of each and any of them from and against all claims, costs, losses, and damages (including but not limited to all fees and charges of engineers, architects, attorneys, and other professionals and all court or arbitration or other dispute resolution costs) arising out of or relating to the performance of the Work, provided that any such claim, cost, loss, or damage is attributable to bodily injury, sickness, disease, or death, or to injury to or destruction of tangible property (other than the Work itself), including the loss of use resulting therefrom but only to the extent caused by any negligent act or omission of Contractor, any Subcontractor, any Supplier, or any individual or entity directly or indirectly employed by any of them to perform any of the Work or anyone for whose acts any of them may be liable .
- B. In any and all claims against Owner or Engineer or any of their officers, directors, members, partners, employees, agents, consultants, or subcontractors by any employee (or the survivor or personal representative of such employee) of Contractor, any Subcontractor, any Supplier, or any individual or entity directly or indirectly employed by any of them to perform any of the Work, or anyone for whose acts any of them may be liable, the indemnification obligation under Paragraph 6.20.A shall not be limited in any way by any limitation on the amount or type of damages, compensation, or benefits payable by or for Contractor or any such Subcontractor,

Supplier, or other individual or entity under workers' compensation acts, disability benefit acts, or other employee benefit acts.

- C. The indemnification obligations of Contractor under Paragraph 6.20.A shall not extend to the liability of Engineer and Engineer's officers, directors, members, partners, employees, agents, consultants and subcontractors arising out of:
 - 1. the preparation or approval of, or the failure to prepare or approve maps, Drawings, opinions, reports, surveys, Change Orders, designs, or Specifications; or
 - 2. giving directions or instructions, or failing to give them, if that is the primary cause of the injury or damage.

6.21 *Delegation of Professional Design Services*

- A. Contractor will not be required to provide professional design services unless such services are specifically required by the Contract Documents for a portion of the Work or unless such services are required to carry out Contractor's responsibilities for construction means, methods, techniques, sequences and procedures. Contractor shall not be required to provide professional services in violation of applicable law.
- B. If professional design services or certifications by a design professional related to systems, materials or equipment are specifically required of Contractor by the Contract Documents, Owner and Engineer will specify all performance and design criteria that such services must satisfy. Contractor shall cause such services or certifications to be provided by a properly licensed professional, whose signature and seal shall appear on all drawings, calculations, specifications, certifications, Shop Drawings and other submittals prepared by such professional. Shop Drawings and other submittals related to the Work designed or certified by such professional, if prepared by others, shall bear such professional's written approval when submitted to Engineer.
- C. Owner and Engineer shall be entitled to rely upon the adequacy, accuracy and completeness of the services, certifications or approvals performed by such design professionals, provided Owner and Engineer have specified to Contractor all performance and design criteria that such services must satisfy.
- D. Pursuant to this Paragraph 6.21, Engineer's review and approval of design calculations and design drawings will be only for the limited purpose of checking for conformance with performance and design criteria given and the design concept expressed in the Contract Documents. Engineer's review and approval of Shop Drawings and other submittals (except design calculations and design drawings) will be only for the purpose stated in Paragraph 6.17.D.1.
- E. Contractor shall not be responsible for the adequacy of the performance or design criteria required by the Contract Documents.

ARTICLE 7 – OTHER WORK AT THE SITE

7.01 *Related Work at Site*

- A. Owner may perform other work related to the Project at the Site with Owner's employees, or through other direct contracts therefor, or have other work performed by utility owners. If such other work is not noted in the Contract Documents, then:
1. written notice thereof will be given to Contractor prior to starting any such other work; and
 2. if Owner and Contractor are unable to agree on entitlement to or on the amount or extent, if any, of any adjustment in the Contract Price or Contract Times that should be allowed as a result of such other work, a Claim may be made therefor as provided in Paragraph 10.05.
- B. Contractor shall afford each other contractor who is a party to such a direct contract, each utility owner, and Owner, if Owner is performing other work with Owner's employees, proper and safe access to the Site, provide a reasonable opportunity for the introduction and storage of materials and equipment and the execution of such other work, and properly coordinate the Work with theirs. Contractor shall do all cutting, fitting, and patching of the Work that may be required to properly connect or otherwise make its several parts come together and properly integrate with such other work. Contractor shall not endanger any work of others by cutting, excavating, or otherwise altering such work; provided, however, that Contractor may cut or alter others' work with the written consent of Engineer and the others whose work will be affected. The duties and responsibilities of Contractor under this Paragraph are for the benefit of such utility owners and other contractors to the extent that there are comparable provisions for the benefit of Contractor in said direct contracts between Owner and such utility owners and other contractors.
- C. If the proper execution or results of any part of Contractor's Work depends upon work performed by others under this Article 7, Contractor shall inspect such other work and promptly report to Engineer in writing any delays, defects, or deficiencies in such other work that render it unavailable or unsuitable for the proper execution and results of Contractor's Work. Contractor's failure to so report will constitute an acceptance of such other work as fit and proper for integration with Contractor's Work except for latent defects and deficiencies in such other work.

7.02 *Coordination*

- A. If Owner intends to contract with others for the performance of other work on the Project at the Site, the following will be set forth in Supplementary Conditions:
1. the individual or entity who will have authority and responsibility for coordination of the activities among the various contractors will be identified;
 2. the specific matters to be covered by such authority and responsibility will be itemized; and
 3. the extent of such authority and responsibilities will be provided.
- B. Unless otherwise provided in the Supplementary Conditions, Owner shall have sole authority and responsibility for such coordination.

7.03 *Legal Relationships*

- A. Paragraphs 7.01.A and 7.02 are not applicable for utilities not under the control of Owner.
- B. Each other direct contract of Owner under Paragraph 7.01.A shall provide that the other contractor is liable to Owner and Contractor for the reasonable direct delay and disruption costs incurred by Contractor as a result of the other contractor's wrongful actions or inactions.
- C. Contractor shall be liable to Owner and any other contractor under direct contract to Owner for the reasonable direct delay and disruption costs incurred by such other contractor as a result of Contractor's wrongful action or inactions.

ARTICLE 8 – OWNER'S RESPONSIBILITIES

8.01 *Communications to Contractor*

- A. Except as otherwise provided in these General Conditions, Owner shall issue all communications to Contractor through Engineer.

8.02 *Replacement of Engineer*

- A. In case of termination of the employment of Engineer, Owner shall appoint an engineer to whom Contractor makes no reasonable objection, whose status under the Contract Documents shall be that of the former Engineer.

8.03 *Furnish Data*

- A. Owner shall promptly furnish the data required of Owner under the Contract Documents.

8.04 *Pay When Due*

- A. Owner shall make payments to Contractor when they are due as provided in Paragraphs 14.02.C and 14.07.C.

8.05 *Lands and Easements; Reports and Tests*

- A. Owner's duties with respect to providing lands and easements and providing engineering surveys to establish reference points are set forth in Paragraphs 4.01 and 4.05. Paragraph 4.02 refers to Owner's identifying and making available to Contractor copies of reports of explorations and tests of subsurface conditions and drawings of physical conditions relating to existing surface or subsurface structures at the Site.

8.06 *Insurance*

- A. Owner's responsibilities, if any, with respect to purchasing and maintaining liability and property insurance are set forth in Article 5.

8.07 *Change Orders*

- A. Owner is obligated to execute Change Orders as indicated in Paragraph 10.03.

8.08 *Inspections, Tests, and Approvals*

- A. Owner's responsibility with respect to certain inspections, tests, and approvals is set forth in Paragraph 13.03.B.

8.09 *Limitations on Owner's Responsibilities*

- A. The Owner shall not supervise, direct, or have control or authority over, nor be responsible for, Contractor's means, methods, techniques, sequences, or procedures of construction, or the safety precautions and programs incident thereto, or for any failure of Contractor to comply with Laws and Regulations applicable to the performance of the Work. Owner will not be responsible for Contractor's failure to perform the Work in accordance with the Contract Documents.

8.10 *Undisclosed Hazardous Environmental Condition*

- A. Owner's responsibility in respect to an undisclosed Hazardous Environmental Condition is set forth in Paragraph 4.06.

8.11 *Evidence of Financial Arrangements*

- A. Upon request of Contractor, Owner shall furnish Contractor reasonable evidence that financial arrangements have been made to satisfy Owner's obligations under the Contract Documents.

8.12 *Compliance with Safety Program*

- A. While at the Site, Owner's employees and representatives shall comply with the specific applicable requirements of Contractor's safety programs of which Owner has been informed pursuant to Paragraph 6.13.D.

ARTICLE 9 – ENGINEER'S STATUS DURING CONSTRUCTION

9.01 *Owner's Representative*

- A. Engineer will be Owner's representative during the construction period. The duties and responsibilities and the limitations of authority of Engineer as Owner's representative during construction are set forth in the Contract Documents.

9.02 *Visits to Site*

- A. Engineer will make visits to the Site at intervals appropriate to the various stages of construction as Engineer deems necessary in order to observe as an experienced and qualified design professional the progress that has been made and the quality of the various aspects of Contractor's executed Work. Based on information obtained during such visits and observations, Engineer, for the benefit of Owner, will determine, in general, if the Work is proceeding in accordance with the Contract Documents. Engineer will not be required to make exhaustive or continuous inspections on the Site to check the quality or quantity of the Work. Engineer's efforts will be directed toward providing for Owner a greater degree of confidence that the completed Work will conform generally to the Contract Documents. On the basis of such visits

and observations, Engineer will keep Owner informed of the progress of the Work and will endeavor to guard Owner against defective Work.

- B. Engineer's visits and observations are subject to all the limitations on Engineer's authority and responsibility set forth in Paragraph 9.09. Particularly, but without limitation, during or as a result of Engineer's visits or observations of Contractor's Work, Engineer will not supervise, direct, control, or have authority over or be responsible for Contractor's means, methods, techniques, sequences, or procedures of construction, or the safety precautions and programs incident thereto, or for any failure of Contractor to comply with Laws and Regulations applicable to the performance of the Work.

9.03 *Project Representative*

- A. If Owner and Engineer agree, Engineer will furnish a Resident Project Representative to assist Engineer in providing more extensive observation of the Work. The authority and responsibilities of any such Resident Project Representative and assistants will be as provided in the Supplementary Conditions, and limitations on the responsibilities thereof will be as provided in Paragraph 9.09. If Owner designates another representative or agent to represent Owner at the Site who is not Engineer's consultant, agent or employee, the responsibilities and authority and limitations thereon of such other individual or entity will be as provided in the Supplementary Conditions.

9.04 *Authorized Variations in Work*

- A. Engineer may authorize minor variations in the Work from the requirements of the Contract Documents which do not involve an adjustment in the Contract Price or the Contract Times and are compatible with the design concept of the completed Project as a functioning whole as indicated by the Contract Documents. These may be accomplished by a Field Order and will be binding on Owner and also on Contractor, who shall perform the Work involved promptly. If Owner or Contractor believes that a Field Order justifies an adjustment in the Contract Price or Contract Times, or both, and the parties are unable to agree on entitlement to or on the amount or extent, if any, of any such adjustment, a Claim may be made therefor as provided in Paragraph 10.05.

9.05 *Rejecting Defective Work*

- A. Engineer will have authority to reject Work which Engineer believes to be defective, or that Engineer believes will not produce a completed Project that conforms to the Contract Documents or that will prejudice the integrity of the design concept of the completed Project as a functioning whole as indicated by the Contract Documents. Engineer will also have authority to require special inspection or testing of the Work as provided in Paragraph 13.04, whether or not the Work is fabricated, installed, or completed.

9.06 *Shop Drawings, Change Orders and Payments*

- A. In connection with Engineer's authority, and limitations thereof, as to Shop Drawings and Samples, see Paragraph 6.17.

- B. In connection with Engineer's authority, and limitations thereof, as to design calculations and design drawings submitted in response to a delegation of professional design services, if any, see Paragraph 6.21.
- C. In connection with Engineer's authority as to Change Orders, see Articles 10, 11, and 12.
- D. In connection with Engineer's authority as to Applications for Payment, see Article 14.

9.07 *Determinations for Unit Price Work*

- A. Engineer will determine the actual quantities and classifications of Unit Price Work performed by Contractor. Engineer will review with Contractor the Engineer's preliminary determinations on such matters before rendering a written decision thereon (by recommendation of an Application for Payment or otherwise). Engineer's written decision thereon will be final and binding (except as modified by Engineer to reflect changed factual conditions or more accurate data) upon Owner and Contractor, subject to the provisions of Paragraph 10.05.

9.08 *Decisions on Requirements of Contract Documents and Acceptability of Work*

- A. Engineer will be the initial interpreter of the requirements of the Contract Documents and judge of the acceptability of the Work thereunder. All matters in question and other matters between Owner and Contractor arising prior to the date final payment is due relating to the acceptability of the Work, and the interpretation of the requirements of the Contract Documents pertaining to the performance of the Work, will be referred initially to Engineer in writing within 30 days of the event giving rise to the question.
- B. Engineer will, with reasonable promptness, render a written decision on the issue referred. If Owner or Contractor believes that any such decision entitles them to an adjustment in the Contract Price or Contract Times or both, a Claim may be made under Paragraph 10.05. The date of Engineer's decision shall be the date of the event giving rise to the issues referenced for the purposes of Paragraph 10.05.B.
- C. Engineer's written decision on the issue referred will be final and binding on Owner and Contractor, subject to the provisions of Paragraph 10.05.
- D. When functioning as interpreter and judge under this Paragraph 9.08, Engineer will not show partiality to Owner or Contractor and will not be liable in connection with any interpretation or decision rendered in good faith in such capacity.

9.09 *Limitations on Engineer's Authority and Responsibilities*

- A. Neither Engineer's authority or responsibility under this Article 9 or under any other provision of the Contract Documents nor any decision made by Engineer in good faith either to exercise or not exercise such authority or responsibility or the undertaking, exercise, or performance of any authority or responsibility by Engineer shall create, impose, or give rise to any duty in contract, tort, or otherwise owed by Engineer to Contractor, any Subcontractor, any Supplier, any other individual or entity, or to any surety for or employee or agent of any of them.

- B. Engineer will not supervise, direct, control, or have authority over or be responsible for Contractor's means, methods, techniques, sequences, or procedures of construction, or the safety precautions and programs incident thereto, or for any failure of Contractor to comply with Laws and Regulations applicable to the performance of the Work. Engineer will not be responsible for Contractor's failure to perform the Work in accordance with the Contract Documents.
- C. Engineer will not be responsible for the acts or omissions of Contractor or of any Subcontractor, any Supplier, or of any other individual or entity performing any of the Work.
- D. Engineer's review of the final Application for Payment and accompanying documentation and all maintenance and operating instructions, schedules, guarantees, bonds, certificates of inspection, tests and approvals, and other documentation required to be delivered by Paragraph 14.07.A will only be to determine generally that their content complies with the requirements of, and in the case of certificates of inspections, tests, and approvals that the results certified indicate compliance with, the Contract Documents.
- E. The limitations upon authority and responsibility set forth in this Paragraph 9.09 shall also apply to the Resident Project Representative, if any, and assistants, if any.

9.10 *Compliance with Safety Program*

- A. While at the Site, Engineer's employees and representatives shall comply with the specific applicable requirements of Contractor's safety programs of which Engineer has been informed pursuant to Paragraph 6.13.D.

ARTICLE 10 – CHANGES IN THE WORK; CLAIMS

10.01 *Authorized Changes in the Work*

- A. Without invalidating the Contract and without notice to any surety, Owner may, at any time or from time to time, order additions, deletions, or revisions in the Work by a Change Order, or a Work Change Directive. Upon receipt of any such document, Contractor shall promptly proceed with the Work involved which will be performed under the applicable conditions of the Contract Documents (except as otherwise specifically provided).
- B. If Owner and Contractor are unable to agree on entitlement to, or on the amount or extent, if any, of an adjustment in the Contract Price or Contract Times, or both, that should be allowed as a result of a Work Change Directive, a Claim may be made therefor as provided in Paragraph 10.05.

10.02 *Unauthorized Changes in the Work*

- A. Contractor shall not be entitled to an increase in the Contract Price or an extension of the Contract Times with respect to any work performed that is not required by the Contract Documents as amended, modified, or supplemented as provided in Paragraph 3.04, except in the case of an emergency as provided in Paragraph 6.16 or in the case of uncovering Work as provided in Paragraph 13.04.D.

10.03 *Execution of Change Orders*

- A. Owner and Contractor shall execute appropriate Change Orders recommended by Engineer covering:
1. changes in the Work which are: (i) ordered by Owner pursuant to Paragraph 10.01.A, (ii) required because of acceptance of defective Work under Paragraph 13.08.A or Owner's correction of defective Work under Paragraph 13.09, or (iii) agreed to by the parties;
 2. changes in the Contract Price or Contract Times which are agreed to by the parties, including any undisputed sum or amount of time for Work actually performed in accordance with a Work Change Directive; and
 3. changes in the Contract Price or Contract Times which embody the substance of any written decision rendered by Engineer pursuant to Paragraph 10.05; provided that, in lieu of executing any such Change Order, an appeal may be taken from any such decision in accordance with the provisions of the Contract Documents and applicable Laws and Regulations, but during any such appeal, Contractor shall carry on the Work and adhere to the Progress Schedule as provided in Paragraph 6.18.A.

10.04 *Notification to Surety*

- A. If the provisions of any bond require notice to be given to a surety of any change affecting the general scope of the Work or the provisions of the Contract Documents (including, but not limited to, Contract Price or Contract Times), the giving of any such notice will be Contractor's responsibility. The amount of each applicable bond will be adjusted to reflect the effect of any such change.

10.05 *Claims*

- A. *Engineer's Decision Required:* All Claims, except those waived pursuant to Paragraph 14.09, shall be referred to the Engineer for decision. A decision by Engineer shall be required as a condition precedent to any exercise by Owner or Contractor of any rights or remedies either may otherwise have under the Contract Documents or by Laws and Regulations in respect of such Claims.
- B. *Notice:* Written notice stating the general nature of each Claim shall be delivered by the claimant to Engineer and the other party to the Contract promptly (but in no event later than 30 days) after the start of the event giving rise thereto. The responsibility to substantiate a Claim shall rest with the party making the Claim. Notice of the amount or extent of the Claim, with supporting data shall be delivered to the Engineer and the other party to the Contract within 60 days after the start of such event (unless Engineer allows additional time for claimant to submit additional or more accurate data in support of such Claim). A Claim for an adjustment in Contract Price shall be prepared in accordance with the provisions of Paragraph 12.01.B. A Claim for an adjustment in Contract Times shall be prepared in accordance with the provisions of Paragraph 12.02.B. Each Claim shall be accompanied by claimant's written statement that the adjustment claimed is the entire adjustment to which the claimant believes it is entitled as a result of said event. The

opposing party shall submit any response to Engineer and the claimant within 30 days after receipt of the claimant's last submittal (unless Engineer allows additional time).

- C. *Engineer's Action:* Engineer will review each Claim and, within 30 days after receipt of the last submittal of the claimant or the last submittal of the opposing party, if any, take one of the following actions in writing:
1. deny the Claim in whole or in part;
 2. approve the Claim; or
 3. notify the parties that the Engineer is unable to resolve the Claim if, in the Engineer's sole discretion, it would be inappropriate for the Engineer to do so. For purposes of further resolution of the Claim, such notice shall be deemed a denial.
- D. In the event that Engineer does not take action on a Claim within said 30 days, the Claim shall be deemed denied.
- E. Engineer's written action under Paragraph 10.05.C or denial pursuant to Paragraphs 10.05.C.3 or 10.05.D will be final and binding upon Owner and Contractor, unless Owner or Contractor invoke the dispute resolution procedure set forth in Article 16 within 30 days of such action or denial.
- F. No Claim for an adjustment in Contract Price or Contract Times will be valid if not submitted in accordance with this Paragraph 10.05.

ARTICLE 11 – COST OF THE WORK; ALLOWANCES; UNIT PRICE WORK

11.01 Cost of the Work

- A. *Costs Included:* The term Cost of the Work means the sum of all costs, except those excluded in Paragraph 11.01.B, necessarily incurred and paid by Contractor in the proper performance of the Work. When the value of any Work covered by a Change Order or when a Claim for an adjustment in Contract Price is determined on the basis of Cost of the Work, the costs to be reimbursed to Contractor will be only those additional or incremental costs required because of the change in the Work or because of the event giving rise to the Claim. Except as otherwise may be agreed to in writing by Owner, such costs shall be in amounts no higher than those prevailing in the locality of the Project, shall not include any of the costs itemized in Paragraph 11.01.B, and shall include only the following items:
1. Payroll costs for employees in the direct employ of Contractor in the performance of the Work under schedules of job classifications agreed upon by Owner and Contractor. Such employees shall include, without limitation, superintendents, foremen, and other personnel employed full time on the Work. Payroll costs for employees not employed full time on the Work shall be apportioned on the basis of their time spent on the Work. Payroll costs shall include, but not be limited to, salaries and wages plus the cost of fringe benefits, which shall include social security contributions, unemployment, excise, and payroll taxes, workers' compensation, health and retirement benefits, bonuses, sick leave, vacation and holiday pay applicable thereto. The expenses of performing Work outside of regular working hours, on

Saturday, Sunday, or legal holidays, shall be included in the above to the extent authorized by Owner.

2. Cost of all materials and equipment furnished and incorporated in the Work, including costs of transportation and storage thereof, and Suppliers' field services required in connection therewith. All cash discounts shall accrue to Contractor unless Owner deposits funds with Contractor with which to make payments, in which case the cash discounts shall accrue to Owner. All trade discounts, rebates and refunds and returns from sale of surplus materials and equipment shall accrue to Owner, and Contractor shall make provisions so that they may be obtained.
3. Payments made by Contractor to Subcontractors for Work performed by Subcontractors. If required by Owner, Contractor shall obtain competitive bids from subcontractors acceptable to Owner and Contractor and shall deliver such bids to Owner, who will then determine, with the advice of Engineer, which bids, if any, will be acceptable. If any subcontract provides that the Subcontractor is to be paid on the basis of Cost of the Work plus a fee, the Subcontractor's Cost of the Work and fee shall be determined in the same manner as Contractor's Cost of the Work and fee as provided in this Paragraph 11.01.
4. Costs of special consultants (including but not limited to engineers, architects, testing laboratories, surveyors, attorneys, and accountants) employed for services specifically related to the Work.
5. Supplemental costs including the following:
 - a. The proportion of necessary transportation, travel, and subsistence expenses of Contractor's employees incurred in discharge of duties connected with the Work.
 - b. Cost, including transportation and maintenance, of all materials, supplies, equipment, machinery, appliances, office, and temporary facilities at the Site, and hand tools not owned by the workers, which are consumed in the performance of the Work, and cost, less market value, of such items used but not consumed which remain the property of Contractor.
 - c. Rentals of all construction equipment and machinery, and the parts thereof whether rented from Contractor or others in accordance with rental agreements approved by Owner with the advice of Engineer, and the costs of transportation, loading, unloading, assembly, dismantling, and removal thereof. All such costs shall be in accordance with the terms of said rental agreements. The rental of any such equipment, machinery, or parts shall cease when the use thereof is no longer necessary for the Work.
 - d. Sales, consumer, use, and other similar taxes related to the Work, and for which Contractor is liable, as imposed by Laws and Regulations.
 - e. Deposits lost for causes other than negligence of Contractor, any Subcontractor, or anyone directly or indirectly employed by any of them or for whose acts any of them may be liable, and royalty payments and fees for permits and licenses.

- f. Losses and damages (and related expenses) caused by damage to the Work, not compensated by insurance or otherwise, sustained by Contractor in connection with the performance of the Work (except losses and damages within the deductible amounts of property insurance established in accordance with Paragraph 5.06.D), provided such losses and damages have resulted from causes other than the negligence of Contractor, any Subcontractor, or anyone directly or indirectly employed by any of them or for whose acts any of them may be liable. Such losses shall include settlements made with the written consent and approval of Owner. No such losses, damages, and expenses shall be included in the Cost of the Work for the purpose of determining Contractor's fee.
- g. The cost of utilities, fuel, and sanitary facilities at the Site.
- h. Minor expenses such as telegrams, long distance telephone calls, telephone service at the Site, express and courier services, and similar petty cash items in connection with the Work.
- i. The costs of premiums for all bonds and insurance Contractor is required by the Contract Documents to purchase and maintain.

B. *Costs Excluded:* The term Cost of the Work shall not include any of the following items:

- 1. Payroll costs and other compensation of Contractor's officers, executives, principals (of partnerships and sole proprietorships), general managers, safety managers, engineers, architects, estimators, attorneys, auditors, accountants, purchasing and contracting agents, expeditors, timekeepers, clerks, and other personnel employed by Contractor, whether at the Site or in Contractor's principal or branch office for general administration of the Work and not specifically included in the agreed upon schedule of job classifications referred to in Paragraph 11.01.A.1 or specifically covered by Paragraph 11.01.A.4, all of which are to be considered administrative costs covered by the Contractor's fee.
- 2. Expenses of Contractor's principal and branch offices other than Contractor's office at the Site.
- 3. Any part of Contractor's capital expenses, including interest on Contractor's capital employed for the Work and charges against Contractor for delinquent payments.
- 4. Costs due to the negligence of Contractor, any Subcontractor, or anyone directly or indirectly employed by any of them or for whose acts any of them may be liable, including but not limited to, the correction of defective Work, disposal of materials or equipment wrongly supplied, and making good any damage to property.
- 5. Other overhead or general expense costs of any kind and the costs of any item not specifically and expressly included in Paragraphs 11.01.A.

C. *Contractor's Fee:* When all the Work is performed on the basis of cost-plus, Contractor's fee shall be determined as set forth in the Agreement. When the value of any Work covered by a Change Order or when a Claim for an adjustment in Contract Price is determined on the basis of Cost of the Work, Contractor's fee shall be determined as set forth in Paragraph 12.01.C.

- D. *Documentation:* Whenever the Cost of the Work for any purpose is to be determined pursuant to Paragraphs 11.01.A and 11.01.B, Contractor will establish and maintain records thereof in accordance with generally accepted accounting practices and submit in a form acceptable to Engineer an itemized cost breakdown together with supporting data.

11.02 *Allowances*

- A. It is understood that Contractor has included in the Contract Price all allowances so named in the Contract Documents and shall cause the Work so covered to be performed for such sums and by such persons or entities as may be acceptable to Owner and Engineer.

B. *Cash Allowances:*

1. Contractor agrees that:

- a. the cash allowances include the cost to Contractor (less any applicable trade discounts) of materials and equipment required by the allowances to be delivered at the Site, and all applicable taxes; and
- b. Contractor's costs for unloading and handling on the Site, labor, installation, overhead, profit, and other expenses contemplated for the cash allowances have been included in the Contract Price and not in the allowances, and no demand for additional payment on account of any of the foregoing will be valid.

C. *Contingency Allowance:*

1. Contractor agrees that a contingency allowance, if any, is for the sole use of Owner to cover unanticipated costs.

- D. Prior to final payment, an appropriate Change Order will be issued as recommended by Engineer to reflect actual amounts due Contractor on account of Work covered by allowances, and the Contract Price shall be correspondingly adjusted.

11.03 *Unit Price Work*

- A. Where the Contract Documents provide that all or part of the Work is to be Unit Price Work, initially the Contract Price will be deemed to include for all Unit Price Work an amount equal to the sum of the unit price for each separately identified item of Unit Price Work times the estimated quantity of each item as indicated in the Agreement.
- B. The estimated quantities of items of Unit Price Work are not guaranteed and are solely for the purpose of comparison of Bids and determining an initial Contract Price. Determinations of the actual quantities and classifications of Unit Price Work performed by Contractor will be made by Engineer subject to the provisions of Paragraph 9.07.
- C. Each unit price will be deemed to include an amount considered by Contractor to be adequate to cover Contractor's overhead and profit for each separately identified item.

- D. Owner or Contractor may make a Claim for an adjustment in the Contract Price in accordance with Paragraph 10.05 if:
1. the quantity of any item of Unit Price Work performed by Contractor differs materially and significantly from the estimated quantity of such item indicated in the Agreement; and
 2. there is no corresponding adjustment with respect to any other item of Work; and
 3. Contractor believes that Contractor is entitled to an increase in Contract Price as a result of having incurred additional expense or Owner believes that Owner is entitled to a decrease in Contract Price and the parties are unable to agree as to the amount of any such increase or decrease.

ARTICLE 12 – CHANGE OF CONTRACT PRICE; CHANGE OF CONTRACT TIMES

12.01 Change of Contract Price

- A. The Contract Price may only be changed by a Change Order. Any Claim for an adjustment in the Contract Price shall be based on written notice submitted by the party making the Claim to the Engineer and the other party to the Contract in accordance with the provisions of Paragraph 10.05.
- B. The value of any Work covered by a Change Order or of any Claim for an adjustment in the Contract Price will be determined as follows:
1. where the Work involved is covered by unit prices contained in the Contract Documents, by application of such unit prices to the quantities of the items involved (subject to the provisions of Paragraph 11.03); or
 2. where the Work involved is not covered by unit prices contained in the Contract Documents, by a mutually agreed lump sum (which may include an allowance for overhead and profit not necessarily in accordance with Paragraph 12.01.C.2); or
 3. where the Work involved is not covered by unit prices contained in the Contract Documents and agreement to a lump sum is not reached under Paragraph 12.01.B.2, on the basis of the Cost of the Work (determined as provided in Paragraph 11.01) plus a Contractor's fee for overhead and profit (determined as provided in Paragraph 12.01.C).
- C. *Contractor's Fee:* The Contractor's fee for overhead and profit shall be determined as follows:
1. a mutually acceptable fixed fee; or
 2. if a fixed fee is not agreed upon, then a fee based on the following percentages of the various portions of the Cost of the Work:
 - a. for costs incurred under Paragraphs 11.01.A.1 and 11.01.A.2, the Contractor's fee shall be 15 percent;
 - b. for costs incurred under Paragraph 11.01.A.3, the Contractor's fee shall be five percent;

- c. where one or more tiers of subcontracts are on the basis of Cost of the Work plus a fee and no fixed fee is agreed upon, the intent of Paragraphs 12.01.C.2.a and 12.01.C.2.b is that the Subcontractor who actually performs the Work, at whatever tier, will be paid a fee of 15 percent of the costs incurred by such Subcontractor under Paragraphs 11.01.A.1 and 11.01.A.2 and that any higher tier Subcontractor and Contractor will each be paid a fee of five percent of the amount paid to the next lower tier Subcontractor;
- d. no fee shall be payable on the basis of costs itemized under Paragraphs 11.01.A.4, 11.01.A.5, and 11.01.B;
- e. the amount of credit to be allowed by Contractor to Owner for any change which results in a net decrease in cost will be the amount of the actual net decrease in cost plus a deduction in Contractor's fee by an amount equal to five percent of such net decrease; and
- f. when both additions and credits are involved in any one change, the adjustment in Contractor's fee shall be computed on the basis of the net change in accordance with Paragraphs 12.01.C.2.a through 12.01.C.2.e, inclusive.

12.02 *Change of Contract Times*

- A. The Contract Times may only be changed by a Change Order. Any Claim for an adjustment in the Contract Times shall be based on written notice submitted by the party making the Claim to the Engineer and the other party to the Contract in accordance with the provisions of Paragraph 10.05.
- B. Any adjustment of the Contract Times covered by a Change Order or any Claim for an adjustment in the Contract Times will be determined in accordance with the provisions of this Article 12.

12.03 *Delays*

- A. Where Contractor is prevented from completing any part of the Work within the Contract Times due to delay beyond the control of Contractor, the Contract Times will be extended in an amount equal to the time lost due to such delay if a Claim is made therefor as provided in Paragraph 12.02.A. Delays beyond the control of Contractor shall include, but not be limited to, acts or neglect by Owner, acts or neglect of utility owners or other contractors performing other work as contemplated by Article 7, fires, floods, epidemics, abnormal weather conditions, or acts of God.
- B. If Owner, Engineer, or other contractors or utility owners performing other work for Owner as contemplated by Article 7, or anyone for whom Owner is responsible, delays, disrupts, or interferes with the performance or progress of the Work, then Contractor shall be entitled to an equitable adjustment in the Contract Price or the Contract Times, or both. Contractor's entitlement to an adjustment of the Contract Times is conditioned on such adjustment being essential to Contractor's ability to complete the Work within the Contract Times.
- C. If Contractor is delayed in the performance or progress of the Work by fire, flood, epidemic, abnormal weather conditions, acts of God, acts or failures to act of utility owners not under the

control of Owner, or other causes not the fault of and beyond control of Owner and Contractor, then Contractor shall be entitled to an equitable adjustment in Contract Times, if such adjustment is essential to Contractor's ability to complete the Work within the Contract Times. Such an adjustment shall be Contractor's sole and exclusive remedy for the delays described in this Paragraph 12.03.C.

- D. Owner, Engineer, and their officers, directors, members, partners, employees, agents, consultants, or subcontractors shall not be liable to Contractor for any claims, costs, losses, or damages (including but not limited to all fees and charges of engineers, architects, attorneys, and other professionals and all court or arbitration or other dispute resolution costs) sustained by Contractor on or in connection with any other project or anticipated project.
- E. Contractor shall not be entitled to an adjustment in Contract Price or Contract Times for delays within the control of Contractor. Delays attributable to and within the control of a Subcontractor or Supplier shall be deemed to be delays within the control of Contractor.

ARTICLE 13 – TESTS AND INSPECTIONS; CORRECTION, REMOVAL OR ACCEPTANCE OF DEFECTIVE WORK

13.01 Notice of Defects

- A. Prompt notice of all defective Work of which Owner or Engineer has actual knowledge will be given to Contractor. Defective Work may be rejected, corrected, or accepted as provided in this Article 13.

13.02 Access to Work

- A. Owner, Engineer, their consultants and other representatives and personnel of Owner, independent testing laboratories, and governmental agencies with jurisdictional interests will have access to the Site and the Work at reasonable times for their observation, inspection, and testing. Contractor shall provide them proper and safe conditions for such access and advise them of Contractor's safety procedures and programs so that they may comply therewith as applicable.

13.03 Tests and Inspections

- A. Contractor shall give Engineer timely notice of readiness of the Work for all required inspections, tests, or approvals and shall cooperate with inspection and testing personnel to facilitate required inspections or tests.
- B. Owner shall employ and pay for the services of an independent testing laboratory to perform all inspections, tests, or approvals required by the Contract Documents except:
 - 1. for inspections, tests, or approvals covered by Paragraphs 13.03.C and 13.03.D below;
 - 2. that costs incurred in connection with tests or inspections conducted pursuant to Paragraph 13.04.B shall be paid as provided in Paragraph 13.04.C; and
 - 3. as otherwise specifically provided in the Contract Documents.

- C. If Laws or Regulations of any public body having jurisdiction require any Work (or part thereof) specifically to be inspected, tested, or approved by an employee or other representative of such public body, Contractor shall assume full responsibility for arranging and obtaining such inspections, tests, or approvals, pay all costs in connection therewith, and furnish Engineer the required certificates of inspection or approval.
- D. Contractor shall be responsible for arranging and obtaining and shall pay all costs in connection with any inspections, tests, or approvals required for Owner's and Engineer's acceptance of materials or equipment to be incorporated in the Work; or acceptance of materials, mix designs, or equipment submitted for approval prior to Contractor's purchase thereof for incorporation in the Work. Such inspections, tests, or approvals shall be performed by organizations acceptable to Owner and Engineer.
- E. If any Work (or the work of others) that is to be inspected, tested, or approved is covered by Contractor without written concurrence of Engineer, Contractor shall, if requested by Engineer, uncover such Work for observation.
- F. Uncovering Work as provided in Paragraph 13.03.E shall be at Contractor's expense unless Contractor has given Engineer timely notice of Contractor's intention to cover the same and Engineer has not acted with reasonable promptness in response to such notice.

13.04 *Uncovering Work*

- A. If any Work is covered contrary to the written request of Engineer, it must, if requested by Engineer, be uncovered for Engineer's observation and replaced at Contractor's expense.
- B. If Engineer considers it necessary or advisable that covered Work be observed by Engineer or inspected or tested by others, Contractor, at Engineer's request, shall uncover, expose, or otherwise make available for observation, inspection, or testing as Engineer may require, that portion of the Work in question, furnishing all necessary labor, material, and equipment.
- C. If it is found that the uncovered Work is defective, Contractor shall pay all claims, costs, losses, and damages (including but not limited to all fees and charges of engineers, architects, attorneys, and other professionals and all court or arbitration or other dispute resolution costs) arising out of or relating to such uncovering, exposure, observation, inspection, and testing, and of satisfactory replacement or reconstruction (including but not limited to all costs of repair or replacement of work of others); and Owner shall be entitled to an appropriate decrease in the Contract Price. If the parties are unable to agree as to the amount thereof, Owner may make a Claim therefor as provided in Paragraph 10.05.
- D. If the uncovered Work is not found to be defective, Contractor shall be allowed an increase in the Contract Price or an extension of the Contract Times, or both, directly attributable to such uncovering, exposure, observation, inspection, testing, replacement, and reconstruction. If the parties are unable to agree as to the amount or extent thereof, Contractor may make a Claim therefor as provided in Paragraph 10.05.

13.05 *Owner May Stop the Work*

- A. If the Work is defective, or Contractor fails to supply sufficient skilled workers or suitable materials or equipment, or fails to perform the Work in such a way that the completed Work will conform to the Contract Documents, Owner may order Contractor to stop the Work, or any portion thereof, until the cause for such order has been eliminated; however, this right of Owner to stop the Work shall not give rise to any duty on the part of Owner to exercise this right for the benefit of Contractor, any Subcontractor, any Supplier, any other individual or entity, or any surety for, or employee or agent of any of them.

13.06 *Correction or Removal of Defective Work*

- A. Promptly after receipt of written notice, Contractor shall correct all defective Work, whether or not fabricated, installed, or completed, or, if the Work has been rejected by Engineer, remove it from the Project and replace it with Work that is not defective. Contractor shall pay all claims, costs, losses, and damages (including but not limited to all fees and charges of engineers, architects, attorneys, and other professionals and all court or arbitration or other dispute resolution costs) arising out of or relating to such correction or removal (including but not limited to all costs of repair or replacement of work of others).
- B. When correcting defective Work under the terms of this Paragraph 13.06 or Paragraph 13.07, Contractor shall take no action that would void or otherwise impair Owner's special warranty and guarantee, if any, on said Work.

13.07 *Correction Period*

- A. If within one year after the date of Substantial Completion (or such longer period of time as may be prescribed by the terms of any applicable special guarantee required by the Contract Documents) or by any specific provision of the Contract Documents, any Work is found to be defective, or if the repair of any damages to the land or areas made available for Contractor's use by Owner or permitted by Laws and Regulations as contemplated in Paragraph 6.11.A is found to be defective, Contractor shall promptly, without cost to Owner and in accordance with Owner's written instructions:
 - 1. repair such defective land or areas; or
 - 2. correct such defective Work; or
 - 3. if the defective Work has been rejected by Owner, remove it from the Project and replace it with Work that is not defective, and
 - 4. satisfactorily correct or repair or remove and replace any damage to other Work, to the work of others or other land or areas resulting therefrom.
- B. If Contractor does not promptly comply with the terms of Owner's written instructions, or in an emergency where delay would cause serious risk of loss or damage, Owner may have the defective Work corrected or repaired or may have the rejected Work removed and replaced. All claims, costs, losses, and damages (including but not limited to all fees and charges of engineers, architects, attorneys, and other professionals and all court or arbitration or other dispute

resolution costs) arising out of or relating to such correction or repair or such removal and replacement (including but not limited to all costs of repair or replacement of work of others) will be paid by Contractor.

- C. In special circumstances where a particular item of equipment is placed in continuous service before Substantial Completion of all the Work, the correction period for that item may start to run from an earlier date if so provided in the Specifications.
- D. Where defective Work (and damage to other Work resulting therefrom) has been corrected or removed and replaced under this Paragraph 13.07, the correction period hereunder with respect to such Work will be extended for an additional period of one year after such correction or removal and replacement has been satisfactorily completed.
- E. Contractor's obligations under this Paragraph 13.07 are in addition to any other obligation or warranty. The provisions of this Paragraph 13.07 shall not be construed as a substitute for, or a waiver of, the provisions of any applicable statute of limitation or repose.

13.08 *Acceptance of Defective Work*

- A. If, instead of requiring correction or removal and replacement of defective Work, Owner (and, prior to Engineer's recommendation of final payment, Engineer) prefers to accept it, Owner may do so. Contractor shall pay all claims, costs, losses, and damages (including but not limited to all fees and charges of engineers, architects, attorneys, and other professionals and all court or arbitration or other dispute resolution costs) attributable to Owner's evaluation of and determination to accept such defective Work (such costs to be approved by Engineer as to reasonableness) and for the diminished value of the Work to the extent not otherwise paid by Contractor pursuant to this sentence. If any such acceptance occurs prior to Engineer's recommendation of final payment, a Change Order will be issued incorporating the necessary revisions in the Contract Documents with respect to the Work, and Owner shall be entitled to an appropriate decrease in the Contract Price, reflecting the diminished value of Work so accepted. If the parties are unable to agree as to the amount thereof, Owner may make a Claim therefor as provided in Paragraph 10.05. If the acceptance occurs after such recommendation, an appropriate amount will be paid by Contractor to Owner.

13.09 *Owner May Correct Defective Work*

- A. If Contractor fails within a reasonable time after written notice from Engineer to correct defective Work, or to remove and replace rejected Work as required by Engineer in accordance with Paragraph 13.06.A, or if Contractor fails to perform the Work in accordance with the Contract Documents, or if Contractor fails to comply with any other provision of the Contract Documents, Owner may, after seven days written notice to Contractor, correct, or remedy any such deficiency.
- B. In exercising the rights and remedies under this Paragraph 13.09, Owner shall proceed expeditiously. In connection with such corrective or remedial action, Owner may exclude Contractor from all or part of the Site, take possession of all or part of the Work and suspend Contractor's services related thereto, take possession of Contractor's tools, appliances, construction equipment and machinery at the Site, and incorporate in the Work all materials and

equipment stored at the Site or for which Owner has paid Contractor but which are stored elsewhere. Contractor shall allow Owner, Owner's representatives, agents and employees, Owner's other contractors, and Engineer and Engineer's consultants access to the Site to enable Owner to exercise the rights and remedies under this Paragraph.

- C. All claims, costs, losses, and damages (including but not limited to all fees and charges of engineers, architects, attorneys, and other professionals and all court or arbitration or other dispute resolution costs) incurred or sustained by Owner in exercising the rights and remedies under this Paragraph 13.09 will be charged against Contractor, and a Change Order will be issued incorporating the necessary revisions in the Contract Documents with respect to the Work; and Owner shall be entitled to an appropriate decrease in the Contract Price. If the parties are unable to agree as to the amount of the adjustment, Owner may make a Claim therefor as provided in Paragraph 10.05. Such claims, costs, losses and damages will include but not be limited to all costs of repair, or replacement of work of others destroyed or damaged by correction, removal, or replacement of Contractor's defective Work.
- D. Contractor shall not be allowed an extension of the Contract Times because of any delay in the performance of the Work attributable to the exercise by Owner of Owner's rights and remedies under this Paragraph 13.09.

ARTICLE 14 – PAYMENTS TO CONTRACTOR AND COMPLETION

14.01 Schedule of Values

- A. The Schedule of Values established as provided in Paragraph 2.07.A will serve as the basis for progress payments and will be incorporated into a form of Application for Payment acceptable to Engineer. Progress payments on account of Unit Price Work will be based on the number of units completed.

14.02 Progress Payments

A. Applications for Payments:

1. At least 20 days before the date established in the Agreement for each progress payment (but not more often than once a month), Contractor shall submit to Engineer for review an Application for Payment filled out and signed by Contractor covering the Work completed as of the date of the Application and accompanied by such supporting documentation as is required by the Contract Documents. If payment is requested on the basis of materials and equipment not incorporated in the Work but delivered and suitably stored at the Site or at another location agreed to in writing, the Application for Payment shall also be accompanied by a bill of sale, invoice, or other documentation warranting that Owner has received the materials and equipment free and clear of all Liens and evidence that the materials and equipment are covered by appropriate property insurance or other arrangements to protect Owner's interest therein, all of which must be satisfactory to Owner.
2. Beginning with the second Application for Payment, each Application shall include an affidavit of Contractor stating that all previous progress payments received on account of the

Work have been applied on account to discharge Contractor's legitimate obligations associated with prior Applications for Payment.

3. The amount of retainage with respect to progress payments will be as stipulated in the Agreement.

B. *Review of Applications:*

1. Engineer will, within 10 days after receipt of each Application for Payment, either indicate in writing a recommendation of payment and present the Application to Owner or return the Application to Contractor indicating in writing Engineer's reasons for refusing to recommend payment. In the latter case, Contractor may make the necessary corrections and resubmit the Application.
2. Engineer's recommendation of any payment requested in an Application for Payment will constitute a representation by Engineer to Owner, based on Engineer's observations of the executed Work as an experienced and qualified design professional, and on Engineer's review of the Application for Payment and the accompanying data and schedules, that to the best of Engineer's knowledge, information and belief:
 - a. the Work has progressed to the point indicated;
 - b. the quality of the Work is generally in accordance with the Contract Documents (subject to an evaluation of the Work as a functioning whole prior to or upon Substantial Completion, the results of any subsequent tests called for in the Contract Documents, a final determination of quantities and classifications for Unit Price Work under Paragraph 9.07, and any other qualifications stated in the recommendation); and
 - c. the conditions precedent to Contractor's being entitled to such payment appear to have been fulfilled in so far as it is Engineer's responsibility to observe the Work.
3. By recommending any such payment Engineer will not thereby be deemed to have represented that:
 - a. inspections made to check the quality or the quantity of the Work as it has been performed have been exhaustive, extended to every aspect of the Work in progress, or involved detailed inspections of the Work beyond the responsibilities specifically assigned to Engineer in the Contract Documents; or
 - b. there may not be other matters or issues between the parties that might entitle Contractor to be paid additionally by Owner or entitle Owner to withhold payment to Contractor.
4. Neither Engineer's review of Contractor's Work for the purposes of recommending payments nor Engineer's recommendation of any payment, including final payment, will impose responsibility on Engineer:
 - a. to supervise, direct, or control the Work, or

- b. for the means, methods, techniques, sequences, or procedures of construction, or the safety precautions and programs incident thereto, or
 - c. for Contractor's failure to comply with Laws and Regulations applicable to Contractor's performance of the Work, or
 - d. to make any examination to ascertain how or for what purposes Contractor has used the moneys paid on account of the Contract Price, or
 - e. to determine that title to any of the Work, materials, or equipment has passed to Owner free and clear of any Liens.
5. Engineer may refuse to recommend the whole or any part of any payment if, in Engineer's opinion, it would be incorrect to make the representations to Owner stated in Paragraph 14.02.B.2. Engineer may also refuse to recommend any such payment or, because of subsequently discovered evidence or the results of subsequent inspections or tests, revise or revoke any such payment recommendation previously made, to such extent as may be necessary in Engineer's opinion to protect Owner from loss because:
- a. the Work is defective, or completed Work has been damaged, requiring correction or replacement;
 - b. the Contract Price has been reduced by Change Orders;
 - c. Owner has been required to correct defective Work or complete Work in accordance with Paragraph 13.09; or
 - d. Engineer has actual knowledge of the occurrence of any of the events enumerated in Paragraph 15.02.A.

C. Payment Becomes Due:

1. Ten days after presentation of the Application for Payment to Owner with Engineer's recommendation, the amount recommended will (subject to the provisions of Paragraph 14.02.D) become due, and when due will be paid by Owner to Contractor.

D. Reduction in Payment:

1. Owner may refuse to make payment of the full amount recommended by Engineer because:
 - a. claims have been made against Owner on account of Contractor's performance or furnishing of the Work;
 - b. Liens have been filed in connection with the Work, except where Contractor has delivered a specific bond satisfactory to Owner to secure the satisfaction and discharge of such Liens;
 - c. there are other items entitling Owner to a set-off against the amount recommended; or

- d. Owner has actual knowledge of the occurrence of any of the events enumerated in Paragraphs 14.02.B.5.a through 14.02.B.5.c or Paragraph 15.02.A.
2. If Owner refuses to make payment of the full amount recommended by Engineer, Owner will give Contractor immediate written notice (with a copy to Engineer) stating the reasons for such action and promptly pay Contractor any amount remaining after deduction of the amount so withheld. Owner shall promptly pay Contractor the amount so withheld, or any adjustment thereto agreed to by Owner and Contractor, when Contractor remedies the reasons for such action.
3. Upon a subsequent determination that Owner's refusal of payment was not justified, the amount wrongfully withheld shall be treated as an amount due as determined by Paragraph 14.02.C.1 and subject to interest as provided in the Agreement.

14.03 *Contractor's Warranty of Title*

- A. Contractor warrants and guarantees that title to all Work, materials, and equipment covered by any Application for Payment, whether incorporated in the Project or not, will pass to Owner no later than the time of payment free and clear of all Liens.

14.04 *Substantial Completion*

- A. When Contractor considers the entire Work ready for its intended use Contractor shall notify Owner and Engineer in writing that the entire Work is substantially complete (except for items specifically listed by Contractor as incomplete) and request that Engineer issue a certificate of Substantial Completion.
- B. Promptly after Contractor's notification, Owner, Contractor, and Engineer shall make an inspection of the Work to determine the status of completion. If Engineer does not consider the Work substantially complete, Engineer will notify Contractor in writing giving the reasons therefor.
- C. If Engineer considers the Work substantially complete, Engineer will deliver to Owner a tentative certificate of Substantial Completion which shall fix the date of Substantial Completion. There shall be attached to the certificate a tentative list of items to be completed or corrected before final payment. Owner shall have seven days after receipt of the tentative certificate during which to make written objection to Engineer as to any provisions of the certificate or attached list. If, after considering such objections, Engineer concludes that the Work is not substantially complete, Engineer will, within 14 days after submission of the tentative certificate to Owner, notify Contractor in writing, stating the reasons therefor. If, after consideration of Owner's objections, Engineer considers the Work substantially complete, Engineer will, within said 14 days, execute and deliver to Owner and Contractor a definitive certificate of Substantial Completion (with a revised tentative list of items to be completed or corrected) reflecting such changes from the tentative certificate as Engineer believes justified after consideration of any objections from Owner.
- D. At the time of delivery of the tentative certificate of Substantial Completion, Engineer will deliver to Owner and Contractor a written recommendation as to division of responsibilities

pending final payment between Owner and Contractor with respect to security, operation, safety, and protection of the Work, maintenance, heat, utilities, insurance, and warranties and guarantees. Unless Owner and Contractor agree otherwise in writing and so inform Engineer in writing prior to Engineer's issuing the definitive certificate of Substantial Completion, Engineer's aforesaid recommendation will be binding on Owner and Contractor until final payment.

- E. Owner shall have the right to exclude Contractor from the Site after the date of Substantial Completion subject to allowing Contractor reasonable access to remove its property and complete or correct items on the tentative list.

14.05 *Partial Utilization*

- A. Prior to Substantial Completion of all the Work, Owner may use or occupy any substantially completed part of the Work which has specifically been identified in the Contract Documents, or which Owner, Engineer, and Contractor agree constitutes a separately functioning and usable part of the Work that can be used by Owner for its intended purpose without significant interference with Contractor's performance of the remainder of the Work, subject to the following conditions:

1. Owner at any time may request Contractor in writing to permit Owner to use or occupy any such part of the Work which Owner believes to be ready for its intended use and substantially complete. If and when Contractor agrees that such part of the Work is substantially complete, Contractor, Owner, and Engineer will follow the procedures of Paragraph 14.04.A through D for that part of the Work.
2. Contractor at any time may notify Owner and Engineer in writing that Contractor considers any such part of the Work ready for its intended use and substantially complete and request Engineer to issue a certificate of Substantial Completion for that part of the Work.
3. Within a reasonable time after either such request, Owner, Contractor, and Engineer shall make an inspection of that part of the Work to determine its status of completion. If Engineer does not consider that part of the Work to be substantially complete, Engineer will notify Owner and Contractor in writing giving the reasons therefor. If Engineer considers that part of the Work to be substantially complete, the provisions of Paragraph 14.04 will apply with respect to certification of Substantial Completion of that part of the Work and the division of responsibility in respect thereof and access thereto.
4. No use or occupancy or separate operation of part of the Work may occur prior to compliance with the requirements of Paragraph 5.10 regarding property insurance.

14.06 *Final Inspection*

- A. Upon written notice from Contractor that the entire Work or an agreed portion thereof is complete, Engineer will promptly make a final inspection with Owner and Contractor and will notify Contractor in writing of all particulars in which this inspection reveals that the Work is incomplete or defective. Contractor shall immediately take such measures as are necessary to complete such Work or remedy such deficiencies.

14.07 *Final Payment*

A. *Application for Payment:*

1. After Contractor has, in the opinion of Engineer, satisfactorily completed all corrections identified during the final inspection and has delivered, in accordance with the Contract Documents, all maintenance and operating instructions, schedules, guarantees, bonds, certificates or other evidence of insurance, certificates of inspection, marked-up record documents (as provided in Paragraph 6.12), and other documents, Contractor may make application for final payment following the procedure for progress payments.
2. The final Application for Payment shall be accompanied (except as previously delivered) by:
 - a. all documentation called for in the Contract Documents, including but not limited to the evidence of insurance required by Paragraph 5.04.B.6;
 - b. consent of the surety, if any, to final payment;
 - c. a list of all Claims against Owner that Contractor believes are unsettled; and
 - d. complete and legally effective releases or waivers (satisfactory to Owner) of all Lien rights arising out of or Liens filed in connection with the Work.
3. In lieu of the releases or waivers of Liens specified in Paragraph 14.07.A.2 and as approved by Owner, Contractor may furnish receipts or releases in full and an affidavit of Contractor that: (i) the releases and receipts include all labor, services, material, and equipment for which a Lien could be filed; and (ii) all payrolls, material and equipment bills, and other indebtedness connected with the Work for which Owner might in any way be responsible, or which might in any way result in liens or other burdens on Owner's property, have been paid or otherwise satisfied. If any Subcontractor or Supplier fails to furnish such a release or receipt in full, Contractor may furnish a bond or other collateral satisfactory to Owner to indemnify Owner against any Lien.

B. *Engineer's Review of Application and Acceptance:*

1. If, on the basis of Engineer's observation of the Work during construction and final inspection, and Engineer's review of the final Application for Payment and accompanying documentation as required by the Contract Documents, Engineer is satisfied that the Work has been completed and Contractor's other obligations under the Contract Documents have been fulfilled, Engineer will, within ten days after receipt of the final Application for Payment, indicate in writing Engineer's recommendation of payment and present the Application for Payment to Owner for payment. At the same time Engineer will also give written notice to Owner and Contractor that the Work is acceptable subject to the provisions of Paragraph 14.09. Otherwise, Engineer will return the Application for Payment to Contractor, indicating in writing the reasons for refusing to recommend final payment, in which case Contractor shall make the necessary corrections and resubmit the Application for Payment.

C. *Payment Becomes Due:*

1. Thirty days after the presentation to Owner of the Application for Payment and accompanying documentation, the amount recommended by Engineer, less any sum Owner is entitled to set off against Engineer's recommendation, including but not limited to liquidated damages, will become due and will be paid by Owner to Contractor.

14.08 *Final Completion Delayed*

- A. If, through no fault of Contractor, final completion of the Work is significantly delayed, and if Engineer so confirms, Owner shall, upon receipt of Contractor's final Application for Payment (for Work fully completed and accepted) and recommendation of Engineer, and without terminating the Contract, make payment of the balance due for that portion of the Work fully completed and accepted. If the remaining balance to be held by Owner for Work not fully completed or corrected is less than the retainage stipulated in the Agreement, and if bonds have been furnished as required in Paragraph 5.01, the written consent of the surety to the payment of the balance due for that portion of the Work fully completed and accepted shall be submitted by Contractor to Engineer with the Application for such payment. Such payment shall be made under the terms and conditions governing final payment, except that it shall not constitute a waiver of Claims.

14.09 *Waiver of Claims*

- A. The making and acceptance of final payment will constitute:
 1. a waiver of all Claims by Owner against Contractor, except Claims arising from unsettled Liens, from defective Work appearing after final inspection pursuant to Paragraph 14.06, from failure to comply with the Contract Documents or the terms of any special guarantees specified therein, or from Contractor's continuing obligations under the Contract Documents; and
 2. a waiver of all Claims by Contractor against Owner other than those previously made in accordance with the requirements herein and expressly acknowledged by Owner in writing as still unsettled.

ARTICLE 15 – SUSPENSION OF WORK AND TERMINATION

15.01 *Owner May Suspend Work*

- A. At any time and without cause, Owner may suspend the Work or any portion thereof for a period of not more than 90 consecutive days by notice in writing to Contractor and Engineer which will fix the date on which Work will be resumed. Contractor shall resume the Work on the date so fixed. Contractor shall be granted an adjustment in the Contract Price or an extension of the Contract Times, or both, directly attributable to any such suspension if Contractor makes a Claim therefor as provided in Paragraph 10.05.

15.02 *Owner May Terminate for Cause*

- A. The occurrence of any one or more of the following events will justify termination for cause:

1. Contractor's persistent failure to perform the Work in accordance with the Contract Documents (including, but not limited to, failure to supply sufficient skilled workers or suitable materials or equipment or failure to adhere to the Progress Schedule established under Paragraph 2.07 as adjusted from time to time pursuant to Paragraph 6.04);
 2. Contractor's disregard of Laws or Regulations of any public body having jurisdiction;
 3. Contractor's repeated disregard of the authority of Engineer; or
 4. Contractor's violation in any substantial way of any provisions of the Contract Documents.
- B. If one or more of the events identified in Paragraph 15.02.A occur, Owner may, after giving Contractor (and surety) seven days written notice of its intent to terminate the services of Contractor:
1. exclude Contractor from the Site, and take possession of the Work and of all Contractor's tools, appliances, construction equipment, and machinery at the Site, and use the same to the full extent they could be used by Contractor (without liability to Contractor for trespass or conversion);
 2. incorporate in the Work all materials and equipment stored at the Site or for which Owner has paid Contractor but which are stored elsewhere; and
 3. complete the Work as Owner may deem expedient.
- C. If Owner proceeds as provided in Paragraph 15.02.B, Contractor shall not be entitled to receive any further payment until the Work is completed. If the unpaid balance of the Contract Price exceeds all claims, costs, losses, and damages (including but not limited to all fees and charges of engineers, architects, attorneys, and other professionals and all court or arbitration or other dispute resolution costs) sustained by Owner arising out of or relating to completing the Work, such excess will be paid to Contractor. If such claims, costs, losses, and damages exceed such unpaid balance, Contractor shall pay the difference to Owner. Such claims, costs, losses, and damages incurred by Owner will be reviewed by Engineer as to their reasonableness and, when so approved by Engineer, incorporated in a Change Order. When exercising any rights or remedies under this Paragraph, Owner shall not be required to obtain the lowest price for the Work performed.
- D. Notwithstanding Paragraphs 15.02.B and 15.02.C, Contractor's services will not be terminated if Contractor begins within seven days of receipt of notice of intent to terminate to correct its failure to perform and proceeds diligently to cure such failure within no more than 30 days of receipt of said notice.
- E. Where Contractor's services have been so terminated by Owner, the termination will not affect any rights or remedies of Owner against Contractor then existing or which may thereafter accrue. Any retention or payment of moneys due Contractor by Owner will not release Contractor from liability.

- F. If and to the extent that Contractor has provided a performance bond under the provisions of Paragraph 5.01.A, the termination procedures of that bond shall supersede the provisions of Paragraphs 15.02.B and 15.02.C.

15.03 *Owner May Terminate For Convenience*

- A. Upon seven days written notice to Contractor and Engineer, Owner may, without cause and without prejudice to any other right or remedy of Owner, terminate the Contract. In such case, Contractor shall be paid for (without duplication of any items):
 - 1. completed and acceptable Work executed in accordance with the Contract Documents prior to the effective date of termination, including fair and reasonable sums for overhead and profit on such Work;
 - 2. expenses sustained prior to the effective date of termination in performing services and furnishing labor, materials, or equipment as required by the Contract Documents in connection with uncompleted Work, plus fair and reasonable sums for overhead and profit on such expenses;
 - 3. all claims, costs, losses, and damages (including but not limited to all fees and charges of engineers, architects, attorneys, and other professionals and all court or arbitration or other dispute resolution costs) incurred in settlement of terminated contracts with Subcontractors, Suppliers, and others; and
 - 4. reasonable expenses directly attributable to termination.
- B. Contractor shall not be paid on account of loss of anticipated profits or revenue or other economic loss arising out of or resulting from such termination.

15.04 *Contractor May Stop Work or Terminate*

- A. If, through no act or fault of Contractor, (i) the Work is suspended for more than 90 consecutive days by Owner or under an order of court or other public authority, or (ii) Engineer fails to act on any Application for Payment within 30 days after it is submitted, or (iii) Owner fails for 30 days to pay Contractor any sum finally determined to be due, then Contractor may, upon seven days written notice to Owner and Engineer, and provided Owner or Engineer do not remedy such suspension or failure within that time, terminate the Contract and recover from Owner payment on the same terms as provided in Paragraph 15.03.
- B. In lieu of terminating the Contract and without prejudice to any other right or remedy, if Engineer has failed to act on an Application for Payment within 30 days after it is submitted, or Owner has failed for 30 days to pay Contractor any sum finally determined to be due, Contractor may, seven days after written notice to Owner and Engineer, stop the Work until payment is made of all such amounts due Contractor, including interest thereon. The provisions of this Paragraph 15.04 are not intended to preclude Contractor from making a Claim under Paragraph 10.05 for an adjustment in Contract Price or Contract Times or otherwise for expenses or damage directly attributable to Contractor's stopping the Work as permitted by this Paragraph.

ARTICLE 16 – DISPUTE RESOLUTION

16.01 *Methods and Procedures*

- A. Either Owner or Contractor may request mediation of any Claim submitted to Engineer for a decision under Paragraph 10.05 before such decision becomes final and binding. The mediation will be governed by the Construction Industry Mediation Rules of the American Arbitration Association in effect as of the Effective Date of the Agreement. The request for mediation shall be submitted in writing to the American Arbitration Association and the other party to the Contract. Timely submission of the request shall stay the effect of Paragraph 10.05.E.
- B. Owner and Contractor shall participate in the mediation process in good faith. The process shall be concluded within 60 days of filing of the request. The date of termination of the mediation shall be determined by application of the mediation rules referenced above.
- C. If the Claim is not resolved by mediation, Engineer’s action under Paragraph 10.05.C or a denial pursuant to Paragraphs 10.05.C.3 or 10.05.D shall become final and binding 30 days after termination of the mediation unless, within that time period, Owner or Contractor:
 - 1. elects in writing to invoke any dispute resolution process provided for in the Supplementary Conditions; or
 - 2. agrees with the other party to submit the Claim to another dispute resolution process; or
 - 3. gives written notice to the other party of the intent to submit the Claim to a court of competent jurisdiction.

ARTICLE 17 – MISCELLANEOUS

17.01 *Giving Notice*

- A. Whenever any provision of the Contract Documents requires the giving of written notice, it will be deemed to have been validly given if:
 - 1. delivered in person to the individual or to a member of the firm or to an officer of the corporation for whom it is intended; or
 - 2. delivered at or sent by registered or certified mail, postage prepaid, to the last business address known to the giver of the notice.

17.02 *Computation of Times*

- A. When any period of time is referred to in the Contract Documents by days, it will be computed to exclude the first and include the last day of such period. If the last day of any such period falls on a Saturday or Sunday or on a day made a legal holiday by the law of the applicable jurisdiction, such day will be omitted from the computation.

17.03 *Cumulative Remedies*

- A. The duties and obligations imposed by these General Conditions and the rights and remedies available hereunder to the parties hereto are in addition to, and are not to be construed in any way as a limitation of, any rights and remedies available to any or all of them which are otherwise imposed or available by Laws or Regulations, by special warranty or guarantee, or by other provisions of the Contract Documents. The provisions of this Paragraph will be as effective as if repeated specifically in the Contract Documents in connection with each particular duty, obligation, right, and remedy to which they apply.

17.04 *Survival of Obligations*

- A. All representations, indemnifications, warranties, and guarantees made in, required by, or given in accordance with the Contract Documents, as well as all continuing obligations indicated in the Contract Documents, will survive final payment, completion, and acceptance of the Work or termination or completion of the Contract or termination of the services of Contractor.

17.05 *Controlling Law*

- A. This Contract is to be governed by the law of the state in which the Project is located.

17.06 *Headings*

- A. Article and paragraph headings are inserted for convenience only and do not constitute parts of these General Conditions.

H:\SPEC\CT STND PARTS - Ohio\General Conditions - EJCDC C-700 Standard General Conditions 2007.pdf

SECTION 4
SUPPLEMENTARY CONDITIONS

SUPPLEMENTARY CONDITIONS

These Supplementary Conditions amend or supplement the Standard General Conditions of the Construction Contract (EJCDC C-700, 2007 ed.) and other provisions of the Contract Documents as indicated below. All provisions which are not so amended or supplemented herein or in the Specific Project Requirements remain in full force and effect.

SC-1.01 The terms used in these Supplementary Conditions which are defined in the General Conditions have the meaning assigned to them in the General Conditions.

SC-2.02 Delete paragraph 2.02(A) in its entirety and insert the following in its place:

Owner shall furnish one (1) printed/hard copy of the drawings and Project Manual which shall be an executed contract set and one set in electronic format (.pdf), if requested.

SC-2.03(A) In the last sentence of 2.03A, change "sixtieth day" to "ninetieth day."

SC-4.02(A) Change "Supplementary Conditions" to read "Specific Project Requirements."

SC-4.06(G) Delete paragraph 4.06(G) in its entirety.

SC-5.03(A)(1) The required Certificate of Insurance shall be in a form satisfactory to the Owner (most current version of ACORD 25 or approved equal). If the Contractor fails to procure and maintain any specified and/or required insurance, the Owner shall have the right to procure and maintain the said insurance for and in the name of the Contractor and the Contractor shall pay the cost thereof and shall furnish all necessary information to make effective and maintain such insurance.

SC-5.04(B)(1) Change "Supplementary Conditions" to read "Specific Project Requirements."

SC-5.04(B)(2) The limits of liability for the insurance required by paragraph 5.04(A) of the General Conditions shall provide coverage for not less than the following amounts or greater where required by Laws and Regulations:

All of the limits below may be satisfied with an Umbrella/Excess Liability as needed to increase the Primary Policy to required limits.

5.04(A)(1) and (2) Workers' Compensation, etc., under paragraphs 5.04(A)(1) and 5.04(A)(2) of the General Conditions:

- | | |
|--|-------------|
| (a) State | Statutory |
| (b) Applicable Federal (e.g., Longshoreman's): | Statutory |
| (c) Employer's Liability: | \$1,000,000 |

5.04(A)(3), (4) and (5). Contractor's Liability Insurance under paragraphs 5.04(A)(3) through 5.04(A)(5) of the General Conditions which shall also include completed operations and product liability coverage.

- (a) Bodily Injury and Property Damage, Combined Single Limit (CSL) (Except Products and Completed Operations) Property Damage liability insurance will provide Explosion, Collapse, and Underground coverage where applicable.

Each Occurrence	\$2,000,000
General Aggregate	\$4,000,000

- (b) Products and Completed Operations Aggregate \$1,000,000

Products and Completed Operations to be maintained for two (2) years after final payment and Contractor shall continue to provide evidence of such coverage to the Owner on an annual basis during the aforementioned period.

- (c) Personal and Advertising Injury (Per Person/Organization and per occurrence). \$1,000,000

- (d) Fire Damage \$100,000

- (e) If the General Liability Policy includes a General Aggregate, such policy shall be endorsed to have the General Aggregate Per Project Aggregate Limit.

5.04(A)(6) Automobile Liability - (Owned, Non-Owned, Hired)
Contractor may provide split limits or combined single limit.

- (a) Split Limits:

Bodily Injury,	Each Person:	\$2,000,000
	Each Occurrence	\$2,000,000
Property Damage,	Each Occurrence	\$1,000,000

or

- (b) Combined Single Limit

Bodily Injury and Property Damage,		
	Each Occurrence	\$2,000,000

SC-5.04(B)(3) Add the following to the end of the paragraph: “to the extent available in the insurance industry with industry standard exclusions and as allowed under the laws and regulations in the State of Ohio;”

SC-5.04(B)(4) Add the following:

Written notice of cancellation for non-payment of premium shall be at least 10 days.

Add the following section:

SC-5.04(C) Unless otherwise stated in Specific Project Requirements, the Contractor shall purchase and provide an "Owner's and Contractor's Protective Policy" with an immediate Effective Date and the **Owner listed as the Insured (No additional insureds)** for the following limits:

Each Occurrence	\$1,000,000
General Aggregate	\$2,000,000

Add the following section:

SC-5.04(D) Unless otherwise stated in Specific Project Requirements the Contractor shall purchase and maintain during the Contract Time "All Risk Builders' Risk Insurance," and/or "Installation Floater Insurance," and/or "Boiler and Machinery Insurance," and any and all insurance requirements of section GC-5.06 of the General Conditions as applicable for the type of work to be performed upon the Project to the full insurable value thereof for the benefit of the Owner, the Contractor, Subcontractors and Suppliers as their interest may appear. This insurance shall cover the work until final acceptance and final payment by the Owner. This provision shall in no way release the Contractor or Contractor's Surety from obligations under the Contract Documents to fully complete the Project. The original policy(s) shall be filed with the Owner or his designated representative.

SC-5.05 *Owner's Liability Insurance*

See SC-5.04(C) above.

SC-5.06 *Property Insurance*

Unless otherwise stated in Specific Project Requirements, the Contractor, not the Owner, shall purchase and maintain during the Contract Time all property insurance required in section GC-5.06 of the General Conditions and as outlined in SC-5.04(D) above.

Add the following section:

SC-6.02(C) The Contractor shall be responsible for the Owner and/or Engineer's additional inspection and administrative costs for work performed beyond regular working hours as defined in this Section.

SC-6.07(B) Delete paragraph 6.07(B) in its entirety.

SC-6.09 (D) Add the following:

D. The contractor agrees to the requirements of RC 153.59, RC 153.591, and RC 153.60.

Add the following section:

SC-6.10(B) Add the following:

Should the Owner be exempt from Ohio State Sales and Use Taxes on materials and equipment to be incorporated in the Project, the Contractor may obtain a waiver and said taxes shall not be included in the Contract Price.

1. Owner will furnish the required certificates of tax exemption to Contractor for use in the purchase of supplies and materials to be incorporated into the work
2. Owner's exemption to Contractor does not apply to construction tools, machinery, equipment, or other property by or leased by Contractor, or to supplies or materials not incorporated into the work.

The Contractor shall withhold and/or pay all consumer, use, property, employment, income and other taxes in accordance with the laws and regulations of the United States, State of Ohio, Owner and other applicable agencies which are applicable during the performance of the work.

SC-6.17 *Shop Drawings and Samples*

Add the following new paragraphs immediately after paragraph 6.17(E):

- F. Contractor shall furnish required submittals with sufficient information and accuracy in order to obtain required approval of an item with no more than three (3) submittals. Engineer will record Engineer's time for reviewing subsequent materials of shop drawings, samples, or other items requiring approval and Contractor shall reimburse Owner for Engineer's charges for such time.
- G. In the event that Contractor requests a substitution for a previously approved item, Contractor shall reimburse Owner for Engineer's charges for such time unless the need for such substitution is beyond the control of the Contractor.

SC-7.02 Delete Section 7.02 of the General Conditions in its entirety and insert the following:

SC-7.02(A) The General Construction Contractor shall be referred to and defined as the Construction Coordinator.

SC-7.02(B) Duties of the Construction Coordinator include the following:

1. Scheduling and coordinating the work of the Prime Contractors including submission and periodic updating of project schedule.
2. Establishing and administrating the site safety program and procedures for the project.
3. See that permits are applied for and obtained on a timely basis. Advise the Engineer of any problems related to permit approval.
4. Monitoring compliance with Laws and Regulations.
5. Maintain project site for dust, sedimentation, debris, waste, and general site cleanliness.
6. Coordinate location and use of temporary construction facilities including but not limited to sanitary, water, power, telephone, and parking.
7. Coordinate Owner interface for utility tie-ins/shut downs.
8. Monitor shop drawing submittal and coordination of submittal information between Prime Contractors.

SC-10.01 (A) Add the following:
The Owner may request from the Contractor and the Contractor shall provide within ten days of the request, a quote for all ordered changes in the work or work the Owner may be considering to be ordered. The quote shall be a line item, detailed, itemized breakdown of the work.

SC-11.01(A) For purposes of "Cost of the Work" delete Section 11.01(A), (B), and (C) of the General Conditions in their entirety and insert ODOT 109.05, in its place.

SC-13.07(A) In the First sentence of Section 13.07(A) remove "Substantial Completion" and insert "Final Acceptance of the entire project and final payment by the Owner."

SC-13.07(C) Remove 13.07(C) and replace with the following:

All materials and equipment shall be warranted by the respective material supplier or equipment manufacturer until the end of the Contractor's "correction period" (or longer if specified elsewhere in the contract) regardless of date of initial installation or operation of the material or equipment. The cost of such extended warranties as needed from material suppliers or equipment manufacturers to provide warranty coverage until the end of the "correction period" or other period as specified in the contract shall be the responsibility of the prime contractor and shall be assumed to have been included in his bid.

SC-14.02(A) (3) Delete Section 14.02(A) (3) of the General Conditions in its entirety and insert the following:

Until the job is Substantially Complete, the Contractor will be paid 96% of the estimated value of labor and 100% of the estimated value of material installed and completed in acceptable form. Upon the Owner's agreement that the project is Substantially Complete, the 4% Retainage on labor may be reduced to the value needed to assure completion of the remaining punch list work subject to the recommendation of the Engineer and the approval by the Owner.

Add the following section:

SC-14.02(A) (4)

Payment for stored materials at invoice prices or at the unit price bid for materials, or the lesser value of the two, will be made for accepted nonperishable equipment and materials which are to be incorporated into the work, when accepted, delivered, properly stored, and protected upon the site and verified to the Engineer by a copy of the invoice. For materials and equipment meeting the foregoing conditions, the Owner will pay, when properly included in an approved estimate, 92% of the invoice value of the same. Subsequent to the inclusion of a payment for delivered materials in a progress payment, Contractor shall submit no later than the next payment submission, a partial waiver of lien from each and every supplier for whom delivered materials were paid. If no such waiver is submitted prior to or along with the next payment, the amount of delivered materials paid commensurate with that particular item will be deducted from future payments. No payment for delivered materials shall be made for any items that are scheduled to be incorporated in the work within 30 days of submission of the pay estimate. Delivered materials will not be paid in any given month for a total amount less than \$5,000.00. Payment for delivered materials for such items as pipe backfill and roadway subbase will not be routinely considered.

SC-16.01 Delete Article 16 in its entirety and replace with the following:

10/17

ARTICLE 16 - DISPUTE RESOLUTION AGREEMENT - MEDIATION/ARBITRATION

OWNER and CONTRACTOR hereby agree that Article 16 of the General Conditions to the Agreement between OWNER and CONTRACTOR is amended to include the following agreement of the parties:

- 16.01 All claims, disputes, and other matters in question between OWNER and CONTRACTOR arising out of or relating to the Contract Documents or the breach thereof (except for claims which have been waived by the making or acceptance of final payment as provided by paragraph 14.09) will be decided by arbitration in accordance with the Construction Industry Arbitration Rules of the American Arbitration Association then obtaining, subject to the limitations of this Article 16. This agreement so to arbitrate and any other agreement or consent to arbitrate entered into in accordance herewith as provided in this Article 16 will be specifically enforceable under the prevailing law of any court having jurisdiction.
- 16.02 No demand for arbitration of any claim, dispute, or other matter that is required to be referred to Engineer initially for decision in accordance with paragraph 9.09 will be made until the earlier of (a) the date on which ENGINEER has rendered a written decision or (b) the thirty-first day after the parties have presented their evidence to ENGINEER if a written decision has not been rendered by ENGINEER before that date. No demand for arbitration of any such claim, dispute or other matter will be made later than thirty days after the date on which ENGINEER has rendered a written decision in respect thereof in accordance with paragraph 9.08 and the failure to demand arbitration within said thirty days' period will result in Engineer's decision being final and binding upon OWNER and CONTRACTOR. If ENGINEER renders a decision after arbitration proceedings have been initiated, such decision may be entered as evidence but will not supersede the arbitration proceedings, except where the decision is acceptable to the parties concerned. No demand for arbitration of any written decision of ENGINEER rendered in accordance with paragraph 9.08 will be made later than ten days after the part making such demand has delivered written notice of intention to appeal as provided in paragraph 10.05.
- 16.03 Notice of the demand for arbitration will be filed in writing with the other party to the Agreement and with the American Arbitration Association, and a copy will be sent to ENGINEER for information. The demand for arbitration will be made within the thirty-day or ten-day period specified in paragraph 16.02 as applicable, and in all other cases within a reasonable time after the claim, dispute or other matter in question has arisen, and in no event shall any such demand be made after the date when institution of legal or equitable proceedings based on such claim, dispute or other matter in question would be barred by the applicable statute of limitations.
- 16.04 Except as provided in paragraph 16.05 below, no arbitration arising out of or relating to the Contract Documents shall include by consolidation, joinder or in any other manner any other person or entity (including ENGINEER, ENGINEER's Consultant, and the officers, directors, agents, employees, or consultants of any of them) who is not a party to this contract unless:

- (A) the inclusion of such other person or entity is necessary if complete relief is to be afforded among those who are already parties to the arbitration, and
- (B) such other person or entity is substantially involved in a question of law or fact which is common to those who are already parties to the arbitration and which will arise in such proceedings, and
- (C) the written consent of the other person or entity sought to be included and of OWNER and CONTRACTOR has been obtained for such inclusion, which consent shall make specific references to this paragraph; but no such consent shall constitute consent to arbitration of any dispute not specifically described in such consent or to arbitration with any party not specifically identified in such consent.

16.05 Notwithstanding paragraph 16.04 if a claim, dispute or other matter in question between OWNER and CONTRACTOR involves the Work of a Subcontractor, either OWNER or CONTRACTOR may join such Subcontractor as a party to the arbitration between OWNER and CONTRACTOR herein under. CONTRACTOR shall include in all subcontracts required by paragraph 6.06(G) a specific provision whereby the Subcontractor consents to being joined in an arbitration between OWNER and CONTRACTOR involving the Work and such Subcontractor. Nothing in this paragraph 16.05 nor in the provision of such subcontract consenting to joinder shall create any claim, right or cause of action in favor of Subcontractor and against OWNER, ENGINEER, or ENGINEER's Consultants that does not otherwise exist.

16.06 The award rendered by the arbitration will be final, judgment may be entered upon it in any court having jurisdiction thereof, and it will not be subject to modification or appeal.

16.07 OWNER and CONTRACTOR agree that they shall first submit any and all unsettled claim, counterclaims, disputes and other matters in questions between them arising out of or relating to the Contract Documents or the breach thereof ("disputes"), to mediation by the American Arbitration Association under the Construction Industry Mediation Rules of the American Arbitration Association prior to either of them initiating against the other a demand for arbitration pursuant to paragraphs 16.01 through 16.06, unless delay in initiating arbitration would irrevocably prejudice one of the parties. The respective thirty and ten-day time limits within which to file a demand for arbitration as provided in paragraphs 16.02 and 16.03 above shall be suspended with respect to a dispute submitted to mediation within those same applicable time limits and shall remain suspended until ten days after the termination of the mediation. The mediator of any dispute submitted to mediation under this Agreement shall not serve as arbitrator of such dispute unless otherwise agreed.

SECTION 5
SPECIFICATIONS

SECTION 011100 - SUMMARY OF WORK

PART 1 - GENERAL

1.1 LOCATION OF THE PROJECT

- A. The project is located on Lyntz Road between SR-45 and Muth Road in the Village of Lordstown, Ohio.

1.2 PROJECT DESCRIPTION

- A. The project consists primarily of Pavement Planing (1.25" average), Partial Depth Pavement Repairs (T=3"), M.H. Adjustment to Grade (EJIW Infra-Riser), Monument Adjustment to Grade (steel or cast risers), Single Chip Seal, Asphalt Concrete Intermediate Course, Type 2, (1.75"), Asphalt Concrete Surface Course, Type 1, (1.25"), Compacted Aggregate Stone Berm (2' wide X 2" average), installation of one 40' 12" conduit crossover (match inverts of ditchlines), and Pavement Markings (646 Epoxy).
- B. Manhole Adjusted to Grade (EJIW Infra-Riser) and Manhole Adjusted to Grade, As Per Plan (Sanitary MH #44 at West end of project – Concrete Riser Rings down to top of cone, new frame and cover) shall be adjusted after installation of the Intermediate Course. Contractor shall neatly full depth sawcut the existing pavement around the existing sanitary manholes 2' from the outside of the manhole casting, remove the existing pavement down to the top of the existing concrete manhole cone and dispose of off-site, remove the existing cast iron frame and any fasteners from the manhole cone, clean off the top of the cone, inspect the top of the cone for damage, if damage is present contact Village Road Superintendent, if no damage then proceed to install new grade ring and align holes in the new grade ring to the holes in the top of the manhole cone, fasten new grade rings to the top of the manhole cone as specified by the grade ring mfr, place existing manhole casting atop new grade ring, thread 3/4" new stainless steel all-thread into the holes of the casting so that the all-thread extends 4" into top of manhole cone (two fasteners min.), bolt the casting to the new grade ring using stainless steel washer/nuts, fill in area surrounding the reset cast iron frame up to the milled surface of the road with Class C concrete).
- C. Pavement markings – A Railroad Symbol shall be installed on the east and west side of the RR at Muth Road and a new stop bar at each side of Muth Road.
- D. Contractor shall apply for, pay any fees, and receive a Street Opening / Curb Cut Permit for the storm sewer crossover.

1.3 SPECIFICATIONS

- A. In general, these Specifications describe the work to be performed by the various trades, other than work specifically excluded. It shall be the responsibility of the Contractor and Subcontractors to perform all work incidental to their trade, whether or not specific mention is made of each item, unless such incidentals are included under another Item.

B. It is advised that the Contractor and all Subcontractors familiarize themselves with the contents of the complete Specifications, particularly for the trades preceding, following, related or adjacent to their work.

1.4 DRAWINGS

A. The project drawings are labeled DD.1 to DD.4.

END OF SECTION 011100

SECTION 011419 – USE OF SITE

PART 1 - GENERAL

1.1 GENERAL

- A. The Contractor will be allowed the use of as much of the site designated for the improvements as is necessary for his operation.

1.2 USE OF STREETS

- A. During the progress of the work, the Contractor shall make ample provisions for both vehicle and pedestrian traffic on any public street and shall indemnify and save harmless the Owner from any expense whatsoever due to their operations over said streets. The Contractor shall also provide free access to all the fire hydrants, water, and gas valves located along the line of his work. Gutters and waterways must be kept open or other provisions made for the removal of storm water. Street intersections may be blocked only one-half at a time, and the Contractor shall lay and maintain temporary driveways, bridges and crossings, such as in the opinion of the Engineer are necessary to reasonably accommodate the public.
- B. In the event of the Contractor's failure to comply with these provisions, the Owner may cause the same to be done, and may deduct the cost of such work from any monies due the Contractor under this Agreement, but the performance of such work by the Owner at its instance shall serve in no way to release the Contractor from his general or particular liability for the safety of the public or the work.
- C. The Contractor shall repair at no cost to the Owner, all existing roads, parking areas, grassed areas that are damaged due to the execution of his work. The Contractor shall remove daily all mud, soil and debris that may be tracked onto existing streets, drives, or walks by his equipment or that of subcontractors or suppliers.

1.3 CLOSING STREETS TO TRAFFIC

The Contractor may with the approval of the Engineer, close streets, or parts of streets, to vehicular traffic. The streets are to remain closed as long as the construction work or the condition of the finished work requires or as determined by the Engineer. The Engineer shall be the judge of how many streets or parts of streets it is necessary for the Contractor to close at any time, and may refuse to permit the closing of additional streets to traffic until the majority of the work on the closed streets is completed and they are opened to traffic.

1.4 RIGHTS-OF-WAY

- A. Whenever it is required to perform work within the limits of public or private property or in rights-of-way, such work shall be done in conformity with all agreements between the Owner and the owners of such. Care shall be taken to avoid injury to the premises entered, which premises shall be left in a neat and orderly condition by the removal of rubbish and the grading of surplus materials, and the restoration of said public or

private property to the same general conditions as pertained at the time of entry for work to be performed under this contract.

- B. The Contractor shall not (except after consent from the proper parties) enter or occupy with men, tools or equipment, any land outside the rights-of-way or property of the Owner.
- C. When the Contractor performs construction within 10 ft. of a right-of-way or easement line, he shall place tall stakes properly identified at points of change in width or direction of the right-of-way or easement line and at points along the line so that at least two stakes can be seen distinctly from any point on the line.

1.5 EASEMENTS

- A. Where the work is to be constructed upon easements, such easements will be secured by the Owner without cost to the Contractor. The Contractor shall not enter upon or occupy any private property outside of the limits of the easements furnished.
- B. Care shall be taken to avoid injury to the premises entered, which premises shall be left in a neat and orderly condition by the removal of rubbish and the grading of surplus materials, and the restoration of said public or private property to the same general conditions as pertained at the time of entry for work to be performed under this contract.

1.6 PROTECTING EXISTING BUILDINGS, STRUCTURES AND ROADWAYS

- A. The Contractor shall, at his own expense, shore up and protect any buildings, roadways, utilities or other public or private structures which may be encountered or endangered in the prosecution of the work, and that may not be otherwise provided for, and he shall repair and make good any damages caused to any such property by reason of his operations. All existing fences removed due to the prosecution of the work shall be replaced by the Contractor. No extra payment will be made for said work or material, but the cost of this work must be included in the price stipulated for the work to be done under this contract.

1.7 SITE FACILITIES

- A. The Contractor shall furnish and place sufficient quantities of portable toilet facilities at locations convenient for use by the Contractor's personnel, Subcontractors, the Engineer, and the Owner.

1.8 RESTORATION

- A. The contractor shall restore all areas per the plans and specifications and if not specified, at least to the condition existing prior to the start of work.

END OF SECTION 011419

SECTION 013119 - PROJECT MEETINGS

PART 1 - GENERAL

1.1 PRECONSTRUCTION MEETING

- A. Prior to the Contractor beginning any work on the project, the Owner will schedule and hold a preconstruction meeting to discuss all aspects of the contract work.
- B. The Contractor shall be present and be prepared to comment in detail on all aspects of his work.
- C. The Contractor shall bring to the preconstruction meeting a proposed construction progress schedule, erosion control plan, quality control program, concrete mix designs, asphalt mix designs (JMF), etc. Approval of each by the Engineer is required prior to the start of any work.
- D. Included in the construction progress schedule shall be an implementation sequence of the proposed erosion control efforts required by the contract.

1.2 PROGRESS MEETINGS

- A. Monthly progress meetings will be held at a location to be determined by the Owner on a regularly scheduled day mutually convenient to the Owner, Contractor, and Engineer.
- B. The Contractor shall provide an updated construction progress schedule and be prepared to comment in detail on all aspects of his work.

END OF SECTION 013119

SECTION 013216 – CONSTRUCTION PROGRESS SCHEDULE

PART 1 - GENERAL

1.1 PROGRESS SCHEDULE

- A. Immediately after signing the Contract, the General Construction Contractor shall prepare a graphic progress schedule, indicating the work to be executed during each month and the rate of expected progress to secure completion on the agreed-upon completion date. The progress schedule shall be approved by the Engineer and Owner prior to starting work on the site. Copies of such graphic progress charts, upon which has been indicated the actual progress, shall be furnished to the Engineer with each requisition for payment.

This progress schedule must follow these general time frames (may vary with project):

1. Chip seal, paving fabric and/or the leveling course must start within 7 calendar days from the date of milling.
 2. Casting adjustments and/or curb replacements must start within 7 calendar days from the completion of the chip seal, intermediate course and/or fabric.
 3. Surface course asphalt concrete must begin installation within 7 calendar days from the completion of the casting adjustments and/or curb replacement.
 4. Traffic paint, temporary or permanent must be installed within a time period as deemed adequate and desirable for each location.
- B. Should the rate of progress fall materially behind the scheduled rate of progress, and unless the delay is authorized by the Engineer, each offending Contractor shall furnish additional labor, work overtime, or take other necessary means required for completion of the work on the scheduled date. No additional compensation beyond the set Contract price shall be paid for action taken or overtime expense incurred in maintaining scheduled progress.

END OF SECTION 013216

SECTION 013223 – SURVEY AND LAYOUT DATA

PART 1 - GENERAL

1.1 STAKING

- A. The Contractor shall hire a surveyor licensed in the state the work is to be installed to provide all reference points not already established and staking. The Contractor shall protect and preserve the established staking and reference points as long as required for installation of the work and field verifications by any party. The Contractor's surveyor shall replace and accurately relocate all staking and reference points so lost, destroyed or moved.

1.2 LAYOUT OF WORK

- A. The Contractor shall lay out his work and be responsible for correct locations, elevations and dimensions of all work executed by him under this Contract. The Contractor must exercise proper precautions to verify the figures shown on the Drawings before laying out the work and will be held responsible for any error resulting from his failure to exercise such precaution. The Contractor shall insure the new construction aligns with any existing work.

END OF SECTION 013223

SECTION 013319 - FIELD TEST REPORTING

PART 1 - GENERAL

1.1 SUMMARY

- A. This Section includes, but is not limited to, services performed by an independent testing laboratory. Laboratory services covered under this section are for testing materials used for field constructed elements of the work. Performance testing of manufactured items and shop fabricated materials shall be covered under their respective specification section.
- B. All testing performed under this item shall be for the protection and benefit of the Owner and shall not be construed by the Contractor as a comprehensive quality control program intended to protect the Contractor, his subcontractors, or his suppliers. The testing frequency and types of testing shall be at the discretion of the Owner.
- C. Inspections, tests, and related actions specified in this section and elsewhere in the contract documents are not intended to limit the Contractor's own quality control procedures and testing, which facilitate overall compliance with requirements of the contract documents. Requirements for the Contractor to provide quality control services as required by the Engineer, the Owner, governing authorities, or other authorized entities are not limited by the provisions of this Section.
- D. The Contractor is required to cooperate with the independent testing laboratories performing required inspections, test, and similar services and the Engineer or his representative.
- E. Materials and installed work may require testing or retesting at any time during progress of work. Retesting of rejected materials or installed work shall be done at Contractor's expense.

1.2 RELATED DOCUMENTS

- A. Drawings and general provisions of the Contract, including General Supplementary Conditions and Division 1 Specifications sections, apply to work of this section.
- B. The Contract Documents may include testing requirements furnished under other Sections. Work elements which may include other testing requirements are:

1. Storm sewer systems.

1.3 SELECTION AND PAYMENT

- A. The Contractor will employ an independent testing laboratory to perform specified testing. Payment shall be incidental to the related work bid item. The laboratory shall be mutually agreed upon by the Owner, Engineer, and Contractor.
- B. Employment of testing laboratory in no way relieves the Contractor of the obligation to perform work in accordance with requirements of the contract documents.
- C. The testing laboratory and their personnel shall be under the direction of the Engineer's on-site representative, regardless of who employs their services.

1.4 REFERENCES

- A. AASHTO T-19, Standard Method of Test for Unit Weight and Voids in Aggregate.
- B. AASHTO T-37, Standard Method of Test for Sieve Analysis of mineral Filler for Road and Paving Materials.
- C. AASHTO T-230, Standard Method of Test for Determining Degree of Pavement Compaction of Bituminous Aggregate Mixtures.
- D. ASTM C-29, Standard Method of Test for Unit Weight and Voids in Aggregate.
- E. ASTM C-31, Standard Practice for Making and Curing Concrete Test Specimens in the Field.
- F. ASTM C-33, Standard Specification for Concrete Aggregates.
- G. ASTM C-39, Standard Test Method for Compressive Strength of Cylindrical Concrete Specimens.

- H. ASTM C-40, Test Method for Organic Impurities in Fine Aggregates for Concrete.
- I. ASTM C-42, Standard Test Methods for Obtaining and Testing Drilled Cored and Sawed Beams of Concrete.
- J. ASTM C-88, Standard Test Method for Soundness of Aggregate by use of Sodium Sulfate or Magnesium Sulfate.
- K. ASTM C-94, Standard Specification for Ready-Mixed Concrete.
- L. ASTM C-117, Standard Test Method for Materials Finer than 75-um (No. 200) Sieve in Mineral Aggregates by Washing.
- M. ASTM C-136, Standard Method for Sieve Analysis of Fine and Course Aggregate.
- N. ASTM C-142, Test Method for Clay Lumps and Friable Particles in Aggregate.
- O. ASTM C-143, Standard Test Method for Slump of Hydraulic Cement Concrete.
- P. ASTM C-172, Standard Practice for Sampling Freshly Mixed Concrete.
- Q. ASTM C-173, Standard Test Method for Air Content of Freshly Mixed Concrete by the Volumetric Method.
- R. ASTM C-231, Standard Test Method for Air Content of Freshly Mixed Concrete by the Pressure Method.
- S. ASTM C-535, Standard Test Method for Resistance to Degradation of Large-Size Course Aggregate by Abrasion and Impact in the Los Angeles Machine.

- T. ASTM C-1064, Standard Test Method for Temperature of Freshly Mixed Portland Cement Concrete.

- U. ASTM D-698, Standard Test Methods for Moisture-Density Relations of Soils and Soil-Aggregate Mixtures Using 5.5-lb. (2.49-kg) Rammer and 12-inc. (305-mm) Drop.

- V. ASTM D-2487, Standard Test Method for Classification of Soils for engineer purposes.

- W. ASTM D-2940, Standard Specification for Graded Aggregate Material for Bases or Subbases for Highways or Airports.

- X. ASTM D-4253, Standard Test Method for Maximum Index Density and Unit Weight of Soils Using a Vibratory Table.

- Y. ASTM D-4254, Standard Test Method for Minimum Index Density and Unit Weight of Soils and Calculation of Relative Density.

- Z. ASTM D-4832, Standard Test Method for Preparation and Testing of Controlled Low Strength Material (CLSM) Test Cylinders.

- AA. ODOT Supplement 1021, Method of Test for Determination of the Percent of Fractured Pieces in Gravel.

- AB. ODOT Supplement 1029, Method of Test for Determining the Percentage of Deleterious Materials in Course Aggregate.

- AC. ODOT Supplement 1036, Method of Test for Determination of Percent Air Voids in Compacted Dense Bituminous Paving Mixtures.

- AD. ODOT Supplement 1044, Mix Design Method for Bituminous Aggregate Base.
- AE. Uni-Bell PVC Pipe Association UNI-B-6-98 for Low Pressure Air Testing of Installed Sewer Pipe.
- AF. ASTM – C969 – Standard practice for infiltration and exfiltration acceptance of installed concrete sewer pipe.

1.5 SUBMITTALS

- A. Prior to the start of work, submit testing laboratory name, address, and telephone number, and names of full-time specialist and responsible officer.
- B. Submit copy of the testing laboratory's evaluation report issued by one of the evaluation authorities identified in Article 1.6 of this Section with memorandum of remedies of any deficiencies reported by the inspection.
- C. Submit the chain of custody and other QA/QC procedures for each test to be utilized by the laboratory.
- D. Submit a sample test report for review by the Engineer to demonstrate conformance with Article 3.2 herein.

1.6 QUALITY ASSURANCE

- A. Except as otherwise indicated, the testing laboratory engaged shall be prequalified by the Ohio Department of Transportation for the types of services specified herein.
- B. The field personnel utilized to perform all field-testing and preparation shall be certified for those tests being performed.

1.7 RESPONSIBILITIES

A. Testing Laboratory Responsibilities:

1. Provide qualified personnel at the site. Cooperate with the Engineer and Contractor in performance of services.
2. Perform specified sampling and testing of products in accordance with the specified standards.
3. Ascertain compliance of materials and mixes with requirements of the contract documents.
4. Immediately notify the Engineer and Contractor of observed irregularities or nonconformance of work or products.
5. Perform additional tests required by the Engineer.
6. Testing personnel are to report to the Engineer or his representative upon arrival on site for instructions and requirements. Prior to leaving the site, furnish the Engineer or his representative all test results whether in a formal or informal format.
7. Attend preconstruction meetings and progress meetings.

B. Contractor Responsibilities:

1. Provide access to materials proposed to be used which require testing.
2. Cooperate with laboratory personnel and provide access to the work.
3. Provide incidental labor and facilities:
 - a. To provide access to work to be tested.
 - b. To obtain and handle samples at the site or at the source of products to be tested.
 - c. To facilitate tests.
 - d. To provide storage and curing of test samples as required by the testing laboratory.
4. Notify the Engineer and laboratory 24 hours prior to expected time for operations requiring testing services for scheduling purposes. Materials will not be permitted to be placed without the proper testing being performed in conformance with this Section.

1.8 LIMITS OF LABORATORY AUTHORITY

- A. The laboratory may not release, revoke, alter, or enlarge the requirements of the contract documents.
- B. The laboratory may not approve or accept any portion of the work.
- C. The laboratory may not assume any duties of the Contractor.
- D. The laboratory has no authority to stop the work.

1.9 SCHEDULE OF TESTS

Testing anticipated on this project shall include, but is not limited to:

- A. Earthwork
 - 1. Special backfill material sieve analysis per ASTM C-136, one test per source.
 - 2. On-site trench backfill analysis per ASTM D-2487, as directed by Engineer.
 - 3. Pipe bedding and cover sieve analysis per ASTM C-136, one test per source.
 - 4. Drainage fill sieve analysis per ASTM C-136, one test per source.
 - 5. Soil compaction per ASTM D-698.
 - a. Embankment testing shall be at least one (1) test/5,000 S.F. of each lift;
 - b. Trench backfill testing shall be at least one (1) test/50 L.F. of each lift;
 - c. Subgrade and/or subbase testing shall be at least one (1) test/200 L.F. of pavement or 5,000 S.F. of slabs subject to greater frequency due to soil conditions or Engineer's direction.

6. Backfill compaction per ASTM D-4253 and D-4254, one test per 50 L.F. of each lift.
7. Low Strength Mortar testing per ASTM D-4832.

B. Concrete

1. Concrete aggregate deleterious substances per ASTM C-40, ASTM C-117, and ASTM C-142, one test per source.
2. Concrete aggregate abrasion per ASTM C-535, one test per source.
3. Sodium sulfate soundness of coarse aggregate per ASTM C-88, one test per source.
4. Sampling Fresh Concrete: ASTM C-172, except modified for slump to comply with ASTM C 94.
 - a. When cylinders and/or beam samples are made, the slumps and air test shall be made using concrete from the same batch.
 - b. Slump: ASTM C-143; one test at point of discharge for each day's pour of each type of concrete; additional tests when concrete consistency seems to have changed.
 - c. Air Content: ASTM C-173, volumetric method of lightweight concrete; ASTM C-231 pressure method for normal weight concrete; at least one for each pour of each type of air-entrained concrete, and each time a set of compression test specimens is made.
 - d. Concrete Temperature: ASTM C-1064, test hourly when air temperature is 40° F. (4° C.) and below, and when 80° F. (27° C.) and above; and each time a set of compression test specimens is made.
 - e. Compression Test Specimen: ASTM C-31; one set of 4 standard cylinders for each compressive strength test, unless otherwise directed. Mold and store cylinders for laboratory cured test specimens except when field-cure test specimens are required.
 - f. Compressive Strength Tests: ASTM C-39; one set for each day's pour exceeding 5 cubic yards plus additional sets for each 50 cubic yards over and above the first 25 cubic yards of each concrete class placed in any one day; one specimen tested at 7 days, two specimens tested at 28 days, and one specimen retained in reserve for later testing if required. A strength test shall be the average of the

strengths of two cylinders made from the same sample of concrete and tested at 28 days.

- i. When frequency of testing will provide less than 5 strength tests for a given class of concrete, conduct testing from at least 5 randomly selected batches or from each batch if fewer than 5 are used.
 - ii. Strength level of concrete will be considered satisfactory if averages of sets of three consecutive strength test results equal or exceed specified compressive strength, and no individual strength test result falls below specified compressive strength by more than 500 psi.
 - g. Two (2) tests beams shall be made for each 250 square yards of concrete pavement and/or slabs on grade placed.
 - i. For traffic to be allowed on pavement or slab, the modulus of rupture shall be a minimum of 600 psi for Class C concrete or 400 psi for ODOT Class MS or FS.
 - h. When cylinders and/or beam samples are made, the slumps and air test shall be made using concrete from the same batch.
5. Nondestructive Testing: Penetration resistance, sonoscope, or other nondestructive devices may be permitted but shall not be used as the sole basis for acceptance or rejection.
6. Additional Tests: The testing service will make additional tests of in-place concrete when test results indicate specified concrete strengths and other characteristics have not been attained in the structure, as directed by Engineer. Testing service may conduct tests to determine adequacy of concrete by cored cylinders complying with ASTM C 42, or by other methods as directed.
 - a. Contractor shall pay for such tests conducted, and any other additional testing as may be required, when unacceptable concrete is verified.

C. Pavement

1. Aggregate base sieve analysis per ASTM D-2940, one test per source.
2. Sodium sulfate soundness of aggregate base per ASTM C-88, one test per source.
3. Percent of fractured pieces for aggregate base per ODOT Supplement 1021, one test per source.

D. Asphalt

1. Provide testing for mixture acceptance in accordance with Ohio Department of Transportation Procedures. The person performing the testing must have a current Level 1 Bituminous Concrete approval from ODOT.

E. Sewers

1. Deflection Testing

- a. All thermoplastic gravity sanitary sewer pipe shall be tested for allowable deflection.
- b. Deflection tests shall be performed before final acceptance and no sooner than thirty (30) days after installation of final backfill
- c. Maximum allowable pipe deflection shall be five (5) percent of the average inside diameter for the size and class of pipe specified.
- d. Acceptance testing shall be performed with a non-adjustable “go, no-go” mandrel with a minimum of eight (8) contact points. Adjustable mandrels for acceptance testing shall be used only with permission of the Engineer.
- e. The mandrel size shall be ninety-five (95) percent of the average inside diameter for the size and class of pipe specified.
- f. If the "go, no-go" mandrel will not pass through a section of pipe a deflectometer or adjustable mandrel may be used to determine the extent and/or severity of the non-acceptable area. A “go, no-go” mandrel shall be re-run through the pipe section for final acceptance testing at no additional cost to the Owner.

- g. The Contractor or subcontractor performing the test shall be experienced and qualified to perform deflection testing with the equipment and procedures utilized. The contractor shall provide all labor, materials, tools and equipment necessary to clean and test all sections of sewer pipe, locate deficient areas, repair, deficient areas, and retest all repaired areas.
- h. All sewer runs shall be cleaned prior to testing.
- i. The acceptance test shall be performed without mechanical pulling devices.
- j. All pipe failing the deflection test shall be exposed, repaired or replaced and retested at no additional cost to the Owner.

2. Leakage Testing

- a. Drawings and general provisions of Contract, including General and Supplementary Conditions and Division-1 Specification sections, apply to work of this section.
- b. The Contractor shall perform sufficient tests to determine that the installation of all pipe materials have been as specified and that test results are in accordance with those required for approval of the installation.
- c. The Contractor shall furnish all pressure gauges, suitable pump or pumps, pipes, test heads, and any other apparatus and materials used for these tests. These tests are to be considered as part of the work, and no additional compensation shall be made.
- d. The tests shall be conducted under the direction of the Engineer or an appointed agent. Any testing done without direction and supervision as specified shall not be considered as a proper means of approval.
- e. The Contractor may obtain water for testing as may be required by observing the rules and regulations enforced in the municipality in which the work is being done.
- f. In addition to requirements of these specifications, comply with manufacturer's instructions and recommendations for work.

3. Infiltration and Exfiltration Testing

- a. All sewers shall be tested using an exfiltration test or, where specifically allowed in writing by the Engineer, an infiltration test.
- b. All sewers shall be tested. No visible leakage in the sewers or manholes shall be permitted.
- c. Bulkheads shall be used to isolate the test sections as required to perform the work. All service laterals, stubs and fittings shall be plugged or capped at the connection to the test section.
- d. Each manhole run shall be tested separately.

4. Exfiltration Testing

- a. The test shall be performed first with a minimum head of water of three (3) feet above the top of the high end of the sewer or two (2) feet above the high end of the highest lateral in the section or sections to be tested, or three (3) feet above the existing groundwater elevation, whichever is higher.
- b. The exfiltration test shall be conducted between two manholes by sealing the downstream end of the test section and all inlet sewers at the upstream manhole with pipe stoppers.
- c. The average internal pressure in the system shall not exceed 11.6 feet of water or 5 psi and the maximum internal pipe pressure at the lowest end shall not exceed 23 feet of water or 10 psi.
- d. Water shall be added to the pipe section at a steady rate from the upstream manhole to allow air to escape from the sewer until the water is at the specified level above the crown of the pipe. The water may stand in the pipe and manhole up to seventy-two (72) hours prior to measurement of leakage to allow for absorption by the pipe and bleeding of air. After absorption into the pipe and manhole has stabilized, the water in the upstream manhole shall be brought to test level.
- e. The leakage rate shall be determined by measurement of the drop in water elevation measured in the upstream manhole and the loss of water calculated. The test period shall be a minimum of sixty (60) minutes duration. Use the following table to determine loss of water as measured in the manhole:

Water Level Change in Test Manhole		Volume of Leakage	
		4 Ft. Dia. MH	5 Ft. Dia. MH
(Inches)	(Feet)	(Gals.)	(Gals.)
1/8	0.01	0.98	1.53
1/4	0.02	1.96	3.06
3/8	0.03	2.94	4.59
1/2	0.04	3.92	6.12
5/8	0.05	4.90	7.65
3/4	0.06	5.87	9.18
7/8	0.07	6.85	10.71
1	0.08	7.83	12.24
1-1/8	0.09	8.81	13.77
1-1/4	0.10	9.79	15.30
1-3/8	0.11	10.77	16.83
1-1/2	0.12	11.75	18.36
1-5/8	0.13	12.72	19.89
1-3/4	0.14	13.71	21.42
1-7/8	0.16	14.69	22.90
2	0.17	15.67	24.48

5. Infiltration Testing

- a. An infiltration test shall be conducted for all sections of sewer, only when the ground water level is two (2) feet or more above the elevation of the inside crown of pipe at the upstream limit of the section being tested.

- b. The use of well point pumps or other dewatering devices shall have been discontinued for 24 hours prior to testing to permit the groundwater table to return to a static condition.
- c. The leakage rate shall be measured by a weir, by determination of the time required to fill a container of known volume, or other measuring device approved by the Engineer in the lower end of the sewer section to be tested.
- d. The incoming sewer or sewers in the upper end of the test section shall be securely sealed.

6. Allowable Leakage

- a. The maximum allowable leakage for either infiltration or exfiltration shall be 50 gallons per inch of internal pipe diameter per mile per day.
- b. If actual leakage measured exceeds the limits specified, the Contractor must locate and repair or remove and replace the defective pipe sections to the satisfaction of the Engineer and retest the section accordingly at no additional cost to the Owner.
- c. All sanitary manholes shall be tested separately by using an exfiltration test (or infiltration test where groundwater conditions permit) to two (2) feet above the highest joint with no measurable leakage for a one hour test.

7. Low Pressure Air Testing

- a. PVC sanitary sewers 54-inch diameter and less may be air tested as specified. If the groundwater level is two (2) feet or more above the top of the pipe at the upstream end or if the air pressure required for the test is greater than 5 psig, the air test method should not be used for RCP sanitary sewers.
- b. Each manhole run shall be tested separately, unless otherwise approved by the Engineer, as the construction progresses. Backfill shall be brought to final grade before testing. Testing shall be done prior to surface restoration, and preferably with not more than four (4) manhole runs constructed ahead of testing.

- c. Test equipment consists of valves and pressure gages to control airflow and to monitor pressure within the test section.
- d. The sewer shall be flushed and cleaned prior to testing to clean out any debris. The pipe surface should be wet for more consistent results.
- e. The section of pipe to be tested shall be plugged at each end and the ends of laterals, stubs and fittings to be included in the test section shall be plugged and securely braced to prevent air leakage, and possible blowouts.
- f. Equipment used shall meet the following minimum requirements and be approved by the Engineer:
 - i. Pneumatic plugs shall have a sealing length equal to or greater than the diameter of the pipe to be inspected.
 - ii. Pneumatic plugs shall resist internal test pressures without requiring external bracing or blocking.
 - iii. All air used shall pass through a single control panel.
 - iv. Three (3) individual hoses shall be used for the following connections:
 - a). From control panel to pneumatic plugs for inflation.
 - b). From control panel to sealed line for introducing the low pressure air.
 - c). From sealed line to control panel for continually monitoring the air pressure rise in the sealed line.
- g. All pneumatic plugs shall be seal tested before being used in the actual test installation. One length of pipe shall be laid on the ground and sealed at both ends with the pneumatic plugs to be used for the test. The sealed pipe shall be pressurized to 9 psig. The plugs must hold against this pressure without having to be braced. No persons shall be allowed in the alignment of the pipe during plug testing.
- h. After a manhole to manhole run of pipe has been backfilled and cleaned, and the pneumatic plugs are checked by the above procedure, the plugs shall be placed in the line at each manhole. Low pressure air shall be slowly introduced into this sealed line until the internal air pressure reaches approximately 4 psig greater than

the average groundwater back pressure, but not greater than 9 psig for PVC pipe or 5 psig for RCP.

- i. In areas where groundwater is known to exist, the Contractor must determine the average groundwater back pressure. The Contractor shall install a 1/2-inch diameter capped pipe nipple, approximately 10 inches long, through the manhole wall on top of one of the sanitary sewer lines entering the manhole. See Figure No. 1. This shall be done at the time the sanitary sewer line is installed or install an 8-inch diameter stand pipe outside of the manhole backfilled with a column of clean stone of 2-inch minimum diameter to subgrade. Immediately prior to the performance of the low pressure air test, the ground water back pressure shall be determined by removing the pipe cap, blowing air through the pipe nipple into the ground so as to clear it, and then connecting a clear plastic tube to the nipple. The plastic tube shall be vertical and a measurement of the height, in feet of water over the invert of the pipe shall be taken after the water has stopped rising in this plastic tube. This height, divided by 2.307, will equal the average groundwater back pressure.
- j. At least two (2) minutes shall be allowed for the air to stabilize when the specified internal air pressure has been obtained. When the pressure has stabilized and is at or above 3.5 psig, the air hose from the control panel to the air supply shall be disconnected. The portion of the line being tested shall be termed "acceptable" if the time required in minutes for the pressure to decrease from 3.5 to 2.5 psig (greater than the average groundwater back pressure calculated) shall not be less than the time in the tables in Reference Table 1.
- k. If a one (1) psi drop in pressure does not occur within the test time, the line has passed. If the pressure drop is more than one (1) psi during the test time, the line is presumed to have failed the test. If the line fails the test, segmented testing may establish the location of any leaks.
- l. The Contractor must repair the leak or remove and replace the defective pipe section and re-test the section to the satisfaction of the Engineer at no additional cost to the Owner.
- m. The pneumatic plugs must be installed in such a way as to prevent blowouts. Inasmuch as a force of 250 pounds is exerted on an 8-inch plug by an internal pipe pressure of 5 psi, it should be realized that sudden expulsion of a poorly installed plug or a plug, which is

partially deflated before the pipe pressure is released, can be dangerous.

- n. The Contractor should internally restrain or externally brace the plugs to the manhole wall as an added safety precaution throughout the test.
- o. Pressurizing equipment shall include a regulator or relief valve set at no higher than 9 psig for PVC pipe or 5 psig for RCP pipe to avoid over-pressurizing and damaging an otherwise acceptable line.
- p. No one shall be allowed in the trench or manholes during testing.
- q. Plugs shall not be removed until all pressure has been released.
- r. All sanitary manholes shall be tested separately by using an exfiltration test (or infiltration test where groundwater conditions permit) to two (2) feet above the highest joint with no measurable leakage for a one hour test.
- s. The air test data sheet marked Exhibit "A" at the end of this section shall be filled out for each section of piping tested in this manner.
- t. Testing concrete pipe sewer lines by the low pressure air test method will be per ASTM C924-02 and C1103.

8. Hydrostatic Testing – Pressure Pipe, For Watermain and Force Main

- a. The pipe to be tested must be sufficiently backfilled to prevent movement while under test pressure.
- b. Joint restraint at fittings should be permanent and constructed to withstand test pressure. If concrete thrust blocks are used, sufficient time must be allowed before testing to permit the concrete to cure. A cure time of seven (7) days is recommended when Type I Portland Cement is used; three (3) days is recommended when Type III high-early Portland Cement is used.
- c. Test ends should be restrained to withstand the appreciable thrusts that are developed under test pressure.
- d. Air pressure testing of installed pressure pipe is expressly prohibited.

- e. Any testing performed without the knowledge of the Engineer shall not be considered a test for the purpose of this specification.
- f. The hydrostatic testing sheet marked "Exhibit D" following this section shall be filled out for each section of piping tested in this manner.
- g. After the pipe has been installed and partially backfilled (if applicable) subject all newly installed pipe, or any valved sections of it in such lengths of the force main as determined by the responsible agency, unless otherwise specified, to a hydrostatic pressure test equal to 1-1/2 times the line working pressure (50% over the working pressure) but not less than 1.25 times the working pressure at the highest point along the test section; but, in no case, shall such force mains be tested at less than 150 pounds per square inch.. The duration of each test shall be at least 2 hours.
- h. Each section of pipeline shall be slowly filled with water and the specified test pressure, measured at the point of lowest elevation, shall be applied by means of a booster pump connected to the pipe in a manner satisfactory to the Engineer. The duration of the test shall be for a minimum of sixty (60) minutes.
- i. No pipe installation will be accepted unless the leakage rate for the section of pipe being tested does not exceed a rate as shown on hydrostatic test chart, during a 24-hour test duration.
- j. The Contractor shall furnish suitable means for determining the quantity of water lost by leakage during the test.

9. Manhole Vacuum Testing

- a. Temporarily plug all pipe entering the manhole. Each plug must be installed at a location beyond the manhole/pipe gasket (i.e. outside the manhole wall), and shall be braced to prevent the plug or pipe from being drawn into the Manhole.
- b. The test head shall be placed inside the rim of the cast iron frame at the top of the manhole and inflated, in accordance with the manufacturer's recommendations.

- c. A vacuum of at least 10 inches of mercury (10” Hg) shall be drawn on the manhole. Shut the line on the vacuum line to the manhole and shut off the pump or disconnect the vacuum line from the pump.
- d. The pressure gauge shall be liquid filled, having a 3.5” diameter face with a reading from zero to thirty inches of mercury.
- e. The manhole shall be considered to pass the vacuum test if the vacuum reading does not drop more than 1” Hg (i.e from 10” to 9” Hg) during the Table 1 minimum test time.
- f. If a manhole fails the vacuum test, the manhole shall be repaired with non-shrinkable grout or other material or method approved by the engineer. The manhole surfaces shall be properly prepared prior to any repairs. Once the repair material has cured according to the manufacturer’s recommendations, the vacuum test shall be repeated. This process shall continue until a satisfactory test is obtained.
- g. All temporary plugs and braces shall be removed after each test.

PART 2 – PRODUCTS (NOT APPLICABLE)

PART 3 – EXECUTION

3.1 SEQUENCING AND SCHEDULING

- A. The Contractor shall coordinate the sequence of work activities so as to accommodate required testing and shall allow sufficient time for testing of materials by the laboratory so as to cause no delay in the work or the work of any other Contractor. In addition, the Contractor shall coordinate his work so as to avoid the necessity of removing and replacing work to accommodate inspections and tests.

3.2 LABORATORY TEST RESULTS

- A. The testing laboratory shall submit a certified written report of each inspection, test, or similar service concurrently to the Owner, Engineer, and Contractor.
- B. Written reports of each inspection, test, or similar service shall include, but not be limited to, the following:
 - 1. Name of testing laboratory.

2. Project name and construction contract reference number.
3. Dates and locations of samples and tests or inspections.
4. Date of report.
5. Names of individuals making the inspection or test.
6. Designation of the work and test method.
7. Test results.
8. Notation of significant ambient conditions at the time of sample taking and testing.

END OF SECTION 013319

UNI-B-6-98

FIGURE NO. 1

**MANHOLE CROSS-SECTIONAL VIEW
OF THE PROPER METHOD FOR
DETERMINING GROUND WATER HEIGHT**

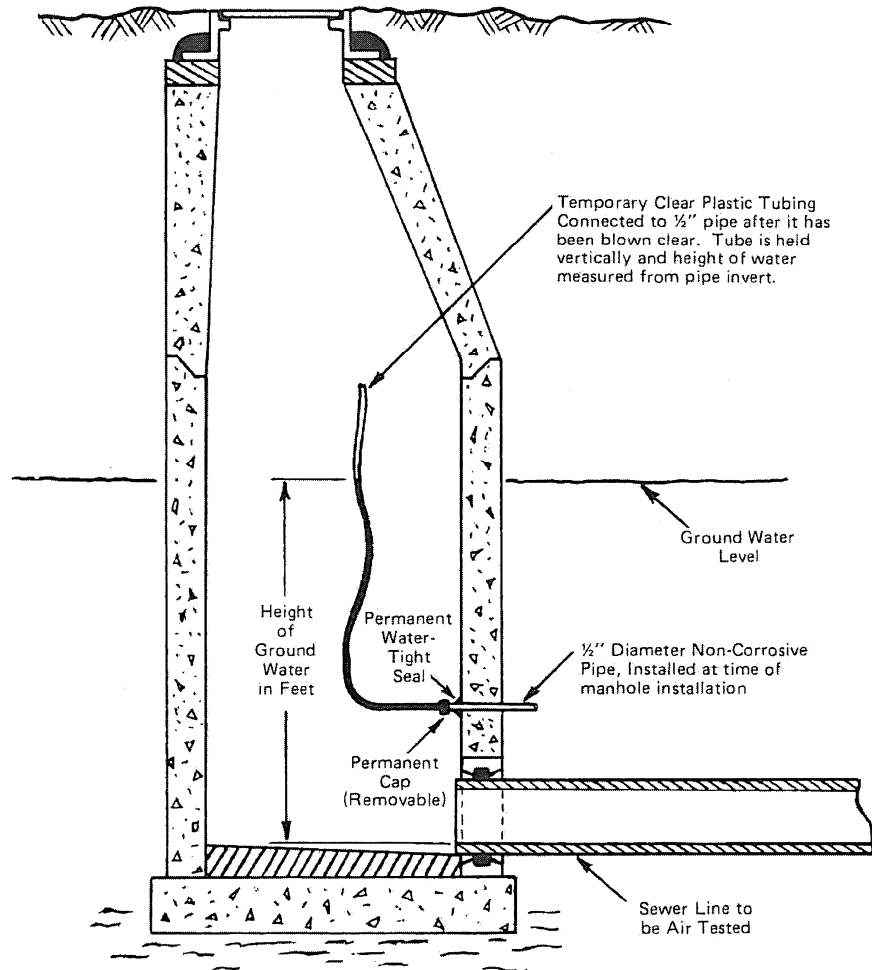

TABLE I

1 Pipe Diameter (Inches)	2 Minimum Time (Min:Sec)	3 Length for Minimum Time (Ft.)	4 Time for Longer Length (Sec)	Specification Time for Length (L) Shown (Min:Sec)								
				100 Ft.	150 Ft.	200 Ft.	250 Ft.	300 Ft.	350 Ft.	400 Ft.	450 Ft.	
4	3:46	597	.380 L	3:46	3:46	3:46	3:46	3:46	3:46	3:46	3:46	3:46
6	5:40	398	.854 L	5:40	5:40	5:40	5:40	5:40	5:40	5:40	5:42	6:24
8	7:34	298	1.520 L	7:34	7:34	7:34	7:34	7:36	8:52	10:08	11:24	
10	9:26	239	2.374 L	9:26	9:26	9:26	9:53	11:52	13:51	15:49	17:48	
12	11:20	199	3.418 L	11:20	11:20	11:24	14:15	17:05	19:56	22:47	25:38	
15	14:10	159	5.342 L	14:10	14:10	17:48	22:15	26:42	31:09	35:36	40:04	
18	17:00	133	7.692 L	17:00	19:13	25:38	32:03	38:27	44:52	51:16	57:41	
21	19:50	114	10.470 L	19:50	26:10	34:54	43:37	52:21	61:00	69:48	78:31	
24	22:40	99	13.674 L	22:47	34:11	45:34	56:58	68:22	79:46	91:10	102:33	
27	25:30	88	17.306 L	28:51	43:16	57:41	72:07	86:32	100:57	115:22	129:48	
30	28:20	80	21.366 L	35:37	53:25	71:13	89:02	106:50	124:38	142:26	160:15	
33	31:10	72	28.852 L	43:05	64:38	86:10	107:43	129:16	150:43	172:21	193:53	
36	34:00	66	30.768 L	51:17	76:55	102:34	128:12	153:50	179:29	205:07	230:46	
42	39:48	57	41.883 L	69:48	104:42	139:37	174:30	209:24	244:19	279:13	314:07	
48	45:34	50	54.705 L	91:10	136:45	182:21	227:55	273:31	319:06	364:42	410:17	
54	51:02	44	69.236 L	115:24	173:05	230:47	288:29	346:11	403:53	461:34	519:16	
60	56:40	40	85.476 L	142:28	213:41	284:55	356:09	427:23	498:37	569:50	641:04	

Minimum specified time required for a 1.0 P.S.I.G. Pressure Drop

for size and length of pipe indicated for Q = 0.0015

NOTE: If there has been no leakage, (zero P.S.I.G. drop), after one hour of testing, the test shall be accepted and the test complete. (See Section 7.5)

TABLE II

Minimum specified time required for a 0.5 P.S.I.G. Pressure Drop

for size and length of pipe indicated for $Q = 0.0015$

1 Pipe Diameter (Inches)	2 Minimum Time (Min:Sec)	3 Length for Minimum Time (Ft.)	4 Time for Longer Length (Sec)	Specification Time for Length (L) Shown (Min:Sec)							
				100 Ft.	100 Ft.	100 Ft.	100 Ft.	100 Ft.	100 Ft.	100 Ft.	100 Ft.
4	1:53	597	.190 L	1:53	1:53	1:53	1:53	1:53	1:53	1:53	1:53
6	2:50	398	.427 L	2:50	2:50	2:50	2:50	2:50	2:50	2:51	3:12
8	3:47	298	.760 L	3:47	3:47	3:47	3:47	3:48	4:26	5:04	5:42
10	4:43	239	1.187 L	4:43	4:43	4:43	4:57	5:56	6:55	7:54	8:54
12	5:40	199	1.709 L	5:40	5:40	5:42	7:08	8:33	9:58	11:24	12:50
15	7:05	159	2.671 L	7:05	7:05	8:54	11:08	13:21	15:35	17:48	20:02
18	8:30	133	3.846 L	8:30	9:37	12:49	16:01	19:14	22:26	25:38	28:51
21	9:55	114	5.235 L	9:55	13:05	17:27	21:49	26:11	30:32	34:54	39:16
24	11:20	99	6.837 L	11:24	17:57	22:48	28:30	34:11	39:53	45:35	51:17
27	12:45	88	8.653 L	14:25	21:38	28:51	36:04	43:16	50:30	57:42	64:54
30	14:10	80	10.683 L	17:48	26:43	35:37	44:31	53:25	62:19	71:13	80:07
33	15:35	72	12.926 L	21:33	32:19	43:56	53:52	64:38	75:24	86:10	96:57
36	17:00	66	15.384 L	25:39	38:28	51:17	64:06	76:55	89:44	102:34	115:23
42	19:54	57	20.942 L	34:54	52:21	69:49	87:15	104:42	122:10	139:37	157:04
48	22:47	50	27.352 L	45:35	68:23	91:11	113:58	136:46	159:33	182:21	205:09
54	25:31	44	34.618 L	57:42	86:33	115:24	144:15	173:05	201:56	230:47	259:38
60	28:20	40	42.738 L	71:14	106:51	142:28	178:05	213:41	249:18	284:55	320:32

NOTE: If there has been no leakage, (zero P.S.I.G. drop), after one hour of testing, the test shall be accepted and the test complete. (See Section 7.5)

VERDANTAS, LLC

HYDROSTATIC LEAKAGE TEST

JOB. NO. _____ PROJECT: _____

CONTRACTOR: _____ CLIENT: _____

WATERLINE TESTED AT: _____
(Street Name) (Station of Gauge)

FROM STATION _____ TO STATION _____ ON _____

WATERLINE SIZE _____ TYPE _____

TESTED _____, _____ AT _____ FOR _____
TOTAL L.F. PIPE SIZE PSI DURATION

ALLOWABLE LEAKAGE _____ PER 1,000 L.F. OR _____ PER _____
GALS./HR. TOTAL GALS. TOTAL L.F.

1ST TEST _____, _____ AND _____
PASS / FAIL PRESSURE LOST GALLONS LOST

2nd TEST _____, _____ AND _____
PASS / FAIL PRESSURE LOST GALLONS LOST

APPROVED BY _____
(INSPECTOR)

COMMENTS:

ALLOWABLE LEAKAGE PER 1,000 FEET OF WATERMAIN:

<u>PIPE SIZE</u>	<u>ALLOWABLE LEAKAGE</u>
<u>INCH DIAMETER</u>	<u>GALS. / 1,000 FEET</u>
6	1
8	1.3
10	1.6
12	1.9
16	2.5
20	3.2
24	3.8
30	4.8
36	5.7

NOTE: IN NO CASE SHALL THE TESTED SECTION EXCEED 2,000 FEET IN LENGTH.



PROJECT: _____

SHEET NO. 1 OF _____

JOB NO. _____

STREET: _____

CONTRACTOR: _____

PROJECT REP: _____

MANHOLE VACUUM TEST

M.H. NO.	M.H. Diameter (in.)	M.H. Depth (ft.) (btm.m.h. cover to shelf)	Vacuum Required (in Hg)	Vacuum Attained (in Hg)	Vacuum Drop (in Hg)	Holding Time Required (sec.)	Pass/ Fail	Date Tested	Contractor Attest	Engineer Attest	Remarks

SECTION 015526 - TEMPORARY TRAFFIC CONTROL DEVICES

PART 1 - GENERAL

1.1 BARRICADES, SIGNS AND LIGHTS

- A. The Contractor shall employ watchmen on the work when and as necessary. The Contractor shall erect and maintain such strong and suitable barriers and such lights as will effectively prevent the occurrence of any accident to health, limb or property. Lights shall be maintained between the hours of one-half (1/2) hour after sunset and one-half (1/2) hour before sunrise.
- B. No manhole, trench, excavation will be left open awaiting connection or removal at a later date by the Contractor's forces or others but shall be temporarily backfilled and resurfaced if applicable with a temporary pavement passable to traffic at no additional cost to the Owner.
- C. In addition to other safety requirements, a minimum of four (4) foot high fence will be incorporated around any shaft or manhole or other excavation left open at the end of a day's work.

1.2 MAINTENANCE OF TRAFFIC

- A. The Contractor is required to provide maintenance of traffic in conformance with the Ohio Manual of Uniform Traffic Control Devices and Item 614 of the current Construction and Material Specifications of the Ohio Department of Transportation.
- B. This work shall include providing suitable and satisfactorily trained and properly attired flagmen for use at any location where existing roadway is narrowed to a width of less than 2 full lanes (18 feet).
- C. The Contractor is also responsible for maintaining local access to all residences and businesses along the route of the construction and to provide whatever temporary materials are necessary to provide a safe, adequate drive surface.
- D. At all boring locations, Contractor shall provide suitable flashers, barricades, and traffic control devices as may be deemed necessary by the Engineer or the responsible authority in the case of the Department of Transportation, Turnpike Commission, or affected railroad. This may extend to maintain facilities on a 24-hour basis until such time as the areas are completely backfilled.

END OF SECTION 015526

SECTION 017800 - FINAL COMPLIANCE AND SUBMITTALS

PART 1 - GENERAL

- 1.1 The following forms and related sign-offs shall be documented in accordance with provisions of the contract. These forms shall be completed by the Contractor and approved by the Owner before final retainer is approved for release. Forms for Items A to E will be attached to the Contractor's executed copy of the contract.
- A. Certificate of Substantial Completion (To be submitted at time of Substantial Completion).
 - B. Contractor's Certification of Completion.
 - C. Contractor's Affidavit of Prevailing Wage.
 - D. Consent of Surety Company for Final Payment.
 - E. Affidavit of Final Acceptance Date and Correction Period.
 - F. Before the OWNER will approve and accept the work and release the retainer, the CONTRACTOR will furnish the OWNER a written report indicating the resolution of any and all property damage claims filed with the CONTRACTOR by any party during the construction period. The information to be supplied shall include, but not be limited to, name of claimant, date filed with CONTRACTOR, name of insurance company and/or adjuster handling claim, how claim was resolved and if claim was not resolved for the full amount, a statement indicating the reason for such action.
 - G. DBE Subcontractor Participation Forms SR-EPA.7-8 (Applicable for WPCLF & WSRLA funded projects only).
 - H. Subcontractor List, Specification Section 011100 - 2 form (Applicable for CDBG funded projects only).

END OF SECTION 017800

SECTION 321216 - ASPHALT CONCRETE PAVING AND MATERIALS

SECTION 1 - MATERIALS

- 1.1 The asphalt concrete mixture and installation thereof shall meet Ohio Department of Transportation (ODOT) Specifications except as modified in these specifications.
- 1.2 In the ODOT Specifications substitute "Engineer" for "Department" (except as stated below in reference to ODOT 403 for Department VA testing and acceptance).
- 1.3 No steel slag shall be used as coarse or fine aggregate for any asphalt concrete.
- 1.4 All asphalt cement utilized on this project shall meet AASHTO Provisional Standard MP1 or any superseding AASHTO specification for performance graded asphalt cement binder in conformance with PG 64-22.
- 1.5 The following exceptions shall be made for the Asphalt Concrete Surface Course:
 - A. The coarse aggregate material shall be only limestone
 - B. No Recycled Asphalt Product (R.A.P.) will be permitted
- 1.6 Except where designated otherwise in the plans or specifications all asphalt concrete mixes shall be designed for medium traffic volumes. Where light or heavy traffic pavements are designated in the plan, the contractor shall use an asphalt concrete mix designed for such traffic conditions.
- 1.7 Acceptance of the mixture will be based upon the certification that the mixture was produced according to the approved JMF within the production control and composition tolerances of the specifications. The Contractor shall hire and pay for an independent testing lab approved by the Engineer to perform all sampling, testing, monitoring, analysis and certification required by the Laboratory, Monitoring Team or Department in ODOT 403 and 441. All work by the independent laboratory shall be performed by personnel with ODOT Level II Bituminous Concrete certification.
- 1.8 ODOT 401.20 - "Asphalt Binder Price Adjustment" shall not apply to this contract.
- 1.9 Monument box risers shall be East Jordan Iron Works No. 8626, No. 8631, or approved equal. The Contractor shall follow the manufacturer's recommended installation procedure.
- 1.10
- 1.11 Risers used for manhole castings adjusted to grade under ODOT 611.10 Method D.2. shall be manufactured by Manhole Systems, Model MS-101TB, or approved equal.
- 1.12 All inlets and manholes shall be adjusted to grade after installation of the intermediate course(s), if any and prior to installation of the surface course.

- 1.13 All materials delivered to this project must have been weighed on a platform scale with electronic imprinter to show gross, tare, and net weights. No payment will be made for materials which are not correctly weighed as necessary. Material weight shall not exceed the current legal allowable limit.
- 1.14 Unless specified elsewhere in the specifications, material for berms shall be limestone only. Recycled concrete and asphalt concrete will not be permitted.

SECTION 2 - PAVING EQUIPMENT

- 2.1 All spreading equipment shall be self propelled. The Contractor shall identify the make and model of the paving machine that will be used for the intermediate and surface courses for approval prior to the pre-construction meeting.
- 2.2 All equipment, tools, and machines used in the performance of this work shall be maintained in satisfactory working order at all times. The Contractor shall be prepared to furnish proof of certification that all equipment to be used on the project has been calibrated within the past six (6) months.

SECTION 3 - GENERAL - PAVING

- 3.1 All paving shall be done on a single-lane basis.
- 3.2 If traffic loop detectors are encountered and broken, the Contractor is to repair as per local specifications. The cost for this work will be paid under the loop detector replacement bid item, if any; at negotiated unit prices; or by time and materials as directed by the Engineer.
- 3.3 Tack Coat, Item 407, shall be applied at the rate of from 0.05 to 0.15 gallons per square yard as appropriate for the surface conditions with sand cover if required.
- 3.4 Asphalt driveway aprons shall be matched to new pavement with 24" transition sections or as shown on the drawings or required by the Engineer. The Contractor shall install apron wedge as required in the detailed drawings.
- 3.5 Unless otherwise shown on the drawings, jointing of new to existing pavement shall be by milled butt joints six (6) feet in width (or as shown on the plans) from edge of pavement to edge of pavement. Depth of this milled area shall equal the total of subsequent intermediate course and surface course as specified.
- 3.6 One (1) copy of each hauled/weighed material truck load ticket (plant ticket) for materials incorporated in this project shall be provided to the project representative daily. All bulk materials delivered to this project must have been weighed on a platform scale with electronic imprinter to show gross, tar and net weights. No payment will be made for materials which are not correctly weighed as necessary. Material weight shall not exceed the current legal allowable limit. If a partial load is used, the Contractor's foreman and the project representative shall confer and come to an agreement as to what portion of the

product was used. The percent of material of this load, as reported by the project representative, is what shall be recorded as utilized.

- 3.7 For variable depth courses where tonnage tickets are used for determining quantities for payment, the conversion to cubic yards shall be number of tons verified and approved by the Engineer divided by 2.00 regardless of the actual density of the mix.
- 3.8 Positive drainage is to exist subsequent to the completion of the surface course. The Contractor shall take any necessary measures to assure positive drainage of the surface course. It shall be the responsibility of the Contractor to repair any low/puddled areas at his own cost by milling out the affected areas to a minimum depth equal to the nominal depth of the course being repaired and replacing with the specified asphalt concrete to grades that will correct the drainage problem.
- 3.9 Surface tolerances for all completed surface courses shall be as noted in ODOT 401.19. This tolerance shall apply regardless of whether or not an intermediate course is installed.
- 3.10 At the direction of the Engineer, periodic weight checks of asphalt concrete in loaded trucks shall be made by the Contractor and verified by the Engineer.
- 3.11 All quality control testing data performed on material incorporated into this project shall be forwarded to the Engineer for review as soon as it is available.
- 3.12 Quantity verification (but not necessarily payment quantity) for all asphalt concrete incorporated into the work shall be by weight tickets as produced by the plant or supplier or other means approved by the Engineer. Tack coat shall be verified by a ticket filled out and signed by the Contractor's tack truck driver based on weights taken or observations of level indicators. All verification tickets are required to be submitted to the Engineer on the day the material is incorporated into the work; however, the Engineer may, at his sole discretion, accept verification tickets for any items up to seven (7) calendar days subsequent to the work being performed. **After that date additional verification tickets for material will not be accepted for consideration of payment.**
- 3.13 No work is to be performed without the presence of the Engineer or his designated Project Representative. Forty-eight (48) hour advance notice of work shall be given to the Engineer and Owner by the Contractor.
- 3.14 All edges of surface courses abutting curbs or other appurtenances shall be sealed with hot AC-20.
- 3.15 The asphalt concrete, intermediate or surface course work will conform to ODOT Items 448-1 – Intermediate and Surfaces Courses and 448-2 – Intermediate Course. The paving foreman, at the Engineer's request, will be required to correctly calculate the asphalt concrete "yield." "Yield" is defined as the rate of material used, in cubic yards, in proportion to the area paved. The Contractor must be aware if he is under or over plan quantities for the area in question.

END OF SECTION 321216

SECTION 6
STANDARD SPECIFICATIONS

STANDARD SPECIFICATIONS

1. The "Construction and Material Specifications" of the State of Ohio Department of Transportation (ODOT), 2023 edition, current ODOT supplemental specifications, and current ODOT standard drawings shall govern work and materials which are not specified or modified herein or on the project Contract Drawings. All references to "the Department" shall be changed to "the Owner or his Representative." The project Contract Drawings and Specifications, in the event of a discrepancy, shall supersede the ODOT Specifications.

The absence of an "As Per Plan" designation on some item descriptions in the proposal for which there are clear and controlling plan notes, specifications, or other requirements does not relieve the Contractor of the responsibility to read, bid and construct those particular items in accordance with the governing plan notes, specifications, or other requirements and the Contractor shall have no basis of claim based upon an "order of precedence".

ODOT 104.02 D., 611.04, 611.12, and 611.13 shall not apply to this project.

SECTION 7
SPECIFIC PROJECT REQUIREMENTS

SPECIFIC PROJECT REQUIREMENTS

1 - CONTACT DURING BIDDING

- 1.1 All questions during bidding should be addressed to Chirs Kogelnik, P.E., at Verdantas LLC, at (330)-272-9330.

2 - PERIODIC PAYMENTS

- 2.1 This project is expected to be funded in whole or in part by the OPWC. The Contractor shall comply with all requirements of this program. The periodic payments to the Contractor may be made in whole or in part through the OWNER and/or OPWC. In paragraph 14.02 C.1 of the General Conditions change "ten days" to "sixty days."

3 – FIRE HYDRANT USE

- 3.1 Contractor will not be permitted to utilize Village fire hydrants for water. Contractor will contact the Village Water Department Superintendent if water is needed.

4 - PAVEMENT CORING REPORT

- 4.1 A pavement coring report dated August 7, 2025 by Verdantas LLC was relied upon by the Engineer in the preparation of drawings and specifications. Copies of the report are provided along with each bid set but are not considered to be part of the contract documents.

5 - CORRECTION PERIOD

- 5.1 The Correction Period in Section 13.07 of the General Conditions shall be changed from a one (1) year to a two (2) year period.

6 - INSURANCE

- 6.1 Section SC-5.04(D) of the Supplementary Conditions shall be deleted and no "all risk builders risk" or "installation floater" insurance need be purchased by the Contractor.
- 6.2 See the following Bid Set Sections for Insurance Requirements:
- A. Section 1, Instructions to Bidders, Part 10 Insurance
 - B. Section 3, General Conditions, Article 5 Bonds and Insurance (EJCDC) or Article 11 Insurance and Bonds (AIA), whichever is used in the Bid Set
 - C. Section 4, Supplemental Conditions

7 - CORRECTION PERIOD

- 7.1 The Correction Period in Section 13.07 of the General Conditions shall be changed from a one (1) year to a two (2) year period.

8 - WORKING HOURS

- 8.1 No work shall be performed between the hours of 7:30 p.m. and 7:30 a.m. nor on Saturday, Sunday, or legal Holidays, without written permission of the Owner.

9 - PROJECT COMPLETION

- 9.1 All work including restoration and clean-up shall be completed no later than the contract completion date. Failure to complete all work within the allotted time will result in assessment of liquidated damages. Upon completion of all work and written notification of same by the Contractor, the Engineer and Owner will compile a punch list. The punch list will be sent to the Contractor. All punch list work shall be completed to the satisfaction of the Engineer and the Owner within 14 days after receipt of the punch list. Failure to complete the punch list work within the allotted time will result in assessment of liquidated damages.

10 - ASPHALT GRINDINGS

- 10.1 All grindings shall remain the property of the Owner. The Contractor, at no additional expense to the Owner, shall stockpile the existing millings pile near the Water Dept Garage at 1455 Salt Springs Road, Lordstown, Ohio 44481.

END OF SECTION

SECTION 8
PREVAILING WAGE RATES

PREVAILING WAGES

The Contractor agrees that each individual employed by the Contractor or any Subcontractor and engaged in work on the project under this Contract shall be paid the prevailing wage established by the Ohio Department of Commerce Division of Industrial Compliance (<https://com.ohio.gov/divisions-and-programs/industrial-compliance/wage-and-hour/guides-and-resources/view-prevailing-wage-rates>). This shall occur regardless of any contractual relationship which may be said to exist between the Contractor or any Subcontractor and such individual.

The Prevailing Wage Determination Schedule for this project is attached. If the Contractor needs a wage determination for any trade not included herein, he shall contact the Owner's Prevailing Wage Coordinator.

Prevailing Wage Orientation Meeting

After award of contract the prime contractor and all approved subcontractors shall participate in a prevailing wage orientation meeting.

Prevailing Wage No Work Performed Report

The Prime Contractor and all Subcontractors shall submit Prevailing Wage Reports weekly from the first week of work until the final week of work. This includes weeks when no work is performed. Contractors shall submit a Prevailing Wage Report or the included Non-Performing Week/No Work Report. All prevailing wage reports submitted must be signed.

Prevailing Wage Determination Cover Letter

THE FOLLOWING PAGES ARE PREVAILING RATES OF WAGES ON PUBLIC IMPROVEMENTS FAIRLY ESTIMATED TO BE MORE THAN THE AMOUNT IN O.R.C. SEC. 4115.03 (b) (1) or (2), AS APPLICABLE.

Section 4115.05 provides, in part: "Where contracts are not awarded or construction undertaken within ninety days from the date of the establishment of the prevailing wages, there shall be a redetermination of the prevailing rate of wages before the contract is awarded." The expiration date of this wage schedule is listed above for your convenience only. This wage determination is not intended as a blanket determination to be used for all projects during this period without prior approval of this Department.

Section 4115.04, Ohio Revised Code provides, in part: "Such schedule of wages shall be attached to and made a part of the specifications for the work, and shall be printed on the bidding blanks where the work is done by contract..."

The contract between the letting authority and the successful bidder shall contain a statement requiring that mechanics and laborers be paid a prevailing rate of wage as required in Section 4115.06, Ohio Revised Code.

The contractor or subcontractor is required to file with the contracting public authority upon completion of the project and prior to final payment therefore an affidavit stating that he has fully complied with Chapter 4115 of the Ohio Revised Code.

The wage rates contained in this schedule are the "Prevailing Wages" as defined by Section 4115.03, Ohio Revised Code (the basic hourly rates plus certain fringe benefits). These rates and fringes shall be a minimum to be paid under a contract regulated by Chapter 4115 of the Ohio Revised Code by contractors and subcontractors. The prevailing wage rates contained in this schedule include the effective dates and wage rates currently on file. In cases where future effective dates are not included in this schedule, modifications to the wage schedule will be furnished to the Prevailing Wage Coordinator appointed by the public authority as soon as prevailing wage rates increases are received by this office.

"There shall be posted in a prominent and accessible place on the site of work a legible statement of the Schedule of Wage Rates specified in the contract to the various classifications of laborers, workmen, and mechanics employed, said statement to remain posted during the life of such contract." Section 4115.07, Ohio Revised Code.

Apprentices will be permitted to work only under a bona fide apprenticeship program if such program exists and if such program is registered with the Ohio Apprenticeship Council.

Section 4115.071 provides that no later than ten days before the first payment of wages is due to any employee of any contractor or subcontractor working on a contract regulated by Chapter 4115, Ohio Revised Code, the contracting public authority shall appoint one of his own employees to act as the prevailing wage coordinator for said contract. The duties of the prevailing wage coordinator are outlined in Section 4115.071 of the Ohio Revised Code.

Section 4115.05 provides for an escalator in the prevailing wage rate. Each time a new rate is established, that rate is required to be paid on all ongoing public improvement projects.

A further requirement of Section 4115.05 of the Ohio Revised Code is: "On the occasion of the first pay date under a contract, the contractor shall furnish each employee not covered by a collective bargaining agreement or understanding between employers and bona fide organizations of Labor with individual written notification of the job classification to which the employee is assigned, the prevailing wage determined to be applicable to that classification, separated into the hourly rate of pay and the fringe payments, and the identity of the prevailing wage Coordinator appointed by the public authority. The contractor or subcontractor shall furnish the same notification to each affected employee every time the job classification of the employee is changed."

Work performed in connection with the installation of modular furniture may be subject to prevailing wage.

THIS PACKET IS NOT TO BE SEPARATED BUT IS TO REMAIN COMPLETE AS IT IS SUBMITTED TO YOU. (Reference guidelines and forms are included in this packet to be helpful in the compliance of the Prevailing Wage law.)

PREVAILING WAGE THRESHOLD LEVELS IMPORTANT NOTICE

Before advertising for bids, contracting, or undertaking construction with its own forces, to construct a public improvement, the Public Authority shall have the Ohio Department of Commerce-Division of Industrial Compliance, Bureau of Wage and Hour Administration determine the prevailing rates of wages for workers employed on the public improvement. The wage determination must be included in the project specifications and printed on the bidding blanks where work is done by contract.

“New” construction threshold for Building Construction:	\$250,000
--	------------------

“Reconstruction, enlargement, alteration, repair, remodeling, renovation, or painting” threshold level for Building Construction:	\$75,000
--	-----------------

As of January 1, 2026:

“New” construction that involves roads, streets, alleys, sewers, ditches and other works connected to road or bridge construction threshold level has been adjusted to:	\$101,201
--	------------------

“Reconstruction, enlargement, alteration, repair, remodeling, renovation, or painting” that involves roads, streets, alleys, sewers, ditches and other works connected to road or bridge construction threshold level has been adjusted to:	\$30,320
--	-----------------

- A) Thresholds are to be adjusted biennially by the Director of the Ohio Department of Commerce.
- B) Biennial adjustments to threshold levels are made according to the Building Cost for Skilled Labor Index published by McGraw-Hill’s Engineering News-Record, but may not increase or decrease more than 3% for any year.

If there are questions concerning this notification, please contact:
 Bureau of Wage and Hour Administration
 6606 Tussing Road, PO Box 4009
 Reynoldsburg, Ohio 43068-9009
 Phone: 614-644-2239
 Fax: 614-728-8639
www.com.ohio.gov

 Help us improve our website! Take a brief [1–2 minute survey](#) to share your experience using the Ohio Department of Commerce website.

Prevailing Wage Contractor Responsibilities



This is a summary of prevailing wage contractors' responsibilities. For more detailed information please refer to [Chapter 4115 of the Ohio Revised Code](#)

[Collapse All Sections](#)

General Information



Ohio's prevailing wage laws apply to all public improvements financed in whole or in part by public funds when the total overall project cost is fairly estimated to be more than \$250,000 for new construction or \$75,000 for reconstruction, enlargement, alteration, repair, remodeling, renovation, or

painting.

Ohio's prevailing wage laws apply to all public improvements financed in whole or in part by public funds when the total overall project cost is fairly estimated to be more than \$98,974 for new construction that involves roads, streets, alleys, sewers, ditches and other works connected to road or bridge construction or \$29,653 for reconstruction, enlargement, alteration, repair, remodeling, renovation, or painting of a public improvement that involves roads, streets, alleys, sewers, ditches and other works connected to road or bridge construction.

a. Thresholds are to be adjusted biennially by the Administrator of Ohio Department of Commerce, Division of Industrial Compliance and Labor, Bureau of Wage and Hour Administration

b. Biennial adjustments to threshold levels are made according to the Price Deflator for Construction Index, United States Department of Commerce, Bureau of the Census*, but may not increase or decrease more than 3% for any year

Penalties for violation



Violators are to be assessed the wages owed, plus a penalty of 100% of the wages owed.

Intentional Violations



If an intentional violation is determined to have occurred, the contractor is prohibited from contracting directly or indirectly with any public authority for the construction of a public improvement. Intentional violation means "a willful, knowing, or deliberate disregard for any provision" of the prevailing wage law and includes but is not limited to the following actions:

- Intentional failure to submit payroll reports as required, or knowingly submitting false or erroneous reports.
- Intentional misclassification of employees for the purpose of reducing wages.
- Intentional misclassification of employees as independent contractors or as apprentices.
- Intentional failure to pay the prevailing wage.
- Intentional failure to comply with the allowable ratio of apprentices to skilled workers as required by the regulations established by Ohio Department of Commerce, Division of Industrial Compliance and Labor, Bureau of Wage and Hour Administration.

- Intentionally employing an officer, of a contractor or subcontractor, that is known to be prohibited from contracting, directly or indirectly, with a public authority.

Responsibilities



A. Pay the prevailing rate of wages as shown in the wage rate schedules issued by the Ohio Department of Commerce, Division of Industrial Compliance and Labor, Bureau of Wage and Hour Administration, for the classification of work being performed.

1. Wage rate schedules include all modifications, corrections, escalations, or reductions to wage rates issued for the project.
2. Overtime must be paid at time and one-half the employee's base hourly rate. Fringe benefits are paid at straight time rate for all hours including overtime.
3. Prevailing wages must be paid in full without any deduction for food, lodging, transportation, use of tools, etc.; unless, the employee has voluntarily consented to these deductions in writing. The public authority and the Director of Ohio Department of Commerce, Division of Industrial Compliance and Labor, Bureau of Wage and Hour Administration - must approve these deductions as fair and reasonable. Consent and approval must be obtained before starting the project.

B. Use of Apprentices and Helpers cannot exceed the ratios permitted in the wage rate schedules.

1. Apprentices must be registered with the U.S. Department of Labor Bureau of Apprenticeship and Training.
2. Contractors must provide the Prevailing Wage Coordinator a copy of the Apprenticeship Agreement for each apprentice on the project.

C. Keep full and accurate payroll records available for inspection by any authorized representative of the Ohio Department of Commerce, Division of Industrial Compliance, and Labor, Bureau of Wage and Hour Administration or the contracting public authority, including the Prevailing Wage Coordinator. Records should include but are not limited to:

1. Time cards, time sheets, daily work records, etc.
2. Payroll ledger\journals and canceled checks\check register.
3. Fringe benefit records must include program, address, account number, & canceled checks.

4. Records made in connection with the public improvement must not be removed from the State for one year following the completion of the project.

5. Out-of-State Corporations must submit to the Ohio Secretary of State the full name and address of their Statutory Agent in Ohio.

D. Prevailing Wage Rate Schedule must be posted on the job site where it is accessible to all employees.

E. Prior to submitting the initial payroll report, supply the Prevailing Wage Coordinator with your project dates to schedule reporting of your payrolls.

F. Supply the Prevailing Wage Coordinator a list of all subcontractors including the name, address, and telephone number for each.

1. Contractors are responsible for their subcontractors' compliance with requirements of Chapter 4115 of the Ohio Revised Code.

G. Before employees start work on the project, supply them with written notification of their job classification, prevailing wage rate, fringe benefit amounts, and the name of the Prevailing Wage Coordinator for the project. A copy of the completed signed notification should be submitted to Prevailing Wage Coordinator.

H. Supply all subcontractors with the Prevailing Wage Rates and changes.

I. Submit certified payrolls within two (2) weeks after the initial pay period. Payrolls must include the following information:

1. Employees' names, addresses, and social security numbers.

a. Corporate officers/owners/partners and any salaried personnel who do physical work on the project are considered employees. All rate and reporting requirements are applicable to these individuals.

2. Employees' work classification.

a. Be specific about the laborers and/or operators (Group)

b. For all apprentices, show level/year and percent of journeyman's rate

3. Hours worked on the project for each employee.

a. The number of hours worked in each day and the total number of hours worked each week.

4. Hourly rate for each employee.

a. The minimum rate paid must be the wage rate for the appropriate classification. The Department's Wage Rate Schedule sets this rate.

b. All overtime worked is to be paid at time and one-half for all hours worked more than forty (40) per week.

5. Where fringes are paid into a bona fide plan instead of cash, list each benefit and amount per hour paid to program for each employee.

a. When the amount contributed to the fringe benefit plan and the total number of hours worked by the employee on all projects for the year are documented, the hourly amount is calculated by dividing the total contribution of the employer by the total number of hours worked by the employee.

b. When the amount contributed to the fringe benefit is documented but not the total hours worked, the hourly amount is calculated by dividing the total yearly contribution by 2080.

6. Gross amount earned on all projects during the pay period.

7. Total deductions from employee's wages.

8. Net amount paid.

J. The reports shall be certified by the contractor, subcontractor, or duly appointed agent stating that the payroll is correct and complete; and that the wage rates shown are not less than those required by the O.R.C. 4115.

K. Provide a Final Affidavit to the Prevailing Wage Coordinator upon the completion of the project.

INSTRUCTIONS FOR PREPARING CERTIFIED PAYROLL REPORTS

General:

Contractors and subcontractors are required by law to submit certified payroll reports for work on projects covered by Ohio's Prevailing Wage Law. This form meets the reporting requirements established by Ohio Revised Code Chapter 4115. The use of this form is not mandatory; employers may submit their own forms if all of the required information is included. This form may be reproduced, or additional copies obtained from:

Ohio Department of Commerce
Division of Industrial Compliance
Bureau of Wage and Hour Administration
6606 Tussing Road, P.O. Box 4009
Reynoldsburg, Ohio 43068-9009
614-644-2239
www.com.ohio.gov

Certified Payroll Heading:

Employer name and address: Company's full name and address...Indicate if the company is a subcontractor.

Subcontractor: Check and list the name of the General Contractor or Prime.

Project: Name and location of the project, including county.

Contracting Public Authority: Name and address of the contracting public authority... (Owner of the project).

Week Ending: Month, day, and year for last day of reporting period.

Payroll #: Indicates first, second, third, etc. payroll filed by the company for the project.

Page indicator: number of pages included in the report.

Project Number: Determined by the public authority...If there is no number leave blank.

Payroll Information by column:

1. Employee Name, Address and Social Security number: This information must be provided for all employees that perform physical labor on the project. The Social Security number is required; the last four digits may be permitted by the public authority. Corporate officers, partners, and salaried employees are considered employees and must be paid the prevailing rate. Individual sole proprietors do not have to pay themselves prevailing rate but must report their hours on the project.
2. Work Class: List classification of work performed by employee. If unsure of work classification, consult the Ohio Department of Commerce-Division of Industrial Compliance & Labor-Bureau of Wage and Hour Administration. Employees working more than one classification should have separate line entries for each classification. Indicate what year/level for Apprentices. Be specific when using laborer and operator classifications; for example, Backhoe Operator or Asphalt Laborer or by "Group".
3. Hours Worked, Day & Date: In the first row of column 3, enter days of the company's pay period for example; M T W TH F S S. The second row is for the date that corresponds with each day for the pay period. In the employee information section, enter the number of hours worked on the prevailing wage project and which day the hours were worked. Separate rows are labeled for (ST) straight time hours and (OT) overtime hours. All hours worked after 40, must be paid at the appropriate overtime rate.
4. Project Total Hours: Total the hours entered for pay period.
5. Base Rate: Enter actual rate per hour paid to the employee. The overtime hourly rate is time and one-half the base rate listed in the prevailing wage schedule plus fringe benefits at straight time rate. The prevailing wage schedule lists the base rate plus fringe benefit amounts. These amounts added together equal the total prevailing wage rate. Employers must pay this total amount in one of three ways.
 - 1) Total rate may be paid in entirety in the base rate to the employee; in which case, the cash designation will be checked for fringe benefits.
 - 2) Total rate may be paid as listed in prevailing wage rate schedule with total fringe amounts paid approved plans.
 - 3) Total rate may be paid with a combination of base rate and fringe payments to approved plans in amounts other than those listed in schedule.
6. Project Gross: Enter total gross wages earned on the project for straight time and overtime. Project hours "X" base rate should equal project gross.
7. Fringes: If fringe benefits are paid in the hourly base rate, indicate this by marking the **Cash** space. If fringe benefits are paid to approved plans as listed in the prevailing wage rate schedule, mark the space **Approved Plans**. If fringe benefits are paid partially in the base rate and partially to approved plans, mark the space **Cash & Approved Plans**. List the hourly amount paid to approved plans for each fringe. If payments are not made on a per hour basis, **calculate the hourly fringe credit by dividing the yearly employer contribution by** the lesser of: hours actually worked in the year (these must be documented) or **2080**. Fringe benefits include: **Employer's share** of health insurance, life insurance, retirement plan, bonus/profit sharing, sick pay, holiday pay, personal leave, vacation, and education/training programs. If unsure of a possible fringe benefit, contact the Ohio Department of Commerce-Division of Industrial Compliance & Labor-Bureau of Wage and Hour Administration.
8. Total Hours All Jobs: Total all hours worked during the pay period including non-prevailing wage jobs.
9. Total Gross All Jobs: Gross amount earned in the pay period for all hours worked.
10. Self-explanatory.
11. Self-explanatory.

Certified Payroll Report

Report for: _____ Payroll No: _____
 Company:¹⁾ _____ Contract No: _____
 Address: _____ If Sub, GC/Prime Contractor Name: _____ Project Name & Location: _____
 City, State, Zip _____ Public Authority (Owner): _____ Week Ending: _____
 Phone No: _____ Sheet:²⁾ _____ of _____

1. Employee Name, Address, & SS# (Last 4 digits if permitted)	2. Work Class ³⁾	3. Prevailing Wage Project		4. Total Hours	5. Base Rate	6. Project Gross	Fringes:				Weekly Payroll Amount						
		Hours Worked - Day & Date					Cash & Approved Plans	Approved Plans	8. Total Hrs for all Jobs	9. Total Gross on All Jobs	10. Total Deductions	11. Net Pay on All Jobs					
													H&W	Pens	Vac	Hol	Other
	OT																
	ST																
	OT																
	ST																
	OT																
	ST																
	OT																
	ST																

1) By signing below, I certify that: (1) I pay, or supervise the payment of the employees shown above; (2) during the pay period reported on this form, all hours worked on this project have been paid at the appropriate prevailing wage rate for the class of work done; (3) the fringe benefits have been paid as indicated above; (4) no rebates or deductions have been or will be made, directly or indirectly from the total wages earned, other than permissible deductions as defined in ORC Chapter 4115; and (5) apprentices are registered with the U.S. Dept. of Labor, Bureau of Apprenticeship and Training. I understand that the willful falsification of any of the above statements may subject the Contractor or Subcontractor to civil or criminal prosecution.

Type or Print Name and Title _____ Signature _____ Date _____

²⁾ Attach additional sheets as necessary. ³⁾ Type in continuous line, text will wrap.

Prevailing Wage Notification to Employee

4115.05: ...the contractor or subcontractor shall furnish each employee **NOT covered by a collective bargaining agreement** written notification of the job classification to which the employee is assigned, the prevailing wage determined to be applicable to that classification, separated into the hourly rate of pay and the fringe payments, and the identity of the prevailing wage coordinator appointed by the public authority. The contractor or subcontractor shall furnish the same notification to each affected employee every time the job classification of the employee is changed.

Project Name:	Project Number:
Contractor:	
Project Location:	

Prevailing Wage Coordinator	Employee
Public Authority:	Name:
Name of PWC:	Street:
Street:	City:
City:	State/Zip:
State:	Phone Number:
Zip:	Email:
Phone:	Last 4 Digits of SS#:

You will be performing work on this project that falls under these classifications. You will be paid the appropriate rate for the type of work you are performing.

Classification:	Prevailing Wage Rate Total Package:	Minus your fringe benefits*:	Your hourly base rate and overtime:
			/
			/
			/
			/
			/
			/

Hourly fringe benefits paid on your behalf by this company (Yearly amount the **company pays** divided by 2080):

Fringe	Amount	Fringe	Amount
Health Insurance		Vacation	
Life Pension		Holiday	
Pension		Sick Pay	
Other (Specify):		Training	
Other (Specify):		Total Hourly Fringes *	

Contractor's Signature:	Date:
Employee's Signature:	Date:

Certified payroll Report for Non-Performing Week

Owner:

Project:

Prime Contractor:

Subcontractor (if subcontractor report):

For week beginning on:

For week ending on:

Payroll Number:

Project Number:

CERTIFICATION FOR NON-PERFORMING WEEK

I, _____ (*Name of PWC*), the undersigned, am the Prevailing Wage Coordinator with the authority to act for and on behalf of _____ (*Company Name*), do hereby certify under penalty of perjury that no work was performed for the week referenced above.

Signature

Name, Prevailing Wage Coordinator

Select a County: Trumbull

DOWNLOAD (PDF)

<input type="checkbox"/> Union ↑	Classification	Wage Rate Type	Effective Date	Posted Date	
<input type="checkbox"/> Asbestos Local 207	Asbestos Worker	Commercial	08/06/2025	08/06/2025	View
<input type="checkbox"/> Asbestos Local 84 Heat & Frost Insulators	Asbestos Worker	Commercial	06/03/2026	06/03/2026	View
<input type="checkbox"/> Boilermaker Local 744	Boilermaker	Commercial	06/05/2024	06/05/2024	View
<input type="checkbox"/> Bricklayer Local 23 (Youngstown Zone 1 Tile Finisher)	Bricklayer	Commercial	06/10/2026	06/10/2026	View
<input type="checkbox"/> Bricklayer Local 23 (Youngstown Zone 1 Tile Worker)	Bricklayer	Commercial	06/10/2026	06/10/2026	View
<input type="checkbox"/> Bricklayer Local 23 (Youngstown)	Bricklayer	Commercial	06/10/2026	06/10/2026	View
<input type="checkbox"/> Bricklayer Local 23 Heavy Hwy (A)	Bricklayer	Commercial	06/10/2026	06/10/2026	View
<input type="checkbox"/> Bricklayer Local 23 Heavy Hwy (B)	Bricklayer	Commercial	06/10/2026	06/10/2026	View
<input type="checkbox"/> Carpenter Commercial Zone NEO 3	Carpenter	Commercial	06/24/2026	06/24/2026	View
<input type="checkbox"/> Carpenter Floorlayer Zone NEO 3	Carpenter	Commercial	07/01/2026	07/01/2026	View
<input type="checkbox"/> Carpenter Hev Hwy Zone NHH C2-G	Carpenter	Commercial	07/01/2026	07/01/2026	View
<input type="checkbox"/> Carpenter Insulation Zone NEO 3	Carpenter	Commercial	06/18/2025	06/18/2025	View
<input type="checkbox"/> Carpenter Millwright NE Zone M1-D	Carpenter	Commercial	07/01/2026	07/01/2026	View
<input type="checkbox"/> Carpenter Pile Driver Hev Hwy Zone NHH P3-B	Carpenter	Commercial	07/01/2026	07/01/2026	View
<input type="checkbox"/> Cement Mason Local 179	Cement Mason	Commercial	06/21/2023	06/21/2023	View
<input type="checkbox"/> Cement Mason Local 526 Hev Hwy	Cement Mason	Commercial	05/01/2026	04/29/2026	View
<input type="checkbox"/> Electrical Local 71 High Tension Pipe Type Cable	Electrical	Commercial	01/07/2026	01/07/2026	View

Union ↑	Classification	Wage Rate Type	Effective Date	Posted Date	
<input type="checkbox"/> Electrical Local 71 Outside Utility Power	Electrical	Commercial	01/07/2026	01/07/2026	View
<input type="checkbox"/> Electrical Local 71 Underground Residential Distribution	Electrical	Commercial	01/07/2026	01/07/2026	View
<input type="checkbox"/> Electrical Local 71 Voice Data Video Outside	Electrical	Commercial	03/06/2024	03/06/2024	View
<input type="checkbox"/> Elevator Local 45	Elevator	Commercial	03/18/2026	03/18/2026	View
<input type="checkbox"/> Glazier Local 847	Glazier	Commercial	08/20/2025	08/20/2025	View
<input type="checkbox"/> Ironworker Local 207	Ironworker	Commercial	06/01/2026	05/27/2026	View
<input type="checkbox"/> Labor HevHwy 2	Laborer	Commercial	05/01/2026	04/29/2026	View
<input type="checkbox"/> Labor Local 935 Building	Laborer	Commercial	06/01/2026	05/27/2026	View
<input type="checkbox"/> Operating Engineers Local 66 Building & HevHwy	Operating Engineer	Commercial	06/01/2026	05/27/2026	View
<input type="checkbox"/> Operating Engineers Local 66 Building & HevHwy Levels A & B Asbestos Abatement & Hazardous Waste	Operating Engineer	Commercial	06/01/2026	05/27/2026	View
<input type="checkbox"/> Operating Engineers Local 66 Building & HevHwy Levels C & D Hazardous Waste	Operating Engineer	Commercial	06/01/2026	05/27/2026	View
<input type="checkbox"/> Painter Local 476	Painter	Commercial	06/01/2026	05/27/2026	View
<input type="checkbox"/> Painter Local 476 Bridge Painter & Hvy Hwy	Painter	Commercial	06/01/2026	05/27/2026	View
<input type="checkbox"/> Painter Local 476 Drywall	Painter	Commercial	06/01/2026	05/27/2026	View
<input type="checkbox"/> Painter Local 476 Industrial	Painter	Commercial	06/01/2026	05/27/2026	View
<input type="checkbox"/> Painter Local 639 Sign and Display	Painter	Commercial	06/18/2025	06/18/2025	View
<input type="checkbox"/> Painter Local 639 Zone 2 Sign	Painter	Commercial	05/28/2025	05/28/2025	View
<input type="checkbox"/> Plasterer Local 179	Plasterer	Commercial	06/21/2023	06/21/2023	View
<input type="checkbox"/> Plasterer Local 179 Light Commercial EIFS	Plasterer	Commercial	06/21/2023	06/21/2023	View
<input type="checkbox"/> Plumber Pipefitter Local 396	Plumber Pipefitter	Commercial	06/01/2026	05/27/2026	View
<input type="checkbox"/> Roofer Local 71	Roofer	Commercial	05/21/2025	05/21/2025	View
<input type="checkbox"/> Sheet Metal Local 33 (Youngstown)	Sheet Metal Worker	Commercial	06/02/2025	05/28/2025	View
<input type="checkbox"/> Sheet Metal Local 33 Industrial Door	Sheet Metal Worker	Commercial	08/01/2025	07/30/2025	View
<input type="checkbox"/> Sprinkler Fitter Local 669	Sprinkler Fitter	Commercial	08/06/2025	08/06/2025	View
Truck Driver Locals					
<input type="checkbox"/> 20,40,92,100,175,284,348,377,637,697,908,957 - Bldg & HevHwy Class 1	Truck Driver	Commercial	05/01/2026	04/29/2026	View
Truck Driver Locals					
<input type="checkbox"/> 20,40,92,100,175,284,348,377,637,697,908,957 - Bldg & HevHwy Class 2	Truck Driver	Commercial	05/01/2026	04/29/2026	View

Prevailing Wage Rates - Skilled Crafts

Details

Union	Change#	Craft	Effective Date	Posted Date
Asbestos Local 207	LCN01-2025ib	Asbestos Worker	08/06/2025	08/06/2025

Wage Rates

Classification	BHR	Fringe Benefit Payments						Irrevocable Fund		Total PWR	Overtime Rate
		H&W	Pension	App Tr.	Vac.	Annuity	Other	LECET (*)	MISC (*)		
Asbestos Abatement	\$32.50	\$10.95	\$7.25	\$0.75	\$3.75	\$0.00	\$0.05	\$0.00	\$0.00	\$55.25	\$71.50
Trainee	Percent	BHR									
Trainee	67.690000	\$22.00	\$10.95	\$1.90	\$0.75	\$1.00	\$0.00	\$0.05	\$0.00	\$36.65	\$47.65

Special Calculation Note

Other: Drug Testing

Ratio

3 Journeymen to 1 Trainee

Jurisdiction (* denotes special jurisdictional note)

Adams, Ashland, Ashtabula*, Athens, Auglaize, Brown, Butler*, Carroll, Champaign, Clark, Clermont, Clinton, Columbiana, Coshocton, Crawford, Cuyahoga, Darke, Delaware, Erie*, Fairfield, Fayette, Franklin, Geauga, Greene, Guernsey, Hamilton, Hardin, Harrison, Highland, Hocking, Holmes, Huron, Knox, Lake, Licking, Logan, Lorain, Madison, Mahoning, Marion, Medina, Miami, Montgomery, Morgan, Morrow, Muskingum, Noble, Perry, Pickaway, Portage, Preble, Richland, Ross, Shelby, Stark, Summit, Trumbull, Tuscarawas, Union, Vinton, Warren*, Wayne

Special Jurisdictional Note

Ashtabula County: (post offices & townships of Ashtabula, Austinburg, Geneva, Harperfield, Jefferson, Plymouth & Saybrook) (townships of Andover, Cherry Valley, Colbrook, Canneaut, Denmark, Dorset, East Orwell, Hartsgrove, Kingville, Lenox, Monroe, Morgan, New Lyme, North Kingsville, Orwell, Pierpoint, Richmond Rock Creek, Rome, Sheffield, Trumbull, Wayne, Williamsfield & Windsor)

Butler County: (townships of Fairfield, Hanover, Liberty, Milford, Morgan, Oxford, Ripley, Ross, St. Clair, Union & Wayne) (Lemon & Madison)

Erie County: (post offices & townships of Berlin, Berlin Heights, Birmingham, Florence, Huron, Milan, Shinrock & Vermilion)

Warren County: (townships of: Deerfield, Hamilton, Harlan, Salem, Union & Washington) (Clear Creek, Franklin, Mossie, Turtle Creek & Wayne)

Details

An Abatement Journeyman is anyone who has more than 600 hours in the Asbestos Abatement field.

Asbestos & lead paint abatement including, but not limited to the removal or encapsulation of asbestos & lead paint, all work in conjunction with the preparation of the removal of same & all work in conjunction with the clean up after said removal. The removal of all insulation materials, whether they contain asbestos or not, from mechanical systems (pipes, boilers, ducts, flues, breaching, etc.) is recognized as being the exclusive work of the Asbestos Abatement Workers.

On all mechanical systems (pipes, boilers, ducts, flues, breaching, etc.) that are going to be demolished, the removal of all insulating materials whether they contain asbestos or not shall be the exclusive work of the Laborers.

Prevailing Wage Rates - Skilled Crafts

Details

Union	Change#	Craft	Effective Date	Posted Date
Asbestos Local 84 Heat & Frost Insulators	LCN01-2026ib	Asbestos Worker	06/03/2026	06/03/2026

Wage Rates

Classification	BHR	Fringe Benefit Payments						Irrevocable Fund		Total PWR	Overtime Rate
		H&W	Pension	App Tr.	Vac.	Annuity	Other	LECET (*)	MISC (*)		
Asbestos Insulation Worker	\$40.17	\$9.55	\$10.15	\$0.60	\$0.00	\$7.90	\$0.00	\$0.00	\$0.00	\$68.37	\$88.46
Apprentice	Percent	BHR									
1st Year	60.000000	\$24.10	\$9.55	\$6.09	\$0.60	\$0.00	\$5.74	\$0.00	\$0.00	\$46.08	\$58.13
2nd Year	65.000000	\$26.11	\$9.55	\$6.60	\$0.60	\$0.00	\$6.01	\$0.00	\$0.00	\$48.87	\$61.92
3rd Year	75.020000	\$30.14	\$9.55	\$7.61	\$0.60	\$0.00	\$6.55	\$0.00	\$0.00	\$54.45	\$69.52
4th Year	85.000000	\$34.14	\$9.55	\$8.63	\$0.60	\$0.00	\$7.09	\$0.00	\$0.00	\$60.01	\$77.08

Special Calculation Note

Ratio

3 Journeymen to 1 Apprentice

Jurisdiction (* denotes special jurisdictional note)

Ashland, Ashtabula*, Carroll, Columbiana, Coshocton, Harrison, Holmes, Mahoning, Medina, Portage, Richland, Stark, Summit, Trumbull, Tuscarawas, Wayne

Special Jurisdictional Note

Ashtabula County: except for the townships of Ashtabula, Austinburg, Geneva, Harpersfield, Jefferson, Plymouth and Saybrook.

Details

The removal of all insulation materials, whether they contain asbestos or not, from mechanical systems (pipes, boilers, ducts, flues, breaching, etc.) is recognized as being the exclusive work of the Asbestos Workers. On all mechanical systems (pipes, boilers, ducts, flues, breaching, etc.) that are going to be demolished, the removal of all insulating materials whether they contain asbestos or not shall be the exclusive work of the Laborers.

Prevailing Wage Rates - Skilled Crafts

Details

Union	Change#	Craft	Effective Date	Posted Date
Boilermaker Local 744	LCN01-2024ib	Boilermaker	06/05/2024	06/05/2024

Wage Rates

Classification	BHR	Fringe Benefit Payments						Irrevocable Fund		Total PWR	Overtime Rate	
		H&W	Pension	App Tr.	Vac.	Annuity	Other	LECET (*)	MISC (*)			
Boilermaker	\$42.70	\$7.07	\$17.74	\$0.78	\$0.00	\$9.56	\$0.34	\$0.00	\$0.00	\$78.19	\$99.54	
Apprentice	Percent	BHR										
1st 6 months	70.000000	\$29.89	\$7.07	\$17.74	\$0.78	\$0.00	\$9.56	\$0.34	\$0.00	\$0.00	\$65.38	\$80.33
2nd 6 months	72.500000	\$30.96	\$7.07	\$17.74	\$0.78	\$0.00	\$9.56	\$0.34	\$0.00	\$0.00	\$66.45	\$81.93
3rd 6 months	75.000000	\$32.03	\$7.07	\$17.74	\$0.78	\$0.00	\$9.56	\$0.34	\$0.00	\$0.00	\$67.52	\$83.53
4th 6 months	77.500000	\$33.09	\$7.07	\$17.74	\$0.78	\$0.00	\$9.56	\$0.34	\$0.00	\$0.00	\$68.58	\$85.13
5th 6 months	80.000000	\$34.16	\$7.07	\$17.74	\$0.78	\$0.00	\$9.56	\$0.34	\$0.00	\$0.00	\$69.65	\$86.73
6th 6 months	85.000000	\$36.30	\$7.07	\$17.74	\$0.78	\$0.00	\$9.56	\$0.34	\$0.00	\$0.00	\$71.79	\$89.93
7th 6 months	90.000000	\$38.43	\$7.07	\$17.74	\$0.78	\$0.00	\$9.56	\$0.34	\$0.00	\$0.00	\$73.92	\$93.14
8th 6 months	95.000000	\$40.57	\$7.07	\$17.74	\$0.78	\$0.00	\$9.56	\$0.34	\$0.00	\$0.00	\$76.06	\$96.34

Special Calculation Note

Other: Training Fund

Ratio

3 Journeymen to 1 Apprentice

Jurisdiction (* denotes special jurisdictional note)

Ashtabula, Carroll, Coshocton, Cuyahoga, Geauga, Harrison, Holmes, Lake, Lorain, Mahoning, Medina, Portage, Stark, Summit, Trumbull, Tuscarawas, Wayne

Special Jurisdictional Note

Details

Prevailing Wage Rates - Skilled Crafts

Details

Union	Change#	Craft	Effective Date	Posted Date
Bricklayer Local 23 (Youngstown Zone 1 Tile Finisher)	LCN01-2026ib	Bricklayer	06/10/2026	06/10/2026

Wage Rates

Classification	BHR	Fringe Benefit Payments						Irrevocable Fund		Total PWR	Overtime Rate
		H&W	Pension	App Tr.	Vac.	Annuity	Other	LECET (*)	MISC (*)		
Bricklayer Tile Marble Terrazzo Finisher	\$32.24	\$8.25	\$8.75	\$0.77	\$0.00	\$2.00	\$0.00	\$0.00	\$0.00	\$52.01	\$68.13
Wood Laminate Carpet Carpet Tile Finisher	\$24.87	\$8.25	\$2.85	\$0.37	\$0.00	\$0.00	\$0.00	\$0.00	\$0.00	\$36.34	\$48.77
Apprentice	Percent	BHR									
1st 30 days	60.000000	\$19.34	\$0.00	\$0.00	\$0.00	\$0.00	\$0.00	\$0.00	\$0.00	\$19.34	\$29.01
30 days-6 months	60.000000	\$19.34	\$8.25	\$0.00	\$0.00	\$0.00	\$0.00	\$0.00	\$0.00	\$27.59	\$37.26
2nd 6 months	70.000000	\$22.57	\$8.25	\$8.75	\$0.77	\$0.00	\$2.00	\$0.00	\$0.00	\$42.34	\$53.63
3rd 6 months	75.000000	\$24.18	\$8.25	\$8.75	\$0.77	\$0.00	\$2.00	\$0.00	\$0.00	\$43.95	\$56.04
4th 6 months	80.000000	\$25.79	\$8.25	\$8.75	\$0.77	\$0.00	\$2.00	\$0.00	\$0.00	\$45.56	\$58.45
5th 6 months	85.000000	\$27.40	\$8.25	\$8.75	\$0.77	\$0.00	\$2.00	\$0.00	\$0.00	\$47.17	\$60.87
6th 6 months	90.000000	\$29.02	\$8.25	\$8.75	\$0.77	\$0.00	\$2.00	\$0.00	\$0.00	\$48.79	\$63.30

Special Calculation Note

Ratio

4 Journeymen to 1 Apprentice
6 Journeymen to 1 Apprentice thereafter

Jurisdiction (* denotes special jurisdictional note)

Columbiana, Mahoning, Trumbull

Special Jurisdictional Note

Details

Prevailing Wage Rates - Skilled Crafts

Details

Union Bricklayer Local 23 (Youngstown Zone 1 Tile Worker)	Change# LCN01-2026ib	Craft Bricklayer	Effective Date 06/10/2026	Posted Date 06/10/2026
---	--------------------------------	----------------------------	-------------------------------------	----------------------------------

Wage Rates

Classification	BHR	Fringe Benefit Payments						Irrevocable Fund		Total PWR	Overtime Rate
		H&W	Pension	App Tr.	Vac.	Annuity	Other	LECET (*)	MISC (*)		
Bricklayer Tile Marble Terrazzo Worker	\$35.08	\$8.25	\$8.75	\$0.80	\$0.00	\$2.00	\$0.00	\$0.00	\$0.00	\$54.88	\$72.42
Wood Laminate Carpet Carpet Tile	\$26.85	\$8.25	\$2.85	\$0.39	\$0.00	\$0.00	\$0.00	\$0.00	\$0.00	\$38.34	\$51.77
APPRENTICE WOOD, LAMINATE, CARPET, CARPET TILE - 1st 30 days	\$16.11	\$0.00	\$0.00	\$0.00	\$0.00	\$0.00	\$0.00	\$0.00	\$0.00	\$16.11	\$24.16
30 Days- 6 months	\$16.11	\$8.25	\$0.00	\$0.00	\$0.00	\$0.00	\$0.00	\$0.00	\$0.00	\$24.36	\$32.41
2nd 6 months	\$18.80	\$8.25	\$2.85	\$0.39	\$0.00	\$0.00	\$0.00	\$0.00	\$0.00	\$30.29	\$39.69
3rd 6 months	\$20.14	\$8.25	\$2.85	\$0.39	\$0.00	\$0.00	\$0.00	\$0.00	\$0.00	\$31.63	\$41.70
4th 6 months	\$21.48	\$8.25	\$2.85	\$0.39	\$0.00	\$0.00	\$0.00	\$0.00	\$0.00	\$32.97	\$43.71
5th 6 months	\$22.82	\$8.25	\$2.85	\$0.39	\$0.00	\$0.00	\$0.00	\$0.00	\$0.00	\$34.31	\$45.72
6th 6 months	\$24.17	\$8.25	\$2.85	\$0.39	\$0.00	\$0.00	\$0.00	\$0.00	\$0.00	\$35.66	\$47.75
7th 6 months	\$25.51	\$8.25	\$2.85	\$0.39	\$0.00	\$0.00	\$0.00	\$0.00	\$0.00	\$37.00	\$49.76
8th 6 months	\$25.51	\$8.25	\$2.85	\$0.39	\$0.00	\$0.00	\$0.00	\$0.00	\$0.00	\$37.00	\$49.76
MASON TRAINEE 1-90 Days	\$21.05	\$0.00	\$0.00	\$0.00	\$0.00	\$0.00	\$0.00	\$0.00	\$0.00	\$21.05	\$31.58
90-365 Days	\$21.05	\$8.25	\$0.00	\$0.00	\$0.00	\$0.00	\$0.00	\$0.00	\$0.00	\$29.30	\$39.83
366+ Days	\$24.56	\$8.25	\$0.00	\$0.00	\$0.00	\$0.00	\$0.00	\$0.00	\$0.00	\$32.81	\$45.09
Apprentice	Percent	BHR									
1st 30 days	60.000000	\$21.05	\$0.00	\$0.00	\$0.00	\$0.00	\$0.00	\$0.00	\$0.00	\$21.05	\$31.58
30 days - 6 months	60.000000	\$21.05	\$8.25	\$0.00	\$0.00	\$0.00	\$0.00	\$0.00	\$0.00	\$29.30	\$39.83
2nd 6 months	70.000000	\$24.56	\$8.25	\$8.75	\$0.80	\$0.00	\$2.00	\$0.00	\$0.00	\$44.36	\$56.64
3rd 6 months	75.000000	\$26.31	\$8.25	\$8.75	\$0.80	\$0.00	\$2.00	\$0.00	\$0.00	\$46.11	\$59.27
4th 6 months	80.000000	\$28.06	\$8.25	\$8.75	\$0.80	\$0.00	\$2.00	\$0.00	\$0.00	\$47.86	\$61.89
5th 6 months	85.000000	\$29.82	\$8.25	\$8.75	\$0.80	\$0.00	\$2.00	\$0.00	\$0.00	\$49.62	\$64.53
6th 6 months	90.000000	\$31.57	\$8.25	\$8.75	\$0.80	\$0.00	\$2.00	\$0.00	\$0.00	\$51.37	\$67.16
7th 6 months	95.000000	\$33.33	\$8.25	\$8.75	\$0.80	\$0.00	\$2.00	\$0.00	\$0.00	\$53.13	\$69.80
8th 6 months	95.000000	\$33.33	\$8.25	\$8.75	\$0.80	\$0.00	\$2.00	\$0.00	\$0.00	\$53.13	\$69.80
MASONRY MAINTENANCE	60.000000	\$21.05	\$0.00	\$0.00	\$0.00	\$0.00	\$0.00	\$0.00	\$0.00	\$21.05	\$31.58

Special Calculation Note

Ratio

4 Journeyman to 1 Apprentice
6 Journeyman to 1 Apprentice thereafter

Mason Trainee Ratio
1 Apprentice permits 1 Mason Trainee
2 Apprentice permits 1 Mason Trainee
3 Apprentice permits 2 Mason Trainee
4 Apprentice permits 2 Mason Trainee

MASON TRAINEE may work on job site only when a registered apprentice is on job and the ratios in above table will be strictly enforced.

Jurisdiction (* denotes special jurisdictional note)

Columbiana, Mahoning, Trumbull

Special Jurisdictional Note

Details

Prevailing Wage Rates - Skilled Crafts

Details

Union	Change#	Craft	Effective Date	Posted Date
Bricklayer Local 23 (Youngstown)	LCN01-2026ib	Bricklayer	06/10/2026	06/10/2026

Wage Rates

Classification	BHR	Fringe Benefit Payments						Irrevocable Fund		Total PWR	Overtime Rate
		H&W	Pension	App Tr.	Vac.	Annuity	Other	LECET (*)	MISC (*)		
Bricklayer/ Stone Mason/ Pointers/ Cleaner/ Caulker/ Marble Mason	\$35.58	\$10.60	\$10.55	\$0.86	\$0.00	\$2.70	\$0.00	\$0.00	\$0.00	\$60.29	\$78.08
Masonry Maintenance Specialist	\$18.96	\$0.00	\$0.00	\$0.00	\$0.00	\$0.00	\$0.00	\$0.00	\$0.00	\$18.96	\$28.44
Mason Trainees											
1-90 days	\$21.35	\$0.00	\$0.00	\$0.00	\$0.00	\$0.00	\$0.00	\$0.00	\$0.00	\$21.35	\$32.03
91-365 days	\$21.35	\$0.00	\$0.00	\$0.00	\$0.00	\$0.00	\$0.00	\$0.00	\$0.00	\$21.35	\$32.03
2nd year	\$24.91	\$0.00	\$0.00	\$0.00	\$0.00	\$0.00	\$0.00	\$0.00	\$0.00	\$24.91	\$37.37
Apprentice	Percent	BHR									
1st 6 months	60.000000	\$21.35	\$9.25	\$5.20	\$0.86	\$0.00	\$0.00	\$0.00	\$0.00	\$36.66	\$47.34
2nd 6 months	65.000000	\$23.13	\$9.25	\$5.20	\$0.86	\$0.00	\$0.00	\$0.00	\$0.00	\$38.44	\$50.00
3rd 6 months	70.000000	\$24.91	\$9.25	\$5.70	\$0.86	\$0.00	\$0.40	\$0.00	\$0.00	\$41.12	\$53.58
4th 6 months	75.020000	\$26.69	\$9.25	\$5.70	\$0.86	\$0.00	\$0.40	\$0.00	\$0.00	\$42.90	\$56.25
5th 6 months	80.000000	\$28.46	\$9.25	\$7.70	\$0.86	\$0.00	\$0.80	\$0.00	\$0.00	\$47.07	\$61.30
6th 6 months	85.000000	\$30.24	\$9.25	\$7.70	\$0.86	\$0.00	\$0.80	\$0.00	\$0.00	\$48.85	\$63.97
7th 6 months	90.000000	\$32.02	\$9.25	\$8.70	\$0.86	\$0.00	\$1.20	\$0.00	\$0.00	\$52.03	\$68.04
8th 6 months	95.000000	\$33.80	\$9.25	\$8.70	\$0.86	\$0.00	\$1.20	\$0.00	\$0.00	\$53.81	\$70.71

Special Calculation Note

No special calculations for this skilled craft wage rate are required at this time.

Ratio

4 Journeymen to 1 Apprentice
 8 Journeymen to 2 Apprentice
 12 Journeymen to 3 Apprentice

Jurisdiction (* denotes special jurisdictional note)

Mahoning, Trumbull

Special Jurisdictional Note

Details

Masonry Maintenance Specialist* * * - in partnership with a local education organization employer may employ School to Work students providing said employee is a full time student and that no conflicts exist with any Federal or State Laws. Employer must be party to an apprenticeship program duly registered with the DOL and Ohio State Apprenticeship Compliance (OSAC).

Prevailing Wage Rates - Skilled Crafts

Details

Union	Change#	Craft	Effective Date	Posted Date
Bricklayer Local 23 Heavy Hwy (A)	LCN02-2026ib	Bricklayer	06/10/2026	06/10/2026

Wage Rates

Classification	BHR	Fringe Benefit Payments						Irrevocable Fund		Total PWR	Overtime Rate
		H&W	Pension	App Tr.	Vac.	Annuity	Other	LECET (*)	MISC (*)		
Cement Mason Bricklayer Sewer Water Works A	\$35.31	\$10.71	\$10.14	\$0.59	\$0.00	\$1.80	\$0.00	\$0.00	\$0.00	\$58.55	\$76.21
Apprentice	Percent	BHR									
1st year	70.000000	\$24.72	\$10.71	\$10.14	\$0.59	\$0.00	\$1.80	\$0.00	\$0.00	\$47.96	\$60.32
2nd year	80.000000	\$28.25	\$10.71	\$10.14	\$0.59	\$0.00	\$1.80	\$0.00	\$0.00	\$51.49	\$65.62
3rd year	90.000000	\$31.78	\$10.71	\$10.14	\$0.59	\$0.00	\$1.80	\$0.00	\$0.00	\$55.02	\$70.91

Special Calculation Note

This rate is not for building construction.

This rate applies only to the Cement Masons. All other Bricklaying, PCC, Stone, Tile, Marble, Refractory, Industrial and all other applicable work performed will be performed under the applicable rates for those contracts.

Ratio

- 3 Journeymen to 1 Apprentice
- 6 Journeymen to 2 Apprentice
- 9 Journeymen to 3 Apprentice
- 12 Journeymen to 4 Apprentice
- 15 Journeymen to 5 Apprentice

Jurisdiction (* denotes special jurisdictional note)

Adams, Allen, Ashland, Ashtabula, Athens, Auglaize, Belmont, Brown, Butler, Carroll, Champaign, Clark, Clermont, Clinton, Columbiana, Coshocton, Crawford, Cuyahoga, Darke, Defiance, Delaware, Erie, Fairfield, Fayette, Franklin, Fulton, Gallia, Geauga, Greene, Guernsey, Hamilton, Hancock, Hardin, Harrison, Henry, Highland, Hocking, Holmes, Huron, Jackson, Jefferson, Knox, Lake, Lawrence, Licking, Logan, Lorain, Lucas, Madison, Mahoning, Marion, Medina, Meigs, Mercer, Miami, Monroe, Montgomery, Morgan, Morrow, Muskingum, Noble, Ottawa, Paulding, Perry, Pickaway, Pike, Portage, Preble, Putnam, Richland, Ross, Sandusky, Scioto, Seneca, Shelby, Stark, Summit, Trumbull, Tuscarawas, Union, Van Wert, Vinton, Warren, Washington, Wayne

Special Jurisdictional Note

Details

Bricklayer Local 23 Heavy Hwy (A): Highway Construction, Sewer, Waterworks And Utility Construction, Industrial & Building Site Heavy Construction, Airport Construction Or Railroad Construction Work.

Bricklayer Local 23 Heavy Hwy (B): Power Plant, Tunnels, Amusement Park, Athletic Stadium Site Work ,Pollution Control, Sewer Plant, Waste Plant, & Water Treatment Facilities, Construction.

Prevailing Wage Rates - Skilled Crafts

Details

Union	Change#	Craft	Effective Date	Posted Date
Bricklayer Local 23 Heavy Hwy (B)	LCN02-2026ib	Bricklayer	06/10/2026	06/10/2026

Wage Rates

Classification	BHR	Fringe Benefit Payments						Irrevocable Fund		Total PWR	Overtime Rate
		H&W	Pension	App Tr.	Vac.	Annuity	Other	LECET (*)	MISC (*)		
Cement Mason Bricklayer Power Plants Tunnels Amusement Parks B	\$36.31	\$10.71	\$10.14	\$0.60	\$0.00	\$1.80	\$0.00	\$0.00	\$0.00	\$59.56	\$77.72
Apprentice	Percent	BHR									
1st year	70.000000	\$25.42	\$10.71	\$10.14	\$0.60	\$0.00	\$1.80	\$0.00	\$0.00	\$48.67	\$61.38
2nd year	80.000000	\$29.05	\$10.71	\$10.14	\$0.60	\$0.00	\$1.80	\$0.00	\$0.00	\$52.30	\$66.83
3rd year	90.000000	\$32.68	\$10.71	\$10.14	\$0.60	\$0.00	\$1.80	\$0.00	\$0.00	\$55.93	\$72.27

Special Calculation Note

This rate is not for building construction.

This rate applies only to the Cement Masons. All other Bricklaying, PCC, Stone, Tile, Marble, Refractory, Industrial and all other applicable work performed will be performed under the applicable rates for those contracts.

Ratio

- 3 Journeymen to 1 Apprentice
- 6 Journeymen to 2 Apprentice
- 9 Journeymen to 3 Apprentice
- 12 Journeymen to 4 Apprentice
- 15 Journeymen to 5 Apprentice

Jurisdiction (* denotes special jurisdictional note)

Adams, Allen, Ashland, Ashtabula, Athens, Auglaize, Belmont, Brown, Butler, Carroll, Champaign, Clark, Clermont, Clinton, Columbiana, Coshocton, Crawford, Cuyahoga, Darke, Defiance, Delaware, Erie, Fairfield, Fayette, Franklin, Fulton, Gallia, Geauga, Greene, Guernsey, Hamilton, Hancock, Hardin, Harrison, Henry, Highland, Hocking, Holmes, Huron, Jackson, Jefferson, Knox, Lake, Lawrence, Licking, Logan, Lorain, Lucas, Madison, Mahoning, Marion, Medina, Meigs, Mercer, Miami, Monroe, Montgomery, Morgan, Morrow, Muskingum, Noble, Ottawa, Paulding, Perry, Pickaway, Pike, Portage, Preble, Putnam, Richland, Ross, Sandusky, Scioto, Seneca, Shelby, Stark, Summit, Trumbull, Tuscarawas, Union, Van Wert, Vinton, Warren, Washington, Wayne

Special Jurisdictional Note

Details

Bricklayer Local 23 Heavy Hwy (A): Highway Construction, Sewer, Waterworks And Utility Construction, Industrial & Building Site Heavy Construction, Airport Construction Or Railroad Construction Work.

Bricklayer Local 23 Heavy Hwy (B): Power Plant, Tunnels, Amusement Park, Athletic Stadium Site Work ,Pollution Control, Sewer Plant, Waste Plant, & Water Treatment Facilities, Construction.

Prevailing Wage Rates - Skilled Crafts

Details

Union	Change#	Craft	Effective Date	Posted Date
Carpenter Commercial Zone NEO 3	LCN01-2026ib	Carpenter	06/24/2026	06/24/2026

Wage Rates

Classification	BHR	Fringe Benefit Payments						Irrevocable Fund		Total PWR	Overtime Rate
		H&W	Pension	App Tr.	Vac.	Annuity	Other	LECET (*)	MISC (*)		
Carpenter	\$33.94	\$9.71	\$10.68	\$0.82	\$0.00	\$4.31	\$0.46	\$0.00	\$0.00	\$59.92	\$76.89
Apprentice	Percent	BHR									
1st 3 months	60.000000	\$20.36	\$9.71	\$0.00	\$0.00	\$0.00	\$0.00	\$0.00	\$0.00	\$30.07	\$40.25
2nd 3 months	60.000000	\$20.36	\$9.71	\$0.00	\$0.82	\$0.00	\$4.31	\$0.46	\$0.00	\$35.66	\$45.84
2nd 6 months	65.000000	\$22.06	\$9.71	\$0.00	\$0.82	\$0.00	\$4.31	\$0.46	\$0.00	\$37.36	\$48.39
3rd 6 months	70.000000	\$23.76	\$9.71	\$0.00	\$0.82	\$0.00	\$4.31	\$0.46	\$0.00	\$39.06	\$50.94
4th 6 months is 2nd year	75.000000	\$25.45	\$9.71	\$0.00	\$0.82	\$0.00	\$4.31	\$0.46	\$0.00	\$40.75	\$53.47
5th 6 months	80.000000	\$27.15	\$9.71	\$8.54	\$0.82	\$0.00	\$4.31	\$0.46	\$0.00	\$50.99	\$64.56
6th 6 months	85.000000	\$28.85	\$9.71	\$9.08	\$0.82	\$0.00	\$4.31	\$0.46	\$0.00	\$53.23	\$67.66
7th 6 months	90.000000	\$30.55	\$9.71	\$9.61	\$0.82	\$0.00	\$4.31	\$0.46	\$0.00	\$55.46	\$70.73
8th 6 months	95.000000	\$32.24	\$9.71	\$10.15	\$0.82	\$0.00	\$4.31	\$0.46	\$0.00	\$57.69	\$73.81

Special Calculation Note

OTHER IS :SUPPLEMENTAL UNEMPLOYMENT BENEFITS and International Training.

Ratio

1 Journeymen to 1 Apprentice

Jurisdiction (* denotes special jurisdictional note)

Mahoning, Trumbull

Special Jurisdictional Note

Details

Prevailing Wage Rates - Skilled Crafts

Details

Union	Change#	Craft	Effective Date	Posted Date
Carpenter Floorlayer Zone NEO 3	LCN01-2026ib	Carpenter	07/01/2026	07/01/2026

Wage Rates

Classification	BHR	Fringe Benefit Payments						Irrevocable Fund		Total PWR	Overtime Rate
		H&W	Pension	App Tr.	Vac.	Annuity	Other	LECET (*)	MISC (*)		
Carpenter Floorlayer	\$33.94	\$9.71	\$10.68	\$0.82	\$0.00	\$4.30	\$0.49	\$0.00	\$0.00	\$59.94	\$76.91
Apprentice	Percent	BHR									
1st 3 months	60.000000	\$20.36	\$9.71	\$0.00	\$0.00	\$0.00	\$0.00	\$0.00	\$0.00	\$30.07	\$40.25
2nd 3 months	60.000000	\$20.36	\$9.71	\$0.00	\$0.82	\$0.00	\$4.30	\$0.49	\$0.00	\$35.68	\$45.86
2nd 6 months	65.000000	\$22.06	\$9.71	\$0.00	\$0.82	\$0.00	\$4.30	\$0.49	\$0.00	\$37.38	\$48.41
3rd 6 months	70.000000	\$23.76	\$9.71	\$0.00	\$0.82	\$0.00	\$4.30	\$0.49	\$0.00	\$39.08	\$50.96
4th 6 months	75.000000	\$25.45	\$9.71	\$0.00	\$0.82	\$0.00	\$4.30	\$0.49	\$0.00	\$40.77	\$53.49
5th 6 months	80.000000	\$27.15	\$9.71	\$8.54	\$0.82	\$0.00	\$4.30	\$0.49	\$0.00	\$51.01	\$64.58
6th 6 months	85.000000	\$28.85	\$9.71	\$9.08	\$0.82	\$0.00	\$4.30	\$0.49	\$0.00	\$53.25	\$67.68
7th 6 months	90.000000	\$30.55	\$9.71	\$9.61	\$0.82	\$0.00	\$4.30	\$0.49	\$0.00	\$55.48	\$70.75
8th 6 months	95.000000	\$32.24	\$9.71	\$10.15	\$0.82	\$0.00	\$4.30	\$0.49	\$0.00	\$57.71	\$73.83

Special Calculation Note

OTHER IS :SUPPLEMENTAL UNEMPLOYMENT BENEFITS and International Training

Ratio

1 Journeymen to 1 Apprentice

Jurisdiction (* denotes special jurisdictional note)

Mahoning, Trumbull

Special Jurisdictional Note

Details

Prevailing Wage Rates - Skilled Crafts

Details

Union	Change#	Craft	Effective Date	Posted Date
Carpenter Hev Hwy Zone NHH C2-G	LCN01-2026ib	Carpenter	07/01/2026	07/01/2026

Wage Rates

Classification	BHR	Fringe Benefit Payments						Irrevocable Fund		Total PWR	Overtime Rate
		H&W	Pension	App Tr.	Vac.	Annuity	Other	LECET (*)	MISC (*)		
Carpenter	\$34.44	\$9.76	\$10.68	\$0.82	\$0.00	\$4.43	\$0.46	\$0.00	\$0.00	\$60.59	\$77.81
Apprentice	Percent	BHR									
1st 3 Months	60.000000	\$20.66	\$9.76	\$0.00	\$0.00	\$0.00	\$0.00	\$0.00	\$0.00	\$30.42	\$40.75
2nd 3 Months	60.000000	\$20.66	\$9.76	\$0.00	\$0.82	\$0.00	\$4.43	\$0.46	\$0.00	\$36.13	\$46.46
2nd 6 Months	65.000000	\$22.39	\$9.76	\$0.00	\$0.82	\$0.00	\$4.43	\$0.46	\$0.00	\$37.86	\$49.05
3rd 6 Months	70.000000	\$24.11	\$9.76	\$0.00	\$0.82	\$0.00	\$4.43	\$0.46	\$0.00	\$39.58	\$51.63
4th 6 Months	75.000000	\$25.83	\$9.76	\$0.00	\$0.82	\$0.00	\$4.43	\$0.46	\$0.00	\$41.30	\$54.21
5th 6 Months	80.000000	\$27.55	\$9.76	\$8.54	\$0.82	\$0.00	\$4.43	\$0.46	\$0.00	\$51.56	\$65.34
6th 6 Months	85.000000	\$29.27	\$9.76	\$9.08	\$0.82	\$0.00	\$4.43	\$0.46	\$0.00	\$53.82	\$68.45
7th 6 Months	90.000000	\$31.00	\$9.76	\$9.61	\$0.82	\$0.00	\$4.43	\$0.46	\$0.00	\$56.08	\$71.58
8th 6 Months	95.000000	\$32.72	\$9.76	\$10.15	\$0.82	\$0.00	\$4.43	\$0.46	\$0.00	\$58.34	\$74.70

Special Calculation Note

Other: Training & Supplemental Unemployment Benefit

Ratio

1 Journeymen to 1 Apprentice

Jurisdiction (* denotes special jurisdictional note)

Mahoning, Trumbull

Special Jurisdictional Note

Details

Any construction work as performed within the definitions listed here below, all of which, taken together are "Heavy-Highway Construction" work:

"HIGHWAY CONSTRUCTION" work is defined as work performed to provide a facility to accommodate vehicular or pedestrian traffic and includes, but is not limited to, the construction of all streets, roads, expressways, turnpikes, bridges, drainage structures, grade separations, parking lots, rest areas, alleys, sidewalks, guardrails, fences, and sound barriers, but shall not include construction of buildings. "AIRPORT CONSTRUCTION" work is defined as including site preparation, grading, paving, drainage, fences, sidewalks, driveways, parking areas and similar work incidental to the construction of airfields but shall not include the construction of buildings. "HEAVY CONSTRUCTION" work is defined as including, but not limited to grade separations, foundations (does not include building foundations), abutments, retaining walls, shafts, tunnels, subways, elevators, drainage projects, flood control projects, reclamation projects, reservoirs, water supply projects, water development projects, hydro-electric development, utility transmission lines, including right-of-way clearing, locks, dams, dikes, levees, revetments, channels, channel cutoffs, intakes, dredging projects, jetties, breakwater, docks, harbors; and all municipal and utility construction except construction classified as building construction.

"RAILROAD CONSTRUCTION" work is defined as including, grading, drainage, placing of rails, crossties, ballast and the construction of bridges, and other incidentals for railroads, street railways construction projects and rapid transit system projects, but shall not include the construction of buildings.

"SEWER WATERWORKS AND UTILITY CONSTRUCTION" work is defined as including construction of all storm sewers, sanitary sewers, supplying and distributing waterlines, gas lines, telephone and television conduit, underground electrical lines, and similar utility construction. Main waterline and trunk sewers connecting water works and/or sewage disposal plants are included within this definition.

"SUPPORTIVE EXCAVATION AND DEEP FOUNDATIONS" work is all driven and drilled foundations within the building site.

"POWER PLANT SITE" work is defined as all work which is inside the property line, but outside the actual building construction. Such work shall include, but is not limited to, the grading and installation of sewer lines, drainage lines, gas lines, telephone and television conduit, underground electrical lines and similar utility construction, parking lots, bridges, roads, streets, sidewalks, reservoirs, ash pits, storage tanks, ramps and other such construction work performed on the work site, but shall not include the actual excavation for the buildings, foundations or footers or construction of the buildings.

"POLLUTION CONTROL, SEWAGE PLANT, WASTE PLANT AND WATER TREATMENT FACILITIES CONSTRUCTION" WORK shall be all work in construction of pumping stations, waste and sewage disposal plants, incinerator plants, water treatment plants, filtration plants, solid waste disposal and similar pollution control facilities.

"SOLAR & WIND FARM" WORK is considered "HEAVY CONSTRUCTION" and includes all work in the construction of solar fields/farms and wind fields/farms (not installations on buildings).

Prevailing Wage Rates - Skilled Crafts

Details

Union	Change#	Craft	Effective Date	Posted Date
Carpenter Insulation Zone NEO 3	LCN01-2025ib	Carpenter	06/18/2025	06/18/2025

Wage Rates

		Fringe Benefit Payments						Irrevocable Fund		Total PWR	Overtime Rate
		H&W	Pension	App Tr.	Vac.	Annuity	Other	LECET (*)	MISC (*)		
Classification	BHR										
Carpenter Insulation	\$26.23	\$8.98	\$10.68	\$0.72	\$0.00	\$4.05	\$0.45	\$0.00	\$0.00	\$51.11	\$64.23
Apprentice	Percent	BHR									
1st 3 months	60.000000	\$15.74	\$8.98	\$0.00	\$0.00	\$0.00	\$0.00	\$0.00	\$0.00	\$24.72	\$32.59
2nd 3 months	60.000000	\$15.74	\$8.98	\$0.00	\$0.72	\$0.00	\$4.05	\$0.45	\$0.00	\$29.94	\$37.81
2nd 6 months	65.000000	\$17.05	\$8.98	\$0.00	\$0.72	\$0.00	\$4.05	\$0.45	\$0.00	\$31.25	\$39.77
3rd 6 months	70.000000	\$18.36	\$8.98	\$0.00	\$0.72	\$0.00	\$4.05	\$0.45	\$0.00	\$32.56	\$41.74
4th 6 months	75.020000	\$19.68	\$8.98	\$0.00	\$0.72	\$0.00	\$4.05	\$0.45	\$0.00	\$33.88	\$43.72
5th 6 months	80.000000	\$20.98	\$8.98	\$8.54	\$0.72	\$0.00	\$4.05	\$0.45	\$0.00	\$43.72	\$54.22
6th 6 months	85.000000	\$22.30	\$8.98	\$9.08	\$0.72	\$0.00	\$4.05	\$0.45	\$0.00	\$45.58	\$56.72
7th 6 months	90.000000	\$23.61	\$8.98	\$9.61	\$0.72	\$0.00	\$4.05	\$0.45	\$0.00	\$47.42	\$59.22
8th 6 months	95.000000	\$24.92	\$8.98	\$10.15	\$0.72	\$0.00	\$4.05	\$0.45	\$0.00	\$49.27	\$61.73

Special Calculation Note

OTHER IS :SUPPLEMENTAL UNEMPLOYMENT BENEFITS and Training

Ratio

1 Journeymen to 1 Apprentice

Jurisdiction (* denotes special jurisdictional note)

Mahoning, Trumbull

Special Jurisdictional Note

Details

Rates are for Commercial, Industrial & Road

Prevailing Wage Rates - Skilled Crafts

Details

Union	Change#	Craft	Effective Date	Posted Date
Carpenter Millwright NE Zone M1-D	LCN01-2026ib	Carpenter	07/01/2026	07/01/2026

Wage Rates

Classification	BHR	Fringe Benefit Payments						Irrevocable Fund		Total PWR	Overtime Rate	
		H&W	Pension	App Tr.	Vac.	Annuity	Other	LECET (*)	MISC (*)			
Carpenter Millwright	\$37.94	\$9.75	\$10.53	\$0.82	\$0.00	\$6.69	\$0.50	\$0.00	\$0.00	\$66.23	\$85.20	
Certified Welder	\$38.94	\$9.75	\$10.53	\$0.82	\$0.00	\$6.69	\$0.50	\$0.00	\$0.00	\$67.23	\$86.70	
Lay-Out Man on Monorail	\$40.79	\$9.75	\$10.53	\$0.82	\$0.00	\$6.69	\$0.50	\$0.00	\$0.00	\$69.08	\$89.48	
Apprentice	Percent	BHR										
1st 6 months	60.000000	\$22.76	\$9.75	\$10.53	\$0.82	\$0.00	\$6.69	\$0.50	\$0.00	\$0.00	\$51.05	\$62.43
2nd 6 months	65.000000	\$24.66	\$9.75	\$10.53	\$0.82	\$0.00	\$6.69	\$0.50	\$0.00	\$0.00	\$52.95	\$65.28
3rd 6 months	70.000000	\$26.56	\$9.75	\$10.53	\$0.82	\$0.00	\$6.69	\$0.50	\$0.00	\$0.00	\$54.85	\$68.13
4th 6 months	75.000000	\$28.45	\$9.75	\$10.53	\$0.82	\$0.00	\$6.69	\$0.50	\$0.00	\$0.00	\$56.74	\$70.97
5th 6 months	80.000000	\$30.35	\$9.75	\$10.53	\$0.82	\$0.00	\$6.69	\$0.50	\$0.00	\$0.00	\$58.64	\$73.82
6th 6 months	85.000000	\$32.25	\$9.75	\$10.53	\$0.82	\$0.00	\$6.69	\$0.50	\$0.00	\$0.00	\$60.54	\$76.67
7th 6 months	90.000000	\$34.15	\$9.75	\$10.53	\$0.82	\$0.00	\$6.69	\$0.50	\$0.00	\$0.00	\$62.44	\$79.52
8th 6 months	95.000000	\$36.04	\$9.75	\$10.53	\$0.82	\$0.00	\$6.69	\$0.50	\$0.00	\$0.00	\$64.33	\$82.35

Special Calculation Note

Other is: Supplemental Unemployment Benefits and Training

Ratio

1 Journeymen to 1 Apprentice

Jurisdiction (* denotes special jurisdictional note)

Mahoning, Trumbull

Special Jurisdictional Note

Details

The term "Millwright and Machine Erectors" jurisdiction shall mean the unloading, hoisting, rigging, skidding, moving, dismantling, aligning, erecting, assembling, repairing, maintenance and adjusting of all structures, processing areas either under cover, under ground or elsewhere, required to process material, handle, manufacture or service, be it powered or receiving power manually, by steam, gas, electricity, gasoline, diesel, nuclear, solar, water, air or chemically, and in industries such as and including, which are identified for the purpose of description, but not limited to, the following: woodworking plants; canning industries; steel mills; coffee roasting plants; paper and pulp; cellophane; stone crushing; gravel and sand washing and handling; refineries; grain storage and handling; asphalt plants; sewage disposal; water plants; laundries; bakeries; mixing plants; can, bottle and bag packing plants; textile mills; paint mills; breweries; milk processing plants; power plants; aluminum processing or manufacturing plants; and amusement and entertainment fields. The installation of mechanical equipment in atomic energy plants; installation of reactors in power plants; installation of control rods and equipment in reactors; and installation of mechanical equipment in rocket missile bases, launchers, launching gantry, floating bases, hydraulic escape doors and any and all component parts thereto, either assembled, semi-assembled or disassembled. The installation of, but not limited to, the following: setting-up of all engines, motors, generators, air compressors, fans, pumps, scales, hoppers, conveyors of all types, sizes and their supports; escalators; man lifts; moving sidewalks; hoists; dumb waiters; all types of feeding machinery; amusement devices; mechanical pin setters and spotters in bowling alleys; refrigeration equipment; and the installation of all types of equipment necessary and required to process material either in the manufacturing or servicing. The handling and installation of pulleys, gears, sheaves, fly wheels, air and vacuum drives, worm drives and gear drives directly or indirectly coupled to motors, belts, chains, screws, legs, boots, guards, booth tanks, all bin valves, turn heads and indicators, shafting, bearings, cable sprockets, cutting all key seats in new and old work, troughs, chippers, filters, calendars, rolls, winders, rewinders, slitters, cutters, wrapping machines, blowers, forging machines, rams, hydraulic or otherwise, planing, extruder, ball, dust collectors, equipment in meat packing plants, splicing of ropes and cables. The laying-out, fabrication and installation of protection equipment including machinery guards, making and setting of templates for machinery, fabrication of bolts, nuts, pans, drilling of holes for any equipment which the Millwrights install regardless of materials; all welding and burning regardless of type, fabrication of all lines, hose or tubing used in lubricating machinery installed by Millwrights; grinding, cleaning, servicing and any machine work necessary for any part of any equipment installed by the Millwrights; and the break-in and trial run of any equipment or machinery installed by the Millwrights. It is agreed the Millwrights shall use the layout tools and optic equipment necessary to perform their work.

Prevailing Wage Rates - Skilled Crafts

Details

Union	Change#	Craft	Effective Date	Posted Date
Carpenter Pile Driver Hev Hwy Zone NHH P3-B	LCN01-2026ib	Carpenter	07/01/2026	07/01/2026

Wage Rates

Classification	BHR	Fringe Benefit Payments						Irrevocable Fund		Total PWR	Overtime Rate	
		H&W	Pension	App Tr.	Vac.	Annuity	Other	LECET (*)	MISC (*)			
Carpenter Pile Driver	\$34.71	\$10.13	\$10.53	\$0.82	\$0.00	\$4.27	\$0.50	\$0.00	\$0.00	\$60.96	\$78.31	
Diver	\$52.07	\$10.13	\$10.53	\$0.82	\$0.00	\$4.27	\$0.50	\$0.00	\$0.00	\$78.32	\$104.36	
Certified Welder	\$35.76	\$10.13	\$10.53	\$0.82	\$0.00	\$4.27	\$0.50	\$0.00	\$0.00	\$62.01	\$79.89	
Apprentice	Percent	BHR										
1st 6 months	60.000000	\$20.83	\$10.13	\$10.53	\$0.82	\$0.00	\$4.27	\$0.50	\$0.00	\$0.00	\$47.08	\$57.49
2nd 6 months	65.000000	\$22.56	\$10.13	\$10.53	\$0.82	\$0.00	\$4.27	\$0.50	\$0.00	\$0.00	\$48.81	\$60.09
3rd 6 months	70.000000	\$24.30	\$10.13	\$10.53	\$0.82	\$0.00	\$4.27	\$0.50	\$0.00	\$0.00	\$50.55	\$62.70
4th 6 months	75.000000	\$26.03	\$10.13	\$10.53	\$0.82	\$0.00	\$4.27	\$0.50	\$0.00	\$0.00	\$52.28	\$65.30
5th 6 months	80.000000	\$27.77	\$10.13	\$10.53	\$0.82	\$0.00	\$4.27	\$0.50	\$0.00	\$0.00	\$54.02	\$67.91
6th 6 months	85.000000	\$29.50	\$10.13	\$10.53	\$0.82	\$0.00	\$4.27	\$0.50	\$0.00	\$0.00	\$55.75	\$70.50
7th 6 months	90.000000	\$31.24	\$10.13	\$10.53	\$0.82	\$0.00	\$4.27	\$0.50	\$0.00	\$0.00	\$57.49	\$73.11
8th 6 months	95.000000	\$32.97	\$10.13	\$10.53	\$0.82	\$0.00	\$4.27	\$0.50	\$0.00	\$0.00	\$59.22	\$75.70

Special Calculation Note

Other is : Supplemental Unemployment Benefits and Training

Ratio

1 Journeymen to 1 Apprentice

Jurisdiction (* denotes special jurisdictional note)

Mahoning, Trumbull

Special Jurisdictional Note

Details

Pile Drivers duties shall include but not limited to: Pile driving, milling, fashioning, joining assembling, erecting, fastening, or dismantling of all material of wood, plastic, metal, fiber, cork and composition and all other substitute materials: pile driving, cutting, fitting and placing of lagging, and the handling, cleaning, erecting, installing and dismantling of machinery, equipment and erecting pre-engineered metal buildings. Pile Drivers work but not limited to: unloading, assembling, erection, repairs, operation, signaling, dismantling and reloading all equipment that is used for pile driving including pile butts is defined as sheeting or scrap piling. Underwater work that may be required in connection with the installation of piling. The driver and his tender work as a team and shall arrive at their own financial arrangements with the contractor. Any configuration of wood, steel, concrete or composite that is jetted, driven or vibrated onto the ground by conventional pile driving equipment for the purpose of supporting a future load that may be permanent or temporary. The construction of all wharves and docks, including the fabrication and installation of floating docks. Driving bracing, plumbing, cutting off and capping of all piling whether wood, metal, pipe piling or composite, loading, unloading, erecting, framing, dismantling, moving and handling of pile driving equipment piling used in the construction and repair of all wharves, docks, piers, trestles, caissons, cofferdams and erection of all sea walls and breakwaters. All underwater and marine work on bulkheads, wharves, docks, shipyards, caissons, piers, bridges, pipeline, work, viaducts, marine cable and trestles, as well as salvage and reclamation work where divers are employed. Rate shall include carpenters, acoustic and ceiling installers, drywall installers, pile drivers and floorlayers.

Prevailing Wage Rates - Skilled Crafts

Details

Union	Change#	Craft	Effective Date	Posted Date
Cement Mason Local 179	LCN01-2023ib	Cement Mason	06/21/2023	06/21/2023

Wage Rates

		Fringe Benefit Payments						Irrevocable Fund		Total PWR	Overtime Rate
		H&W	Pension	App Tr.	Vac.	Annuity	Other	LECET (*)	MISC (*)		
Classification	BHR										
Cement Mason	\$31.75	\$9.70	\$7.00	\$0.50	\$0.00	\$4.75	\$0.06	\$0.00	\$0.00	\$53.76	\$69.64
Apprentices	Percent	BHR									
1st 900hrs	55.000000	\$17.46	\$7.70	\$7.00	\$0.50	\$0.00	\$0.00	\$0.06	\$0.00	\$32.72	\$41.45
900-1,800hrs	70.020000	\$22.23	\$7.70	\$7.00	\$0.50	\$0.00	\$0.00	\$0.06	\$0.00	\$37.49	\$48.61
1,800-2,700hrs	80.000000	\$25.40	\$7.70	\$7.00	\$0.50	\$0.00	\$0.00	\$0.06	\$0.00	\$40.66	\$53.36
2,700-3,600hrs	90.020000	\$28.58	\$7.70	\$7.00	\$0.50	\$0.00	\$4.75	\$0.06	\$0.00	\$48.59	\$62.88

Special Calculation Note

Other is for International Training Fund.

Ratio

4 Journeymen to 1 Apprentice per job

Jurisdiction (* denotes special jurisdictional note)

Columbiana, Mahoning, Trumbull

Special Jurisdictional Note

Details

Swing Scaffold \$.75 above hourly rate Color Floor \$.50 above hourly rate

An Official State of Ohio site. [Here's how you know](#)

Prevailing Wage Rates - Skilled Crafts

Details

Union	Change#	Craft	Effective Date	Posted Date
Cement Mason Local 526 Hev Hwy	LCN01-2025ib	Cement Mason	05/01/2025	04/30/2025

Wage Rates

Classification	BHR	Fringe Benefit Payments						Irrevocable Fund		Total PWR	Overtime Rate	
		H&W	Pension	App Tr.	Vac.	Annuity	Other	LECET (*)	MISC (*)			
Cement Mason	\$36.00	\$9.00	\$8.09	\$0.75	\$0.00	\$3.25	\$0.07	\$0.00	\$0.00	\$57.16	\$75.16	
Apprentice	Percent	BHR										
1st Year	70.000000	\$25.20	\$9.00	\$8.09	\$0.75	\$0.00	\$3.25	\$0.07	\$0.00	\$0.00	\$46.36	\$58.96
2nd Year	80.000000	\$28.80	\$9.00	\$8.09	\$0.75	\$0.00	\$3.25	\$0.07	\$0.00	\$0.00	\$49.96	\$64.36
3rd Year	90.000000	\$32.40	\$9.00	\$8.09	\$0.75	\$0.00	\$3.25	\$0.07	\$0.00	\$0.00	\$53.56	\$69.76

Special Calculation Note

Other: International Training Fund

Ratio

1 Journeyman to 1 Apprentice 2 Journeymen to 1 Apprentice thereafter

Jurisdiction (* denotes special jurisdictional note)

Columbiana, Mahoning, Trumbull

Special Jurisdictional Note

Details

Highway Construction, Sewer, Waterworks And Utility Construction, Industrial & Building Site, Heavy Construction, Airport Construction Or Railroad Construction Work, Power Plant, Tunnels, Amusement Park, Athletic Stadium Site Work, Pollution Control, Sewer Plant, Waste & Water Plant, Water Treatment Facilities Construction.

Prevailing Wage Rates - Skilled Crafts

Details

Union	Change#	Craft	Effective Date	Posted Date
Electrical Local 71 High Tension Pipe Type Cable	LCN01-2026ib	Electrical	01/07/2026	01/07/2026

Wage Rates

Classification	BHR	Fringe Benefit Payments						Irrevocable Fund		Total PWR	Overtime Rate	
		H&W	Pension	App Tr.	Vac.	Annuity	Other	LECET (*)	MISC (*)			
Electrical Lineman	\$54.94	\$7.50	\$1.65	\$0.55	\$0.00	\$13.19	\$1.00	\$0.00	\$0.00	\$78.83	\$106.30	
Certified Lineman Welder	\$54.94	\$7.50	\$1.65	\$0.55	\$0.00	\$13.19	\$1.00	\$0.00	\$0.00	\$78.83	\$106.30	
Certified Cable Splicer	\$54.94	\$7.50	\$1.65	\$0.55	\$0.00	\$13.19	\$1.00	\$0.00	\$0.00	\$78.83	\$106.30	
Operator A	\$49.20	\$7.50	\$1.48	\$0.49	\$0.00	\$11.81	\$1.00	\$0.00	\$0.00	\$71.48	\$96.08	
Operator B	\$43.52	\$7.50	\$1.31	\$0.44	\$0.00	\$10.44	\$1.00	\$0.00	\$0.00	\$64.21	\$85.97	
Operator C	\$34.93	\$7.50	\$1.05	\$0.35	\$0.00	\$8.38	\$1.00	\$0.00	\$0.00	\$53.21	\$70.67	
Groundman 0-12 months Exp	\$27.47	\$7.50	\$0.82	\$0.27	\$0.00	\$6.59	\$1.00	\$0.00	\$0.00	\$43.65	\$57.38	
Groundman 0-12 months Exp w/CDL	\$30.22	\$7.50	\$0.91	\$0.30	\$0.00	\$7.25	\$1.00	\$0.00	\$0.00	\$47.18	\$62.29	
Groundman 1 yr or more	\$30.22	\$7.50	\$0.91	\$0.30	\$0.00	\$7.25	\$1.00	\$0.00	\$0.00	\$47.18	\$62.29	
Groundman 1 yr or more w/CDL	\$35.71	\$7.50	\$1.07	\$0.36	\$0.00	\$8.57	\$1.00	\$0.00	\$0.00	\$54.21	\$72.06	
Equipment Mechanic A	\$43.52	\$7.50	\$1.31	\$0.44	\$0.00	\$10.44	\$1.00	\$0.00	\$0.00	\$64.21	\$85.97	
Equipment Mechanic B	\$39.22	\$7.50	\$1.18	\$0.39	\$0.00	\$9.41	\$1.00	\$0.00	\$0.00	\$58.70	\$78.31	
Equipment Mechanic C	\$34.92	\$7.50	\$1.05	\$0.35	\$0.00	\$8.38	\$1.00	\$0.00	\$0.00	\$53.20	\$70.66	
X-Ray Technician	\$54.94	\$7.50	\$1.65	\$0.55	\$0.00	\$13.19	\$1.00	\$0.00	\$0.00	\$78.83	\$106.30	
Apprentice	Percent	BHR										
1st 1000 hrs	60.000000	\$32.96	\$7.50	\$0.99	\$0.33	\$0.00	\$7.91	\$1.00	\$0.00	\$0.00	\$50.69	\$67.17
2nd 1000 hrs	65.000000	\$35.71	\$7.50	\$1.07	\$0.36	\$0.00	\$8.57	\$1.00	\$0.00	\$0.00	\$54.21	\$72.06
3rd 1000 hrs	70.000000	\$38.46	\$7.50	\$1.15	\$0.38	\$0.00	\$9.23	\$1.00	\$0.00	\$0.00	\$57.72	\$76.95
4th 1000 hrs	75.000000	\$41.20	\$7.50	\$1.24	\$0.41	\$0.00	\$9.89	\$1.00	\$0.00	\$0.00	\$61.24	\$81.84
5th 1000 hrs	80.000000	\$43.95	\$7.50	\$1.32	\$0.44	\$0.00	\$10.55	\$1.00	\$0.00	\$0.00	\$64.76	\$86.74
6th 1000 hrs	85.000000	\$46.70	\$7.50	\$1.39	\$0.47	\$0.00	\$11.21	\$1.00	\$0.00	\$0.00	\$68.27	\$91.62
7th 1000 hrs	90.000000	\$49.45	\$7.50	\$1.48	\$0.49	\$0.00	\$11.87	\$1.00	\$0.00	\$0.00	\$71.79	\$96.52

Special Calculation Note

Other is Health Reimbursement Account

Ratio

1 Journeyman to 1 Apprentice

Jurisdiction (* denotes special jurisdictional note)

Adams, Ashland, Ashtabula, Athens, Auglaize, Belmont, Brown, Butler, Carroll, Champaign, Clark, Clermont, Clinton, Columbiana, Coshocton, Crawford, Cuyahoga, Darke, Delaware, Fairfield, Fayette, Franklin, Gallia, Geauga, Greene, Guernsey, Hamilton, Harrison, Highland, Hocking, Holmes, Jackson, Jefferson, Knox, Lake, Lawrence, Licking, Logan, Lorain, Madison, Mahoning, Marion, Medina, Meigs, Mercer, Miami, Monroe, Montgomery, Morgan, Morrow, Muskingum, Noble, Perry, Pickaway, Pike, Portage, Preble, Richland, Ross, Scioto, Shelby, Stark, Summit, Trumbull, Tuscarawas, Union, Vinton, Warren, Washington, Wayne

Special Jurisdictional Note

Details

Operator "A": John Henry Rock Drill, D-6 (or equivalent) and above, Trackhoe Digger, (320 Track excavator), Cranes (greater than 25 tons and less than 45 tons).
 Operator "B": Cranes (greater than 6 tons and up to 25 tons), Backhoes, Road Tractor, Dozer up to D-5, Pressure Digger- wheeled or tracked, all Tension wire Stringing equipment.
 Operator "C": Trench, Backhoe, Riding type vibratory Compactor, Ground Rod Driver, Boom Truck (6 ton & below), Skid Steer Loaders, Material Handler.

Special Notes:

When Cable Splicer helpers are used, they must be a Journeyman Lineman.

Pipe installation, holiday testing, welding, cable splicing operation of vacuum pumps and cable pulling equipment and all work requiring the use of hand tools shall be done by Journeymen and Apprentices. Pipe coating, manhole preparations and conditioning, nitrogen connections and flowmeter installation shall be done by or under the direct supervision of a Journeyman.

At least two (2) Journeyman Linemen in addition to certified lineman welders shall be employed to install high voltage pipe.

When pulling cable, at least six (6) of the workmen shall be no less than Journeyman classifications. When pumping oil, only Journeyman Lineman or equipment operators shall be permitted to operate degasifying and oil pumping equipment

Prevailing Wage Rates - Skilled Crafts

Details

Union	Change#	Craft	Effective Date	Posted Date
Electrical Local 71 Outside Utility Power	LCN01-2026ib	Electrical	01/07/2026	01/07/2026

Wage Rates

Classification	BHR	Fringe Benefit Payments						Irrevocable Fund		Total PWR	Overtime Rate	
		H&W	Pension	App Tr.	Vac.	Annuity	Other	LECET (*)	MISC (*)			
Electrical Lineman	\$52.03	\$7.50	\$1.56	\$0.52	\$0.00	\$12.49	\$1.00	\$0.00	\$0.00	\$75.10	\$101.12	
Substation Technician	\$52.03	\$7.50	\$1.56	\$0.50	\$0.00	\$12.49	\$1.00	\$0.00	\$0.00	\$75.08	\$101.09	
Cable Splicer	\$54.50	\$7.50	\$1.64	\$0.55	\$0.00	\$13.08	\$1.00	\$0.00	\$0.00	\$78.27	\$105.52	
Operator A	\$46.61	\$7.50	\$1.40	\$0.47	\$0.00	\$11.19	\$1.00	\$0.00	\$0.00	\$68.17	\$91.47	
Operator B	\$41.17	\$7.50	\$1.23	\$0.41	\$0.00	\$9.87	\$1.00	\$0.00	\$0.00	\$61.18	\$81.77	
Operator C	\$33.00	\$7.50	\$0.99	\$0.33	\$0.00	\$7.92	\$1.00	\$0.00	\$0.00	\$50.74	\$67.24	
Groundman 0-12 months Exp	\$26.02	\$7.50	\$0.78	\$0.26	\$0.00	\$6.24	\$1.00	\$0.00	\$0.00	\$41.80	\$54.81	
Groundman 0-12 months Exp w/CDL	\$28.62	\$7.50	\$0.86	\$0.29	\$0.00	\$6.87	\$1.00	\$0.00	\$0.00	\$45.14	\$59.45	
Groundman 1 yr or more	\$28.62	\$7.50	\$0.86	\$0.29	\$0.00	\$6.87	\$1.00	\$0.00	\$0.00	\$45.14	\$59.45	
Groundman 1 yr or more w/CDL	\$33.82	\$7.50	\$1.01	\$0.34	\$0.00	\$8.12	\$1.00	\$0.00	\$0.00	\$51.79	\$68.70	
Equipment Mechanic A	\$41.17	\$7.50	\$1.23	\$0.41	\$0.00	\$9.87	\$1.00	\$0.00	\$0.00	\$61.18	\$81.77	
Equipment Mechanic B	\$37.09	\$7.50	\$1.11	\$0.37	\$0.00	\$8.90	\$1.00	\$0.00	\$0.00	\$55.97	\$74.52	
Equipment Mechanic C	\$33.00	\$7.50	\$0.99	\$0.33	\$0.00	\$7.92	\$1.00	\$0.00	\$0.00	\$50.74	\$67.24	
Line Truck w/auger	\$36.40	\$7.50	\$1.09	\$0.36	\$0.00	\$8.71	\$1.00	\$0.00	\$0.00	\$55.06	\$73.26	
Apprentice	Percent	BHR										
1st 1000 hrs	60.000000	\$31.22	\$7.50	\$0.94	\$0.31	\$0.00	\$7.49	\$1.00	\$0.00	\$0.00	\$48.46	\$64.07
2nd 1000 hrs	65.000000	\$33.82	\$7.50	\$1.01	\$0.34	\$0.00	\$8.12	\$1.00	\$0.00	\$0.00	\$51.79	\$68.70
3rd 1000 hrs	70.000000	\$36.42	\$7.50	\$1.09	\$0.36	\$0.00	\$8.74	\$1.00	\$0.00	\$0.00	\$55.11	\$73.32
4th 1000 hrs	75.000000	\$39.02	\$7.50	\$1.17	\$0.39	\$0.00	\$9.37	\$1.00	\$0.00	\$0.00	\$58.45	\$77.96
5th 1000 hrs	80.000000	\$41.62	\$7.50	\$1.25	\$0.44	\$0.00	\$9.99	\$1.00	\$0.00	\$0.00	\$61.80	\$82.61
6th 1000 hrs	85.000000	\$44.23	\$7.50	\$1.33	\$0.44	\$0.00	\$10.61	\$1.00	\$0.00	\$0.00	\$65.11	\$87.22
7th 1000 hrs	90.000000	\$46.83	\$7.50	\$1.40	\$0.47	\$0.00	\$11.24	\$1.00	\$0.00	\$0.00	\$68.44	\$91.86

Special Calculation Note

Other: Health Reimbursement Account

Ratio

(1) Journeyman Lineman to (1) Apprentice

Jurisdiction (* denotes special jurisdictional note)

Adams, Ashland, Ashtabula, Athens, Auglaize, Belmont, Brown, Butler, Carroll, Champaign, Clark, Clermont, Clinton, Columbiana, Coshocton, Crawford, Cuyahoga, Darke, Delaware, Fairfield, Fayette, Franklin, Gallia, Geauga, Greene, Guernsey, Hamilton, Harrison, Highland, Hocking, Holmes, Jackson, Jefferson, Knox, Lake, Lawrence, Licking, Logan, Lorain, Madison, Mahoning, Marion, Medina, Meigs, Mercer, Miami, Monroe, Montgomery, Morgan, Morrow, Muskingum, Noble, Perry, Pickaway, Pike, Portage, Preble, Richland, Ross, Scioto, Shelby, Stark, Summit, Trumbull, Tuscarawas, Union, Vinton, Warren, Washington, Wayne

Special Jurisdictional Note

Details

Operator "A": John Henry Rock Drill, D-6 (or equivalent) and above, Trackhoe Digger, (320 Track excavator), Cranes (greater than 25 tons and less than 45 tons).
 Operator "B": Cranes (greater than 6 tons and up to 25 tons), Backhoes, Road Tractor, Dozer up to D-5, Pressure Digger- wheeled or tracked, all Tension wire Stringing equipment.
 Operator "C": Trench, Backhoe, Riding type vibratory Compactor, Ground Rod Driver, Boom Truck (6 ton & below), Skid Steer Loaders, Material Handler.

Prevailing Wage Rates - Skilled Crafts

Details

Union	Change#	Craft	Effective Date	Posted Date
Electrical Local 71 Underground Residential Distribution	LCN01-2026ib	Electrical	01/07/2026	01/07/2026

Wage Rates

Classification	BHR	Fringe Benefit Payments						Irrevocable Fund		Total PWR	Overtime Rate	
		H&W	Pension	App Tr.	Vac.	Annuity	Other	LECET (*)	MISC (*)			
URD Electrician	\$39.42	\$7.50	\$1.18	\$0.39	\$0.00	\$9.43	\$1.00	\$0.00	\$0.00	\$58.92	\$78.63	
Equipment Operator A	\$35.24	\$7.50	\$1.06	\$0.35	\$0.00	\$8.46	\$1.00	\$0.00	\$0.00	\$53.61	\$71.23	
Equipment Operator B	\$32.34	\$7.50	\$0.97	\$0.32	\$0.00	\$7.76	\$1.00	\$0.00	\$0.00	\$49.89	\$66.06	
Directional Drill Locator	\$35.24	\$7.50	\$1.06	\$0.35	\$0.00	\$8.46	\$1.00	\$0.00	\$0.00	\$53.61	\$71.23	
Directional Drill Operator	\$32.34	\$7.50	\$0.97	\$0.32	\$0.00	\$7.76	\$1.00	\$0.00	\$0.00	\$49.89	\$66.06	
Groundman 0-12 months Exp	\$25.50	\$7.50	\$0.77	\$0.26	\$0.00	\$6.12	\$1.00	\$0.00	\$0.00	\$41.15	\$53.90	
Groundman 0-12 months Exp w/CDL	\$28.15	\$7.50	\$0.84	\$0.28	\$0.00	\$6.76	\$1.00	\$0.00	\$0.00	\$44.53	\$58.60	
Groundman 1 yr or more	\$28.15	\$7.50	\$0.84	\$0.28	\$0.00	\$6.76	\$1.00	\$0.00	\$0.00	\$44.53	\$58.60	
Groundman 1 yr or more w/CDL	\$33.47	\$7.50	\$1.00	\$0.33	\$0.00	\$8.03	\$1.00	\$0.00	\$0.00	\$51.33	\$68.06	
Apprentice	Percent	BHR										
1st 1000 hrs	80.000000	\$31.54	\$7.50	\$0.95	\$0.32	\$0.00	\$7.57	\$1.00	\$0.00	\$0.00	\$48.88	\$64.65
2nd 1000 hrs	85.000000	\$33.51	\$7.50	\$1.01	\$0.34	\$0.00	\$8.04	\$1.00	\$0.00	\$0.00	\$51.40	\$68.16
3rd 1000 hrs	90.000000	\$35.48	\$7.50	\$1.06	\$0.35	\$0.00	\$8.51	\$1.00	\$0.00	\$0.00	\$53.90	\$71.64
4th 1000 hrs	95.000000	\$37.45	\$7.50	\$1.12	\$0.37	\$0.00	\$8.99	\$1.00	\$0.00	\$0.00	\$56.43	\$75.16

Special Calculation Note

Other: Health Reimbursement Account

Ratio

(1) Journeyman Lineman to (1) Apprentice

Jurisdiction (* denotes special jurisdictional note)

Adams, Ashland, Ashtabula, Athens, Auglaize, Belmont, Brown, Butler, Carroll, Champaign, Clark, Clermont, Clinton, Columbiana, Coshocton, Crawford, Cuyahoga, Darke, Delaware, Fairfield, Fayette, Franklin, Gallia, Geauga, Greene, Guernsey, Hamilton, Harrison, Highland, Hocking, Holmes, Jackson, Jefferson, Knox, Lake, Lawrence, Licking, Logan, Lorain, Madison, Mahoning, Marion, Medina, Meigs, Mercer, Miami, Monroe, Montgomery, Morgan, Morrow, Muskingum, Noble, Perry, Pickaway, Pike, Portage, Preble, Richland, Ross, Scioto, Shelby, Stark, Summit, Trumbull, Tuscarawas, Union, Vinton, Warren, Washington, Wayne

Special Jurisdictional Note

Details

This work applies to projects designated for any outside Underground Residential Distribution construction work for electrical utilities, municipalities and rural electrification projects.

Prevailing Wage Rates - Skilled Crafts

Details

Union	Change#	Craft	Effective Date	Posted Date
Electrical Local 71 Voice Data Video Outside	LCN02-2024ib	Electrical	03/06/2024	03/06/2024

Wage Rates

Classification	BHR	Fringe Benefit Payments						Irrevocable Fund		Total PWR	Overtime Rate
		H&W	Pension	App Tr.	Vac.	Annuity	Other	LECET (*)	MISC (*)		
Electrical Installer Technician I	\$35.39	\$7.25	\$1.06	\$0.00	\$0.00	\$1.77	\$0.00	\$0.00	\$0.00	\$45.47	\$63.17
Installer Technician II	\$33.37	\$7.25	\$1.00	\$0.00	\$0.00	\$1.67	\$0.00	\$0.00	\$0.00	\$43.29	\$59.98
Installer Repairman	\$33.37	\$7.25	\$1.00	\$0.00	\$0.00	\$1.67	\$0.00	\$0.00	\$0.00	\$43.29	\$59.98
Equipment Operator II	\$24.98	\$7.25	\$0.75	\$0.00	\$0.00	\$1.25	\$0.00	\$0.00	\$0.00	\$34.23	\$46.72
Cable Splicer	\$35.39	\$7.25	\$1.06	\$0.00	\$0.00	\$1.77	\$0.00	\$0.00	\$0.00	\$45.47	\$63.17
Ground Driver W/CDL	\$16.69	\$7.25	\$0.50	\$0.00	\$0.00	\$0.83	\$0.00	\$0.00	\$0.00	\$25.27	\$33.62
Groundman	\$14.57	\$7.25	\$0.44	\$0.00	\$0.00	\$0.73	\$0.00	\$0.00	\$0.00	\$22.99	\$30.28
Trainees	Percent	BHR									
Trainee F	50.010000	\$17.70	\$7.25	\$0.53	\$0.00	\$0.89	\$0.00	\$0.00	\$0.00	\$26.37	\$35.22
Trainee E	58.000000	\$20.53	\$7.25	\$0.62	\$0.00	\$1.03	\$0.00	\$0.00	\$0.00	\$29.43	\$39.69
Trainee D	66.000000	\$23.36	\$7.25	\$0.70	\$0.00	\$1.17	\$0.00	\$0.00	\$0.00	\$32.48	\$44.16
Trainee C	74.000000	\$26.19	\$7.25	\$0.79	\$0.00	\$1.31	\$0.00	\$0.00	\$0.00	\$35.54	\$48.63
Trainee B	82.000000	\$29.02	\$7.25	\$0.87	\$0.00	\$1.45	\$0.00	\$0.00	\$0.00	\$38.59	\$53.10
Trainee A	90.000000	\$31.85	\$7.25	\$0.96	\$0.00	\$1.59	\$0.00	\$0.00	\$0.00	\$41.65	\$57.58

Special Calculation Note

Ratio

1Trainee to 1 Journeyman

Jurisdiction (* denotes special jurisdictional note)

Adams, Ashland, Ashtabula, Athens, Auglaize, Belmont, Brown, Butler, Carroll, Champaign, Clark, Clermont, Clinton, Columbiana, Coshocton, Crawford, Cuyahoga, Darke, Delaware, Fairfield, Fayette, Franklin, Gallia, Geauga, Greene, Guernsey, Hamilton, Harrison, Highland, Hocking, Holmes, Jackson, Jefferson, Knox, Lake, Lawrence, Licking, Logan, Lorain, Madison, Mahoning, Marion, Medina, Meigs, Mercer, Miami, Monroe, Montgomery, Morgan, Morrow, Muskingum, Noble, Perry, Pickaway, Pike, Portage, Preble, Richland, Ross, Scioto, Shelby, Stark, Summit, Trumbull, Tuscarawas, Union, Vinton, Warren, Washington, Wayne

Special Jurisdictional Note

Details

Cable Splicer: Inspect and test lines or cables, analyze results, and evaluate transmission characteristics. Cover conductors with insulation or seal splices with moisture-proof covering. Install, splice, test, and repair cables using tools or mechanical equipment. This will include the splicing of fiber. Installer Technician I: Must know all aspects of telephone and cable work. This is to include aerial, underground, and manhole work. Must know how to climb and run bucket. Must have all the tools required to perform these tasks. Must be able to be responsible for the safety of the crew at all times. Must also have CDL license and have at least 5 years experience. Installer Repairman: Perform tasks of repairing, installing, and testing phone and CATV services. Installer Technician II: Have at least three years of telephone and CATV experience. Must have the knowledge of underground, aerial, and manhole work. Must be able to climb and operate bucket. Must have CDL. Must have all tools needed to perform these tasks. Equipment Operator II: Able to operate a digger derrick or bucket truck. Have at least 3 years of experience and must have a valid CDL license. Groundman W/CDL: Must have a valid CDL license and be able to perform tasks such as: climbing poles, pulling down guys, making up material, and getting appropriate tools for the job. Must have at least 5 year's experience. Groundman: Perform tasks such as: climbing poles, pulling down guys, making up material, and getting appropriate tools for the job. Experience 0-5 years.

Prevailing Wage Rates - Skilled Crafts

Details

Union	Change#	Craft	Effective Date	Posted Date
Elevator Local 45	LCN01-2026ib	Elevator	03/18/2026	03/18/2026

Wage Rates

Classification	BHR	Fringe Benefit Payments						Irrevocable Fund		Total PWR	Overtime Rate	
		H&W	Pension	App Tr.	Vac.	Annuity	Other	LECET (*)	MISC (*)			
Elevator Mechanic	\$63.14	\$16.37	\$11.06	\$0.85	\$5.05	\$10.70	\$2.38	\$0.00	\$0.00	\$109.55	\$141.12	
Assistant. Mechanic	\$50.51	\$16.37	\$11.06	\$0.85	\$4.04	\$10.70	\$1.90	\$0.00	\$0.00	\$95.43	\$120.69	
Helper	\$44.20	\$16.37	\$11.06	\$0.85	\$3.54	\$10.70	\$1.66	\$0.00	\$0.00	\$88.38	\$110.48	
Apprentice	Percent	BHR										
0-6 months Probation	50.000000	\$31.57	\$0.00	\$0.00	\$0.00	\$1.89	\$0.00	\$0.00	\$0.00	\$0.00	\$33.46	\$49.25
1st year	55.000000	\$34.73	\$16.37	\$11.06	\$0.85	\$2.08	\$10.70	\$1.31	\$0.00	\$0.00	\$77.10	\$94.47
2nd year	65.000000	\$41.04	\$16.37	\$11.06	\$0.85	\$2.46	\$10.70	\$1.55	\$0.00	\$0.00	\$84.03	\$104.55
3rd year	70.000000	\$44.20	\$16.37	\$11.06	\$0.85	\$2.65	\$10.70	\$1.66	\$0.00	\$0.00	\$87.49	\$109.59
4th year	80.000000	\$50.51	\$16.37	\$11.06	\$0.85	\$3.03	\$10.70	\$1.90	\$0.00	\$0.00	\$94.42	\$119.68

Special Calculation Note

Other: Holiday Pay

Ratio

- 1 Journeyman to 1 Apprentice
- 1 Journeyman to 1 Helper
- 1 Journeyman to 1 Assistant Mechanic

Jurisdiction (* denotes special jurisdictional note)

Ashland, Carroll, Columbiana, Coshocton, Harrison, Holmes, Mahoning, Medina, Portage, Richland, Stark, Summit, Trumbull, Tuscarawas, Wayne

Special Jurisdictional Note

Details

Vacation 6%/under 5 years based on regular hourly rate for all hours worked. 8%/over 5 years based on regular hourly rate for all hours worked.

Prevailing Wage Rates - Skilled Crafts

Details

Union	Change#	Craft	Effective Date	Posted Date
Glazier Local 847	LCN01-2025ib	Glazier	08/20/2025	08/20/2025

Wage Rates

Classification	BHR	Fringe Benefit Payments						Irrevocable Fund		Total PWR	Overtime Rate
		H&W	Pension	App Tr.	Vac.	Annuity	Other	LECET (*)	MISC (*)		
Glazier	\$32.46	\$7.85	\$10.64	\$0.19	\$0.00	\$1.91	\$0.00	\$0.00	\$0.00	\$53.05	\$69.28
Apprentice	Percent	BHR									
0-750 Hrs 0-3 Months	65.000000	\$21.10	\$0.00	\$0.00	\$0.19	\$0.00	\$0.00	\$0.00	\$0.00	\$21.29	\$31.84
0-750 Hrs 3-6 Months	65.000000	\$21.10	\$7.85	\$0.00	\$0.19	\$0.00	\$0.00	\$0.00	\$0.00	\$29.14	\$39.69
751-1500 Hrs	65.000000	\$21.10	\$7.85	\$1.02	\$0.19	\$0.00	\$0.00	\$0.00	\$0.00	\$30.16	\$40.71
1501-2250 Hrs.	70.000000	\$22.72	\$7.85	\$1.02	\$0.19	\$0.00	\$0.00	\$0.00	\$0.00	\$31.78	\$43.14
2251-3000 Hrs.	70.000000	\$22.72	\$7.85	\$1.02	\$0.19	\$0.00	\$0.00	\$0.00	\$0.00	\$31.78	\$43.14
3001-3750 Hrs.	80.000000	\$25.97	\$7.85	\$1.02	\$0.19	\$0.00	\$1.25	\$0.00	\$0.00	\$36.28	\$49.27
3751-4500 Hrs	80.000000	\$25.97	\$7.85	\$1.02	\$0.19	\$0.00	\$1.25	\$0.00	\$0.00	\$36.28	\$49.27
4501-5250 Hrs.	90.000000	\$29.21	\$7.85	\$1.02	\$0.19	\$0.00	\$1.25	\$0.00	\$0.00	\$39.52	\$54.13
5251-6000 Hrs.	90.000000	\$29.21	\$7.85	\$1.02	\$0.19	\$0.00	\$1.25	\$0.00	\$0.00	\$39.52	\$54.13

Special Calculation Note

Ratio

2 Journeymen to 1 Apprentice

Jurisdiction (* denotes special jurisdictional note)

Columbiana, Mahoning, Trumbull

Special Jurisdictional Note

Details

Prevailing Wage Rates - Skilled Crafts

Details

Union	Change#	Craft	Effective Date	Posted Date
Ironworker Local 207	LCN01-2026ib	Ironworker	06/01/2026	05/27/2026

Wage Rates

Classification	BHR	Fringe Benefit Payments						Irrevocable Fund		Total PWR	Overtime Rate	
		H&W	Pension	App Tr.	Vac.	Annuity	Other	LECET (*)	MISC (*)			
Ironworker	\$37.76	\$8.25	\$9.76	\$1.02	\$0.00	\$6.54	\$3.32	\$0.00	\$0.00	\$66.65	\$85.53	
Layout Man and Sheeter	\$38.76	\$8.25	\$9.76	\$1.02	\$0.00	\$6.54	\$3.32	\$0.00	\$0.00	\$67.65	\$87.03	
Apprentice	Percent	BHR										
1st Year	65.000000	\$24.54	\$8.25	\$9.76	\$1.02	\$0.00	\$0.00	\$3.32	\$0.00	\$0.00	\$46.89	\$59.16
2nd Year	75.000000	\$28.32	\$8.25	\$9.76	\$1.02	\$0.00	\$0.00	\$3.32	\$0.00	\$0.00	\$50.67	\$64.83
3rd Year	85.000000	\$32.10	\$8.25	\$9.76	\$1.02	\$0.00	\$5.23	\$3.32	\$0.00	\$0.00	\$59.68	\$75.73
4th Year	95.000000	\$35.87	\$8.25	\$9.76	\$1.02	\$0.00	\$5.89	\$3.32	\$0.00	\$0.00	\$64.11	\$82.04

Special Calculation Note

OTHER: MEDICAL SAVINGS ACCOUNT/OUT OF POCKET MEDICAL EXPENSES: V.E.B.A.

Ratio

3 Journeymen to 1 Apprentice

Jurisdiction (* denotes special jurisdictional note)

Ashtabula*, Columbiana*, Mahoning, Portage*, Trumbull

Special Jurisdictional Note

Ashtabula County: All territory from the Geauga county line on the West boundary South of State Route 6 and East of State Route 11 and South of Interstate Route 90 to the Pennsylvania line.

Columbiana County: All territory east of a line from a point one (1) mile West of the intersection of Rt 224 and Rt 14 at Deerfield Circle, Deerfield, Ohio to a point where Columbiana County Rt 776 intersects with Columbian-Jefferson County line.

Portage County shall be as follows: Hiram College and Ravenna Arsenal, the part of Portage County East of a line from Middlefield to Shalersville to Deerfield. South of Route 6, starting at the Geauga County Line, proceeding East to State Route 11 on the East boundary and South of Interstate Route 90 to the Pennsylvania line.

Details

Reinforcing Iron Work Classification including but not limited to: all work in connection with field fabrication, handling (including loading and off-loading), sorting, cutting, bending, hoisting, placing, burning, welding and tying or securing of all materials used to reinforce concrete: all sizes and types of reinforcing steel (including composite material) wire mesh, hoops and stirrups, including mechanical splicing on reinforcing steel bar. The unloading, hoisting, placing and tying of all post tensioning cables. Also, wrecking of cores, wedging of the tendons, stressing, cutting and repairing.

Structural Iron Work but not limited to: field fabrication, all loading to and including the erecting, rigging, assembly, dismantling, placing, temporary and permanent securing by any means of all structural iron, steel, ornamental lead, bronze, brass, copper, aluminum, glass all ferrous and non-ferrous metal and composite material, pre-cast, pre-stressed and post-stressed concrete structures. Bridges and bridge rails, bridge viaducts, bucks, bulkheads, bumper and bumper post, canopies and uni-strut canopies, corrugated ferrous and non-ferrous sheets when attached to steel frames, columns, beams, bar joists, trusses, girders, roof decking, electrical supports, elevator cars, elevator fronts and enclosures, erection of steel towers, flag poles, gymnasium equipment, stadium and arena seating, jail cell work, jail cell beds, benches, bunks, chairs, tables, mirrors, jail cell access doors, rigging and installation of machinery and equipment erecting, aligning, anchoring and dismantling, erection and dismantling of tower cranes, derrick monorail systems, Chicago booms, overhead cranes, gantries, material and personnel hoists, tanks, hoppers and conveyors. All pre-engineered metal buildings in their entirety which includes but not limited to erection, siding, roofing, gutters, insulation and downspouts.

Ornamental Iron Work but not limited to: all work in connection with field fabrication, handling including loading and off-loading, sorting, cutting, fastening, anchoring, bending, hoisting, placing, burning, welding and tying, dismantling of all materials used in miscellaneous iron or steel, from stairs, hand railings, rolling doors, rolling gates, rolling shutters, fence, windows, curtain wall, erection and welding of all metal, sash, architectural and ornamental treatments, but not necessarily limited to all sizes and types of ornamental, steel, iron, lead, bronze, brass, copper, aluminum, all ferrous and non-ferrous metals and composite materials.

Fence Erector Iron Worker but not limited to: All work in connection with the field fabrication and erection of chain link fence, which includes but not limited to the loading and of the fence fabric and posts also the installation of the above.

Prevailing Wage Rates - Skilled Crafts

Details

Union	Change#	Craft	Effective Date	Posted Date
Labor HevHwy 2	LCN01-2026ib	Laborer	05/01/2026	04/29/2026

Wage Rates

Classification	BHR	Fringe Benefit Payments						Irrevocable Fund		Total PWR	Overtime Rate	
		H&W	Pension	App Tr.	Vac.	Annuity	Other	LECET (*)	MISC (*)			
Laborer Group 1	\$39.20	\$9.45	\$4.60	\$0.45	\$0.00	\$2.50	\$0.00	\$0.10	\$0.00	\$56.30	\$75.90	
Group 2	\$39.37	\$9.45	\$4.60	\$0.45	\$0.00	\$2.50	\$0.00	\$0.10	\$0.00	\$56.47	\$76.16	
Group 3	\$39.70	\$9.45	\$4.60	\$0.45	\$0.00	\$2.50	\$0.00	\$0.10	\$0.00	\$56.80	\$76.65	
Group 4	\$40.15	\$9.45	\$4.60	\$0.45	\$0.00	\$2.50	\$0.00	\$0.10	\$0.00	\$57.25	\$77.32	
Watch Person	\$33.50	\$9.45	\$4.60	\$0.45	\$0.00	\$2.50	\$0.00	\$0.10	\$0.00	\$50.60	\$67.35	
Apprentice	Percent	BHR										
0-1000 hrs	80.000000	\$31.36	\$9.45	\$4.60	\$0.45	\$0.00	\$2.50	\$0.00	\$0.10	\$0.00	\$48.46	\$64.14
1001-2000 hrs	85.000000	\$33.32	\$9.45	\$4.60	\$0.45	\$0.00	\$2.50	\$0.00	\$0.10	\$0.00	\$50.42	\$67.08
2001-3000 hrs	90.000000	\$35.28	\$9.45	\$4.60	\$0.45	\$0.00	\$2.50	\$0.00	\$0.10	\$0.00	\$52.38	\$70.02
3001-4000 hrs	95.000000	\$37.24	\$9.45	\$4.60	\$0.45	\$0.00	\$2.50	\$0.00	\$0.10	\$0.00	\$54.34	\$72.96
More Than 4000 hrs	100.000000	\$39.20	\$9.45	\$4.60	\$0.45	\$0.00	\$2.50	\$0.00	\$0.10	\$0.00	\$56.30	\$75.90

Special Calculation Note

Tunnel Laborer rate with air-pressurized add \$1.00 to the above wage rate.

Commercial Driver's License – Any Laborer required to utilize a valid Commercial Driver's License (CDL), are in compliance with necessary FMCSA regulations and approved by the Contractor to operate a Commercial Motor Vehicle (CMV), shall be paid one dollar (\$1.00) per hour above the base rate for the entirety of their working shift.

Ratio

1 Journeyman to 1 Apprentice
 3 Journeymen to 1 Apprentice thereafter

Watchman has no Apprentices.

Jurisdiction (* denotes special jurisdictional note)

Ashtabula, Erie, Huron, Lorain, Lucas, Mahoning, Medina, Ottawa, Portage, Sandusky, Stark, Summit, Trumbull, Wood

Special Jurisdictional Note

Hod Carriers and Common Laborers - Heavy, Highway, Sewer, Waterworks, Utility, Airport, Railroad, Industrial and Building Site, Sewer Plant, Waste Water Treatment Facilities Construction

Details

Group 1 Laborer (Construction); Plant Laborer or Yardman, Right-of-way Laborer, Landscape Laborer, Highway Lighting Worker, Signalization Worker, (Swimming) Pool Construction Laborer, Utility Man, *Bridge Man, Handyman, Joint Setter, Flagperson, Carpenter Helper, Waterproofing Laborer, Slurry Seal, Seal Coating, Surface Treatment or Road Mix Laborer, Riprap Laborer & Grouter, Asphalt Laborer, Dump Man (batch trucks), Guardrail & Fence Installer, Mesh Handler & Placer, Concrete Curing Applicator, Scaffold Erector, Sign Installer, Hazardous Waste (level D), Diver Helper, Zone Person and Traffic Control. *Bridge Man will perform work as per the October 31, 1949, memorandum on concrete forms, by and between the United Brotherhood of Carpenters and Joiners of America and the Laborers' International Union of North America, which states in; "the moving, cleaning, oiling and carrying to the next point of erection, and the stripping of forms which are not to be re-used, and forms on all flat arch work shall be done by members of the Laborers' International Union of North America."

Group 2 Asphalt Raker, Screwman or Paver, Concrete Puddler, Kettle Man (pipeline), All Machine-Driven Tools (Gas, Electric, Air), Mason Tender, Brick Paver, Mortar Mixer, Skid Steer, Sheeting & Shoring Person, Surface Grinder Person, Screedperson, Water Blast, Hand Held Wand, Power Buggy or Power Wheelbarrow, Paint Striper, Plastic fusing Machine Operator, Rodding Machine Operator, Pug Mill Operator, Operator of All Vacuum Devices Wet or Dry, Handling of all Pumps 4 inches and under (gas, air or electric), Diver, Form Setter, Bottom Person, Welder Helper (pipeline), Concrete Saw Person, Cutting with Burning Torch, Pipe Layer, Hand Spiker (railroad), Underground Person (working in sewer and waterline, cleaning, repairing and reconditioning), Tunnel Laborer (without air), Caisson, Cofferdam (below 25 feet deep), Air Track and Wagon Drill, Sandblaster Nozzle Person, Hazardous Waste (level B), ***Lead Abatement, Hazardous Waste (level C) ***Includes the erecting of structures for the removal, including the encapsulation and containment of Lead abatement process.

Group 3 Blast and Powder Person, Muckers will be defined as shovel men working directly with the miners, Wrencher (mechanical joints & utility pipeline), Yarner, Top Lander, Hazardous Waste (level A), Concrete Specialist, Curb Setter and Cutter, Grade Checker, Concrete Crew in Tunnels. Utility pipeline Tappers, Waterline, Caulker, Signal Person will receive the rate equal to the rate paid the Laborer classification for which the Laborer is signaling.

Group 4 Miner, Welder, Gunite Nozzle Person A.) The Watchperson shall be responsible to patrol and maintain a safe traffic zone including but not limited to barrels, cones, signs, arrow boards, message boards etc. The responsibility of a watchperson is to see that the equipment, job and office trailer etc. are secure.

Prevailing Wage Rates - Skilled Crafts

Details

Union	Change#	Craft	Effective Date	Posted Date
Labor Local 935 Building	LCN01-2026ib	Laborer	06/01/2026	05/27/2026

Wage Rates

Classification	BHR	Fringe Benefit Payments						Irrevocable Fund		Total PWR	Overtime Rate	
		H&W	Pension	App Tr.	Vac.	Annuity	Other	LECET (*)	MISC (*)			
Laborer Group 1	\$33.14	\$9.45	\$4.60	\$0.40	\$0.00	\$1.50	\$0.00	\$0.10	\$0.00	\$49.19	\$65.76	
Group 2	\$33.50	\$9.45	\$4.60	\$0.40	\$0.00	\$1.50	\$0.00	\$0.10	\$0.00	\$49.55	\$66.30	
Group 3	\$24.34	\$9.45	\$4.60	\$0.40	\$0.00	\$1.50	\$0.00	\$0.10	\$0.00	\$40.39	\$52.56	
Apprentice	Percent	BHR										
0-1000 Hours	65.000000	\$21.54	\$9.45	\$4.60	\$0.40	\$0.00	\$1.50	\$0.00	\$0.10	\$0.00	\$37.59	\$48.36
1001 - 2000 Hours	75.000000	\$24.86	\$9.45	\$4.60	\$0.40	\$0.00	\$1.50	\$0.00	\$0.10	\$0.00	\$40.91	\$53.34
2001 - 3000 Hours	80.000000	\$26.51	\$9.45	\$4.60	\$0.40	\$0.00	\$1.50	\$0.00	\$0.10	\$0.00	\$42.56	\$55.81
3001 - 4000 Hours	90.000000	\$29.83	\$9.45	\$4.60	\$0.40	\$0.00	\$1.50	\$0.00	\$0.10	\$0.00	\$45.88	\$60.80
More than 4000 hours	100.000000	\$33.14	\$9.45	\$4.60	\$0.40	\$0.00	\$1.50	\$0.00	\$0.10	\$0.00	\$49.19	\$65.76

Special Calculation Note

\$0.10 LECET is for Labor Management

Ratio

1 Journeyman to 1 Apprentice
4 Journeymen to 1 Apprentice

Jurisdiction (* denotes special jurisdictional note)

Trumbull

Special Jurisdictional Note

Details

Note: Asbestos Removal shall include, but not be limited to the erection, moving, servicing and dismantling of all tools and equipment normally used in the handling, control removal or disposal of asbestos and toxic waste; the bagging, cartoning, crafting, or otherwise packaging of materials for disposal.

Group 1: Building and Construction Laborer; Asbestos removal; Asphalt Paving; Railroad Laborer Construction; Carpenter Tenders, Asbestos Removal. (See Addendum B). Mortar Mixer (hand or machine); Mason Tender; Jack Hammer Operator, all machine driven tools electric, gas or air operation of all pumps under 4", spikers: all Laborers working in concrete such as pouring, puddling, raking an conveying: all scaffold help, scrap iron burning. Hod carrier, Rough Terrain Forklift Driver when tending masons: all work done by Laborers 7ft. or more in depth. Laborers (except jack hammer) working on repair of blast furnaces or coke plant and auxiliary facilities. Jack Hammer Operator in trench or shaft 7ft. or more in depth: Concrete Buster: pipe layers: powder and dynamite: Jack hammer on blast furnace or coke plant and auxiliary facilities. Wrench Laborer: miner -air tool: gunting and sandblasting, pump-crete operation: Build Up Rates-Blast Furnace; Ram Tight; Bellamn and Hook-up Man; Lancing Blast Furnace.

Group 2: Hazardous Waste-Level A Hazardous Waste-Level B Hazardous Waste-Level C Hazardous Waste-Level D

Group 3: Laborers performing residential building construction on four stories or less.

Prevailing Wage Rates - Skilled Crafts

Details				
Union	Change#	Craft	Effective Date	Posted Date
Operating Engineers Local 66 Building & Veh/Hwy	LCN01-20261b	Operating Engineer	06/01/2026	05/27/2026

Wage Rates											
Classification	BHR	Fringe Benefit Payments						Irrevocable Fund		Total PWR	Overtime Rate
		H&W	Pension	App Tr.	Vac.	Annuity	Other	LECET (*)	MISC (*)		
Operator Class 1	\$41.42	\$10.75	\$8.45	\$0.81	\$0.00	\$5.25	\$0.10	\$0.00	\$0.00	\$66.78	\$87.49
Group 2	\$35.65	\$10.75	\$8.45	\$0.81	\$0.00	\$5.25	\$0.10	\$0.00	\$0.00	\$61.01	\$78.83
Group 3	\$32.36	\$10.75	\$8.45	\$0.81	\$0.00	\$5.25	\$0.10	\$0.00	\$0.00	\$57.72	\$73.90
Group 4	\$29.53	\$10.75	\$8.45	\$0.81	\$0.00	\$5.25	\$0.10	\$0.00	\$0.00	\$54.89	\$69.66
Group 5	\$41.69	\$10.75	\$8.45	\$0.81	\$0.00	\$5.25	\$0.10	\$0.00	\$0.00	\$67.05	\$87.89
Group 6	\$42.42	\$10.75	\$8.45	\$0.81	\$0.00	\$5.25	\$0.10	\$0.00	\$0.00	\$67.78	\$88.99
Group 7	\$43.42	\$10.75	\$8.45	\$0.81	\$0.00	\$5.25	\$0.10	\$0.00	\$0.00	\$68.78	\$90.49
Group 8	\$44.72	\$10.75	\$8.45	\$0.81	\$0.00	\$5.25	\$0.10	\$0.00	\$0.00	\$70.08	\$92.44
Group 9	\$45.42	\$10.75	\$8.45	\$0.81	\$0.00	\$5.25	\$0.10	\$0.00	\$0.00	\$70.78	\$93.49
Group 10	\$46.42	\$10.75	\$8.45	\$0.81	\$0.00	\$5.25	\$0.10	\$0.00	\$0.00	\$71.78	\$94.99
Group 11	\$41.92	\$10.75	\$8.45	\$0.81	\$0.00	\$5.25	\$0.10	\$0.00	\$0.00	\$67.28	\$88.24

Special Calculation Note

Other: Benefit Fund

For Apprentice Calculations please use the following wage reductions for the appropriate classifications worked:
 1st year: \$4.00 less than Journeyman Rate of each Classification used plus full fringes
 2nd year: \$3.50 less than Journeyman Rate of each Classification used plus full fringes
 3rd year: \$2.50 less than Journeyman Rate of each Classification used plus full fringes
 4th year: \$2.00 less than Journeyman Rate of each Classification used plus full fringes

NOTE: IN ADDITION TO THE APPRENTICE WAGE RATES & FULL FRINGES THE EMPLOYER SHALL PAY 1.00 PER HOUR ADDITIONAL FOR APPRENTICESHIP TRAINING FOR EACH APPRENTICE HOUR WORKED.

Ratio

5 Operating Engineers to 1 Apprentice

Jurisdiction (* denotes special jurisdictional note)

Columbiana, Mahoning, Trumbull

Special Jurisdictional Note

Details

Group 1 - Asphalt Heater Planer; Excavators (all types) Back Hoe (all types); Back Hoe with Shear Attachment; Batch Plant (Central Mix Concrete) ; Batch Plant (portable Concrete); Berm Builder (automatic); Backfiller with drag attachment; Boat Derrick; Boat (tug); Boom Truck; Boring Machine (when attached to tractor); Bulldozer; CMI; Road Builders or similar types; Cable Placer & Layer ;Carrier (Straddle); Chicago Boom; Compactor with blade attached; Concrete Pump; Concrete Saw Veneer or similar type; Concrete Spreader Finisher; Combination (Bidwell Machine); Crane (Electric Overhead,Rough Terrain,Truck,Tower); Derricks (boom,car);Diggers-Wheel (not Trencher or Road Widener); Double Nine; Drag Line; Dredge; Drill-Kenny or similar type; Easy Pour Median Barrier Machine(or similar type); Electromatic; Environmental Maintenance Mechanic; Frankie Pile; Gradall; Grader; Gurry; Gurry (self propelled);Heavy Equipment Robotics Operator/Mechanic;Hoist - Monorail;Hoist-Stationary & Mobile Tractor; Hoist - Two or three drum;Horizontal Directional Drill Operator; Jackall; Jumbo Machine; Kocal or Kuhlman; Land/Seagoing Vehicle; Loader-Elevating;Loader-Front End;Loader-Skid Steer; Locomotive;Mechanic;Mechanic as Welder;Metro Chip Harvester with Boom;Mucking Machine;Paver-Asphalt;Paver-Road Concrete; Paver-Slip Form (C.M.I. or similar type);Post Driver (Carrier Mounted);Power Driven Hydraulic Pumps & Jacks (When used in Slip Form or Lift Slab Construction); Quick Change Barrier Machine;Regulator-Ballast; Rigs-Drilling; Roto Mill (or similar);Scraper/Pan;Shovel;Shuttle Buggy;Side Boom;Slip Form Curb Machine; Speedswing; Spikemaster; Stonecrusher; Tie Puller;Tie Tamper(Single or Multihead); Tire Truck(Assigned to job);Tractor-Double Boom;Tractor with Attachment;Trenching Machine; Tunnel Machine(Mark 21 Java or similar type); Whirley (Or Similar Type);

Group 2 - Asphalt Plant;Bending Machine(Pipeline or Similar type);Boring Machine (Motor Driven);Chip Harvester(Without Boom);Cleaning Machine(Pipeline Type);Coating Machine (Pipeline Type);Compactor;Concrete Belt Placer;Concrete Finisher;Concrete Planer or Asphalt;Concrete Spreader;Elevator;Fork Lift (Home building only);Fork Lift Walk Behind (Hoisting over one buck high);Form Line Machine;Grease Truck Operator;Grout Pump; Gunnite Machine;Horizontal Directional Drill Locator;Huck Bolting Machine;Hydraulic Scaffold (Hoisting building Materials);Paving Breaker (Self-Propelled or Ridden);Pipe Dream;Pot Fireman (Power Agitated)Refrigeration Plant;Road Widener; Roller; Sasgen Derrick;Seeding Machine;Single Drum Hoist (With or Without Tower);Soil Stabilizer (Pump Type);Spray Cure Machine (Self-Propelled);Straw Blower Machine;Sub-Grader;Tube Finisher or Broom (C->M->I- or similar type);Tugger Hoist ;Fork-lifts and Lulls.

Group 3 - Air Curtain Destructor (Or similar Type);Batch Plant-Job Related;Boiler Operator;Compressor;Conveyor;Curb Builder (Self Propelled);Drill Wagon;Generator Sets;Generator- Steam;Heaters-Portable Power;Hydraulic Manipulator Crane;Hydraulic Power Unit (Not attached to rig for Pile driving Operation);Jacks-Hydraulic (Power Driven);Jacks-Hydraulic (Railroad); Ladavator; Minor Machine Operator;Mixer-Concrete;Mulching Machine;Pin Puller;Power Boom;Pulverizer;Pump (Water or Similar);Road Finishing machine (Pull Type);Saw-Concrete (Self Propelled Highway Work);Signal Man;Spray Cure Machine (Motor-Powered);Steam Jenny;Stump Cutter;Syphons;Tractor;Trencher-Form;Vibrator-Gasoline;Water Blaster;Welding Machine;

Group 4 - Brakeman;Deck Hand;Fireman;Mechanics Helper;Oilier; 2nd Helper Operator on Excavators over 140,000 pounds and Cranes: All tower cranes and Hydraulic Cranes, Truck cranes, on tracks and rough terrain with a capacity over 50 tons.

Group 5- Pile Driving Operation

Group 5 thru 10- Cranes rated two hundred (200) ton or over shall receive an additional wage rate of one dollar (\$1.00) per hour.

Group 6- 100 Feet to 150 Feet Boom & Jib Combination

Group 7- 151 Feet to 200 Feet Boom & Jib Combination

Group 8- 201 Feet to 250 Feet Boom & Jib Combination

Group 9- 251 Feet to 300 Feet Boom & Jib Combination

Group 10- 301- Feet to 350 Feet Boom & Jib Combination

Group 11- Lead Engineer Note:

Prevailing Wage Rates - Skilled Crafts

Details		Change#	Craft	Effective Date	Posted Date
Union	Operating Engineers Local 66 Building & Hwy Levels A & B Asbestos Abatement & Hazardous Waste	LCN01-2026ib	Operating Engineer	06/01/2026	05/27/2026

Classification	BHR	Fringe Benefit Payments						Irrevocable Fund		Total PWR	Overtime Rate
		H&W	Pension	App Tr.	Vac.	Annuity	Other	LECET (*)	MISC (*)		
Operator Asbestos Hazardous Waste Group 1	\$49.70	\$10.75	\$8.45	\$0.81	\$0.00	\$5.25	\$0.10	\$0.00	\$0.00	\$75.06	\$99.91
Group 2	\$42.78	\$10.75	\$8.45	\$0.81	\$0.00	\$5.25	\$0.10	\$0.00	\$0.00	\$68.14	\$89.53
Group 3	\$38.83	\$10.75	\$8.45	\$0.81	\$0.00	\$5.25	\$0.10	\$0.00	\$0.00	\$64.19	\$83.60
Group 4	\$35.44	\$10.75	\$8.45	\$0.81	\$0.00	\$5.25	\$0.10	\$0.00	\$0.00	\$60.80	\$78.52
Group 5	\$50.03	\$10.75	\$8.45	\$0.81	\$0.00	\$5.25	\$0.10	\$0.00	\$0.00	\$75.39	\$100.41
Group 6	\$50.90	\$10.75	\$8.45	\$0.81	\$0.00	\$5.25	\$0.10	\$0.00	\$0.00	\$76.26	\$101.71
Group 7	\$52.10	\$10.75	\$8.45	\$0.81	\$0.00	\$5.25	\$0.10	\$0.00	\$0.00	\$77.46	\$103.51
Group 8	\$53.30	\$10.75	\$8.45	\$0.81	\$0.00	\$5.25	\$0.10	\$0.00	\$0.00	\$78.66	\$105.31
Group 9	\$54.50	\$10.75	\$8.45	\$0.81	\$0.00	\$5.25	\$0.10	\$0.00	\$0.00	\$79.86	\$107.11
Group 10	\$55.70	\$10.75	\$8.45	\$0.81	\$0.00	\$5.25	\$0.10	\$0.00	\$0.00	\$81.06	\$108.91
Group 11	\$50.30	\$10.75	\$8.45	\$0.81	\$0.00	\$5.25	\$0.10	\$0.00	\$0.00	\$75.66	\$100.81

Special Calculation Note
 Other: Benefit Fund

For Apprentice Calculations please use the following wage reductions for the appropriate classifications worked:
 1st year \$4.00 less than Journeyman Rate of each Classification used plus full fringes
 2nd year \$3.50 less than Journeyman Rate of each Classification used plus full fringes
 3rd year \$2.50 less than Journeyman Rate of each Classification used plus full fringes
 4th year \$2.00 less than Journeyman Rate of each Classification used plus full fringes

NOTE: IN ADDITION TO THE APPRENTICE WAGE RATES & FULL FRINGES THE EMPLOYER SHALL PAY 1.00 PER HOUR ADDITIONAL FOR APPRENTICESHIP TRAINING FOR EACH APPRENTICE HOUR WORKED.

Ratio
 5 Operating Engineers to 1 Apprentice

Jurisdiction (* denotes special jurisdictional note)
 Columbiana, Mahoning, Trumbull

Special Jurisdictional Note

Details
<p>Group 1 - Asphalt Heater Planer; Excavators (all types) Back Hoe (all types); Back Hoe with Shear Attachment; Batch Plant (Central Mix Concrete); Batch Plant (portable Concrete); Berm Builder (automatic); Backfiller with drag attachment; Boat Derrick; Boat (tug); Boom Truck; Boring Machine (when attached to tractor); Bullclam; Bulldozer; CM; Road Builders or similar types; Cable Placer & Layer; Carrier (Straddle); Chicago Boom; Compactor with blade attached; Concrete Pump; Concrete Saw Veneer or similar type; Concrete Spreader Finisher; Combination (Bidwell Machine); Crane (Electric Overhead, Rough Terrain, Truck, Tower); Derricks (boom car); Diggers-Wheel (not Trencher or Road Widener); Double Nine; Drag Line; Dredge; Drill-Kennyor similar type; Easy Pour Median Barrier Machine (or similar type); Electromatic; Environmental Maintenance Mechanic; Frankie Pile; Gradall; Grader; Gurry; Gurry (self propelled); Heavy Equipment Robotics Operator/Mechanic/Hoist - Monorail/Hoist-Stationary & Mobile Tractor; Hoist - Two or three drum; Horizontal Directional Drill Operator; Jackall; Jumbo Machine; Kocal or Kuhlman; Land/Seagoing Vehicle; Loader-Elevating/Loader-Front End/Loader-Skid Steer; Locomotive; Mechanic; Mechanic as Welder; Metro Chip Harvester with Boom; Mucking Machine; Paver-Asphalt/Paver-Road Concrete; Paver-Slip Form (C.M.I. or similar type); Post Driver (Carrier Mounted); Power Driven Hydraulic Pumps & Jacks (When used in Slip Form or Lift Slab Construction); Quick Change Barrier Machine; Regulator-Ballast; Rigs-Drilling; Roto Mill (or similar); Scraper/Pan; Shovel; Shuttle Buggy; Side Boom; Slip Form Curb Machine; Speedswing; Spikemaster; Stonecrusher; Tie Puller; Tie Tamper (Single or Multihead); Tire Truck (Assigned to job); Tractor-Double Boom; Tractor with Attachment; Trenching Machine; Tunnel Machine (Mark 21 Java or similar type); Whirley (Or Similar Type);</p> <p>Group 2 - Asphalt Plant; Bending Machine (Pipeline or Similar type); Boring Machine (Motor Driven); Chip Harvester (Without Boom); Cleaning Machine (Pipeline Type); Coating Machine (Pipeline Type); Compactor; Concrete Belt Placer; Concrete Finisher; Concrete Planer or Asphalt; Concrete Spreader; Elevator; Fork Lift (Home building only); Fork Lift Walk Behind (Hoisting over one buck high); Form Line Machine; Grease Truck Operator; Grout Pump; Gunnite Machine; Horizontal Directional Drill Locator; Huck Bolting Machine; Hydraulic Scaffold (Hoisting building Materials); Paving Breaker (Self-Propelled or Ridden); Pipe Dream; Pot Fireman (Power Agitated); Refrigeration Plant; Road Widener; Roller; Sasgen Derrick; Seeding Machine; Single Drum Hoist (With or Without Tower); Soil Stabilizer (Pump Type); Spray Cure Machine (Self-Propelled); Straw Blower Machine; Sub-Grader; Tube Finisher or Broom (C>M>I) or similar type; Tugger; Hoist Forklifts and Lulls;</p> <p>Group 3 - Air Curtain Destructor (Or similar Type); Batch Plant-Job Related; Boiler Operator; Compressor; Conveyor; Curb Builder (Self Propelled); Drill Wagon; Generator Sets; Generator-Steam; Heaters-Portable Power; Hydraulic Manipulator Crane; Hydraulic Power Unit (Not attached to rig for Pile driving Operation); Jacks-Hydraulic (Power Driven); Jacks-Hydraulic (Railroad); Ladavator; Minor Machine Operator; Mixer-Concrete; Mulching Machine; Pin Puller; Power Boom; Pulverizer; Pump (Water or Similar); Road Finishing machine (Pull Type); Saw-Concrete (Self Propelled Highway Work); Signal Man; Spray Cure Machine (Motor-Powered); Steam Jenny; Stump Cutter; Syphons; Tractor; Trencher-Form; Vibrator-Gasoline; Water Blaster; Welding Machine;</p> <p>Group 4 - Brakeman; Deck Hand; Fireman; Mechanics Helper; Oiler; 2nd Helper Operator on Excavators over 140,000 pounds and Cranes: All tower cranes and Hydraulic Cranes, Truck cranes, on tracks and rough terrain with a capacity over 50 tons.</p> <p>Group 5- Pile Driving Operation</p> <p>Group 5 thru 10- Cranes rated two hundred (200) ton or over shall receive an additional wage rate of one dollar (\$1.00) per hour.</p> <p>Group 6- 100 Feet to 150 Feet Boom & Jib Combination</p> <p>Group 7- 151 Feet to 200 Feet Boom & Jib Combination</p> <p>Group 8- 201 Feet to 250 Feet Boom & Jib Combination</p> <p>Group 9- 251 Feet to 300 Feet Boom & Jib Combination</p> <p>Group 10- 301- Feet to 350 Feet Boom & Jib Combination</p> <p>Group 11- Lead Engineer Note: CLASS A: POSITIVE PRESSURE, FULL FACE PIECE SELF - CONTAINED BREATHING APPARATUS (SCBA) & TOTALLY-ENCAPSULATING CHEMICAL- PROTECTIVE SUIT. CLASS B: POSITIVE PRESSURE, FULL FACE-PIECE SELF- CONTAINED BREATHING APPARATUS (SCBA) & HOODED CHEMICAL-RESISTANT CLOTHING.</p>

Prevailing Wage Rates - Skilled Crafts

Details		Change#	Craft	Effective Date	Posted Date
Union	Operating Engineers Local 66 Building & Hwy Levels C & D Hazardous Waste	LCN01-2026ib	Operating Engineer	06/01/2026	05/27/2026

Classification	BHR	Fringe Benefit Payments						Irrevocable Fund		Total PWR	Overtime Rate
		H&W	Pension	App Tr.	Vac.	Annuity	Other	LECET (*)	MISC (*)		
Operator Asbestos Hazardous Waste Group 1	\$45.56	\$10.75	\$8.45	\$0.81	\$0.00	\$5.25	\$0.10	\$0.00	\$0.00	\$70.92	\$93.70
Group 2	\$39.22	\$10.75	\$8.45	\$0.81	\$0.00	\$5.25	\$0.10	\$0.00	\$0.00	\$64.58	\$84.19
Group 3	\$35.60	\$10.75	\$8.45	\$0.81	\$0.00	\$5.25	\$0.10	\$0.00	\$0.00	\$60.96	\$78.76
Group 4	\$32.48	\$10.75	\$8.45	\$0.81	\$0.00	\$5.25	\$0.10	\$0.00	\$0.00	\$57.84	\$74.08
Group 5	\$45.86	\$10.75	\$8.45	\$0.81	\$0.00	\$5.25	\$0.10	\$0.00	\$0.00	\$71.22	\$94.15
Group 6	\$46.66	\$10.75	\$8.45	\$0.81	\$0.00	\$5.25	\$0.10	\$0.00	\$0.00	\$72.02	\$95.35
Group 7	\$47.76	\$10.75	\$8.45	\$0.81	\$0.00	\$5.25	\$0.10	\$0.00	\$0.00	\$73.12	\$97.00
Group 8	\$48.86	\$10.75	\$8.45	\$0.81	\$0.00	\$5.25	\$0.10	\$0.00	\$0.00	\$74.22	\$98.65
Group 9	\$49.96	\$10.75	\$8.45	\$0.81	\$0.00	\$5.25	\$0.10	\$0.00	\$0.00	\$75.32	\$100.30
Group 10	\$51.06	\$10.75	\$8.45	\$0.81	\$0.00	\$5.25	\$0.10	\$0.00	\$0.00	\$76.42	\$101.95
Group 11	\$46.11	\$10.75	\$8.45	\$0.81	\$0.00	\$5.25	\$0.10	\$0.00	\$0.00	\$71.47	\$94.52

Special Calculation Note
 Other: Benefit Fund

For Apprentice Calculations please use the following wage reductions for the appropriate classifications worked:
 1st year: \$4.00 less than Journeyman Rate of each Classification used plus full fringes
 2nd year: \$3.50 less than Journeyman Rate of each Classification used plus full fringes
 3rd year: \$2.50 less than Journeyman Rate of each Classification used plus full fringes
 4th year: \$2.00 less than Journeyman Rate of each Classification used plus full fringes

NOTE: IN ADDITION TO THE APPRENTICE WAGE RATES & FULL FRINGES THE EMPLOYER SHALL PAY 1.00 PER HOUR ADDITIONAL FOR APPRENTICESHIP TRAINING FOR EACH APPRENTICE HOUR WORKED.

Ratio
 5 Operating Engineers to 1 Apprentice

Jurisdiction (* denotes special jurisdictional note)
 Columbiana, Mahoning, Trumbull

Special Jurisdictional Note

Details

Group 1 - Asphalt Heater Planer; Excavators (all types) Back Hoe (all types); Back Hoe with Shear Attachment; Batch Plant (Central Mix Concrete); Batch Plant (portable Concrete); Berm Builder (automatic); Backfiller with drag attachment; Boat Derrick; Boat (tug); Boom Truck; Boring Machine (when attached to tractor); Bullclam; Bulldozer; CM; Road Builders or similar types; Cable Placer & Layer; Carrier (Straddle); Chicago Boom; Compactor with blade attached; Concrete Pump; Concrete Saw Veneer or similar type; Concrete Spreader Finisher; Combination (Bidwell Machine); Crane (Electric Overhead, Rough Terrain, Truck, Tower); Derricks (boom car); Diggers-Wheel (not Trencher or Road Widener); Double Nine; Drag Line; Dredge; Drill-Kennyor similar type; Easy Pour Median Barrier Machine (or similar type); Electromatic; Environmental Maintenance Mechanic; Frankie Pile; Gradall; Grader; Gurry; Gurry (self propelled); Heavy Equipment Robotics Operator; Mechanic; Hoist - Monorail; Hoist-Stationary & Mobile Tractor; Hoist - Two or three drum; Horizontal Directional Drill Operator; Jackall; Jumbo Machine; Kocal or Kuhlman; Land/Seagoing Vehicle; Loader-Elevating; Loader-Front End; Loader-Skid Steer; Locomotive; Mechanic; Mechanic as Welder; Metro Chip Harvester with Boom; Mucking Machine; Paver-Asphalt; Paver-Road Concrete; Paver-Slip Form (C.M.I. or similar type); Post Driver (Carrier Mounted); Power Driven Hydraulic Pumps & Jacks (When used in Slip Form or Lift Slab Construction); Quick Change Barrier Machine; Regulator-Ballast; Rigs-Drilling; Roto Mill (or similar); Scraper; Pan; Shovel; Shuttle Buggy; Side Boom; Slip Form Curb Machine; Speedswing; Spikemaster; Stonecrusher; Tie Puller; Tie Tamper (Single or Multihead); Tire Truck (Assigned to job); Tractor-Double Boom; Tractor with Attachment; Trenching Machine; Tunnel Machine (Mark 21 Java or similar type); Whirley (Or Similar Type);

Group 2 - Asphalt Plant; Bending Machine (Pipeline or Similar type); Boring Machine (Motor Driven); Chip Harvester (Without Boom); Cleaning Machine (Pipeline Type); Coating Machine (Pipeline Type); Compactor; Concrete Belt Placer; Concrete Finisher; Concrete Planer or Asphalt; Concrete Spreader; Elevator; Fork Lift (Home building only); Fork Lift Walk Behind (Hoisting over one buck high); Form Line Machine; Grease Truck Operator; Grout Pump; Gunnite Machine; Horizontal Directional Drill Locator; Huck Bolting Machine; Hydraulic Scaffold (Hoisting building Materials); Paving Breaker (Self-Propelled or Ridden); Pipe Dream; Pot Fireman (Power Agitated); Refrigeration Plant; Road Widener; Roller; Sasgen Derrick; Seeding Machine; Single Drum Hoist (With or Without Tower); Soil Stabilizer (Pump Type); Spray Cure Machine (Self-Propelled); Straw Blower Machine; Sub-Grader; Tube Finisher or Broom (>M>I> or similar type); Tugger Hoist; Fork-lifts and Lulls;

Group 3 - Air Curtain Destructor (Or similar Type); Batch Plant-Job Related; Boiler Operator; Compressor; Conveyor; Curb Builder (Self Propelled); Drill Wagon; Generator Sets; Generator-Steam; Heaters-Portable Power; Hydraulic Manipulator Crane; Hydraulic Power Unit (Not attached to rig for Pile driving Operation); Jacks-Hydraulic (Power Driven); Jacks-Hydraulic (Railroad); Ladavator; Minor Machine Operator; Mixer-Concrete; Mulching Machine; Pin Puller; Power Boom; Pulverizer; Pump (Water or Similar); Road Finishing machine (Pull Type); Saw-Concrete (Self Propelled Highway Work); Signal Man; Spray Cure Machine (Motor-Powered); Steam Jenny; Stump Cutter; Syphons; Tractor; Trencher-Form; Vibrator-Gasoline; Water Blaster; Welding Machine;

Group 4 - Brakeman; Deck Hand; Fireman; Mechanics Helper; Oiler; 2nd Helper Operator on Excavators over 140,000 pounds and Cranes: All tower cranes and Hydraulic Cranes, Truck cranes, on tracks and rough terrain with a capacity over 50 tons.

Group 5- Pile Driving Operation

Group 5 thru 10- Cranes rated two hundred (200) ton or over shall receive an additional wage rate of one dollar (\$1.00) per hour.

Group 6- 100 Feet to 150 Feet Boom & Jib Combination

Group 7- 151 Feet to 200 Feet Boom & Jib Combination

Group 8- 201 Feet to 250 Feet Boom & Jib Combination

Group 9- 251 Feet to 300 Feet Boom & Jib Combination

Group 10- 301- Feet to 350 Feet Boom & Jib Combination

Group 11- Lead Engineer Note: CLASS C: FULL-FACE OR HALF -MASK, AIR PURIFYING RESPIRATORS (NIOSH APPROVED) & HOODED CHEMICAL-RESISTANT CLOTHING CLASS D: A WORK UNIFORM AFFORDING MINIMAL PROTECTION: USED FOR NUISANCE CONTAMINATION ONLY.

Prevailing Wage Rates - Skilled Crafts

Details

Union	Change#	Craft	Effective Date	Posted Date
Painter Local 476	LCN01-2026ib	Painter	06/01/2026	05/27/2026

Wage Rates

Classification	BHR	Fringe Benefit Payments						Irrevocable Fund		Total PWR	Overtime Rate
		H&W	Pension	App Tr.	Vac.	Annuity	Other	LECET (*)	MISC (*)		
Painter/ Wallpaper Hanger	\$32.14	\$8.77	\$7.69	\$0.45	\$0.00	\$2.35	\$0.00	\$0.00	\$0.00	\$51.40	\$67.47
Apprentice	Percent	BHR									
1st Year	65.000000	\$20.89	\$8.77	\$0.51	\$0.45	\$0.00	\$2.35	\$0.00	\$0.00	\$32.97	\$43.41
2nd Year	75.000000	\$24.11	\$8.77	\$0.51	\$0.45	\$0.00	\$2.35	\$0.00	\$0.00	\$36.19	\$48.24
3rd Year	80.000000	\$25.71	\$8.77	\$0.51	\$0.45	\$0.00	\$2.35	\$0.00	\$0.00	\$37.79	\$50.64
4th Year	90.000000	\$28.93	\$8.77	\$7.69	\$0.45	\$0.00	\$2.35	\$0.00	\$0.00	\$48.19	\$62.66

Special Calculation Note

Added to base painter rate:
 Spraying all surfaces: \$0.50
 Working above 50 feet: \$0.65
 Swing Stage: \$0.65

Ratio

1 Journeyman to 1 Apprentice

Jurisdiction (* denotes special jurisdictional note)

Columbiana, Mahoning, Trumbull

Special Jurisdictional Note

Details

Prevailing Wage Rates - Skilled Crafts

Details

Union	Change#	Craft	Effective Date	Posted Date
Painter Local 476 Bridge Painter & Hwy Hwy	LCN01-2026ib	Painter	06/01/2026	05/27/2026

Wage Rates

Classification	BHR	Fringe Benefit Payments						Irrevocable Fund		Total PWR	Overtime Rate
		H&W	Pension	App Tr.	Vac.	Annuity	Other	LECET (*)	MISC (*)		
Class 1: Bridge Blaster	\$41.77	\$8.77	\$7.69	\$0.45	\$0.00	\$2.35	\$0.00	\$0.00	\$0.00	\$61.03	\$81.92
Class 2: Bridge Painter, Rigger, Containment Builder, Spot Blaster	\$36.77	\$8.77	\$7.69	\$0.45	\$0.00	\$2.35	\$0.00	\$0.00	\$0.00	\$56.03	\$74.42
Class 3: Equipment Operator/Field Mechanic, Grit Reclamation, Paint Mixer, Traffic Control, Boat Person, Diver	\$34.77	\$8.77	\$7.69	\$0.45	\$0.00	\$2.35	\$0.00	\$0.00	\$0.00	\$54.03	\$71.42
Apprentice	Percent	BHR									
1st Year	65.000000	\$27.15	\$8.77	\$0.51	\$0.45	\$0.00	\$2.35	\$0.00	\$0.00	\$39.23	\$52.80
2nd Year	75.000000	\$31.33	\$8.77	\$0.51	\$0.45	\$0.00	\$2.35	\$0.00	\$0.00	\$43.41	\$59.07
3rd Year	85.000000	\$35.50	\$8.77	\$0.51	\$0.45	\$0.00	\$2.35	\$0.00	\$0.00	\$47.58	\$65.33

Special Calculation Note

Apprentice pay based on percentage of above appropriate classification.

Ratio

1 Journeymen to 1 Apprentice

Jurisdiction (* denotes special jurisdictional note)

Columbiana, Mahoning, Trumbull

Special Jurisdictional Note

Details

Class 1: Abrasive Blasting of any kind. Bridge painting, coating application of any kind. All steel surface preparation other than abrasive blasting. All necessary rigging and containment building. All remedial/ spot blasting.

Class 2: Tend to all equipment including but not limited to abrasive blasting, power washing, spray painting, forklifts, hoists, trucks, etc. Load and unload trucks, handle materials, man safety boats, handle traffic control, clean up/ vacuum abrasive blast materials and related tasks. All aspects of concrete coating, sealing including but not limited to preparation, containment, etc.

Class 3: Verify and record that all work is completed according to job specification. Assure that all health and safety standards are adhered to. Assure all traffic is safely handled.

Prevailing Wage Rates - Skilled Crafts

Details

Union	Change#	Craft	Effective Date	Posted Date
Painter Local 476 Drywall	LCN01-2026ib	Painter	06/01/2026	05/27/2026

Wage Rates

Classification	BHR	Fringe Benefit Payments						Irrevocable Fund		Total PWR	Overtime Rate
		H&W	Pension	App Tr.	Vac.	Annuity	Other	LECET (*)	MISC (*)		
Painter Drywall Finisher	\$33.14	\$8.77	\$7.69	\$0.45	\$0.00	\$2.35	\$0.00	\$0.00	\$0.00	\$52.40	\$68.97
Apprentice	Percent	BHR									
1st Year	65.000000	\$21.54	\$8.77	\$0.51	\$0.45	\$0.00	\$2.35	\$0.00	\$0.00	\$33.62	\$44.39
2nd Year	75.000000	\$24.86	\$8.77	\$0.51	\$0.45	\$0.00	\$2.35	\$0.00	\$0.00	\$36.94	\$49.37
3rd Year	90.000000	\$29.83	\$8.77	\$0.51	\$0.45	\$0.00	\$2.35	\$0.00	\$0.00	\$41.91	\$56.82

Special Calculation Note

Added to base painter rate:
 Spraying all surfaces: \$0.50
 Working above 50 feet: \$0.65
 Swing Stage: \$0.65

Ratio

1 Journeymen to 1 Apprentice

Jurisdiction (* denotes special jurisdictional note)

Columbiana, Mahoning, Trumbull

Special Jurisdictional Note

Details

Prevailing Wage Rates - Skilled Crafts

Details

Union	Change#	Craft	Effective Date	Posted Date
Painter Local 476 Industrial	LCN01-2026ib	Painter	06/01/2026	05/27/2026

Wage Rates

Classification	BHR	Fringe Benefit Payments						Irrevocable Fund		Total PWR	Overtime Rate
		H&W	Pension	App Tr.	Vac.	Annuity	Other	LECET (*)	MISC (*)		
Painter	\$34.14	\$8.77	\$7.69	\$0.45	\$0.00	\$2.35	\$0.00	\$0.00	\$0.00	\$53.40	\$70.47
Apprentice	Percent	BHR									
1st Year	65.000000	\$22.19	\$8.77	\$0.51	\$0.45	\$0.00	\$2.35	\$0.00	\$0.00	\$34.27	\$45.37
2nd Year	75.000000	\$25.61	\$8.77	\$0.51	\$0.45	\$0.00	\$2.35	\$0.00	\$0.00	\$37.69	\$50.49
3rd Year	80.000000	\$27.31	\$8.77	\$0.51	\$0.45	\$0.00	\$2.35	\$0.00	\$0.00	\$39.39	\$53.04
4th Year	90.000000	\$30.73	\$8.77	\$7.69	\$0.45	\$0.00	\$2.35	\$0.00	\$0.00	\$49.99	\$65.36

Special Calculation Note

Added to base painter rate:
 Spraying all surfaces: \$0.50
 Working above 50 feet: \$0.65
 Swing Stage: \$0.65

Ratio

1 Journeymen to 1 Apprentice

Jurisdiction (* denotes special jurisdictional note)

Columbiana, Mahoning, Trumbull

Special Jurisdictional Note

Details

Industrial work includes: Structural Steel, Tanks/Sandblasting, Elevated Water Storage Tanks, Towers I Stacks, Power plants, Steel Mills, Paper Mills, Water Treatment Plants, and Automobile Plants

*** Offices, restrooms, employee breakrooms, cafeterias, locker-rooms and similar types of areas within the above projects will be classified as Commercial Painter Rate

Prevailing Wage Rates - Skilled Crafts

Details

Union	Change#	Craft	Effective Date	Posted Date
Painter Local 639 Sign and Display	LCN01-2025ib	Painter	06/18/2025	06/18/2025

Wage Rates

Classification	BHR	Fringe Benefit Payments						Irrevocable Fund		Total PWR	Overtime Rate
		H&W	Pension	App Tr.	Vac.	Annuity	Other	LECET (*)	MISC (*)		
Top Mechanic Class A	\$27.53	\$4.50	\$0.00	\$0.00	\$0.00	\$0.00	\$1.45	\$0.00	\$0.00	\$33.48	\$47.25
Top Mechanic Class B	\$27.53	\$4.50	\$0.75	\$0.00	\$0.53	\$0.00	\$1.45	\$0.00	\$0.00	\$34.76	\$48.53
Top Helper Class A	\$22.33	\$4.50	\$0.00	\$0.00	\$0.00	\$0.00	\$1.20	\$0.00	\$0.00	\$28.03	\$39.20
Top Helper Class B	\$22.33	\$4.50	\$0.75	\$0.00	\$0.43	\$0.00	\$1.20	\$0.00	\$0.00	\$29.21	\$40.38
Helper Class A	\$17.19	\$4.50	\$0.00	\$0.00	\$0.00	\$0.00	\$0.90	\$0.00	\$0.00	\$22.59	\$31.19
Helper Class B	\$17.19	\$4.50	\$0.75	\$0.00	\$0.30	\$0.00	\$0.90	\$0.00	\$0.00	\$23.64	\$32.24
New Hire (90 Days)	\$15.75	\$4.50	\$0.00	\$0.00	\$0.00	\$0.00	\$0.55	\$0.00	\$0.00	\$20.80	\$28.68

Special Calculation Note

Other: Sick, Personal & Holiday Pay Swing Stage Rate: Employees shall receive a differential of \$1.50 per hour for all hours worked on scaffolds four sections or higher, including any boom lifts and swing stage scaffolds. In addition, the rigging and derigging of hanging/suspended swing stage systems and rappelling/bolson chair work of a single employee will qualify for \$1.50 differential, will be paid to a single lead Top Mechanic or single lead Top Helper on any given swing stage job, even when it includes multiple running rigs on a single jobsite.

Ratio

Jurisdiction (* denotes special jurisdictional note)

Adams, Allen, Ashland, Ashtabula, Athens, Auglaize, Belmont, Brown, Butler, Carroll, Champaign, Clark, Clermont, Clinton, Columbiana, Coshocton, Crawford, Cuyahoga, Darke, Defiance, Delaware, Erie, Fairfield, Fayette, Franklin, Fulton, Gallia, Geauga, Greene, Guernsey, Hamilton, Hancock, Hardin, Harrison, Henry, Highland, Hocking, Holmes, Huron, Jackson, Jefferson, Knox, Lake, Lawrence, Licking, Logan, Lorain, Lucas, Madison, Mahoning, Marion, Medina, Meigs, Mercer, Miami, Monroe, Montgomery, Morgan, Morrow, Muskingum, Noble, Ottawa, Paulding, Perry, Pickaway, Pike, Portage, Preble, Putnam, Richland, Ross, Sandusky, Scioto, Seneca, Shelby, Stark, Summit, Trumbull, Tuscarawas, Union, Van Wert, Vinton, Warren, Washington, Wayne, Williams, Wood, Wyandot

Special Jurisdictional Note

Details

The work performed by employees covered by this rate shall include cleaning and refinishing of architectural metals using chemicals, solvents, coatings and hand-applied lacquer thinner, removing scratches from mirror finished metals, burnishing of bronze, statuary finishes on exterior and interior surfaces during the course of the restoration and maintenance of architectural metals, and other specialty metal finishing work, and the use of all tools required to perform such work, including but not limited to polishes, spray equipment and scaffolding. Class A: Less Than 1 Year of Service Class B: More Than 1 Year of Service Top Mechanic: Top Mechanic shall be responsible for ensuring the highest quality of workmanship by Helpers, and be highly competent and knowledgeable in the following areas: coatings, both solvent and waterborne, spraying ability, stainless steel, aluminum and bronze finishing, scaffolding and swing stage work. The Top Mechanic shall also be responsible for providing necessary training of employees in lower classifications and for directing all employees in his/her crew to perform their responsibilities in a productive and efficient manner. Top Helper: For existing Top Helpers at the time of this Agreement shall, in addition to performing the responsibilities of a Helper, be responsible and accountable for the setup, breakdown, safety and quality of the Company's product. Helper: A Helper shall be responsible for performing tasks in refinishing, compliance with safety procedures, setting up and breaking down job sites, setting up and breaking down scaffolding and swing stages, preparing surfaces for refinishing, including but not limited to masking and stripping, cleaning, oxidizing, polishing and scratch removal on various finishes.

Prevailing Wage Rates - Skilled Crafts

Details

Union	Change#	Craft	Effective Date	Posted Date
Painter Local 639 Zone 2 Sign	LCN01-2025ib	Painter	05/28/2025	05/28/2025

Wage Rates

Classification	BHR	Fringe Benefit Payments						Irrevocable Fund		Total PWR	Overtime Rate
		H&W	Pension	App Tr.	Vac.	Annuity	Other	LECET (*)	MISC (*)		
Painter Sign Journeyman Tech/Team Leader Class A	\$26.56	\$3.36	\$0.21	\$0.00	\$0.00	\$0.00	\$0.72	\$0.00	\$0.00	\$30.85	\$44.13
Painter Sign Journeyman Tech/Team Leader Class B	\$26.56	\$3.36	\$0.21	\$0.00	\$0.51	\$0.00	\$0.72	\$0.00	\$0.00	\$31.36	\$44.64
Painter Sign Journeyman Tech/Team Leader Class C	\$26.56	\$3.36	\$0.21	\$0.00	\$1.02	\$0.00	\$0.72	\$0.00	\$0.00	\$31.87	\$45.15
Painter Sign Journeyman Tech/Team Leader Class D	\$26.56	\$3.36	\$0.21	\$0.00	\$1.53	\$0.00	\$0.72	\$0.00	\$0.00	\$32.38	\$45.66
Sign Journeyman Class A	\$26.27	\$3.36	\$0.21	\$0.00	\$0.00	\$0.00	\$0.71	\$0.00	\$0.00	\$30.55	\$43.69
Sign Journeyman Class B	\$26.27	\$3.36	\$0.21	\$0.00	\$0.51	\$0.00	\$0.71	\$0.00	\$0.00	\$31.06	\$44.20
Sign Journeyman Class C	\$26.27	\$3.36	\$0.21	\$0.00	\$1.01	\$0.00	\$0.71	\$0.00	\$0.00	\$31.56	\$44.70
Sign Journeyman Class D	\$26.27	\$3.36	\$0.21	\$0.00	\$1.52	\$0.00	\$0.71	\$0.00	\$0.00	\$32.07	\$45.21
Tech Sign Fabrication/ Erector Class A	\$20.67	\$3.36	\$0.21	\$0.00	\$0.00	\$0.00	\$0.56	\$0.00	\$0.00	\$24.80	\$35.14
Tech Sign Fabrication/ Erector Class B	\$20.67	\$3.36	\$0.21	\$0.00	\$0.40	\$0.00	\$0.56	\$0.00	\$0.00	\$25.20	\$35.54
Tech Sign Fabrication/ Erector Class C	\$20.67	\$3.36	\$0.21	\$0.00	\$0.80	\$0.00	\$0.56	\$0.00	\$0.00	\$25.60	\$35.94
Tech Sign Fabrication/ Erector Class D	\$20.67	\$3.36	\$0.21	\$0.00	\$1.19	\$0.00	\$0.56	\$0.00	\$0.00	\$25.99	\$36.33

Special Calculation Note

Other is for paid holidays.

Ratio

Jurisdiction (* denotes special jurisdictional note)

Adams, Allen, Auglaize, Brown, Butler, Carroll, Champaign, Clark, Clermont, Clinton, Columbiana, Coshocton, Crawford, Darke, Defiance, Delaware, Erie, Fairfield, Fayette, Franklin, Fulton, Greene, Hamilton, Hancock, Hardin, Henry, Highland, Holmes, Huron, Jackson, Knox, Licking, Logan, Lorain, Lucas, Madison, Mahoning, Marion, Mercer, Miami, Montgomery, Morrow, Muskingum, Ottawa, Paulding, Perry, Pickaway, Pike, Preble, Putnam, Ross, Sandusky, Scioto, Seneca, Shelby, Stark, Trumbull, Tuscarawas, Union, Van Wert, Warren, Wayne, Williams, Wood, Wyandot

Special Jurisdictional Note

Details

Class A: less that 1 year. Class B: 1-3 years. Class C: 3-10 years. Class D: More than 10 years.

Prevailing Wage Rates - Skilled Crafts

Details

Union	Change#	Craft	Effective Date	Posted Date
Plasterer Local 179	LCN01-2023ib	Plasterer	06/21/2023	06/21/2023

Wage Rates

Classification	BHR	Fringe Benefit Payments						Irrevocable Fund		Total PWR	Overtime Rate	
		H&W	Pension	App Tr.	Vac.	Annuity	Other	LECET (*)	MISC (*)			
Plasterer	\$28.17	\$10.65	\$3.43	\$0.20	\$0.00	\$4.65	\$0.05	\$0.00	\$0.00	\$47.15	\$61.24	
Apprentices	Percent	BHR										
0-1,350 hrs	55.000000	\$15.49	\$10.65	\$3.43	\$0.20	\$0.00	\$4.65	\$0.05	\$0.00	\$0.00	\$34.47	\$42.22
1,351-2,700hrs	70.000000	\$19.72	\$10.65	\$3.43	\$0.20	\$0.00	\$4.65	\$0.05	\$0.00	\$0.00	\$38.70	\$48.56
2701-4,050hrs	80.000000	\$22.54	\$10.65	\$3.43	\$0.20	\$0.00	\$4.65	\$0.05	\$0.00	\$0.00	\$41.52	\$52.78
4,051-5,400hrs	90.000000	\$25.35	\$10.65	\$3.43	\$0.20	\$0.00	\$4.65	\$0.05	\$0.00	\$0.00	\$44.33	\$57.01

Special Calculation Note

Other is for International Training Fund.

Ratio

4 Journeyman to 1 Apprentice

Jurisdiction (* denotes special jurisdictional note)

Columbiana, Mahoning, Trumbull

Special Jurisdictional Note

Details

Prevailing Wage Rates - Skilled Crafts

Details

Union	Change#	Craft	Effective Date	Posted Date
Plasterer Local 179 Light Commercial EIFS	LCN01-2023ib	Plasterer	06/21/2023	06/21/2023

Wage Rates

Classification	BHR	Fringe Benefit Payments						Irrevocable Fund		Total PWR	Overtime Rate	
		H&W	Pension	App Tr.	Vac.	Annuity	Other	LECET (*)	MISC (*)			
Plasterer	\$25.72	\$10.65	\$3.43	\$0.20	\$0.00	\$4.65	\$0.05	\$0.00	\$0.00	\$44.70	\$57.56	
Apprentice	Percent	BHR										
0-1,350hrs	55.000000	\$14.15	\$10.65	\$3.43	\$0.20	\$0.00	\$4.65	\$0.05	\$0.00	\$0.00	\$33.13	\$40.20
1,351-2,700hrs	70.000000	\$18.00	\$10.65	\$3.43	\$0.20	\$0.00	\$4.65	\$0.05	\$0.00	\$0.00	\$36.98	\$45.99
2,701-4,050hrs	80.000000	\$20.58	\$10.65	\$3.43	\$0.20	\$0.00	\$4.65	\$0.05	\$0.00	\$0.00	\$39.56	\$49.84
4,051-5,400hrs	90.000000	\$23.15	\$10.65	\$3.43	\$0.20	\$0.00	\$4.65	\$0.05	\$0.00	\$0.00	\$42.13	\$53.70

Special Calculation Note

Other is for International Training Fund.

Ratio

4 Journeyman to 1 Apprentice

Jurisdiction (* denotes special jurisdictional note)

Columbiana, Mahoning, Trumbull

Special Jurisdictional Note

Light Commercial EIFS Work is defined as EIFS work on-retail establishments such as strip malls, restaurants, pharmacies, truck stops, gas stations, and EIFS work of professional buildings such as physician's offices, hospitals, nursing homes and EIFS work on churches

Details

Prevailing Wage Rates - Skilled Crafts

Details

Union	Change#	Craft	Effective Date	Posted Date
Plumber Pipefitter Local 396	LCN01-2026ib	Plumber Pipefitter	06/01/2026	05/27/2026

Wage Rates

Classification	BHR	Fringe Benefit Payments						Irrevocable Fund		Total PWR	Overtime Rate
		H&W	Pension	App Tr.	Vac.	Annuity	Other	LECET (*)	MISC (*)		
Plumber Pipefitter	\$42.55	\$10.56	\$11.75	\$1.10	\$0.00	\$4.85	\$0.00	\$0.00	\$0.00	\$70.81	\$92.09
Apprentice	Percent	BHR									
1st Year	44.790000	\$19.06	\$9.30	\$0.00	\$0.00	\$0.25	\$0.00	\$0.00	\$0.00	\$28.61	\$38.14
2nd Year	49.640000	\$21.12	\$9.80	\$5.25	\$0.00	\$0.25	\$0.00	\$0.00	\$0.00	\$36.42	\$46.98
3rd Year	57.980000	\$24.67	\$9.80	\$6.25	\$1.10	\$0.00	\$1.25	\$0.00	\$0.00	\$43.07	\$55.41
4th Year	73.490000	\$31.27	\$9.80	\$7.25	\$1.10	\$0.00	\$1.60	\$0.00	\$0.00	\$51.02	\$66.66
5th Year	83.360000	\$35.47	\$9.80	\$8.25	\$1.10	\$0.00	\$1.90	\$0.00	\$0.00	\$56.52	\$74.25

Special Calculation Note

Ratio

- 1 Journeyman to 2 Apprentices
- 2 Journeymen to 3 Apprentices
- 7 Journeymen to 4 Apprentices

Jurisdiction (* denotes special jurisdictional note)

Columbiana*, Mahoning, Trumbull

Special Jurisdictional Note

In Columbiana County the following townships are EXCLUDED (Washington Township, Yellow Creek Township, and the portion of Liverpool Twp known as Section 36 West of County Road No 427)

Details

Prevailing Wage Rates - Skilled Crafts

Details

Union	Change#	Craft	Effective Date	Posted Date
Roofer Local 71	LCN01-2025ib	Roofer	05/21/2025	05/21/2025

Wage Rates

Classification	BHR	Fringe Benefit Payments						Irrevocable Fund		Total PWR	Overtime Rate	
		H&W	Pension	App Tr.	Vac.	Annuity	Other	LECET (*)	MISC (*)			
Roofer	\$30.31	\$8.69	\$10.18	\$0.43	\$0.00	\$0.00	\$0.07	\$0.00	\$0.00	\$49.68	\$64.84	
Apprentice	Percent	BHR										
1st 1500 hrs	65.000000	\$19.70	\$2.25	\$0.00	\$0.43	\$0.00	\$0.00	\$0.07	\$0.00	\$0.00	\$22.45	\$32.30
2nd 1500 hrs	70.000000	\$21.22	\$8.69	\$0.00	\$0.43	\$0.00	\$0.00	\$0.07	\$0.00	\$0.00	\$30.41	\$41.02
3rd 1500 hrs	80.000000	\$24.25	\$8.69	\$0.00	\$0.43	\$0.00	\$0.00	\$0.07	\$0.00	\$0.00	\$33.44	\$45.56
4th 1500 hrs	90.000000	\$27.28	\$8.69	\$8.55	\$0.43	\$0.00	\$0.00	\$0.07	\$0.00	\$0.00	\$45.02	\$58.66

Special Calculation Note

Ratio

1 Journeymen to 1 Apprentice

Jurisdiction (* denotes special jurisdictional note)

Columbiana, Mahoning, Trumbull

Special Jurisdictional Note

Details

Prevailing Wage Rates - Skilled Crafts

Details

Union	Change#	Craft	Effective Date	Posted Date
Sheet Metal Local 33 (Youngstown)	LCN01-2025ib	Sheet Metal Worker	06/02/2025	05/28/2025

Wage Rates

Classification	BHR	Fringe Benefit Payments						Irrevocable Fund		Total PWR	Overtime Rate
		H&W	Pension	App Tr.	Vac.	Annuity	Other	LECET (*)	MISC (*)		
Sheet Metal Worker	\$38.36	\$10.03	\$12.82	\$1.11	\$0.00	\$5.71	\$0.00	\$0.00	\$0.00	\$68.03	\$87.21
Apprentice	Percent	BHR									
1st year	50.000000	\$19.18	\$9.58	\$1.68	\$0.19	\$0.00	\$0.00	\$0.00	\$0.00	\$30.63	\$40.22
2nd year	60.000000	\$23.02	\$9.58	\$4.78	\$1.10	\$0.00	\$1.43	\$0.00	\$0.00	\$39.91	\$51.41
3rd year	65.000000	\$24.93	\$9.58	\$4.78	\$1.10	\$0.00	\$1.43	\$0.00	\$0.00	\$41.82	\$54.29
4th year	70.000000	\$26.85	\$9.58	\$4.78	\$1.10	\$0.00	\$2.86	\$0.00	\$0.00	\$45.17	\$58.60

Special Calculation Note

No special calculations for this skilled craft wage rate are required at this time.

Ratio

2 Journeymen to 1 Apprentice 4 Journeymen to 2 Apprentice 7 Journeymen to 3 Apprentice then 3 Journeymen to 1 Apprentice thereafter

Jurisdiction (* denotes special jurisdictional note)

Columbiana, Mahoning, Trumbull

Special Jurisdictional Note

Details

Prevailing Wage Rates - Skilled Crafts

Details

Union	Change#	Craft	Effective Date	Posted Date
Sheet Metal Local 33 Industrial Door	LCN01-2025ib	Sheet Metal Worker	08/01/2025	07/30/2025

Wage Rates

Classification	BHR	Fringe Benefit Payments						Irrevocable Fund		Total PWR	Overtime Rate	
		H&W	Pension	App Tr.	Vac.	Annuity	Other	LECET (*)	MISC (*)			
Sheet Metal Worker	\$26.53	\$8.71	\$5.66	\$0.19	\$0.00	\$2.61	\$0.61	\$0.00	\$0.00	\$44.31	\$57.58	
Trainees	Percent	BHR										
Probationary Period (60 Days)	52.000000	\$13.80	\$0.00	\$0.00	\$0.00	\$0.00	\$0.00	\$0.00	\$0.00	\$13.80	\$20.70	
61st day -12 months	58.000000	\$15.39	\$8.71	\$1.96	\$0.19	\$0.00	\$1.68	\$0.35	\$0.00	\$0.00	\$28.28	\$35.98
2nd Year	68.000000	\$18.04	\$8.71	\$1.96	\$0.19	\$0.00	\$1.90	\$0.41	\$0.00	\$0.00	\$31.21	\$40.23
3rd Year	73.000000	\$19.37	\$8.71	\$1.96	\$0.19	\$0.00	\$2.05	\$0.45	\$0.00	\$0.00	\$32.73	\$42.41
4th Year	80.000000	\$21.22	\$8.71	\$1.96	\$0.19	\$0.00	\$2.17	\$0.49	\$0.00	\$0.00	\$34.74	\$45.35
5th Year	86.000000	\$22.82	\$8.71	\$1.96	\$0.19	\$0.00	\$2.31	\$0.52	\$0.00	\$0.00	\$36.51	\$47.92

Special Calculation Note

Other: Holiday Pay

Ratio

- 1-2 Journeyman to 1 Trainee
- 3-4 Journeymen to 2 Trainee
- 5-6 Journeymen to 3 Trainees
- 7-8 Journeymen to 4 Trainees
- 9-10 Journeymen to 5 Trainees
- 11-13 Journeymen to 6 Trainees
- 14-16 Journeymen to 7 Trainees
- 17-19 Journeymen to 8 Trainees
- Maintaining a 3 Journeymen to 1 Trainee ratio thereafter

Jurisdiction (* denotes special jurisdictional note)

Ashland, Ashtabula, Carroll, Columbiana, Coshocton, Crawford, Cuyahoga, Defiance, Erie, Fulton, Geauga, Hancock, Henry, Holmes, Huron, Lake, Lorain, Lucas, Mahoning, Medina, Ottawa, Paulding, Portage, Putnam, Richland, Sandusky, Seneca, Stark, Summit, Trumbull, Tuscarawas, Wayne, Williams, Wood

Special Jurisdictional Note

Details

Prevailing Wage Rates - Skilled Crafts

Details

Union	Change#	Craft	Effective Date	Posted Date
Sprinkler Fitter Local 669	LCR01-2025ib	Sprinkler Fitter	08/06/2025	08/06/2025

Wage Rates

Classification	BHR	Fringe Benefit Payments						Irrevocable Fund		Total PWR	Overtime Rate
		H&W	Pension	App Tr.	Vac.	Annuity	Other	LECET (*)	MISC (*)		
Sprinkler Fitter	\$48.28	\$12.40	\$7.40	\$0.54	\$0.00	\$7.74	\$0.00	\$0.00	\$0.00	\$76.36	\$100.50
Apprentice	Percent	BHR									
CLASS 1	50.000000	\$24.14	\$9.03	\$0.00	\$0.54	\$0.00	\$0.00	\$0.00	\$0.00	\$33.71	\$45.78
CLASS 2	56.000000	\$27.04	\$9.03	\$0.00	\$0.54	\$0.00	\$0.00	\$0.00	\$0.00	\$36.61	\$50.13
CLASS 3	61.000000	\$29.45	\$12.40	\$7.40	\$0.54	\$0.00	\$1.15	\$0.00	\$0.00	\$50.94	\$65.66
CLASS 4	65.000000	\$31.38	\$12.40	\$7.40	\$0.54	\$0.00	\$1.15	\$0.00	\$0.00	\$52.87	\$68.56
CLASS 5	69.000000	\$33.31	\$12.40	\$7.40	\$0.54	\$0.00	\$1.40	\$0.00	\$0.00	\$55.05	\$71.70
CLASS 6	75.000000	\$36.21	\$12.40	\$7.40	\$0.54	\$0.00	\$1.40	\$0.00	\$0.00	\$57.95	\$76.05
CLASS 7	79.000000	\$38.14	\$12.40	\$7.40	\$0.54	\$0.00	\$1.40	\$0.00	\$0.00	\$59.88	\$78.95
CLASS 8	84.000000	\$40.56	\$12.40	\$7.40	\$0.54	\$0.00	\$1.40	\$0.00	\$0.00	\$62.30	\$82.58
CLASS 9	89.000000	\$42.97	\$12.40	\$7.40	\$0.54	\$0.00	\$1.40	\$0.00	\$0.00	\$64.71	\$86.19
CLASS 10	93.000000	\$44.90	\$12.40	\$7.40	\$0.54	\$0.00	\$1.40	\$0.00	\$0.00	\$66.64	\$89.09

Special Calculation Note

Ratio

1 Journeyman to 1 Apprentice

Jurisdiction (* denotes special jurisdictional note)

Adams, Allen, Ashland, Ashtabula, Athens, Auglaize, Belmont, Brown, Butler, Carroll, Champaign, Clark, Clermont, Clinton, Columbiana, Coshocton, Crawford, Darke, Defiance, Delaware, Erie, Fairfield, Fayette, Franklin, Fulton, Gallia, Greene, Guernsey, Hamilton, Hancock, Hardin, Harrison, Henry, Highland, Hocking, Holmes, Huron, Jackson, Jefferson, Knox, Lawrence, Licking, Logan, Lucas, Madison, Mahoning, Marion, Medina, Meigs, Mercer, Miami, Monroe, Montgomery, Morgan, Morrow, Muskingum, Noble, Ottawa, Paulding, Perry, Pickaway, Pike, Portage, Preble, Putnam, Richland, Ross, Sandusky, Scioto, Seneca, Shelby, Stark, Summit, Trumbull, Tuscarawas, Union, Van Wert, Vinton, Warren, Washington, Wayne, Williams, Wood, Wyandot

Special Jurisdictional Note

Details

Sprinkler Fitter work shall consist of the installation, dismantling, maintenance, repairs, adjustments, and corrections of all fire protection and fire control systems including the unloading, handling by hand, power equipment and installation of all piping or tubing, appurtenances and equipment pertaining thereto, including both overhead and underground water mains, fire hydrants and hydrant mains, standpipes and hose connections to sprinkler systems used in connection with sprinkler and alarm systems. Also all tanks and pumps connected thereto, also included shall be CO-2 and Cardox Systems, Dry Chemical Systems, Foam Systems and all other fire protection systems.

Prevailing Wage Rates - Skilled Crafts

Details

Union	Change#	Craft	Effective Date	Posted Date
Truck Driver Locals 20,40,92,100,175,284,348,377,637,697, 908,957 - Bldg & HevHwy Class 1	LCN01-2026ib	Truck Driver	05/01/2026	04/29/2026

Wage Rates

Classification	BHR	Fringe Benefit Payments						Irrevocable Fund		Total PWR	Overtime Rate
		H&W	Pension	App Tr.	Vac.	Annuity	Other	LECET (*)	MISC (*)		
Truck Driver CLASS 1	\$34.90	\$10.75	\$9.60	\$0.50	\$0.00	\$0.00	\$0.00	\$0.00	\$0.00	\$55.75	\$73.20
Apprentice	Percent	BHR									
First 6 months	80.000000	\$27.92	\$10.75	\$9.60	\$0.50	\$0.00	\$0.00	\$0.00	\$0.00	\$48.77	\$62.73
7-12 months	85.020000	\$29.67	\$10.75	\$9.60	\$0.50	\$0.00	\$0.00	\$0.00	\$0.00	\$50.52	\$65.36
13-18 months	90.000000	\$31.41	\$10.75	\$9.60	\$0.50	\$0.00	\$0.00	\$0.00	\$0.00	\$52.26	\$67.97
19-24 months	95.020000	\$33.16	\$10.75	\$9.60	\$0.50	\$0.00	\$0.00	\$0.00	\$0.00	\$54.01	\$70.59
25-30 months	100.000000	\$34.90	\$10.75	\$9.60	\$0.50	\$0.00	\$0.00	\$0.00	\$0.00	\$55.75	\$73.20

Special Calculation Note

Ratio

3 Journeymen to 1 Apprentice

Jurisdiction (* denotes special jurisdictional note)

Adams, Allen, Ashland, Ashtabula, Athens, Auglaize, Belmont, Brown, Butler, Carroll, Champaign, Clark, Clermont, Clinton, Columbiana, Coshocton, Crawford, Darke, Defiance, Delaware, Erie, Fairfield, Fayette, Franklin, Fulton, Gallia, Greene, Guernsey, Hamilton, Hancock, Hardin, Harrison, Henry, Highland, Hocking, Holmes, Huron, Jackson, Jefferson, Knox, Lawrence, Licking, Logan, Lorain, Lucas, Madison, Mahoning, Marion, Medina, Meigs, Mercer, Miami, Monroe, Montgomery, Morgan, Morrow, Muskingum, Noble, Ottawa, Paulding, Perry, Pickaway, Pike, Portage, Preble, Putnam, Richland, Ross, Sandusky, Scioto, Seneca, Shelby, Stark, Summit, Trumbull, Tuscarawas, Union, Van Wert, Vinton, Warren, Washington, Wayne, Williams, Wood, Wyandot

Special Jurisdictional Note

Details

CLASS 1: Drivers on trucks, including but not limited to: 4-wheel service trucks; 4-wheel dump trucks; batch trucks; drivers on tandems; truck sweepers (not to include power sweepers and scrubbers) Drivers on tractor – trailer combinations including but not limited to the following: Semi-tractor trucks; pole trailers; ready-mix trucks; fuel trucks; all trucks five (5) axle and over; drivers on belly dumps; truck mechanics (when needed).

Prevailing Wage Rates - Skilled Crafts

Details

Union	Change#	Craft	Effective Date	Posted Date
Truck Driver Locals 20,40,92,100,175,284,348,377,637,697, 908,957 - Bldg & HevHwy Class 2	LCN01-2026ib	Truck Driver	05/01/2026	04/29/2026

Wage Rates

Classification	BHR	Fringe Benefit Payments						Irrevocable Fund		Total PWR	Overtime Rate
		H&W	Pension	App Tr.	Vac.	Annuity	Other	LECET (*)	MISC (*)		
Truck Driver CLASS 2	\$35.91	\$10.75	\$9.60	\$0.50	\$0.00	\$0.00	\$0.00	\$0.00	\$0.00	\$56.76	\$74.72
Apprentice	Percent	BHR									
First 6 months	79.990000	\$28.72	\$10.75	\$9.60	\$0.50	\$0.00	\$0.00	\$0.00	\$0.00	\$49.57	\$63.93
7-12 months	85.000000	\$30.52	\$10.75	\$9.60	\$0.50	\$0.00	\$0.00	\$0.00	\$0.00	\$51.37	\$66.63
13-18 months	90.000000	\$32.32	\$10.75	\$9.60	\$0.50	\$0.00	\$0.00	\$0.00	\$0.00	\$53.17	\$69.33
19-24 months	95.000000	\$34.11	\$10.75	\$9.60	\$0.50	\$0.00	\$0.00	\$0.00	\$0.00	\$54.96	\$72.02
25-30 months	100.000000	\$35.91	\$10.75	\$9.60	\$0.50	\$0.00	\$0.00	\$0.00	\$0.00	\$56.76	\$74.72

Special Calculation Note

Ratio

3 Journeymen to 1 Apprentice

Jurisdiction (* denotes special jurisdictional note)

Adams, Allen, Ashland, Ashtabula, Athens, Auglaize, Belmont, Brown, Butler, Carroll, Champaign, Clark, Clermont, Clinton, Columbiana, Coshocton, Crawford, Darke, Defiance, Delaware, Erie, Fairfield, Fayette, Franklin, Fulton, Gallia, Greene, Guernsey, Hamilton, Hancock, Hardin, Harrison, Henry, Highland, Hocking, Holmes, Huron, Jackson, Jefferson, Knox, Lawrence, Licking, Logan, Lorain, Lucas, Madison, Mahoning, Marion, Medina, Meigs, Mercer, Miami, Monroe, Montgomery, Morgan, Morrow, Muskingum, Noble, Ottawa, Paulding, Perry, Pickaway, Pike, Portage, Preble, Putnam, Richland, Ross, Sandusky, Scioto, Seneca, Shelby, Stark, Summit, Trumbull, Tuscarawas, Union, Van Wert, Vinton, Warren, Washington, Wayne, Williams, Wood, Wyandot

Special Jurisdictional Note

Details

CLASS 2: Drivers on articulated dump trucks; rigid-frame rock trucks; distributor trucks; low boys/drag driver on the construction site only and heavy duty equipment (irrespective of load carried) when used exclusively for transportation on the construction site only.

SECTION 9
DETAILED DRAWINGS

LYNTZ RD. PAVEMENT RESURFACING PROJECT

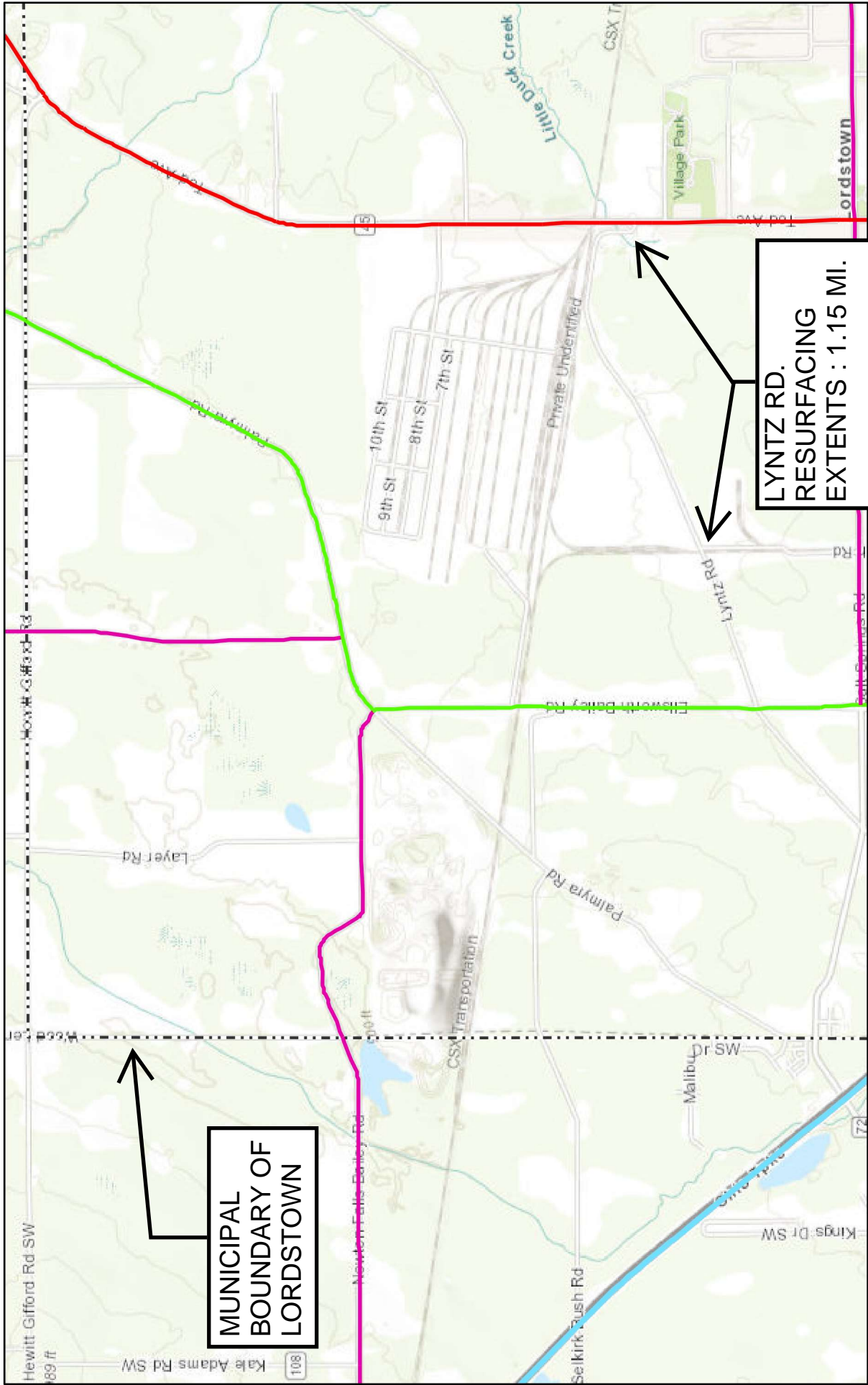

MUNICIPAL BOUNDARY OF LORDSTOWN

LYNTZ RD. RESURFACING EXTENTS : 1.15 MI.

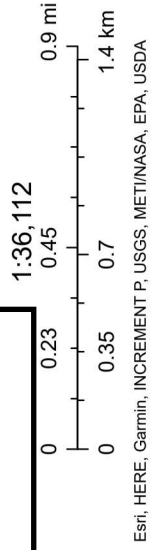

Esri, HERE, Garmin, INCREMENT P, USGS, METINASA, EPA, USDA

August 26, 2025

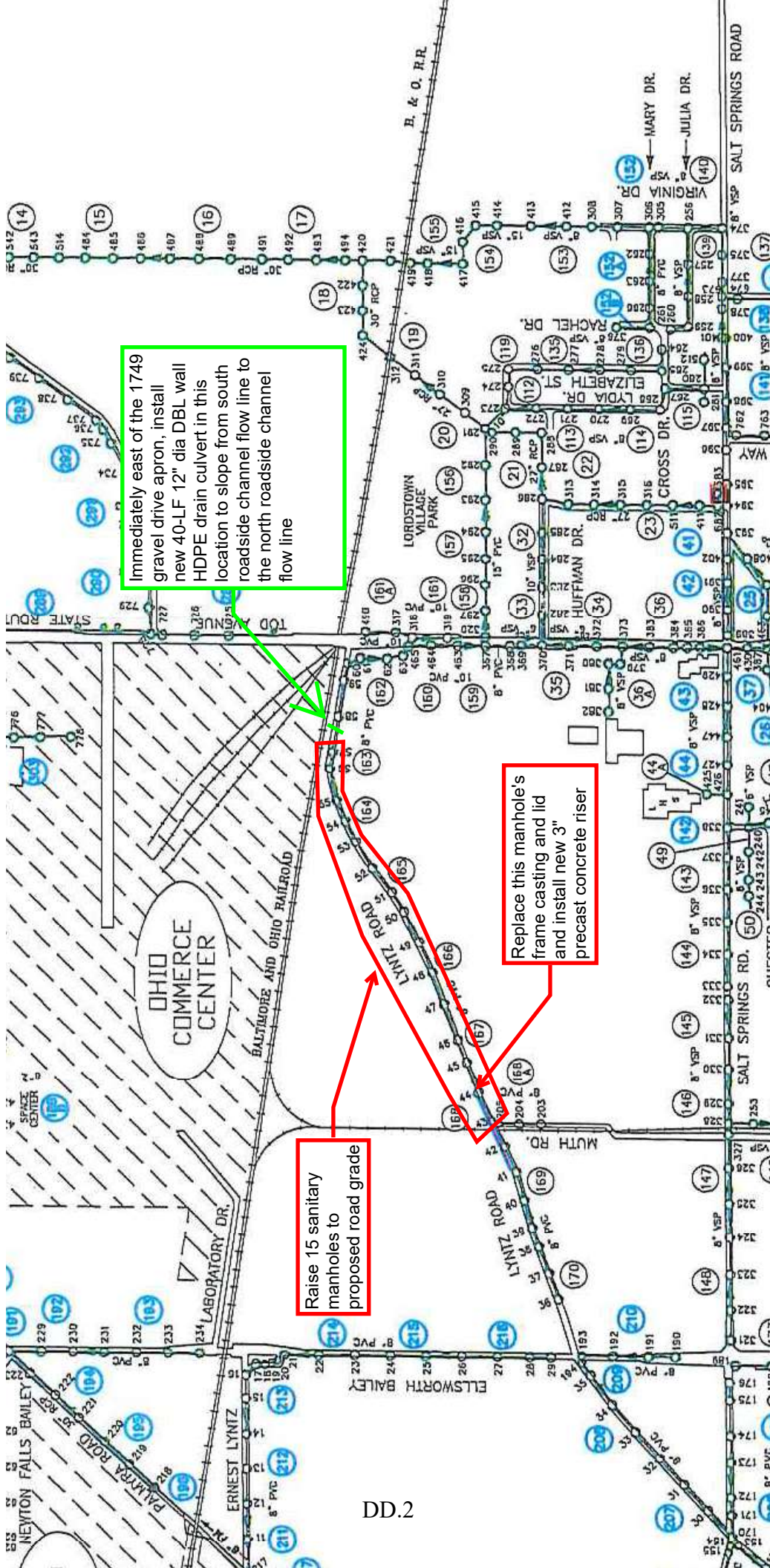

Immediately east of the 1749 gravel drive apron, install new 40-LF 12" dia DBL wall HDPE drain culvert in this location to slope from south roadside channel flow line to the north roadside channel flow line

Raise 15 sanitary manholes to proposed road grade

Replace this manhole's frame casting and lid and install new 3" precast concrete riser

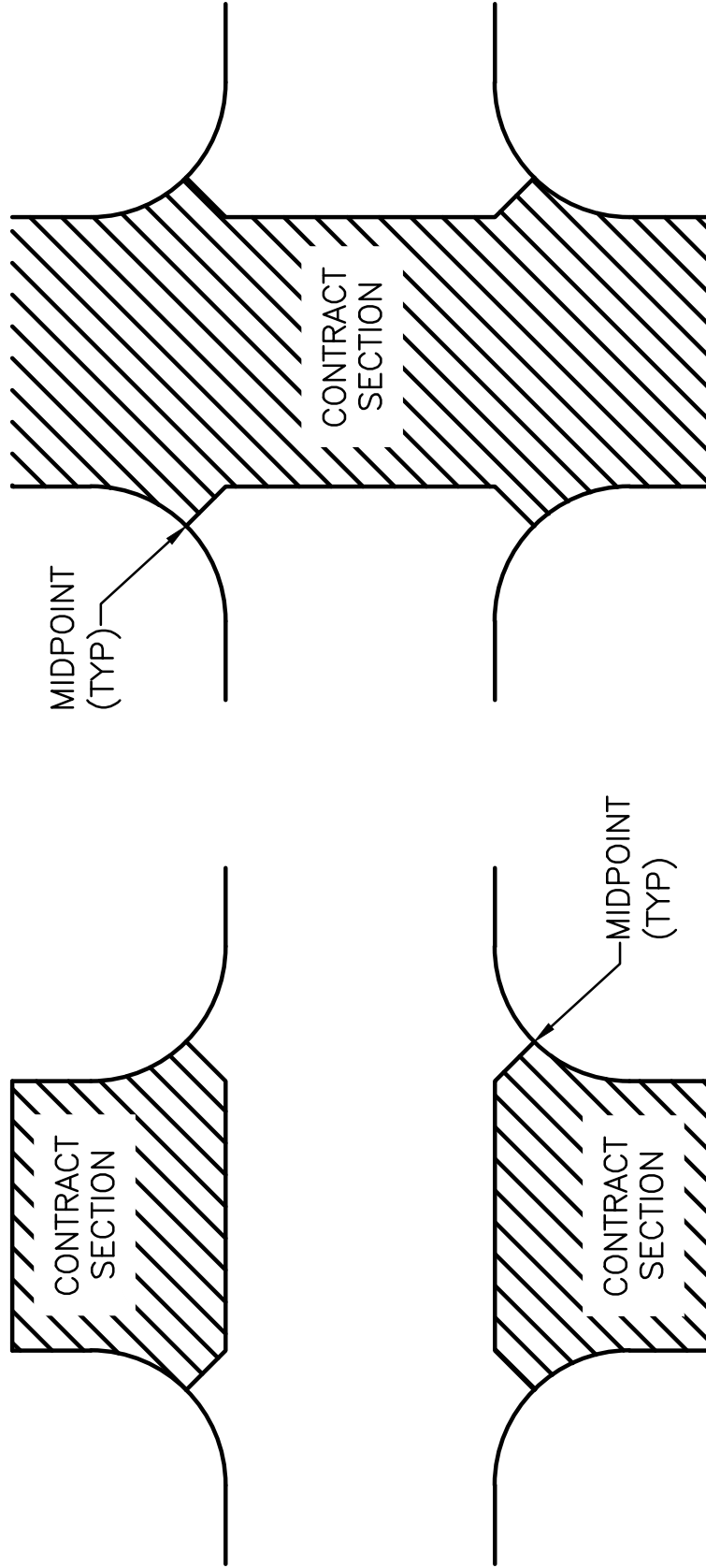

LEGEND

- ① PROPOSED ASPHALT CONCRETE SURFACE COURSE, 1.25" - # O.D.O.T. 441
- ② PROPOSED TACK COAT 0.15 GAL/SQ. YD. - #O.D.O.T. 407
- ③ PROPOSED MILL EXISTING SURFACE COURSE AND INSTALL 1.75" INTERMEDIATE COURSE - #O.D.O.T. 441
- ④ EXISTING AGGREGATE BASE
- ⑤ EXISTING ASPHALT PAVEMENT BASE
- ⑥ PROPOSED BERM. VARIABLE THICKNESS, 2" AVERAGE, #O.D.O.T. 617
- ⑦ EXISTING SOIL SUBGRADE

NOTES:

- 1. CONTRACTOR SHALL MAINTAIN THE TYPICAL 1/4" PER FOOT CROSS-SLOPE IN ALL STRAIGHT SECTIONS, AND MAINTAIN THE EXISTING CROSS-SLOPE IN ALL SUPER-ELEVATED CURVE SECTIONS.
- 2. AFTER THE ROAD IS MILLED, THE CONTRACTOR AND INSPECTOR SHALL IDENTIFY AND PAINT ALL DETERIORATED AREAS IN THE PAVEMENT REQUIRING PARTIAL DEPTH REPLACEMENT. SEE DETAIL.
- 3. CONTRACTOR SHALL HAUL ALL PAVEMENT MILLINGS TO THE VILLAGE DESIGNATED STORAGE AREA.
- 4. CONTRACTOR SHALL EXTEND ASPHALT PAVEMENT (SURFACE COURSE) AT THE FULL 3" DEPTH, 4' INTO EACH EXISTING PRIVATE DRIVEWAY APRON EXCEPT FOR EXISTING CONCRETE DRIVE APRON LOCATIONS. CONTRACTOR SHALL FORM A NEAT BUTT JOINT AT THE 4' TERMINATION ON THE EXISTING DRIVE APRON FOR THE NEW PAVEMENT TO BE FLUSH WITH EXISTING PAVEMENT SURFACE.
- 5. EXISTING SANITARY MANHOLE FRAMES IN LYNTZ RD SHALL BE RAISED TO GRADE USING INFA-RISERS BY EAST JORDAN IRON WORKS. EXISTING SANITARY MANHOLES ARE OWNED BY TRUMBULL COUNTY.
- 6. ALL EDGE AND CENTERLINES SHALL BE REPAINTED IN ACCORDANCE WITH O.D.O.T 646.
- 7. CONTRACTOR SHALL PROVIDE ALL TRAFFIC CONTROL.

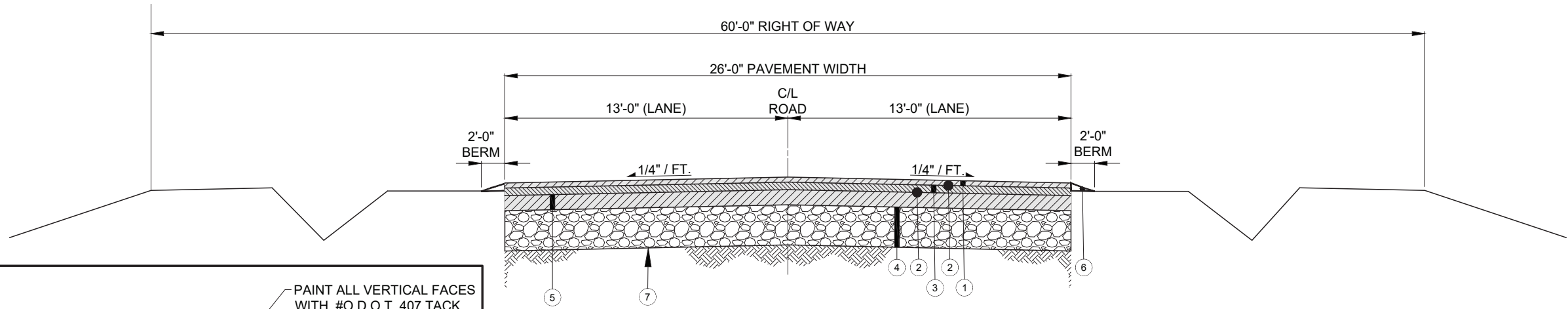

**TYPICAL SECTION: 26'-0"
ASPHALT DRIVE LANES**
SCALE: NONE

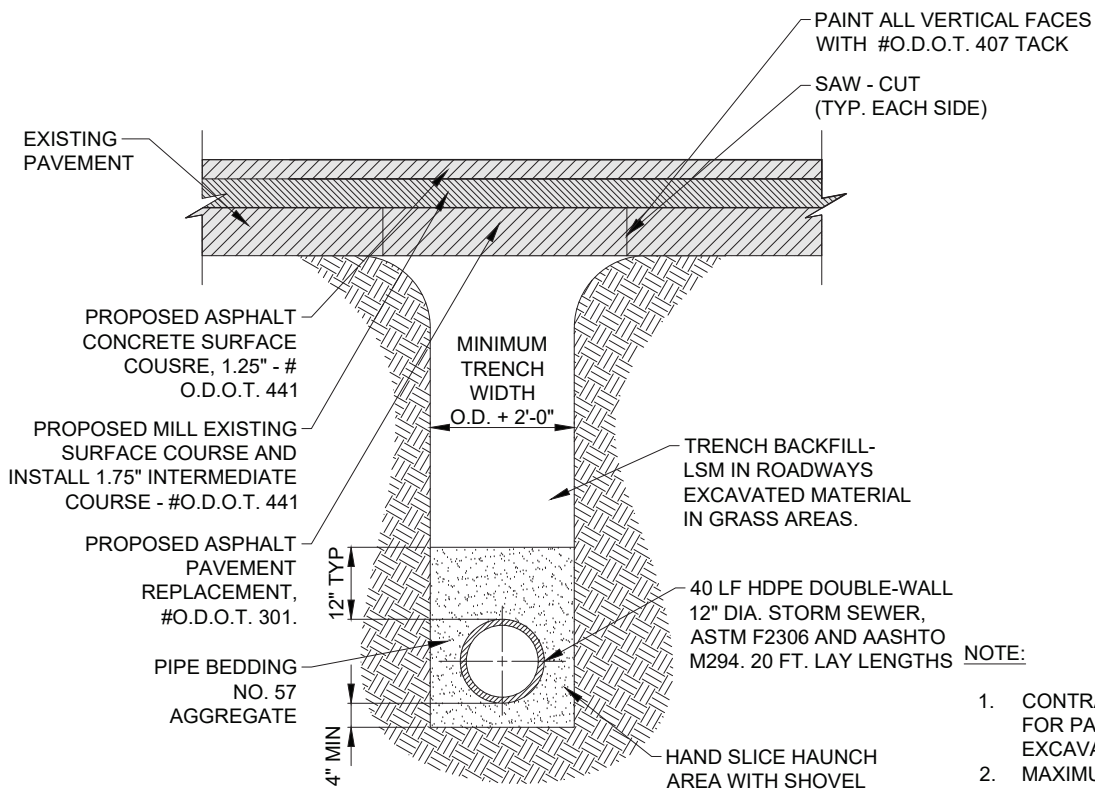

TYPICAL TRENCH DETAIL
SCALE: NONE

- NOTE:**
- 1. CONTRACTOR'S BID ITEM TO ACCOUNT FOR PAVEMENT SAWCUTTING, EXCAVATION, AND BACKFILL.
 - 2. MAXIMUM TRENCH WIDTH SHALL BE THE PIPE O.D. +4'
 - 3. CONTRACTOR SHALL RESTORE ALL NON-PAVED AREAS TO PRE-CONSTRUCTION CONDITIONS OR BETTER.

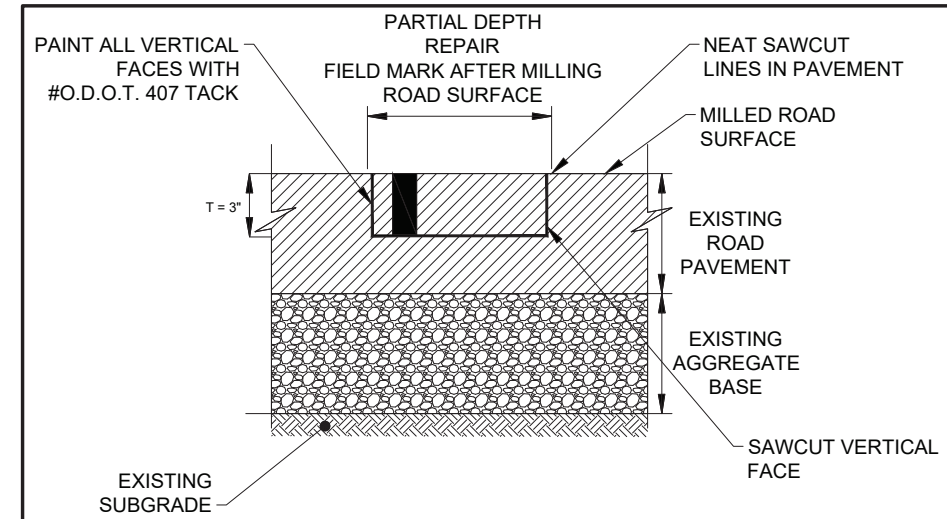

**PARTIAL DEPTH PAVEMENT
REPAIR ITEM (251)**
SCALE: NONE

	VILLAGE OF LORDSTOWN LYNTZ RD. PAVEMENT RESURFACING PROJECT TRUMBULL COUNTY LORDSTOWN, OHIO	ISSUED FOR: BD ISSUE DATE: 9/5/2025 SCALE: NONE DESIGNED BY: JL/LMM DRAWN BY: JL/LMM CHECKED BY: CMK	TYPICAL SECTION - LYNTZ RD.	PROJECT NO. 38219 DISCIPLINE CIVIL SHEET NAME	SHEET OF 1 1												
	<table border="1" style="width: 100%; border-collapse: collapse;"> <thead> <tr> <th style="width: 5%;">NO</th> <th style="width: 45%;">REVISION</th> <th style="width: 50%;">DATE</th> </tr> </thead> <tbody> <tr><td> </td><td> </td><td> </td></tr> <tr><td> </td><td> </td><td> </td></tr> <tr><td> </td><td> </td><td> </td></tr> <tr><td> </td><td> </td><td> </td></tr> </tbody> </table>	NO	REVISION	DATE													DD.4
NO	REVISION	DATE															

SECTION 10
APPENDIX

Village of Lordstown

LORDSTOWN, OHIO 44481

VILLAGE OF LORDSTOWN, OHIO STREET OPENING/CURB CUT PERMIT

Pursuant to the provisions of Ordinance No. 93-2006 of the Village of Lordstown, Ohio, and proper bond having been furnished, permission is hereby granted to:

(Contractor's Name - Permittee)

(Address)

(Telephone)

to make an excavation/curb cut in the public right-of-way at _____
for purposes of _____

The permittee, by acceptance of this permit, agrees to be bound to compliance with all of the Ordinances, rules and regulations of the Village of Lordstown insofar as they may apply to the work related to this permit.

Permittee to notify the Street Commissioner 48-hours prior to the start of any work and shall denote the estimated length of construction time.

Bonding requirements _____

Permit No.: _____

Date: _____

VILLAGE OF LORDSTOWN, OHIO

By: _____

Village Clerk

By: _____

Street Commissioner

Permit accepted by: _____

(Signature of Permittee or his authorized agent)

Copies: Permittee - Original
File
Village Clerk (with Bond)

VILLAGE OF LORDSTOWN

STREET OPENING/CURB CUT PERMIT REQUIREMENTS

1. SCOPE

The work covered by this Permit consists of furnishing all plant, labor, equipment, and materials and performing all operations in connection with the restoration and repair of street opening/curb cut in strict accordance with this Permit.

2. RESPONSIBILITY AND RISK

The Permittee shall assume all risk and bear any loss or injury to property or persons occasioned by neglect or accident during the progress of work, until the same shall have been completed and accepted by the Village. The Permittee shall also assume all blame or loss by reason of neglect or violation of any State Law or Local Ordinance or encroachment upon neighbors. The Permittee shall make good any damage that may have occurred to any adjoining property in consequence of the performance of the work or during its progress.

3. INDEMNIFICATION

The Permittee shall indemnify and save harmless the Village and their agents, officers and employees from and against all claims, damages, losses, liability and expenses including attorney's fees arising out of or resulting from the performance of the work, provided any such claim, damage, loss, liability or expense (a) is attributable to bodily injury, sickness, disease, or death, or to injury to or destruction of tangible property including the loss of use resulting therefrom and (b) is caused in whole or in part by any negligent act or omission of the Permittee, anyone directly or indirectly employed by him or anyone for whose acts he may be liable, regardless of whether or not it is caused in part by a party indemnified hereunder.

In any and all claims against the Village or any of their agents, officers or employees by any employees of the Permittee, anyone directly or indirectly employed by them, or anyone for whose acts he may be liable, the indemnification obligation under this Permit shall not be limited in any way by any limitation in the amount or type of damages, compensation or benefits payable by or for the Permittee under Workmen's Compensation Acts and/or Disability Benefit Acts.

4. REFERENCE TO ODOT SPECIFICATIONS AND STANDARD DRAWINGS

Where reference is made in this Permit to the ODOT Specifications, it shall be understood to mean "Construction and Materials Specifications", latest edition, together with all revisions thereto, published by the State of Ohio, Department of Transportation. Those sections and paragraphs of the ODOT Specifications to which reference is made shall be as much a part of these Specifications as though they were herein attached. A copy of these Specifications shall be kept on the job site at all times for reference.

Where in the ODOT Specifications the word "Department" appears, the words "Village of Lordstown" shall be substituted in its stead.

5. ORDER OF WORK

The Permittee shall plan the work under this permit to insure the majority of work is completed in a timely manner to keep heavy traffic loads during construction to a minimum over finished road surfaces. Final inspection and acceptance of the work will be made when all construction is completed in all respects.

Roadway surfaces will only be placed when weather conditions will not detrimentally affect the quality of the finished work. Any road areas, including base course, damaged by freezing temperatures or other weather conditions shall be removed and replaced by the Permittee.

6. ACCOMMODATION OF TRAFFIC

Streets shall not be unnecessarily obstructed, and unless the Village (in writing) authorizes the complete closing of the street, the Permittee shall take such measures, at his/her own expense, as may be necessary to keep the street or road open and safe for traffic.

The Permittee shall construct and maintain such adequate and proper bridges over excavation as may be necessary or as directed for the safe accommodation of pedestrians or vehicles.

The streets, crosswalks and sidewalks shall be kept clean, clear and free for passage of vehicles or pedestrians unless otherwise authorized in writing by the Village. A straight and continuous passageway on sidewalks and over crosswalks, at least three (3) feet in width, shall be preserved free from all obstructions.

7. RESTORATION OF SURFACE, WALKS AND CURBING

Street paving, walks, existing piping and curbing where broken into shall be restored by the Permittee and shall be repaved or rebuilt using the same type of construction and at least equal quality of materials as in the original, unless otherwise specified herein. The Permittee shall be responsible for restoring all such work including subgrade and base course so that it is equal in quality of material and workmanship to the original pavement or structure, unless otherwise specified. The permanent replacement of pavement and concrete sidewalks over any section of trench will not be permitted until at least fourteen (14) days after the backfilling of that section of trench is completed.

8. SUBGRADE PREPARATION

Approved construction equipment shall be used for operation. Subgrade shall be brought to required line, grade and cross section and thoroughly compacted, using approved ditch rollers or mechanical vibrators.

9. RESTORATION AND REPAIRS - VILLAGE ROADS

All open cuts made in any Village road shall be done so and restored as detailed hereinafter:

- (A) A permit will be secured from the Village.
- (B) The pavement to be removed shall be saw cut to neat lines prior to the actual start of construction.
- (C) The trench may then be excavated.
- (D) Trench backfill across or along the berm of any Village road shall be backfilled full depth with Low Strength Mortar to within 9" of roadway or with No. 57 Limestone aggregate within 4" of berm.
- (E) The Bituminous surface will then be restored as detailed hereinafter:

1. Asphalt Concrete Surface with 6-inch Bituminous Aggregate Base Course Pavement:

- (a) All pavement shall be constructed with a 6" Bituminous Aggregate base course and a 3-inch asphalt concrete intermediate/surface course.
- (b) The 6-inch base course shall be in accordance with the Ohio Department of Transportation Specifications, Section 301.
- (c) The 2-inch intermediate course and 1-inch surface course shall be in accordance with Ohio Department of Transportation Specifications, Section 448.
- (d) Construction requirements shall conform in all respects to the Ohio Department of Transportation Specifications, Section 400.
- (e) Reference shall be made to the asphalt concrete surface with 6-inch Bituminous Aggregate base course detail attached hereto.

2. Berm Construction and Trench Backfill:

- (a) Road berms over any trench areas shall be backfilled with full depth NO. 57 aggregate material to within 4" of finish grade. Slag will not be permitted.

- (b) All berms to be constructed with 4" No. 78 aggregate and a tack coat.
- (c) No. 57 and 78 aggregate materials shall conform to Ohio Department of Transportation Specifications, Section 703 and the bituminous tack coat shall conform to Ohio Department of Transportation Specifications, Section 407.
- (d) Reference shall be made to the Berm Restoration Detail attached hereto.

3. Special Paving Conditions:

All pavement construction shall have a suitable type joint sealer, approved by the Village, applied liberally on all construction joints, said joints comprised of existing paving surfaces adjacent to newly installed paving surfaces. Surface dusting of the joints with clean fine sand or granulated slag fines will be required.

10. FINAL INSPECTION

The Village shall perform a final inspection after notification by the Permittee the work is completed. If the work is found to meet the requirements of this permit, the cash bond shall be returned. If the work is found defective in any material respect, the Permittee shall bear all expense of satisfactory reconstruction.

PLANNING COMMISSION

ORDINANCE NO. 84-12

AN ORDINANCE AMENDING AND RESTATING CHAPTER 1177 "STREET OPENING/CURB CUT PERMIT" OF THE PLANNING AND ZONING CODE OF THE CODIFIED ORDINANCES OF THE VILLAGE OF LORDSTOWN.

WHEREAS, the Planning Commission is charged with enforcing the Planning and Zoning Code for the Village of Lordstown and inherent with that responsibility is the obligation to recommend modifications to such ordinances from time to time when it is deemed necessary and in the best interest of the Village of Lordstown; and

WHEREAS, the Planning Commission of the Village of Lordstown has therefore recommended the following revisions to the Planning and Zoning Code of the Village as noted hereinafter:

NOW, THEREFORE, BE IT ORDAINED BY THE COUNCIL OF THE VILLAGE OF LORDSTOWN, COUNTY OF TRUMBULL, STATE OF OHIO:

Section I: That the Planning Commission of the Village of Lordstown has recommended that Chapter 1177 "Street Opening/Curb Cut Permit" of the Planning and Zoning Code of the Codified Ordinances of the Village of Lordstown be amended **in part** as follows; to-wit:

CHAPTER 1177
Street Opening/Curb Cut Permit

1177.01	Procedure.	1177.03	Fees and Bonding Schedule
1177.02	Application Standards.	1177.04	Conflicts.

* * *

1177.02 APPLICATION STANDARDS.

(a) "Street Opening/Curb Cut Permits" shall be governed by regulations issued by the Street Commissioner entitled "Standard Drawings and Design", a copy of which may be obtained from the Street Commissioner. **Any deviations from the "Standard Drawings and Design" must be pre-approved by the Street Commissioner or Village Engineer.**

(b) The Street Opening/Curb Cut Permit shall be required anytime a street or roadway must be "open cut" for any type of utility or drain installation and when a curb is to be cut for a driveway entrance. Both types of construction must be approved by the Street Commissioner prior to commencement of construction. Street Opening/Curb Cut Permits will be issued upon submission of an application, payment of the required fees and bond and approval by the Street Commissioner.

{00067090-1}

(c) An application for “Street Opening/Curb Cut” Permit shall be accompanied by plans and other descriptive matter sufficient to clearly portray the intentions of the applicant, and such plans and other descriptive matter shall become a part of the record.

(d) To ensure the integrity of all roads and road right of ways, the Street Commissioner will determine if it is necessary to open cut a street or roadway within the Village. Anyone performing this type of construction will be required to obtain a permit along with a bond posted to guarantee completion of the work. If the work has not been completed to satisfaction of the Street Commissioner (not to specifications), or not finished within the proscribed time of the Permit, the Street Commissioner will have the work completed by another party and will pay the other party for work performed by the Bond.

(e) **Bond may be in the form of a performance surety bond or a cash bond. A cash bond that is deposited with the Village Clerk, will be returned to the applicant once the Street Commissioner or Village Engineer has determined the “Street Opening/Curb Cut” has been finished according to Section 1177.02 (a), “Standard Drawings and Design”.**

1177.03 FEES AND BONDING SCHEDULE.

Street Opening Permit Fee	\$10.00
Curb-Cut Permit Fee	\$10.00

Bonding Requirements

	<u>0-1 lane</u>	<u>1-2 lanes</u>	<u>2-3 lanes</u>	<u>3-4 lanes</u>
Sanitary	\$2,000.00	\$4,000.00	\$6,000.00	\$8,000.00
Storm	\$1,000.00	\$2,000.00	\$3,000.00	\$4,000.00
Water	\$1,000.00	\$2,000.00	\$3,000.00	\$4,000.00
Gas	\$800.00	\$1,600.00	\$2,400.00	\$3,200.00
Other	\$800.00	\$1,600.00	\$2,400.00	\$3,200.00
		<u>Residential</u>	<u>Commercial</u>	
Curb-Cut		\$500.00	\$1,000.00	

See Fees and Deposits as specified in Section 1102.09.

* * *

Section II: That this Ordinance shall supersede any and all other related and conflicting provisions of Chapter 1177 of the Planning and Zoning Code of the Codified Ordinances of the Village of Lordstown; however, all other provisions of Chapter 1177 which are not otherwise affected by the provisions of this Ordinance shall remain enforceable by their terms.

Section III: That the Clerk of the Village of Lordstown is hereby instructed to have published an Amended Planning and Zoning Code for the Village of Lordstown consistent with the foregoing and within stated amendments.

{00067090-1}

Section IV: That the passage of this Ordinance and all deliberations relating to the passage of this Ordinance were held in open meetings in accordance with the provisions of Ohio Revised Code Section 121.22.

Passed in Council this 17 day of September, 2012.



_____, Mayor

_____, Clerk

FIRST READING AUGUST 13, 2012
SECOND READING SEPTEMBER 4, 2012
PASSED ON SEPTEMBER 17, 2012

Lordstown Village Street Department

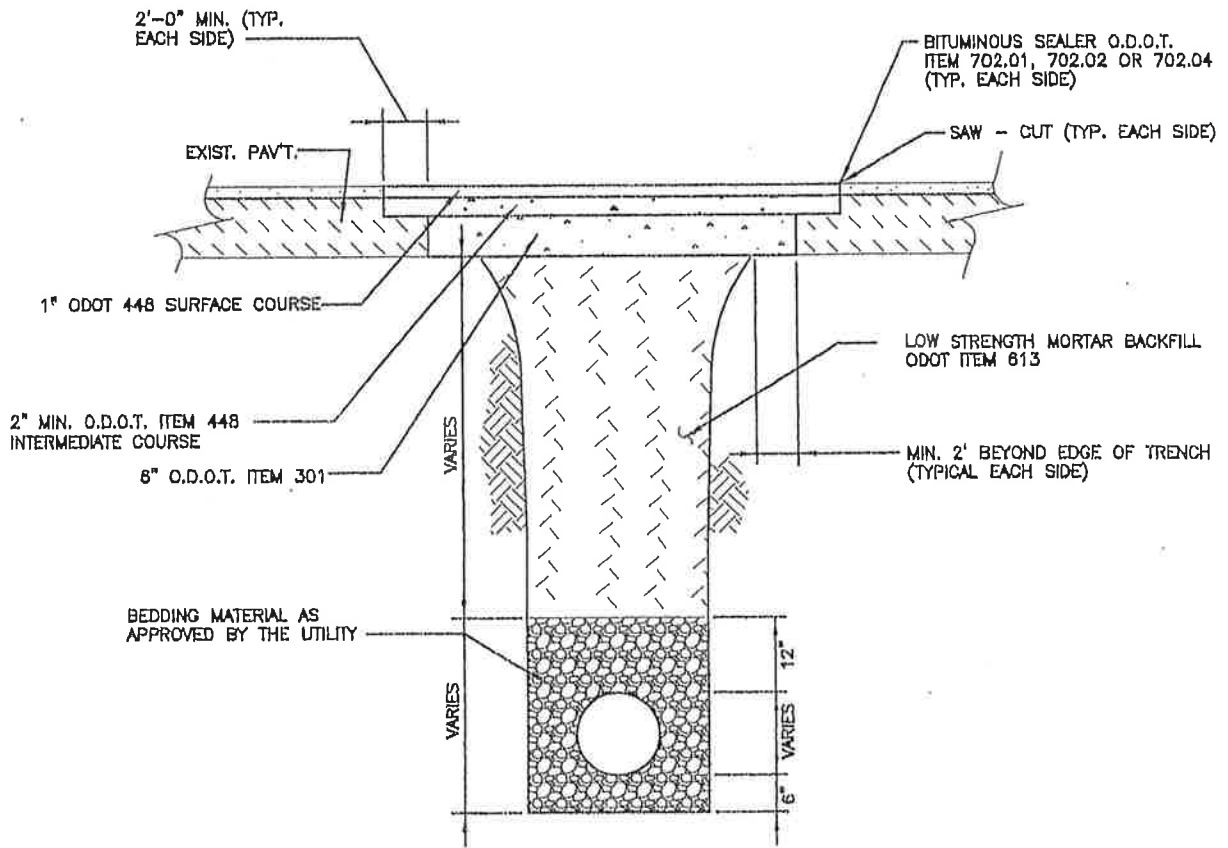
REPAIR OF TYPICAL ROAD CUTS



Lordstown Village Street Department

SAW-CUT CURB DETAIL

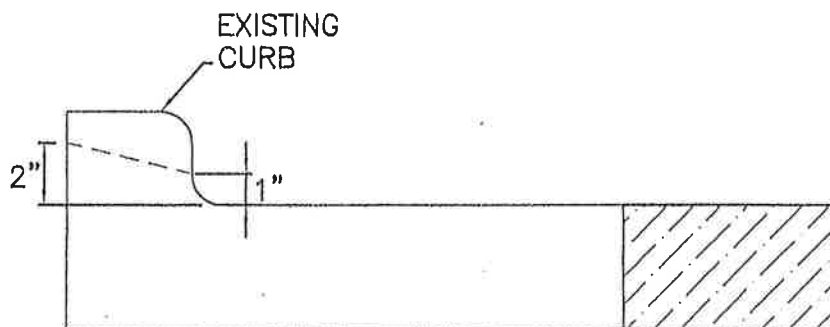

TRANSITION FROM STANDARD CURB SECTION TO
DROP CURB SECTION TO BE MADE IN 18"
DISTANCE FROM DRIVEWAYS - BOTH SIDES

EXISTING CURB TO BE SAW-CUT AS NOTED
ABOVE. SHOULD THE CURB BE DAMAGED OR
BROKEN, IT SHALL BE REPLACED IN-KIND TO
AN EXISTING CONSTRUCTION JOINT AT NO COST
TO THE VILLAGE.

STREETS AND SIDEWALKS COMMITTEE

**Dray
London
Sullivan**

ORDINANCE NO. 93-2006

AN ORDINANCE AMENDING AND SUPPLEMENTING PART NINE – STREETS, UTILITIES AND PUBLIC SERVICES CHAPTER 901 STREET AND PLAT IMPROVEMENTS AND DEVELOPMENTS OF THE CODIFIED ORDINANCES OF THE VILLAGE OF LORDSTOWN BY ADDING A NEW SECTION 901.01 (h) “STREET OPENING/CURB CUT PERMIT” AND DECLARING AN EMERGENCY.

NOW, THEREFORE, BE IT ORDAINED BY THE COUNCIL OF THE VILLAGE OF LORDSTOWN, COUNTY OF TRUMBULL, STATE OF OHIO:

Section I: That the Roads Committee of the Council of the Village of Lordstown recommends that Chapter 901 entitled “Street and Plat Improvements and Developments” of the Codified Ordinances of the Village of Lordstown be amended in part by adding a new Subsection 901.01(h) to require the issuance of a “Street Opening/Curb Cut Permit”, to-wit:

901.01 RULES AND REGULATIONS.

The following rules and regulations, including standards and requirements for street and plat improvements and developments in Lordstown, under the supervision of the Street Commissioner and Council, be and the same are herein adopted:

- (a) The developers shall submit full construction drawings and arrange for preconstruction conferences with the Street Commissioner and the appropriate committee of Council before the commencement of work.
- (b) All preliminary drainage and/or permanent drainage construction shall be provided for and completed prior to the actual construction of any road or street.
- (c) All drainage ditches shall be to final grade before installation of pipe.
- (d) All construction drawings shall clearly indicate subgrade and final grade elevations together with offset stakes.
- (e) The excavations for utility lines (water, gas, electric, telephone, cable, oil and storm and sanitary sewers) within the roadway or the crossing of any right of way shall be tamped with acceptable compactor to subgrade.
- (f) All soft or unacceptable areas or sections in the subgrade of any street or road in the process of improvement shall be removed and replaced with material of a quality that meets with the approval of the Street Commissioner.

- (g) Any and all materials used in the development of plats or in the improvement on streets already accepted shall be in accordance with and follow the requirements of the State specifications or the equivalent thereof.
- (h) Any construction involving a street opening or curb cut shall require a "Street Opening/Curb Cut" permit. [See: Chapter 1177 Planning and Zoning Code.]

901.02 COMPLIANCE.

The Street Commissioner is herein granted full authority to halt any project plat or development where the construction or improvements therein are not in accordance with the plans and specifications and rules and regulations contained herein or where such performance is not in accordance with the preconstruction guidelines.

901.99 PENALTY.

Whoever violates any provision of this chapter shall be guilty of a minor misdemeanor and shall be fined not more than one hundred dollars (\$100.00). Each day a violation continues or occurs shall constitute a separate offense.

Section II: That this Ordinance shall become effective immediately upon passage by the Council of the Village of Lordstown.

Section III: That this Ordinance shall supersede any and all other related and conflicting provisions of Chapter 901 of the Codified Ordinances of the Village of Lordstown; however, all other provisions of Chapter 901 which are not otherwise affected by the provisions of this Ordinance shall remain enforceable by their terms.

Section IV: That this Ordinance is hereby declared to be an emergency measure necessary for the public health, safety and welfare and for the further reason that this amendment to the Codified Ordinances of the Village of Lordstown must be enforced in a timely manner.

Section V: That the passage of this Ordinance and all deliberations relating to the passage of this Ordinance were held in open meetings in accordance with the provisions of Ohio Revised Code Section 121.22.

Passed in Council this 28th. day of December, 2006.

I hereby certify that copies of this ordinance were posted at the following:

1. Lordstown Administration Building
2. Lordstown Br. Trumbull Cty. Library
3. Dollar General Store, Lordstown
4. R & J's Hoot 'N Holler
5. Lordstown Dairy Queen

Posting Date: 1/2/07

Clerk: J. Hall

 , Mayor

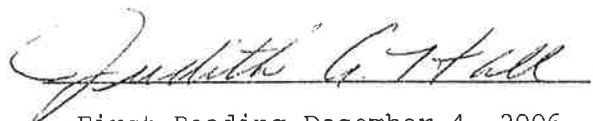
 , Clerk

First Reading December 4, 2006

Second Reading December 18, 2006

Effective thirty days from passage