

VILLAGE OF JEFFERSON

JEFFERSON WASTEWATER TREATMENT PLANT EQ BASIN IMPROVEMENTS

ASHTABULA COUNTY, OHIO

JUNE 2026

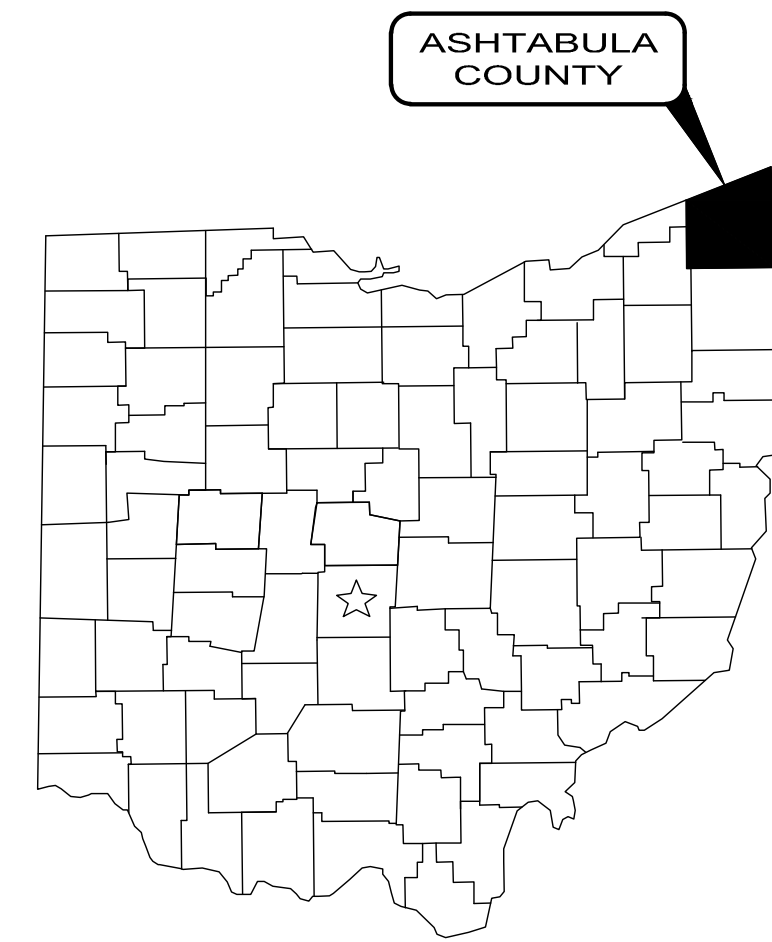

LOCATION MAP

SCALE: 1"=500'

APPROVALS

Steven Sekanina

STEVEN SEKANINA

MAYOR

Andria Manor

ANDRIA MANOR

VILLAGE ADMINISTRATOR

Gary Licate

GARY LICATE

WASTE WATER DEPARTMENT

OFFICIALS

MAYOR STEVEN SEKANINA
 VILLAGE ADMINISTRATOR ANDRIA MANOR
 CLERK-TREASURER PATRICIA A. FISHER
 RECREATION AND PARKS KATIE SWEENEY
 SOLICITOR JASON L. FAIRCHILD
 CHIEF OF POLICE CHIEF CHRIS MACKENSEN
 INTERIM FIRE CHIEF JOE EDISON
 STREETS DEPARTMENT WILLIAM HITCHCOCK
 WASTE WATER DEPARTMENT GARY LICATE

MEMBERS OF COUNCIL

PAD BRADEK
 STEVE FEBEL
 KAREN RODERICK
 JENNIFER SKINNER
 VACANT
 VACANT



CALL TWO WORKING DAYS BEFORE YOU DIG
 (NON MEMBERS MUST BE CALLED DIRECTLY)

1. THE SURVEY SHOWN ON THESE PLANS WAS OBSERVED IN THE FIELD FOR CONSTRUCTION PURPOSES ONLY AND MAY NOT BE SUITABLE FOR PROPERTY LINE SURVEYS OR ANY OTHER PURPOSE.
2. UNDERGROUND BUILDING SERVICE UTILITY LINES ARE NOT SHOWN ON THE PLANS. THE CONTRACTOR SHALL BE RESPONSIBLE FOR LOCATING, MAINTAINING AND REPLACING AS NECESSARY TO ENSURE CONTINUAL SERVICE TO BUILDINGS.
3. THE CONTRACTOR IS RESPONSIBLE TO CALL OHIO UTILITIES PROTECTION SERVICE @ 1-800-362-2764, THREE WORKING DAYS PRIOR TO CONSTRUCTION.

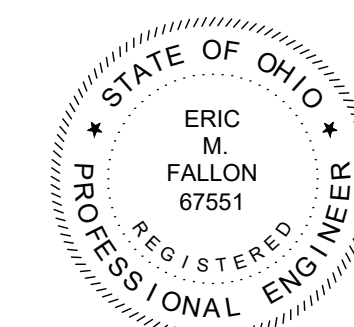

Eric M. Fallon

ERIC M. FALLON

P.E. No. 67551

5/28/26
DATE

H:\2022\220733\DWG\220733 - TITLE SHEET.DWG - 4/22/26 8:58:10 AM - JBC/CH/REB/SLEY

GENERAL:

- IT SHALL BE THE RESPONSIBILITY OF THE CONTRACTOR TO REVIEW THE PLANS AND TECHNICAL SPECIFICATIONS, VISIT THE PROJECT SITE AND NOTIFY IN WRITING THE PROJECT ENGINEER OF ANY DISCREPANCIES IN THE PLANS OR SPECIFICATIONS PRIOR TO CONSTRUCTION.
- THE CONTRACTOR SHALL FIELD VERIFY DIMENSIONS AND ELEVATIONS PRIOR TO CONSTRUCTION AND SUBMIT ANY NECESSARY MODIFICATIONS TO THE ENGINEER FOR APPROVAL.
- ANY REVISIONS TO THE ACCEPTED CONSTRUCTION PLANS SHALL BE REVIEWED AND APPROVED BY THE ENGINEER PRIOR TO IMPLEMENTATION IN THE FIELD.
- THE CONTRACTOR SHALL BE RESPONSIBLE FOR MAINTAINING A CURRENT SET OF "AS BUILT" DRAWINGS.
- THE CONTRACTOR SHALL BE RESPONSIBLE FOR ALL CONSTRUCTION LAYOUT AND SHALL NOTIFY THE ENGINEER IN WRITING OF ANY DISCREPANCIES.
- NO WORK MAY COMMENCE WITHOUT AN EXECUTED NOTICE TO PROCEED.
- THE CONTRACTOR SHALL BE SOLELY RESPONSIBLE FOR COMPLYING WITH OSHA AND ENGINEER SAFETY REQUIREMENTS. THE CONTRACTOR SHALL BE RESPONSIBLE FOR THE SAFETY OF ALL VISITORS, EMPLOYEES AND WORKERS ON THE CONSTRUCTION SITE.
- ANY DAMAGE TO UTILITIES DURING THIS WORK BY THE CONTRACTOR SHALL BE REPAIRED AT THE CONTRACTOR'S EXPENSE.
- THE CONTRACTOR SHALL CONSTRUCT THIS PROJECT IN COMPLIANCE WITH FEDERAL, STATE AND LOCAL BUILDING CODES.
- ALL SEDIMENT AND EROSION CONTROL PRACTICES SHALL BE INSTALLED PRIOR TO ANY MAJOR SOIL DISTURBANCE, IN THEIR PROPER SEQUENCE, AND MAINTAINED UNTIL PERMANENT PROTECTION IS ESTABLISHED.
- ANY DISTURBED AREAS NOT SCHEDULED FOR CONSTRUCTION ACTIVITIES WITHIN THIRTY DAYS OF DISTURBANCE SHALL BE TEMPORARILY STABILIZED AND SEEDED.
- ALL POLLUTANTS OTHER THAN SEDIMENT THAT OCCUR ON-SITE DURING CONSTRUCTION SHALL BE HANDLED AND LEGALLY DISPOSED OF IN A MANNER THAT DOES NOT CAUSE CONTAMINATION OF STORM OR SURFACE WATERS. POLLUTANTS OF CONCERN INCLUDE, BUT ARE NOT LIMITED TO, FUELS, LUBRICANTS, SOLVENTS, CONCRETE AND CONSTRUCTION MATERIALS.
- THE CONTRACTOR SHALL BE SOLELY RESPONSIBLE FOR THE SECURITY OF ALL STORED MATERIALS ON OWNER'S SITE.
- THE CONTRACTOR SHALL COORDINATE WITH OWNER THE STORAGE OF STORED MATERIALS AND REMOVED EXISTING EQUIPMENT TO BE RETAINED.
- ACCESS MUST BE MAINTAINED FOR EMERGENCY VEHICLES AT ALL TIMES.
- IT IS THE CONTRACTOR'S RESPONSIBILITY TO MAINTAIN PEDESTRIAN, LOCAL ROADWAY AND DRIVEWAY ACCESS AT ALL TIMES, CLOSING OFF OF CLEAR ACCESS TO ANY PUBLIC ALLEY, STREET, ROAD, AVENUE OR BOULEVARD MAY NOT OCCUR WITHOUT THE PRIOR CONSENT OF MUNICIPAL OFFICIALS AND THE ENGINEER.
- ALL TRAFFIC CONTROL SHALL BE IN ACCORDANCE WITH THE "UNIFORM MANUAL OF TRAFFIC CONTROL".
- THE CONTRACTOR SHALL BE RESPONSIBLE FOR ALL CONSTRUCTION SIGNING AND TRAFFIC CONTROL AS DIRECTED BY THE LOCAL MUNICIPALITY. ALL SIGNS AND MATERIAL USED SHALL CONFORM TO THE SPECIFICATIONS SET FORTH IN THE OHIO MANUAL OF UNIFORM TRAFFIC CONTROL DEVICES.
- ACCESS TO ALL DRIVEWAYS WILL BE MAINTAINED AT ALL TIMES EXCEPT THE TIME WHEN UTILITY INSTALLATION AND PAVEMENT REPLACEMENT WILL NOT PERMIT.
- THE CONTRACTOR SHALL BE RESPONSIBLE FOR SECURING A SITE FOR DISPOSAL OF ALL EXCAVATED MATERIAL THAT IS UNSUITABLE FOR USE AS BACKFILL AND ALL OTHER EXCESS EXCAVATED MATERIALS. THE CONTRACTOR SHALL PROVIDE THE OWNER WITH THE LOCATION OF THE DISPOSAL SITE AND WRITTEN PERMISSION FOR USE OF THE SITE FROM THE PROPERTY OWNER.
- THE CONTRACTOR MUST COORDINATE HIS WORK WITH THE UTILITIES DIRECTOR. THE CONTRACTOR MUST MAINTAIN ADEQUATE ACCESS FOR ALL MAINTENANCE VEHICLES AS WELL AS LOCAL RESIDENTS THAT UTILIZE THE SURROUNDING WALKWAYS. THE SITE AT WHICH THE WORK IS TO BE PERFORMED WILL BE MAINTAINED DURING THE PERFORMANCE OF THIS CONTRACT. IT IS THE RESPONSIBILITY OF THE CONTRACTOR TO BE AWARE OF AND AVOID INTERFERENCE TO FACILITY OPERATION.
- THE CONTRACTOR SHALL FURNISH ALL TEMPORARY FACILITIES AS REQUIRED TO MAINTAIN SANITARY FLOWS DURING THE COURSE OF THE WORK.
- THE INFORMATION PROVIDED WITHIN THESE PLANS IS SPECIFIC TO THE ANTICIPATED WORK AREAS AND IS NOT INCLUSIVE OF ALL TOPOGRAPHIC AND UTILITY FEATURES OUTSIDE OF THE AREA.
- CONTRACTOR SHALL CLEAR ALL DEBRIS, DIRT, VEHICLES, AND EQUIPMENT FROM WALKWAY AND TRAFFIC ROUTES AT THE CONCLUSION OF WORK EACH DAY.
- OSHA PROHIBITS CRANE AND BACKHOE OPERATIONS WITHIN 10 FEET OF ENERGIZED PRIMARY CONDUCTORS. TEMPORARY RELOCATION OF ELECTRICAL UTILITIES, INCLUDING RESTRAINT OF POLES, RELOCATION OF POLES, AND RUBBER COVERING OF ENERGIZED CONDUCTOS MAY BE REQUIRED. THE COORDINATION AND COST OF THESE SERVICES IS THE RESPONSIBILITY OF THE CONTRACTOR. THE CONTRACTOR MAY RESTRAIN POLES IF THE METHOD OF SUPPORT HAS BEEN SUBMITTED AND APPROVED BY THE UTILITY COMPANY.
- ALL EXCESS EXCAVATION SHALL BE DISPOSED OF IN A LOCATION TO BE SELECTED BY THE CONTRACTOR. ALL DUMP SITES FOR THE DISPOSAL OF EXCESS MATERIAL SHALL HAVE WRITTEN PERMISSION FROM THE OWNER AND SHALL BE APPROVED IN ADVANCE BY THE VILLAGE ENGINEER. THE CONTRACTOR(S) SHALL PROVIDE TO THE ENGINEER AND OEPA-DEFA THE LOCATION(S) FOR EXCESS SOIL PLACEMENT PRIOR TO DISPOSAL. THE CONTRACTOR(S) SHALL ENSURE THAT THE SOIL IS NOT PLACED IN ANY WATER BODY, FLOODPLAIN, WETLAND, DRAINAGE COURSE OR ENVIRONMENTALLY SENSITIVE AREA EVEN WITH THE PERMISSION OF THE PROPERTY OWNER. THE CONTRACTOR MUST OBTAIN A PERMIT FROM THE OWNER IF THE MATERIAL IS TO BE DISPOSED OF WITHIN THE VILLAGE LIMITS.
- IT SHALL BE THE RESPONSIBILITY OF THE CONTRACTOR TO APPLY, WHEN ORDERED BY THE ENGINEER, WATER OR CALCIUM CHLORIDE FOR THE ALLEVIATION OR PREVENTION OF DUST NUISANCE ORIGINATING FROM CONSTRUCTION ACTIVITIES. CALCIUM CHLORIDE SHALL NOT BE UTILIZED ON OR BE ALLOWED TO TRACK ONTO PAVED SURFACES. SUFFICIENT QUANTITIES OF CALCIUM CHLORIDE SHALL BE STORED ON THE JOB SITE AT ALL TIMES TO BE USED FOR DUST CONTROL. THE COST OF DUST CONTROL SHALL BE INCLUDED IN THE BID PRICES FOR ALL ITEMS OF THE PROPOSAL.

PROTECTION AGAINST VANDALISM:

- THE REMOVAL AND DISPOSAL OF ALL CONSTRUCTION DEBRIS SHALL BE THE RESPONSIBILITY OF THE CONTRACTOR FOR ULTIMATE DISPOSAL. THE DISPOSAL OF ALL CONSTRUCTION DEBRIS SHALL BE AT AN APPROVED LANDFILL. THE DISPOSAL OF ALL "CLEAN" WASTE MATERIAL SHALL BE AT AN APPROVED LANDFILL. THE DISPOSAL OF ALL "CLEAN" WASTE MATERIAL SHALL BE AT APPROVED LANDFILLS AND/OR SITES APPROVED BY THE OWNER AND ENGINEER. THE DISPOSAL OF SEDIMENTS AND WASTEWATER SLUDGE SHALL BE AT AN APPROVED LANDFILL. THE CONTRACTOR SHALL OBTAIN ALL APPROVALS, PERMITS, LICENSES, ETC. FROM LOCAL, STATE, AND FEDERAL AGENCIES AND/OR PRIVATE LANDOWNERS. THE CONTRACTOR SHALL FURNISH THE ENGINEER A COPY OF ALL APPROVALS OR WRITTEN PERMISSION PRIOR TO DISPOSING OF ANY WASTE AT SAID SITE.

NOISE CONTROL PRACTICES:

- CONSTRUCTION EQUIPMENT WILL BE PROVIDED WITH INTAKE SILENCERS AND MUFFLERS AS REQUIRED BY SAFETY STANDARDS AND LOCAL NOISE ORDINANCE.
- CONSTRUCTION ACTIVITIES WILL BE LIMITED TO DAYTIME HOURS UNLESS OTHERWISE DIRECTED BY THE OWNER.

SUBSURFACE CONDITIONS:

- THE GEOTECHNICAL REPORT FOR PROPOSED EQ BASIN IS AVAILABLE FOR REVIEW AT BIDS.VERDANTAS.COM UNDER BIDDING.
- THE OWNER AND ENGINEER DO NOT GUARANTEE THE SUITABILITY OR SUGGEST THAT THE EXISTING EXCAVATED MATERIAL IN ITS PRESENT STATE WILL CONSIST OF THE PROPER MOISTURE CONTENT TO ACHIEVE THE REQUIRED COMPACTION WITHOUT DRYING OR ADDING WATER TO THE MATERIAL. UPON REQUEST THE OWNER WILL PROVIDE ACCESS TO THE SITE FOR THE CONTRACTOR TO CONDUCT SUCH INVESTIGATIONS AND TESTS DEEMED NECESSARY TO MAKE HIS/HER DETERMINATION.

PRESERVATION OF PROPERTY CORNERS AND SURVEY MARKERS:

- THE CONTRACTOR WILL CAREFULLY PRESERVE BENCH MARKS, PROPERTY CORNERS, REFERENCE POINTS, AND STAKES AND IN CASE OF DISTURBANCE, HE SHALL ENGAGE A REGISTERED SURVEYOR TO REPLACE THEM AT HIS EXPENSE AND SHALL BE RESPONSIBLE FOR ANY MISTAKES THAT MAY BE CAUSED BY THEIR LOSS OR DISTURBANCE.

STATIONING AND LOCATIONS:

- ALL LOCATIONS AND ITEMS CALLED OUT BY STATION ARE SUBJECT TO ADJUSTMENT IN THE FIELD AS APPROVED BY THE ENGINEER.

PROTECTION AGAINST VANDALISM:

- IT SHALL BE THE RESPONSIBILITY OF THE CONTRACTOR TO PROVIDE SUFFICIENT SITE SECURITY MEASURES AND / OR PERSONNEL TO PROTECT ALL NEW CONCRETE WORK FROM VANDALISM UNTIL THE CONCRETE IS SUFFICIENTLY CURED AT NO ADDITIONAL COST.

RESTORATION:

- THE CONTRACTOR SHALL CLEAN UP ALL DEBRIS AND MATERIALS RESULTING FROM HIS/HER OPERATION AND RESTORE ALL SURFACES, STRUCTURES, DITCHES AND PROPERTY TO ITS ORIGINAL CONDITION TO THE SATISFACTION OF THE ENGINEER. RESTORATION SHALL INCLUDE SEEDING AND MULCHING DISTURBED AREAS, RESTORATION OF EXISTING DRIVES, AND FINAL CLEAN UP.
- ALL EXISTING STORM AND SANITARY SEWER FACILITIES, INCLUDING TILE, DAMAGED DURING CONSTRUCTION SHALL BE REPAIRED, REPLACED OR RECONNECTED TO THE EXISTING OR PROPOSED SYSTEM AS DIRECTED BY THE ENGINEER AT NO COST TO THE OWNER.

EXISTING UTILITIES:

- EXISTING UTILITIES SHOWN ARE FROM BEST AVAILABLE RECORDS AND FIELD INVESTIGATIONS AND ARE NOT NECESSARILY COMPLETE OR EXACT. THE CONTRACTOR IS RESPONSIBLE FOR INVESTIGATION, LOCATION, SUPPORT, PROTECTION, AND RESTORATION OF ALL EXISTING UTILITIES AND APPURTENANCES WHETHER SHOWN ON THESE PLANS OR NOT. THE CONTRACTOR SHALL EXPOSE BY PRE-EXCAVATING ALL UTILITIES OR STRUCTURES PRIOR TO CONSTRUCTION TO VERIFY THE VERTICAL AND HORIZONTAL EFFECT ON THE PROPOSED AND EXISTING UTILITIES. THE CONTRACTOR SHALL COORDINATE HIS/HER WORK WITH THE UTILITY OWNER.
- WHERE EXISTING POWER OR TELEPHONE POLES ARE IN CLOSE PROXIMITY TO WORK, THE CONTRACTOR SHALL COORDINATE HIS WORK EFFORTS WITH THOSE OF THE UTILITY COMPANIES SUCH THAT THEIR EXISTING FACILITIES CAN BE MAINTAINED AND PROTECTED DURING THE TIME WORK IS GOING ON ADJACENT TO THE POLE. THE COST FOR ANY REQUIRED PROTECTION OR RELOCATION OF EXISTING POWER OR TELEPHONE POLES SHALL BE THE RESPONSIBILITY OF THE CONTRACTOR AND NOT THAT OF THE VILLAGE.
- THE CONTRACTOR SHALL BE REQUIRED, AT HIS EXPENSE, TO DO EVERYTHING NECESSARY TO PROTECT, SUPPORT AND SUSTAIN ALL SANITARY SEWERS, STORM DRAINS, WATER, PROCESS OR GAS PIPES, SERVICE PIPES, ELECTRIC LIGHTS, POWER AND TELEPHONE POLES, CONDUIT AND OTHER FIXTURES LAID ACROSS OR ALONG THE SITE OF THE WORK. THE ENGINEER AS WELL AS THE COMPANY OR CORPORATION OWNING SAID PIPES, POLES OR CONDUITS MUST BE NOTIFIED OF THE SAME BY THE CONTRACTOR, BEFORE ANY SUCH FIXTURES ARE REMOVED OR DISTURBED. IN CASE ANY OF THE SAID SEWER, DRAIN, GAS, PROCESS OR WATER PIPES, SERVICE PIPES, ELECTRIC LIGHT, POWER AND TELEPHONE POLES, CONDUITS OR OTHER FIXTURES ARE DAMAGED THEY SHALL BE REPAIRED BY THE AUTHORITIES HAVING CONTROL OF THE SAME AND THE EXPENSE OF SAID REPAIRS SHALL BE DEDUCTED FROM THE MONIES WHICH ARE DUE OR TO BECOME DUE THE CONTRACTOR UNDER THIS CONTRACT.
- EXISTING UTILITY (GAS, ELECTRICAL, CABLE TELEVISION, TELEPHONE, WATER LINE, STORM OR SANITARY SEWER, WATER LINE OR STORM OR SANITARY SEWER APPURTENANCE, ETC.) IN OR OUTSIDE THE CONSTRUCTION LIMITS DAMAGED DURING THE CONSTRUCTION OF THE PROPOSED PROJECT, WILL BE REPLACED AT THE CONTRACTOR'S EXPENSE. INDIVIDUAL SANITARY, STORM, GAS, WATER, ELECTRIC AND TELEPHONE AND CABLE SERVICE CONNECTIONS ARE NOT SHOWN. THE CONTRACTOR SHALL LOCATE AND PROTECT SERVICE CONNECTIONS THROUGHOUT THE COURSE OF THE WORK. IN THE EVENT SERVICE CONNECTIONS ARE BROKEN OR DISTURBED, THE CONTRACTOR SHALL REPAIR OR REPLACE THE SERVICE CONNECTION TO THE SATISFACTION OF THE OWNER AT NO ADDITION COST TO THE OWNER
- SHOULD IT BECOME NECESSARY TO CHANGE THE POSITION OR TEMPORARILY REMOVE ANY STORM DRAIN, SANITARY SEWER, ELECTRIC CONDUITS, WATER PIPES, GAS PIPES, PROCESS OR OTHER PIPES OR WIRES IN ORDER TO PERMIT THE CONTRACTOR TO USE A PARTICULAR METHOD OF CONSTRUCTION OR IN ORDER TO CLEAR THE STRUCTURES BEING BUILT, THE CONTRACTOR SHALL NOTIFY THE ENGINEER OF THE LOCATION AND CIRCUMSTANCES IMMEDIATELY
- NO SURFACE, GROUND OR TRENCH WATER SHALL BE ALLOWED TO FLOW INTO EXISTING SANITARY SEWERS.



NO	REVISION	DATE	SCALE: AS NOTED	DATE: 4/3/26	DESIGNED BY: TML	DRAWN BY: RLM	CHECKED BY: GBC

THE VILLAGE OF JEFFERSON
**JEFFERSON WASTEWATER TREATMENT
 PLANT EQ BASIN IMPROVEMENTS**
 ASHTABULA COUNTY, OHIO

GENERAL - 00 SERIES
 GENERAL NOTES

PROJECT NO: 220733	
DRAWING NAME 00G-03	
SHEET 3	OF 11

1. PROHIBITED CONSTRUCTION ACTIVITIES

- DISPOSING OF EXCESS OR UNSUITABLE EXCAVATED MATERIAL IN WETLANDS OR FLOODPLAINS, EVEN WITH THE PERMISSION OF THE PROPERTY OWNER;
- LOCATING STOCKPILE STORAGE AREAS IN ENVIRONMENTALLY SENSITIVE AREAS;
- INDISCRIMINATE, ARBITRARY, OR CAPRICIOUS OPERATION OF EQUIPMENT IN ANY STREAM CORRIDORS, ANY WETLANDS, ANY SURFACE WATERS, OR OUTSIDE THE EASEMENT LIMITS;
- PUMPING OF SEDIMENT-LADEN WATER FROM TRENCHES OR OTHER EXCAVATIONS DIRECTLY INTO ANY SURFACE WATERS, ANY STREAM CORRIDORS, ANY WETLANDS, OR STORM SEWERS; ALL SUCH WATER WILL BE PROPERLY FILTERED OR SETTLED TO REMOVE SILT PRIOR TO RELEASE;
- DISCHARGING POLLUTANTS SUCH AS CHEMICALS, FUELS, LUBRICANTS, BITUMINOUS MATERIALS, RAW SEWAGE AND OTHER HARMFUL WASTE INTO OR ALONGSIDE OF RIVERS, STREAMS, IMPOUNDMENTS, OR INTO NATURAL OR MAN-MADE CHANNELS LEADING THERETO;
- PERMANENT OR UNSPECIFIED ALTERATION OF THE FLOW LINE OF ANY STREAM;
- DAMAGING VEGETATION OUTSIDE OF THE CONSTRUCTION AREA;
- DISPOSAL OF TREES, BRUSH, AND OTHER DEBRIS IN ANY STREAM CORRIDORS, ANY WETLANDS, ANY SURFACE WATERS, OR AT UNSPECIFIED LOCATIONS;
- OPEN BURNING OF PROJECT DEBRIS WITHOUT A PERMIT;
- DISCHARGING INJURIOUS SILICA DUST CONCENTRATIONS INTO THE ATMOSPHERE RESULTING FROM BREAKING, CUTTING, CHIPPING, RILLING, BUFFING, GRINDING, POLISHING, SHAPING OR SURFACING CLOSER THAN 200 FEET TO PLACES OF RESIDENCES OR COMMERCIAL, PROFESSIONAL, QUASI-PUBLIC OR PUBLIC PLACES OF HUMAN OCCUPATION;
- STORING CONSTRUCTION EQUIPMENT AND VEHICLES AND/OR STOCKPILING CONSTRUCTION MATERIALS ON PROPERTY, PUBLIC OR PRIVATE, NOT PREVIOUSLY SPECIFIED ON THE PLANS BY THE ENGINEER FOR SUCH PURPOSES;
- RUNNING WELL POINT OR PUMP DISCHARGE LINES THROUGH PRIVATE PROPERTY OR PUBLIC PROPERTY AND RIGHTS-OF-WAY WITHOUT THE WRITTEN PERMISSION OF THE PROPERTY OWNER AND THE CONSENT OF THE ENGINEER;
- OPERATIONS ENTAILING THE USE OF VIBRATORY HAMMERS OR COMPACTORS OUTSIDE THE HOURS OR 8:00 AM AND 5:00 P.M. OR OUTSIDE THE HOURS ALLOWED FOR CONSTRUCTION BY LOCAL ORDINANCES OR REGULATIONS; AND
- N. CLOSING OFF CLEAR ACCESS TO ANY PUBLIC ALLEY, STREET, ROAD, AVENUE OR BOULEVARD WITHOUT THE PRIOR CONSENT OF MUNICIPAL OFFICIALS AND THE ENGINEER, AND CLOSING CLEAR ACCESS:
 - BY FIRE PROTECTION EQUIPMENT AND EMERGENCY VEHICLES;
 - BY THE PUBLIC TO ANY COMMERCIAL OR PROFESSIONAL PLACE OF BUSINESS, QUASI-PUBLIC OR PUBLIC ESTABLISHMENT, OR PLACE OF RESIDENCE; OR
 - BY VEHICLES TO DRIVEWAYS WITHOUT THE PROVISION OF ALTERNATIVE MEANS OF BUILDING INGRESS AND EGRESS.
- SOIL AND FILL SHALL NOT BE STOCKPILED IN THE FLOODPLAIN.

2. MITIGATIVE MEASURES

EROSION/SEDIMENT CONTROL

- SITE CLEARING AND GRUBBING SHALL NOT COMMENCE UNTIL SUCH TIME THAT THE CONTRACTOR IS PREPARED TO START CONSTRUCTION. REMOVE ONLY THOSE TREES, SHRUBS, AND GRASSES THAT MUST BE REMOVED FOR CONSTRUCTION OF ACTUAL FACILITIES; PROTECT THE REST TO PRESERVE THEIR AESTHETIC, HABITAT, AND EROSION CONTROL VALUES.
- IMMEDIATELY FOLLOWING SITE AND ACCESS CLEARING, TEMPORARY EROSION AND SEDIMENTATION CONTROLS SHALL BE INSTALLED. THEY WILL BE MAINTAINED IN EFFECTIVE OPERATING CONDITION DURING CONSTRUCTION UNTIL FINAL SEEDING AND SITE RESTORATION OCCURS.
- AT THE WWTP CONSTRUCTION SITE, INSTALL SEDIMENT BASINS AND DIVERSION DIKES BEFORE DISTURBING THE LAND THAT DRAINS INTO THEM.
- DIVERSION CHANNELS WILL BE CONSTRUCTED AROUND THE WWTP CONSTRUCTION SITE TO COLLECT RUNOFF AND PREVENT SILT AND OTHER ERODIBLE MATERIALS FROM ENTERING LOCAL DRAINAGE COURSES. DIVERSION CHANNELS WILL FLOW TO TEMPORARY SEDIMENT BASINS, AND ARE TO BE STABILIZED THROUGH SEEDING, RIP-RAPPING, OR LINING THEM WITH PLASTIC.
- EXISTING TOPSOIL WILL BE STOCKPILED AND REPLACED UPON FINAL GRADING OF THE WWTP CONSTRUCTION SITE.
- EXTENSIVE AREAS OF STOCKPILED TOPSOIL AT THE WWTP CONSTRUCTION SITE ARE TO BE PROTECTED THROUGH THE USE OF TEMPORARY SEEDING AND MULCHING OR COVERING SUCH AS WITH ANCHORED STRAW MULCH. SILT BARRIERS WILL BE INSTALLED DOWN GRADIENT OF THESE AREAS ON CONTOUR AND WITH THEIR ENDS UP SLOPE OF THE CONTOUR TO PREVENT SILT LADEN RUNOFF FROM ENTERING WATERWAYS OR STORM SEWERS. WITHIN 15 DAYS OF COMPLETION OF CONSTRUCTION, ANY REMAINING SOIL MUST EITHER BE REMOVED OR PERMANENTLY STABILIZED.
- SILT FENCES SHOULD BE TRENCHED SIX TO TWELVE INCHES DEEP, THE FABRIC LAID IN THE TRENCH, AND THE SOIL PROPERLY BACKFILLED INTO THE TRENCH TO PREVENT UNDERCUTTING.
- WHERE TRENCH EXCAVATION OCCURS PARALLEL TO ANY WATERWAY, A VEGETATED BARRIER SHOULD BE MAINTAINED BETWEEN THE STREAM AND THE CONSTRUCTION SITE. ALL TRENCH SPOILS WILL BE STOCKPILED ON THE SIDE OF THE TRENCH AWAY FROM THE WATERWAY, AND A LINE OF SILT BARRIERS WILL BE ESTABLISHED ALONG THE EDGE OF CONSTRUCTION ON THE CONTOUR BETWEEN THE TRENCH AND THE WATERWAY.
- NO MORE THAN 200 FEET OF TRENCH SHALL BE OPEN AT ANY GIVEN TIME. TRENCH OPENING AND LAYING OF PIPE SHOULD OCCUR SO AS TO MINIMIZE THE AMOUNT OF DISTURBED AREA. ALL TRENCHES ARE TO BE BACKFILLED AND COMPACTED IMMEDIATELY AFTER PIPE INSTALLATION. IMMEDIATELY FOLLOWING THE BACKFILLING OF THE TRENCH, THE GROUND SURFACE WILL BE ROUGH GRADED TO THE EXISTING CONTOURS TO ALLOW FOR PROPER DRAINAGE, AND WILL BE SEEDED AND/OR MULCHED IN STAGES TO PREVENT EROSION.
- ANY DISTURBED AREA THAT WILL NOT BE ACTIVELY UNDER CONSTRUCTION FOR A PERIOD OF 15 DAYS OR MORE WILL BE TEMPORARILY STABILIZED IMMEDIATELY BY SEEDING AND MULCHING OR BY ANCHORED STRAW MULCH.
- AS CONSTRUCTION IS COMPLETED, PERMANENTLY STABILIZE EACH DISTURBED AREA IN STAGES WITH PERENNIAL VEGETATION INSTALLED ACCORDING TO OHIO EPA (OR EQUIVALENT) STANDARDS AND SPECIFICATIONS. AFTER FINAL SOIL SETTLING OVER THE SANITARY SEWER, OUTFALL SEWER, AND FORCE MAIN ALIGNMENTS, THE CONTRACTOR SHALL BRING THE TRENCH BACK TO GRADE IF NECESSARY, PLACE TOPSOIL, AND FINE GRADE, SEED, FERTILIZE, AND MULCH ALL AREAS DISTURBED BY ACTIVITIES ASSOCIATED WITH THE CONSTRUCTION OF THAT SECTION OF PIPE. FINAL GRADING WILL BE CONSISTENT WITH PRE-CONSTRUCTION TOPOGRAPHY FOR DRAINAGE AND AESTHETIC REASONS.
- BORING PITS (FOR JACK AND BORE LOCATIONS) SHALL BE SURROUNDED WITH SILT BARRIERS TO PREVENT EROSION OF THE EXCAVATED PIT MATERIAL. STORM SEWER INLETS WILL BE SURROUNDED WITH SILT BARRIERS TO PREVENT SILTATION.
- SLOPES EXCEEDING 15 PERCENT OR THAT TEND TO BE UNSTABLE REQUIRE SPECIAL TREATMENT SUCH AS WATER DIVERSION BERMS, SODDING, OR THE USE OF JUTE OR EXCELSIOR BLANKETS.
- WHEN BORROW MATERIAL IS OBTAINED FROM OTHER THAN COMMERCIALY OPERATED SOURCES, EROSION OF THE BORROW SITE WILL BE SO CONTROLLED BOTH DURING AND AFTER COMPLETION OF THE WORK THAT EROSION WILL BE MINIMIZED AND SEDIMENT WILL NOT ENTER STREAMS OR OTHER BODIES OF WATER. WASTE OR DISPOSAL AREAS AND CONSTRUCTION ROADS SHALL BE LOCATED AND CONSTRUCTED IN A MANNER THAT WILL KEEP SEDIMENT FROM ENTERING STREAMS. TEMPORARY EROSION CONTROL BARRIERS AND LIMITED SITE CLEARING WILL BE USED AS NEEDED.
- IF WORK IS SUSPENDED FOR ANY REASON, THE CONTRACTOR SHALL MAINTAIN THE SOIL EROSION AND SEDIMENTATION CONTROLS IN GOOD OPERATING CONDITION DURING THE SUSPENSION OF THE WORK. ALSO, WHEN SEASONAL CONDITIONS PERMIT AND THE SUSPENSION OF WORK IS EXPECTED TO EXCEED A PERIOD OF ONE MONTH, THE CONTRACTOR SHALL SEED, FERTILIZE, AND MULCH ALL DISTURBED AREAS LEFT EXPOSED WHEN THE WORK IS STOPPED.
- INSTALL THE ABOVE EROSION AND SEDIMENT CONTROL MEASURES, AS APPROPRIATE, REFERRING TO OHIO EPA, STORM WATER TECHNICAL ASSISTANCE, RAINWATER AND LAND DEVELOPMENT MANUAL STANDARDS AND SPECIFICATIONS (FORMERLY ODNR) OR EQUIVALENT FOR PARTICULAR TECHNIQUES. THESE MEASURES ARE TO BE MAINTAINED IN EFFECTIVE WORKING CONDITION DURING CONSTRUCTION AND UNTIL ALL DISTURBED AREAS HAVE BEEN PERMANENTLY STABILIZED.
 - LINK:
 - HTTP://EPA.OHIO.GOV/PORTALS/35/STORMTECHNICALASSISTANCE/RLD11-6-14All.pdf

2. MITIGATIVE MEASURES - CONTINUED

TRAFFIC CONTROL

- AT LEAST ONE LANE OF TRAFFIC MUST BE MAINTAINED ALONG THE TRAVEL ROUTE TO THE CONSTRUCTION SITE.
- ACCESS MUST BE MAINTAINED FOR EMERGENCY VEHICLES AT ALL TIMES.
- NO TRENCH WILL BE LEFT OPEN AT THE END OF A WORK DAY, WHERE PRACTICAL; ANY OPEN TRENCH WILL BE PROPERLY IDENTIFIED AND BARRICADED FOR SAFETY PURPOSES.
- ANY CONSTRUCTION EQUIPMENT OR EXCAVATIONS NEAR ROADS MUST BE MARKED WITH LIGHTS, REFLECTORS, OIL LANTERNS, OR SMUDGE POTS.
- THE CONTRACTOR SHALL PROVIDE, ERECT AND MAINTAIN ALL NECESSARY BARRICADES, WARNING SIGNS, DANGER SIGNALS, FLAG PERSON(S), WATCHERS, AND ALL OTHER APPROPRIATE PRECAUTIONS NECESSARY FOR THE PROTECTION OF THE WORK AND FOR SAFETY.
- PRIOR TO CLOSING OFF CLEAR ACCESS TO ANY PUBLIC ALLEY, STREET, ROAD, AVENUE, OR BOULEVARD, THE CONTRACTOR MUST HAVE CONSENT FROM LOCAL OFFICIALS AND THE ENGINEER.

AIR POLLUTION / NOISE CONTROL

- CONSTRUCTION ACTIVITIES WILL BE LIMITED TO DAYTIME HOURS.
- CONSTRUCTION EQUIPMENT WILL BE PROVIDED WITH INTAKE SILENCERS AND MUFFLERS, AS REQUIRED BY SAFETY STANDARDS.
- ALL CONSTRUCTION VEHICLES SHOULD BE EQUIPPED WITH PROPER EMISSIONS CONTROL EQUIPMENT.
- PERIODICALLY CHECK EQUIPMENT AND MACHINERY FOR PROPER TUNING TO MINIMIZE EXHAUST EMISSIONS AND NOISE.
- UNPAVED AREAS WILL BE WET DOWN (AS NECESSARY) DURING CONSTRUCTION TO MINIMIZE DUST GENERATION.

DEWATERING

- ALL DEWATERING FLOWS ARE TO BE SETTLED IN SILTATION BASINS OR DIRECTED THROUGH FILTERING DEVICES BEFORE DISCHARGE TO STABILIZED SITES, SUCH AS STREAMS OR STORM SEWERS; NOT ONTO EXPOSED SOILS, STREAM BANKS, OR ANY OTHER SITE WHERE THE FLOW COULD CAUSE EROSION.
- SILT FROM CONSTRUCTION OPERATIONS SHALL NOT BE PERMITTED TO ENTER THE STORM SEWER SYSTEM. WHEN CONSTRUCTION OCCURS NEAR STORM SEWER INLETS, EROSION CONTROL MEASURES SUCH AS INLET FILTERS AND HAY BALES SHALL BE USED TO PREVENT SILT FROM ENTERING THE STORM SEWERS.
- CONVEY WATER FROM THE CONSTRUCTION SITE IN A CLOSED CONDUIT. DO NOT USE TRENCH EXCAVATIONS AS TEMPORARY DRAINAGE DITCHES.

ARCHAEOLOGICAL / HISTORICAL RESOURCES

- CONTRACTORS AND SUBCONTRACTORS ARE REQUIRED UNDER OHIO REVISED CODE SECTION 149.53 TO NOTIFY THE OHIO HISTORICAL SOCIETY AND THE OHIO HISTORIC SITE PRESERVATION BOARD OF ARCHAEOLOGICAL DISCOVERIES LOCATED IN THE PROJECT AREA, AND TO COOPERATE WITH THOSE ENTITIES IN ARCHAEOLOGICAL AND HISTORIC SURVEYS AND SALVAGE EFFORTS IF SUCH DISCOVERIES ARE UNCOVERED WITHIN THE PROJECT AREA.

CONTACT: STATE HISTORIC PRESERVATION OFFICE
PHONE: 1-614-298-2000

TREE REMOVAL

TREE REMOVAL WILL BE LIMITED TO THAT NECESSARY FOR CONSTRUCTION AND WILL BE LIMITED FURTHER TO THE PERMANENT EASEMENT WHENEVER POSSIBLE. IF THE PROJECT REQUIRES TREES MUST BE CUT, THIS MUST OCCUR BETWEEN OCTOBER 1 AND MARCH 31. INDIANA BATS ARE HIGHLY DEPENDENT UPON TREES INCLUDING DEAD AND DYING TREES OF SPECIES WITH EXFOLIATING BARK, CREVICES, OR CAVITIES IN UPLAND AREAS OR RIPARIAN CORRIDORS AND LIVING TREES WITH EXFOLIATING BARK, CAVITIES, OR HOLLOW AREAS FORMED FROM BROKEN BRANCHES OR TOPS. IF SUITABLE TREES MUST BE CUT DURING THE PROHIBITED TIME PERIOD, A NET SURVEY MUST BE CONDUCTED TO DETERMINE THE PRESENCE OR ABSENCE OF INDIANA BATS PRIOR TO CUTTING.

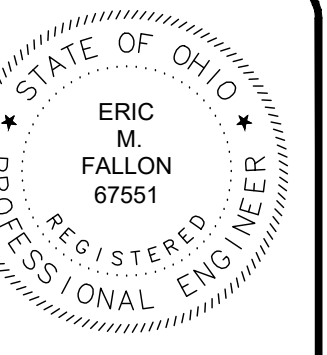

verdantas

8150 STERLING COURT
MENTOR, OHIO 44060
(440) 951-9000

NO	REVISION	DATE

SCALE:	N/A
DATE:	4/3/26
DESIGNED BY:	TWL
DRAWN BY:	RLM
CHECKED BY:	GBC

THE VILLAGE OF JEFFERSON
JEFFERSON WASTEWATER TREATMENT
PLANT EQ BASIN IMPROVEMENTS
ASHTABULA COUNTY, OHIO

STANDARD DETAILS - SD SERIES
GENERAL NOTES

PROJECT NO.	
220733	
DRAWING NAME	
00G-04	
SHEET	OF
4	11

EXISTING UTILITY NOTES

1. UNDER NO CIRCUMSTANCE SHALL THE EXISTING OVERHEAD, AERIAL SEWER INFLUENT LINE BE DAMAGED, CUT OR ALTERED IN ANY FASHION DURING CONSTRUCTION.
2. RECORD UTILITY LOCATIONS WERE PROVIDED FROM A PREVIOUS RECORD DOCUMENT, BUT SHALL BE FIELD VERIFIED DURING ROAD LOWERING OPERATIONS TO OBTAIN THE NECESSARY VERTICAL CLEARANCE UNDER THE AERIAL SANITARY LINE.

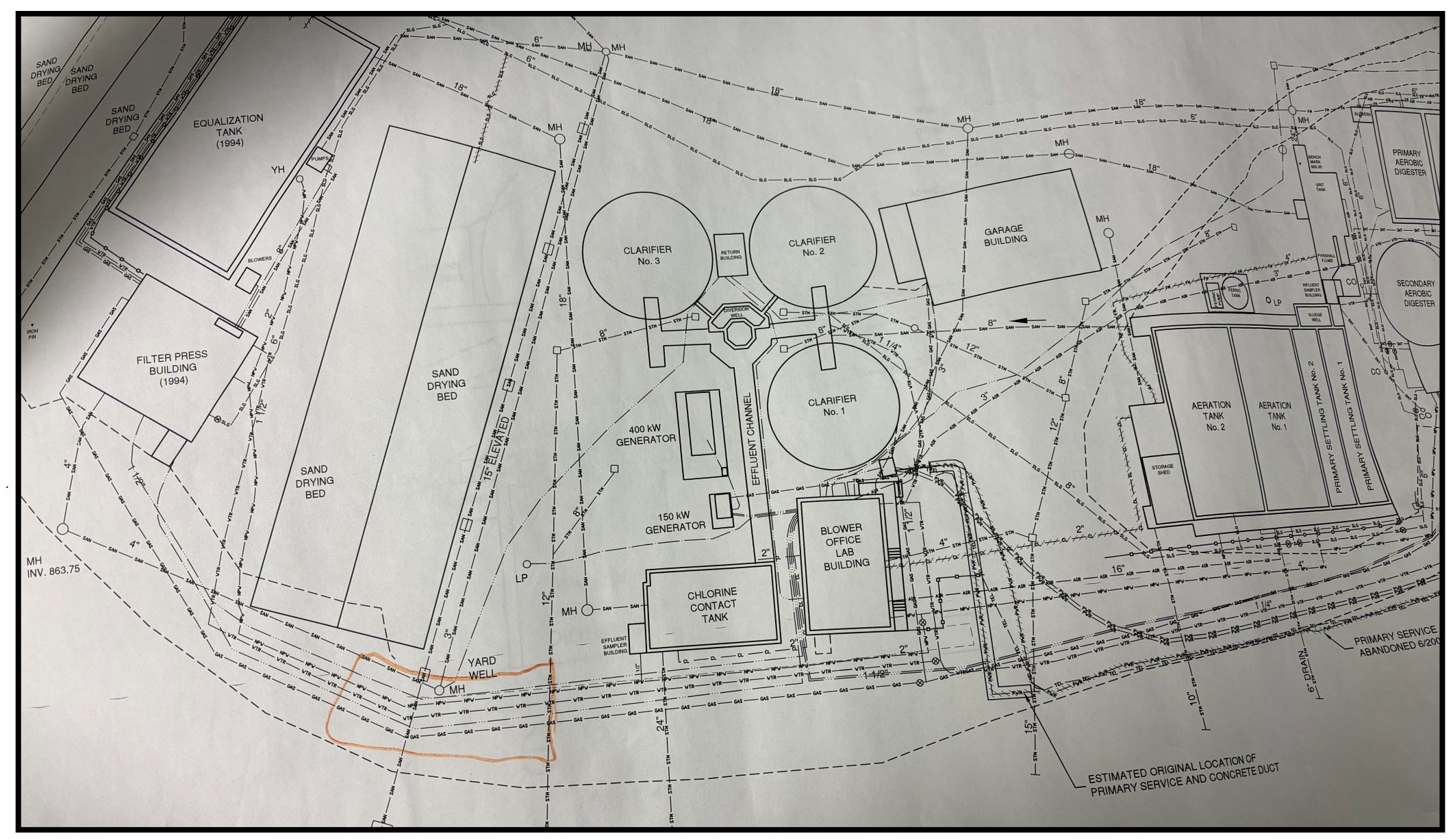
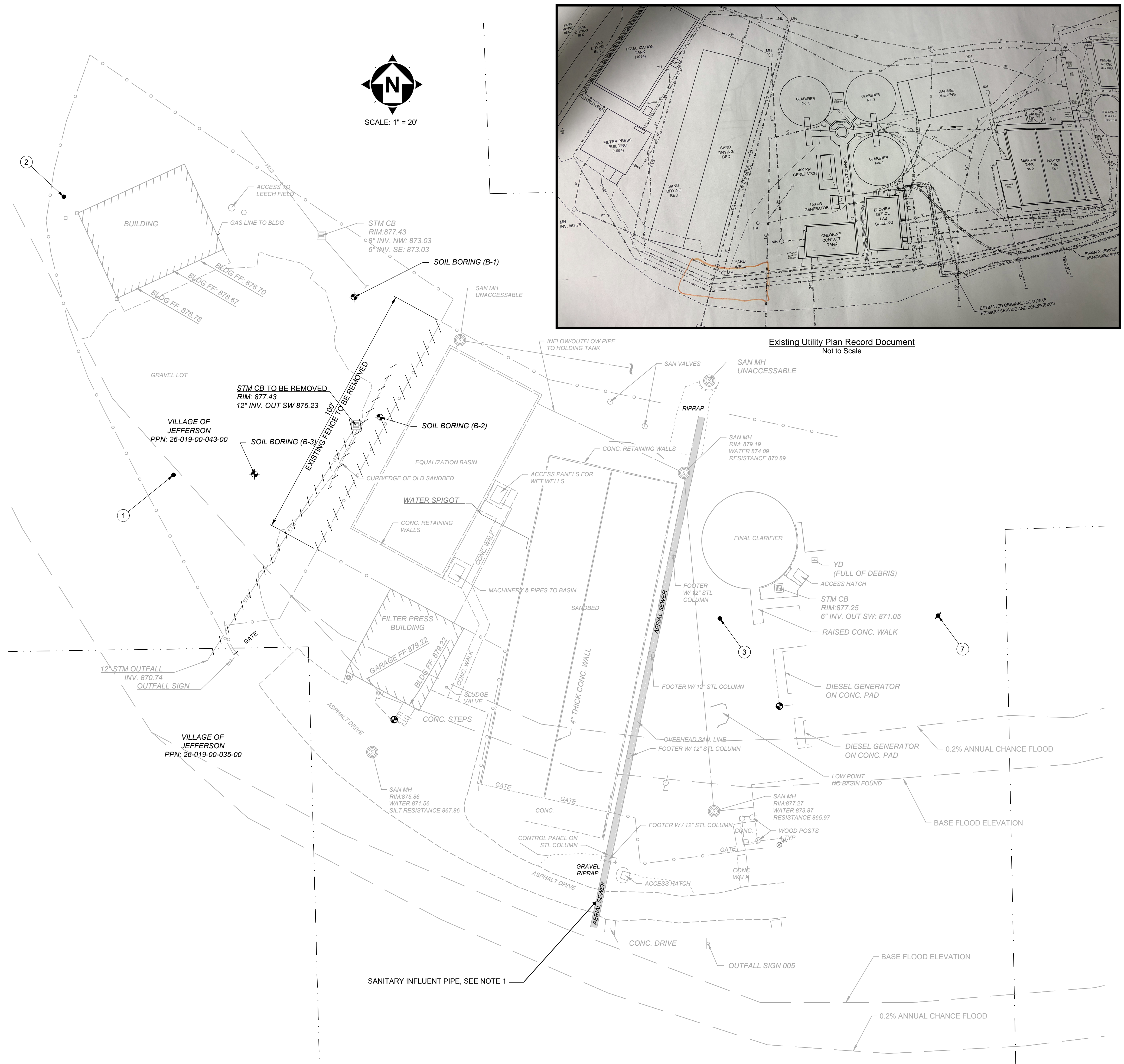

POINT TABLE				
POINT #	NORTHING	EASTING	ELEVATION	DESCRIPTION
1	761283.2066	2438598.3210	875.94	Iron Pin (Set)
2	761390.2238	2438556.1331	877.52	Iron Pin (Set)
3	761227.9837	2438808.4764	877.55	Iron Pin (Set)
7	761229.0921	2438892.4402	879.83	Mag Nail (Set)
BM #1	761194.2678	2438831.4106	878.29	Benchmark (Set)
BM #2	761189.0640	2438683.1795	876.84	Benchmark (Set)

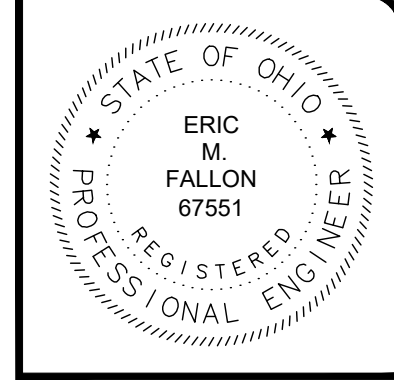

verdantas
 8150 STERLING COURT
 MENTOR, OHIO 44060
 (440) 951-9000

NO	DATE	REVISION

SCALE:	DATE:	DESIGNED BY:	DRAWN BY:	CHECKED BY:
1" = 20'	4/3/26	RLM	RLM	GBC

THE VILLAGE OF JEFFERSON
 JEFFERSON WASTEWATER TREATMENT
 PLANT EQ BASIN IMPROVEMENTS
 ASHTABULA COUNTY, OHIO

PLANT SITE IMPROVEMENT - 01 SERIES
 EXISTING SITE PLAN AND DEMO

PROJECT NO:	
220733	
DRAWING NAME	
01C-01	
SHEET	OF
5	11

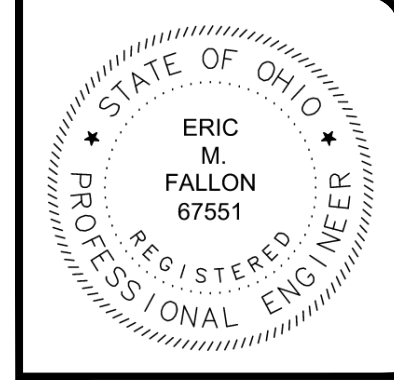

verdantas
 8150 STERLING COURT
 MENTOR, OHIO 44060
 (440) 951-9000

NO.	REVISION	DATE

THE VILLAGE OF JEFFERSON
 WASTEWATER TREATMENT
 PLANT EQ BASIN IMPROVEMENTS
 ASHTABULA COUNTY, OHIO

PROJECT NO:
220733

DRAWING NAME
01C-02

STANDARD DETAILS - SD SERIES
 PROPOSED SITE UTILITY PLAN

PROJECT NO:	220733
DRAWING NAME:	01C-02
SHEET:	6
OF:	11



Aerial Crossing Utility Trench (4) Photo
 Not to Scale

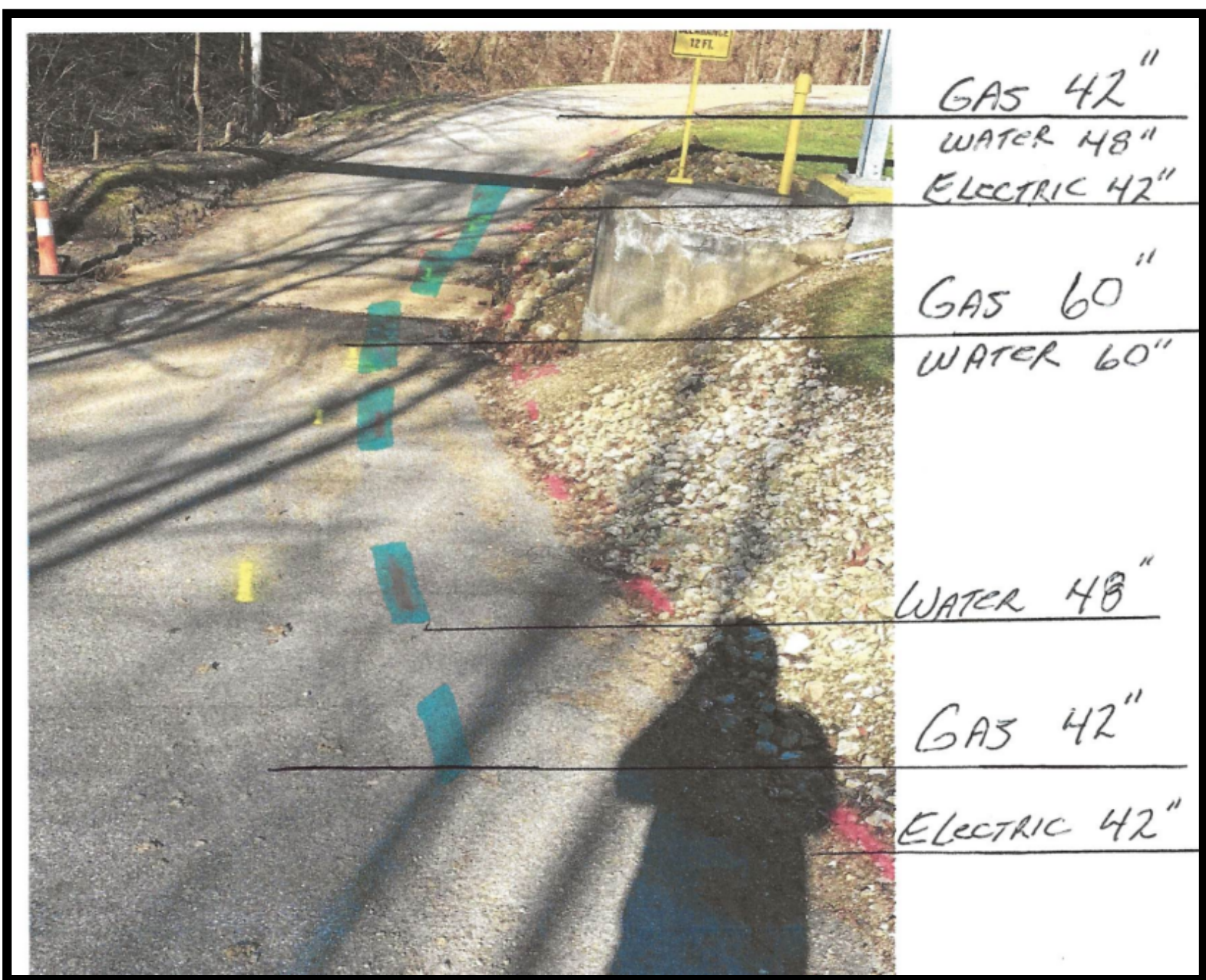
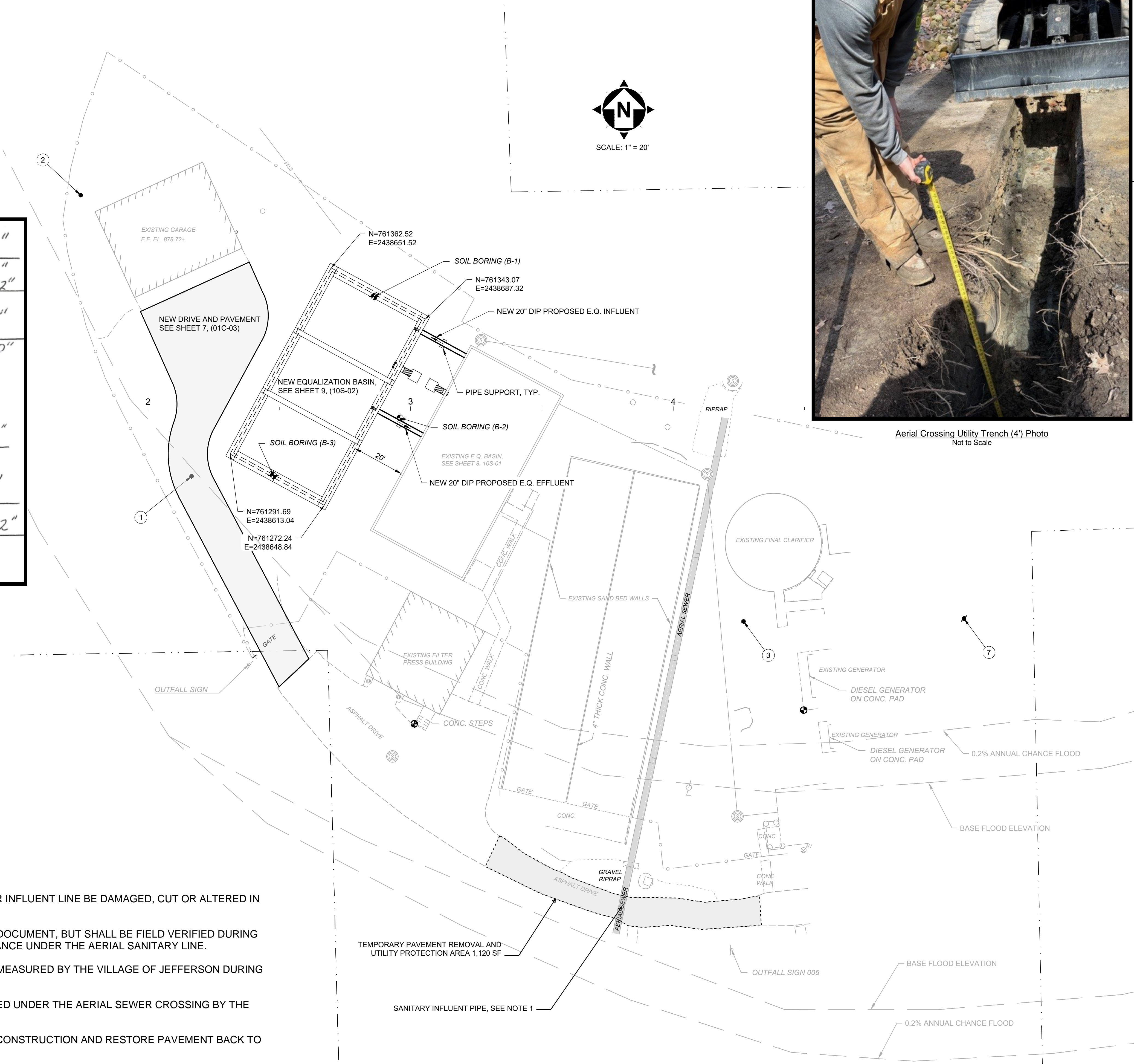
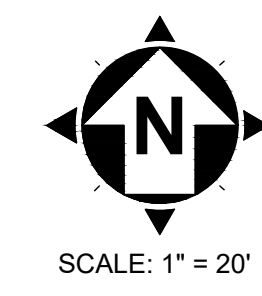

GPRS Utility Location Depth Measurements Sketch
 Not to Scale

POINT TABLE				
POINT #	NORTHING	EASTING	ELEVATION	DESCRIPTION
1	761283.2066	2438598.3210	875.94	Iron Pin (Set)
2	761390.2238	2438556.1331	877.52	Iron Pin (Set)
3	761227.9837	2438808.4764	877.55	Iron Pin (Set)
7	761229.0921	2438892.4402	879.83	Mag Nail (Set)
BM #1	761194.2678	2438831.4106	878.29	Benchmark (Set)
BM #2	761189.0640	2438683.1795	876.84	Benchmark (Set)

EXISTING UTILITY NOTES

1. UNDER NO CIRCUMSTANCE SHALL THE EXISTING OVERHEAD, AERIAL SEWER INFLUENT LINE BE DAMAGED, CUT OR ALTERED IN ANY FASHION DURING CONSTRUCTION.
2. RECORD UTILITY LOCATIONS WERE PROVIDED FROM A PREVIOUS RECORD DOCUMENT, BUT SHALL BE FIELD VERIFIED DURING ROAD LOWERING OPERATIONS TO OBTAIN THE NECESSARY VERTICAL CLEARANCE UNDER THE AERIAL SANITARY LINE.
3. THE SKETCH INSET ON THIS PAGE SHOWS EXISTING UTILITY FIELD DEPTHS MEASURED BY THE VILLAGE OF JEFFERSON DURING MARCH 2026 GPRS INVESTIGATIONS.
4. THE PHOTO INSET ON THIS PAGE SHOWS EXISTING UTILITY DEPTH MEASURED UNDER THE AERIAL SEWER CROSSING BY THE VILLAGE OF JEFFERSON DURING MARCH 2026 INVESTIGATIONS.
5. THE CONTRACTOR SHALL PROTECT ALL UNDERGROUND UTILITIES DURING CONSTRUCTION AND RESTORE PAVEMENT BACK TO ORIGINAL GRADES.



verdantas
 8150 STERLING COURT
 MENTOR, OHIO 44060
 (440) 951-9000

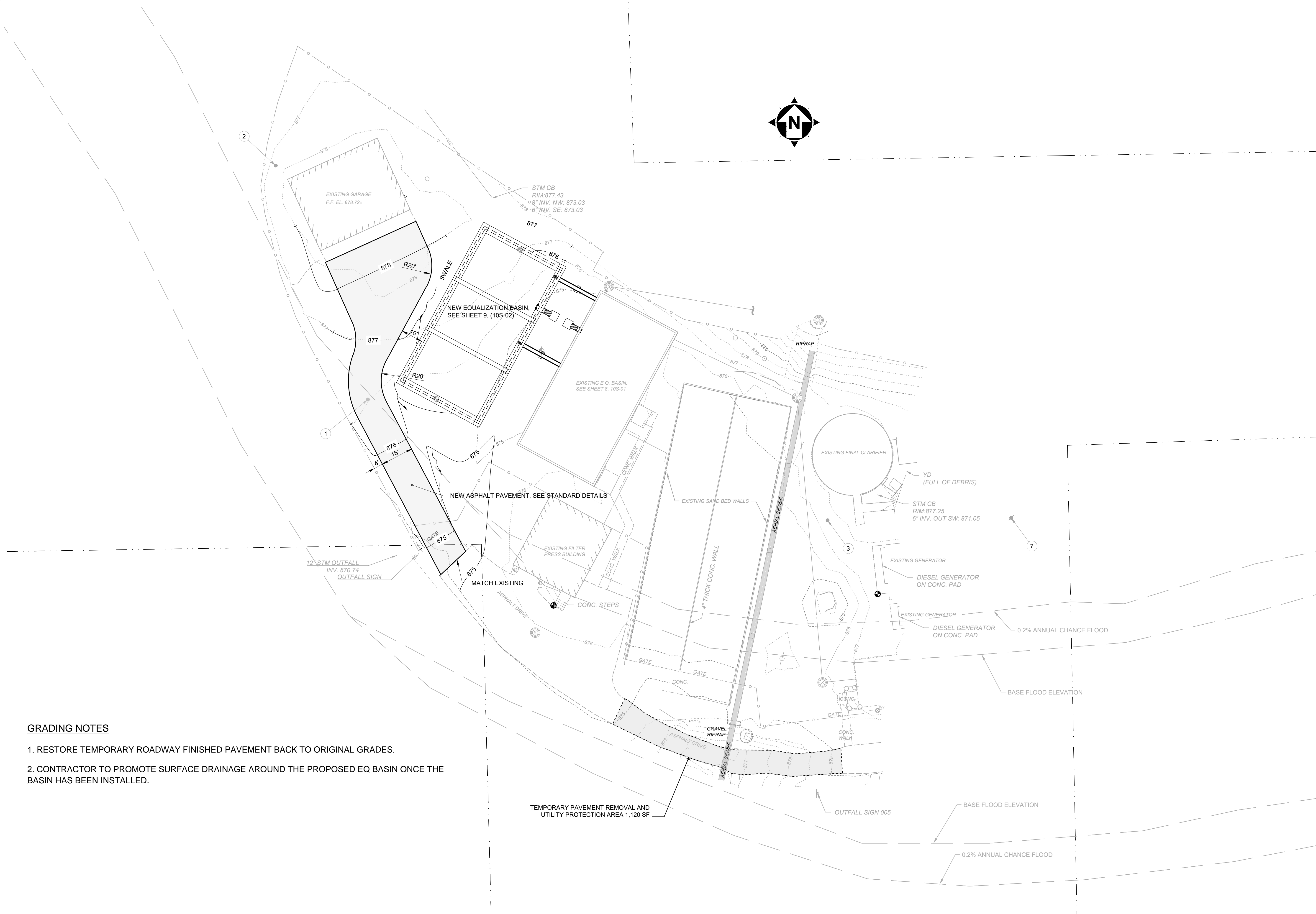
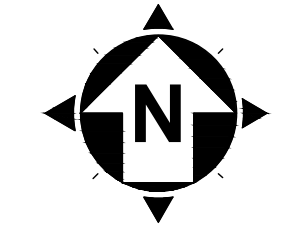

GRADING NOTES

1. RESTORE TEMPORARY ROADWAY FINISHED PAVEMENT BACK TO ORIGINAL GRADES.
2. CONTRACTOR TO PROMOTE SURFACE DRAINAGE AROUND THE PROPOSED EQ BASIN ONCE THE BASIN HAS BEEN INSTALLED.

NO	REVISION	DATE

SCALE:	1"=20'
DATE:	4/3/26
DESIGNED BY:	RLM
DRAWN BY:	RLM
CHECKED BY:	GBC

THE VILLAGE OF JEFFERSON
 JEFFERSON WASTEWATER TREATMENT
 PLANT EQ BASIN IMPROVEMENTS
 ASHTABULA COUNTY, OHIO

PLANT SITE IMPROVEMENT - 01 SERIES
 PROPOSED SITE GRADING AND PAVING PLAN

PROJECT NO:	
220733	
DRAWING NAME	
01C-03	
SHEET	OF
7	11

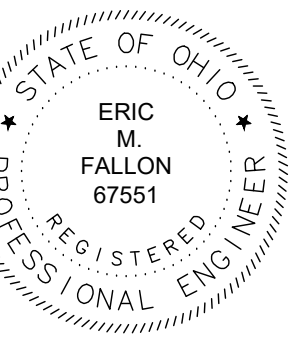

verdantas
 8150 STERLING COURT
 MENTOR, OHIO 44060
 (440) 951-9000

NO	REVISION	DATE

THE VILLAGE OF JEFFERSON
 JEFFERSON WASTEWATER TREATMENT
 PLANT EQ BASIN IMPROVEMENTS
 ASHTABULA COUNTY, OHIO

STANDARD DETAILS - SD SERIES
 EXISTING EQ BASIN - PLAN

PROJECT NO:	220733
DRAWING NAME:	10S-01
SHEET	OF
8	11

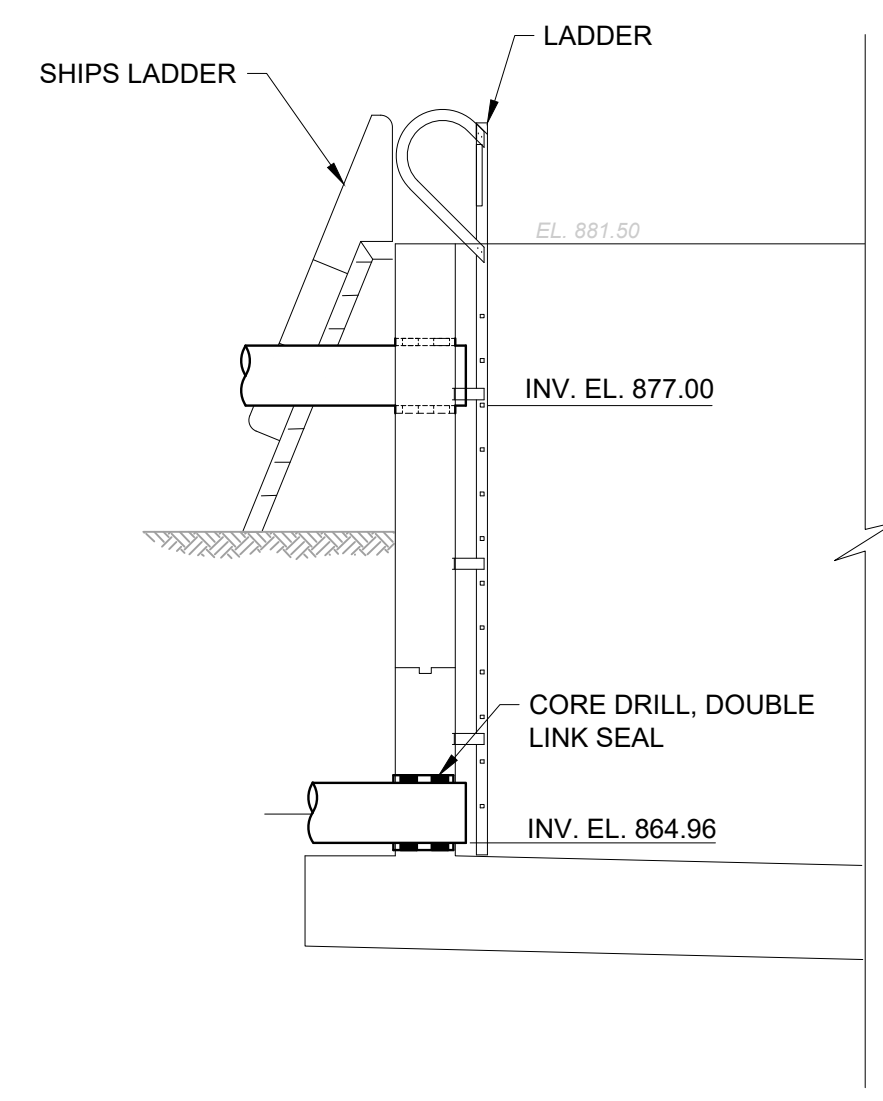
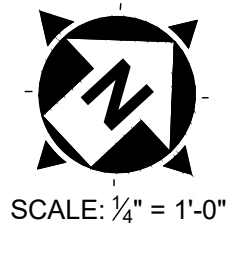
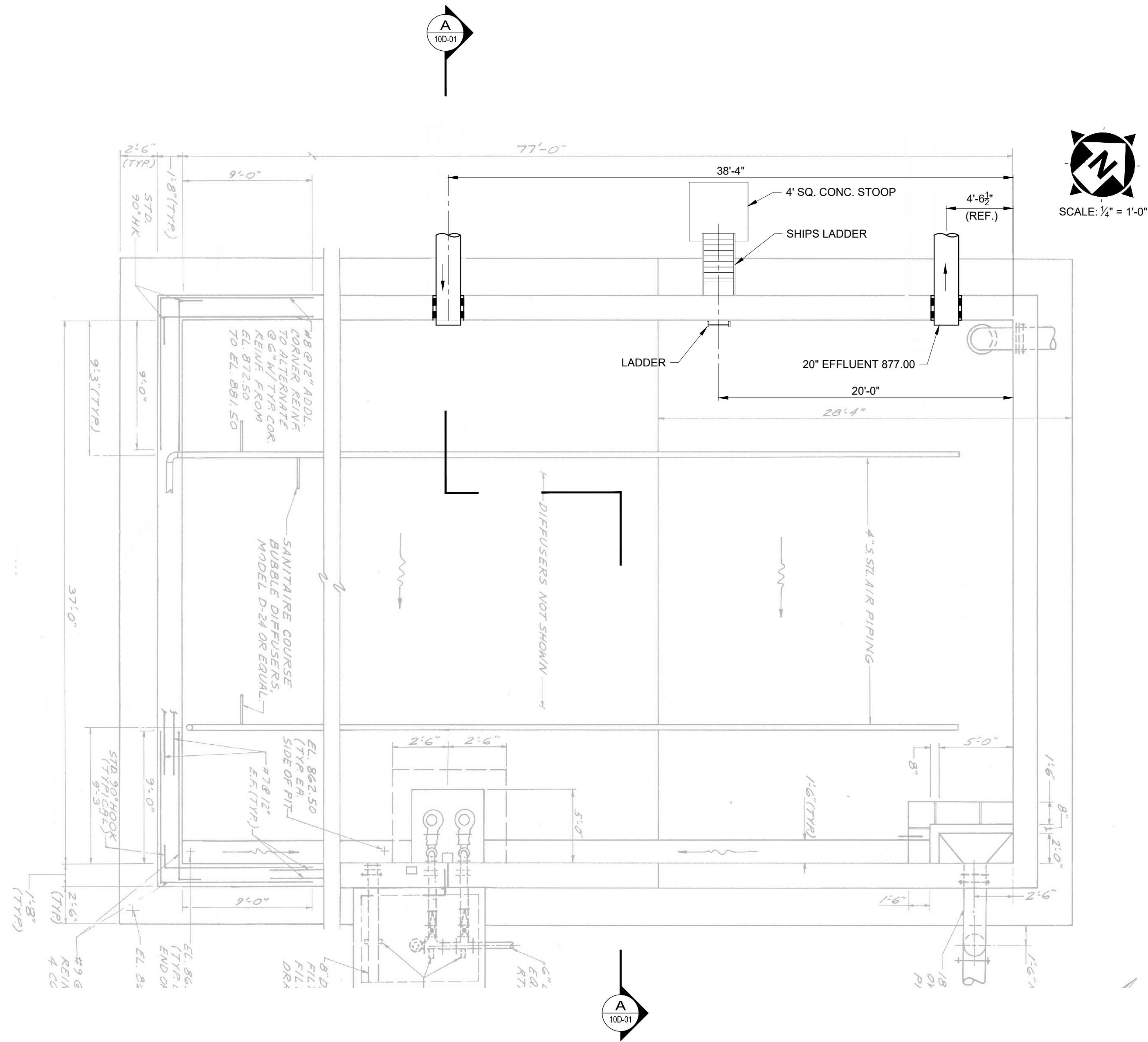

A SECTION - PROCESS
 10S-01 SCALE: 1/4" = 1'-0"

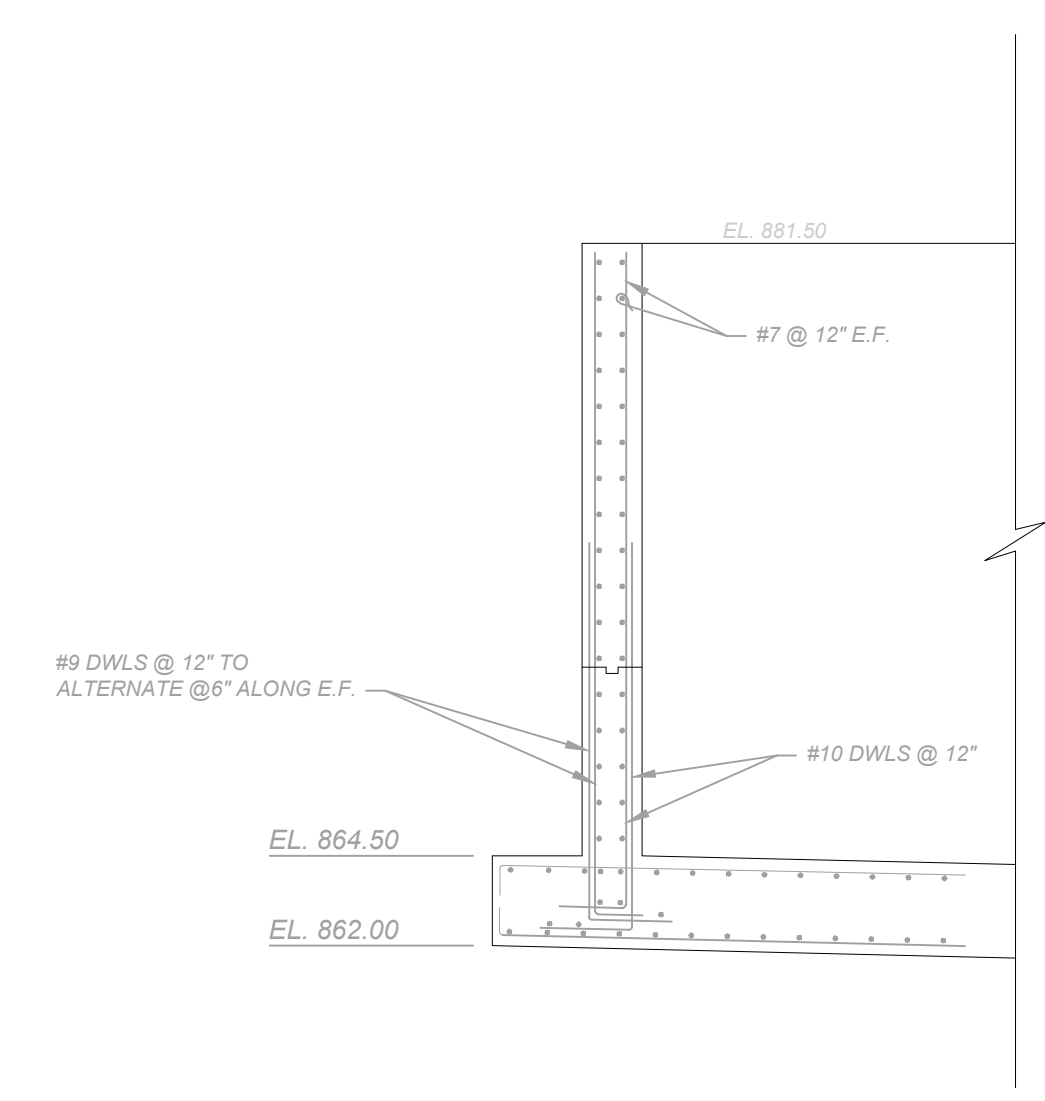

A SECTION - STRUCTURAL
 10S-01 SCALE: 1/4" = 1'-0"



verdantas
 8150 STERLING COURT
 MENTOR, OHIO 44060
 (440) 951-9000

NO.	REVISION	DATE

SCALE:	AS NOTED
DATE:	4/9/26
DESIGNED BY:	DCHLND
DRAWN BY:	RLM
CHECKED BY:	DCHLND

THE VILLAGE OF JEFFERSON
 JEFFERSON WASTEWATER TREATMENT
 PLANT EQ BASIN IMPROVEMENTS
 ASHTABULA COUNTY, OHIO

EQUALIZATION TANKS - 10 SERIES
 NEW EQ BASIN - PLANS & SECTION

PROJECT NO:	220733
DRAWING NAME:	10S-02
SHEET	OF
9	11

EQ BASIN ALTERNATE DESIGN NOTES

1. THE ORIGINAL EQ BASIN DESIGN CALLED FOR A PRECAST PANEL DESIGN, HOWEVER THE VILLAGE WOULD PERMIT A CAST IN PLACE CONCRETE STRUCTURE ASSUMING THE FOLLOWING REQUIREMENTS ARE SATISFIED:
 - 1.1 STRUCTURAL DRAWINGS WITH ACCOMPANYING REINFORCING/ REBAR DESIGN ARE SUBMITTED TO THE VILLAGE FOR REVIEW & FINAL APPROVAL.
 - 1.2 DESIGN PLANS ARE STAMPED BY A LISCENSED OHIO P.E.
 - 1.3 SUBMITTALS ARE REVIEWED AND APPROVED BY A VERDANTAS DESIGN ENGINEER.
 - 1.4 A PLAN, ACCEPTABLE BY THE VILLAGE, FOR MATERIAL TESTING AND INSPECTION OF STRUCTURAL PLANS WILL ACCOMPANY THE DESIGN SUBMITTAL.
 - 1.5 THE CORRECT CONTRACT AND BID DOCUMENTS ARE SUBMITTED WITH THE REBID OPENING.

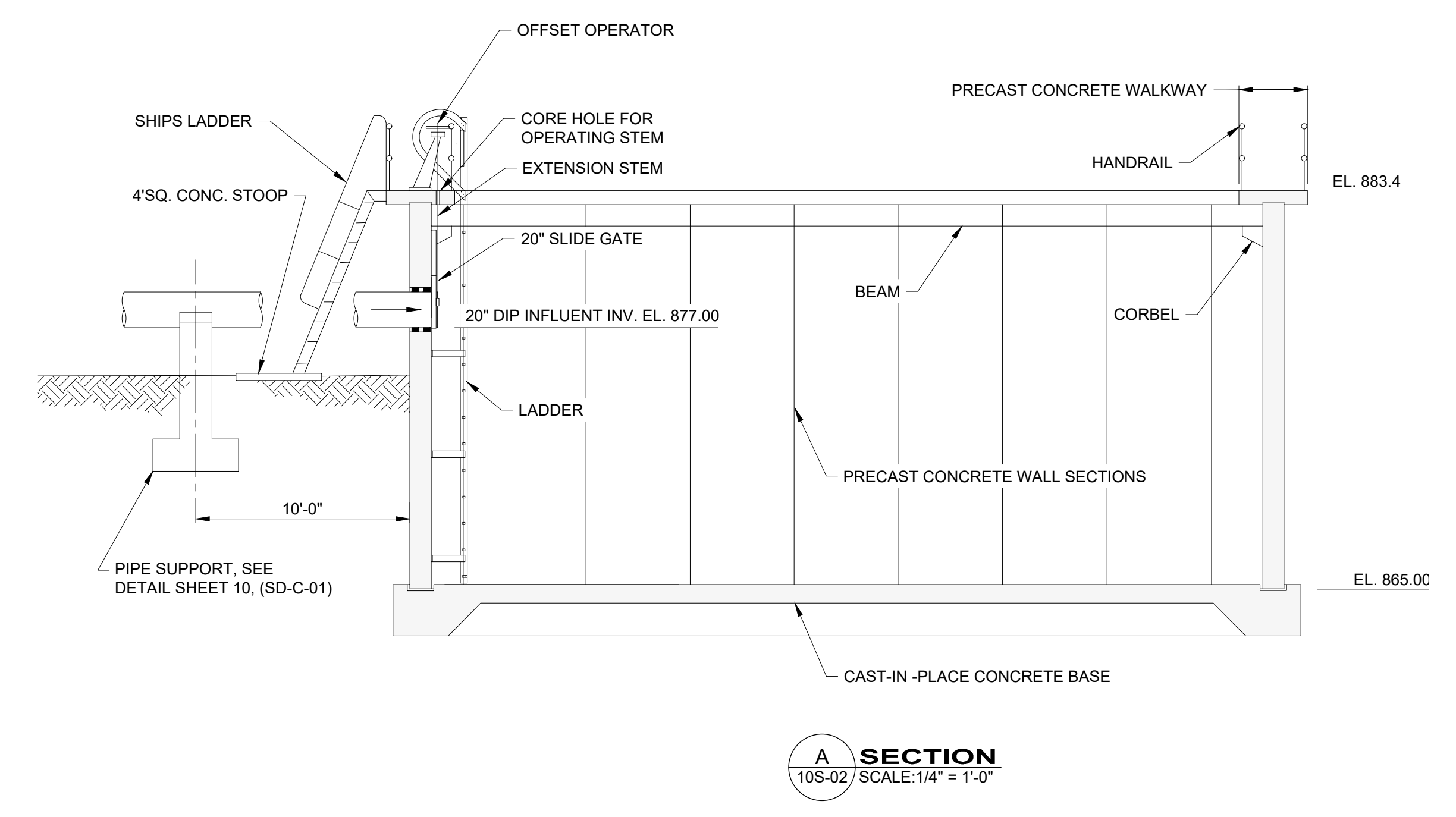
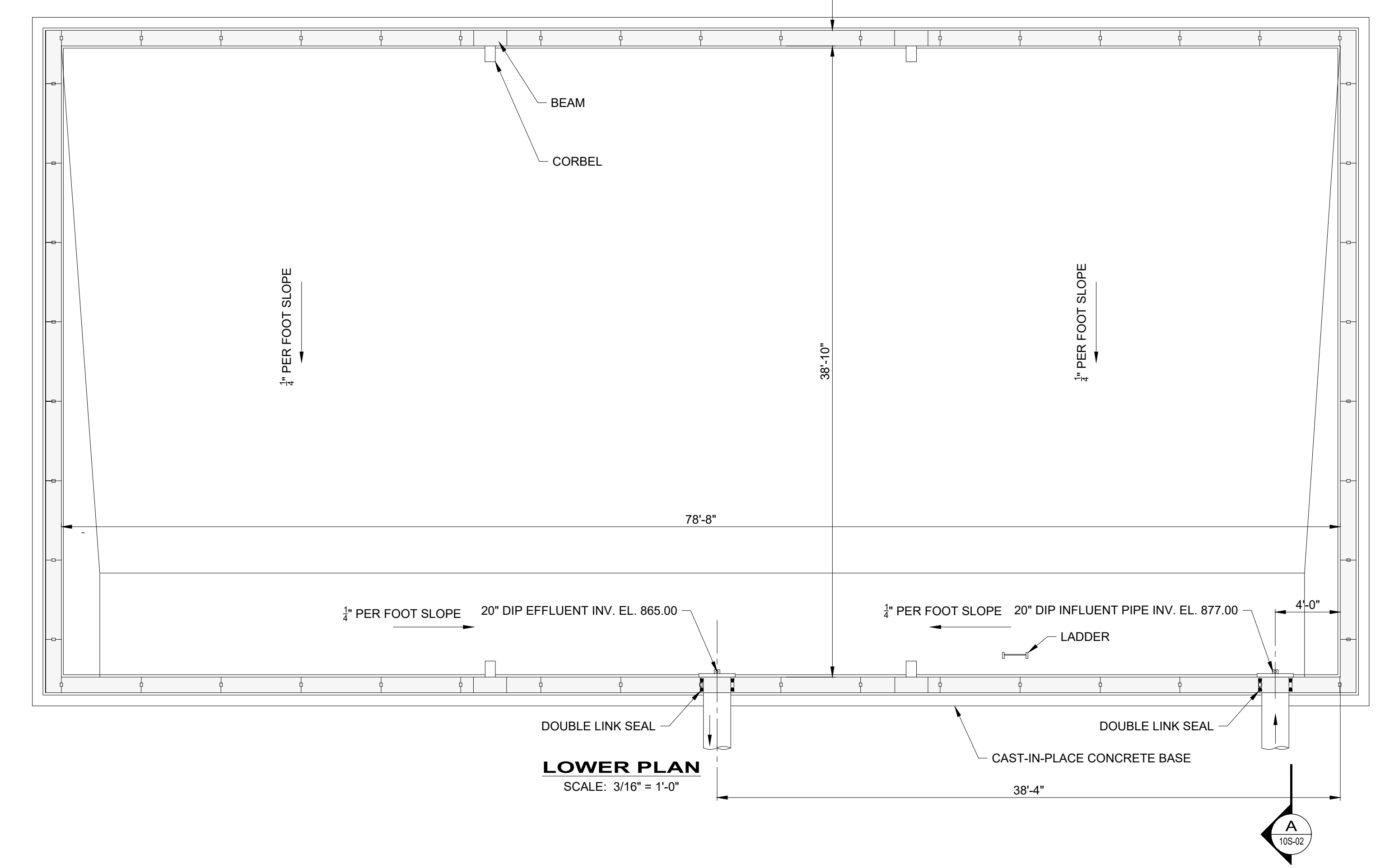
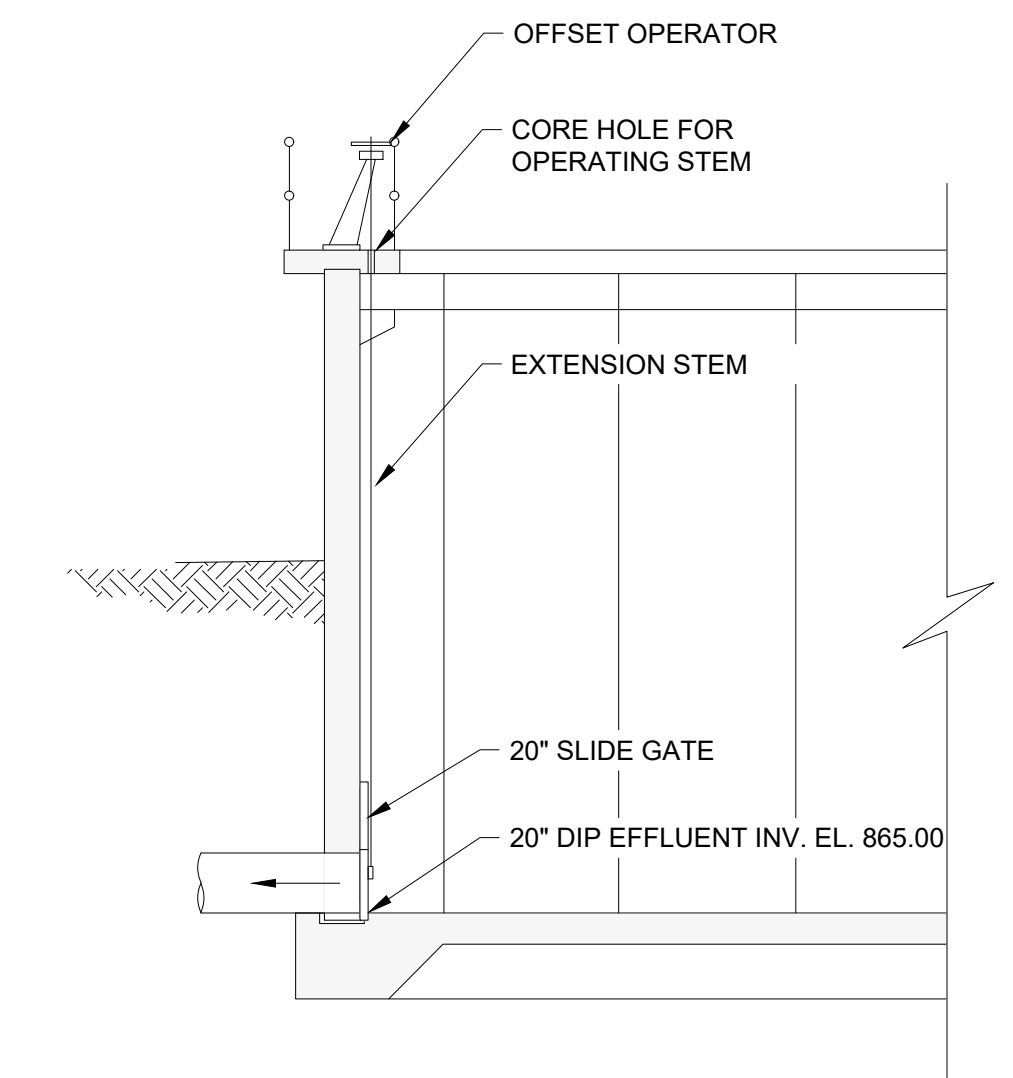
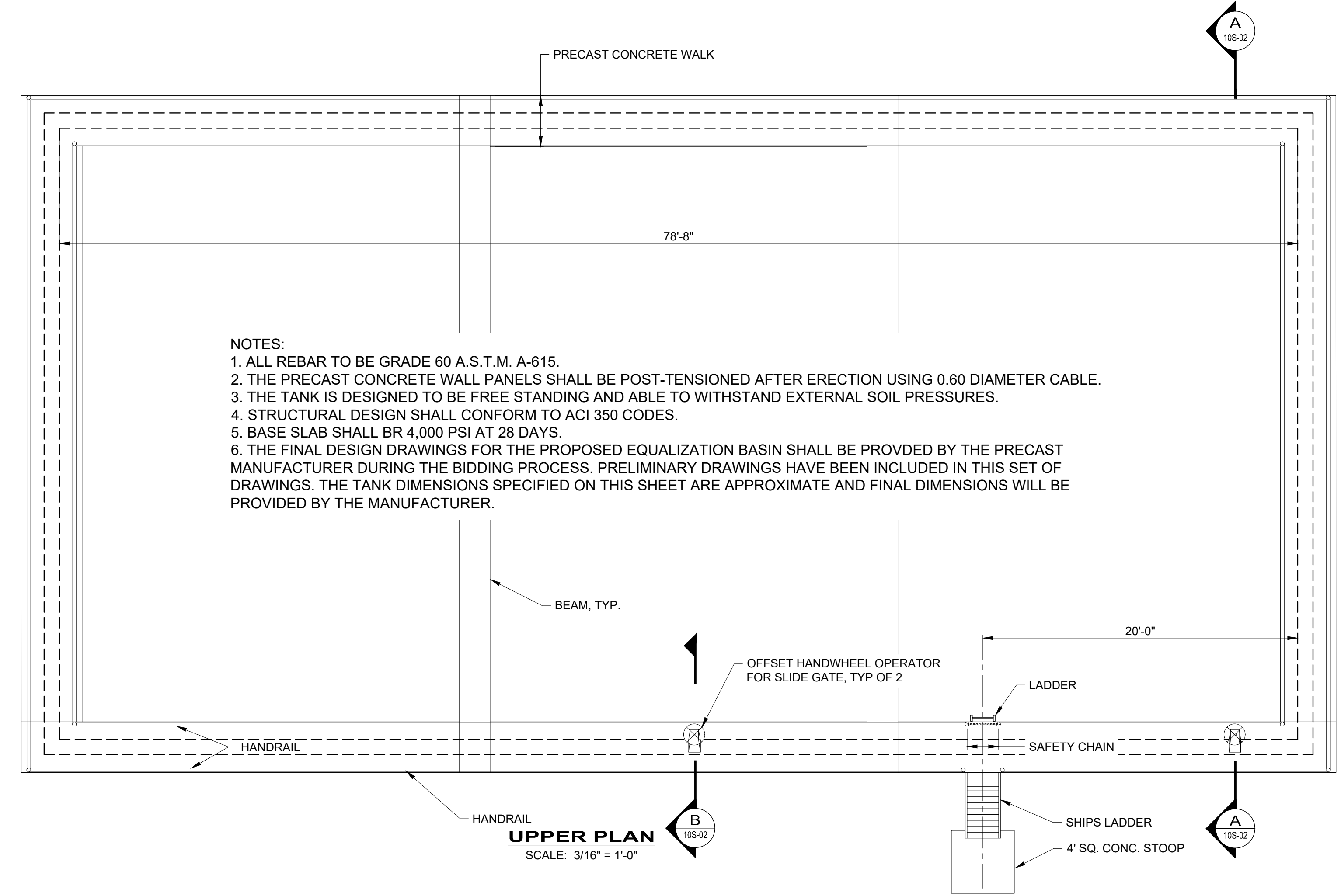

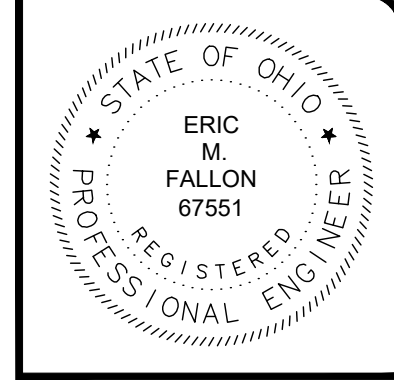

verdantas
 8150 STERLING COURT
 MENTOR, OHIO 44060
 (440) 951-9000

NO.	REVISION	DATE

SCALE: AS NOTED
 DATE: 4/3/26
 DESIGNED BY: ***
 DRAWN BY: ***
 CHECKED BY: GBC

THE VILLAGE OF JEFFERSON
 JEFFERSON WASTEWATER TREATMENT
 PLANT EQ BASIN IMPROVEMENTS
 ASHTABULA COUNTY, OHIO

STANDARD DETAILS - SD SERIES
 CIVIL STANDARD DETAILS

PROJECT NO.	220733
DRAWING NAME	SD-C-01
SHEET	10
OF	11

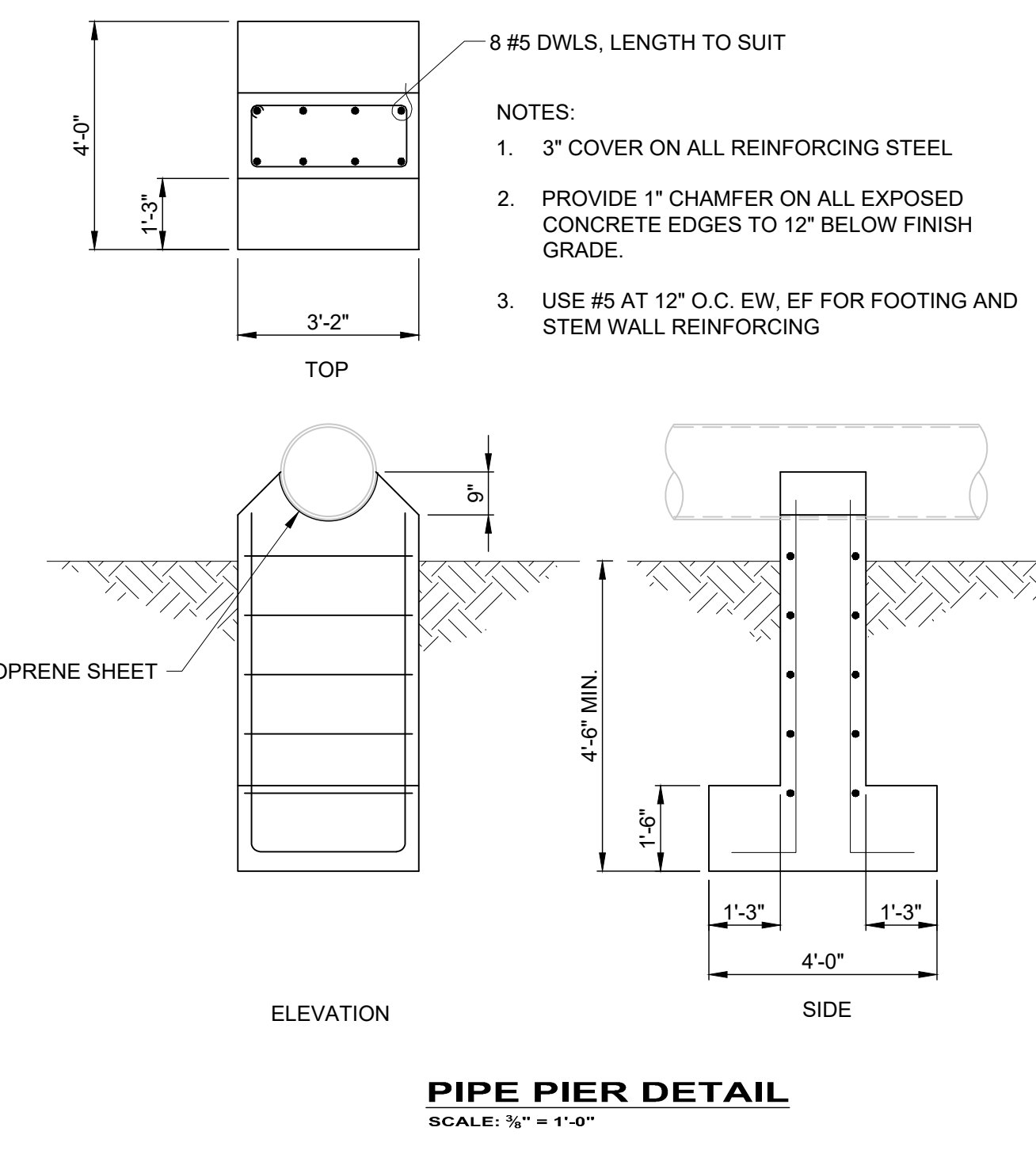
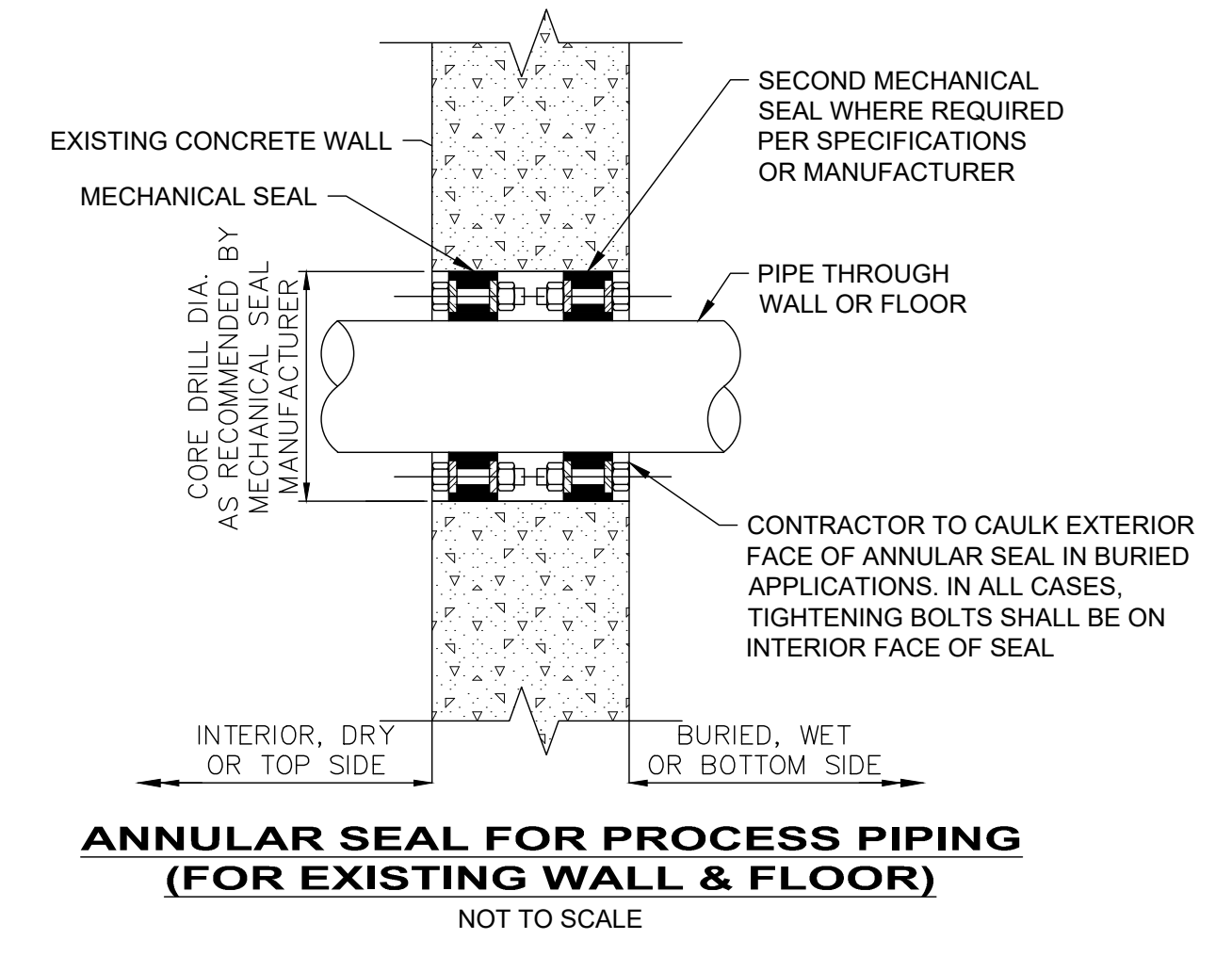
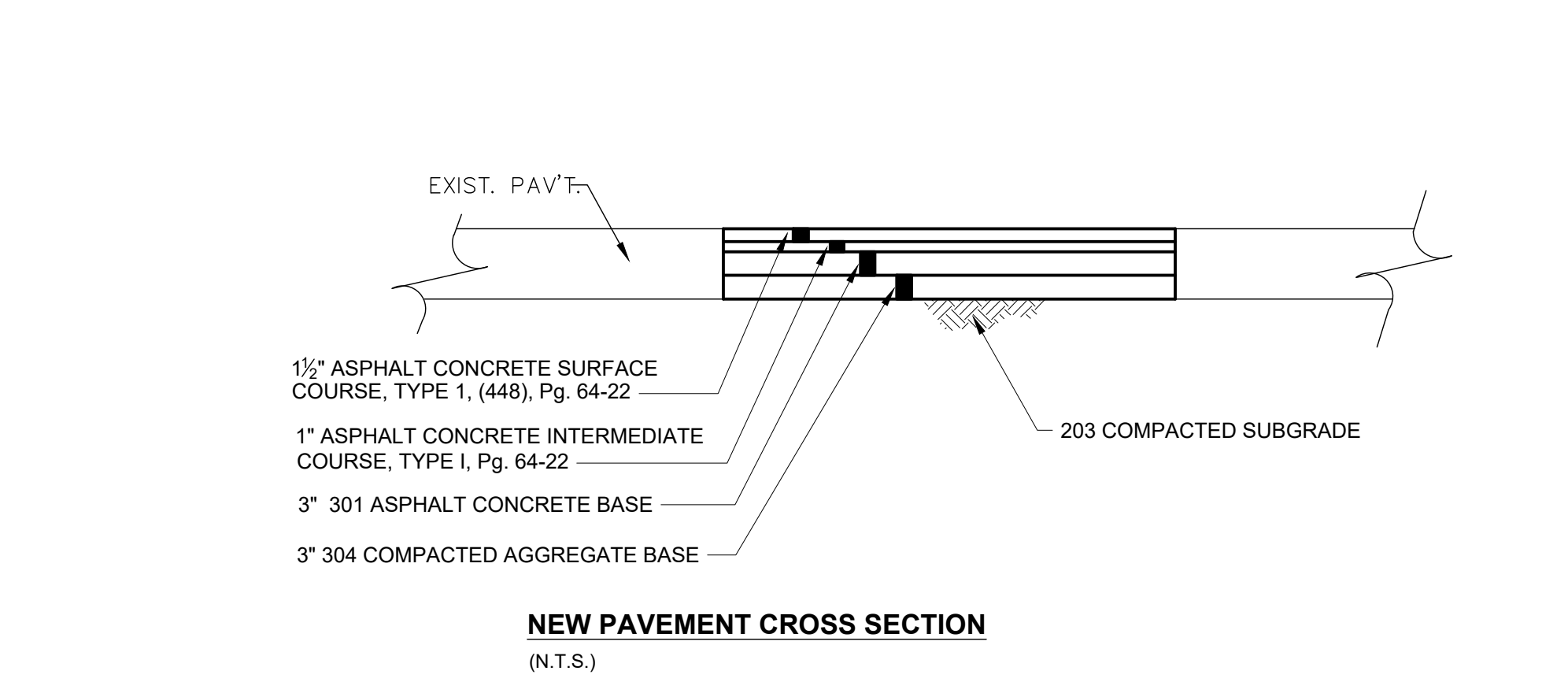
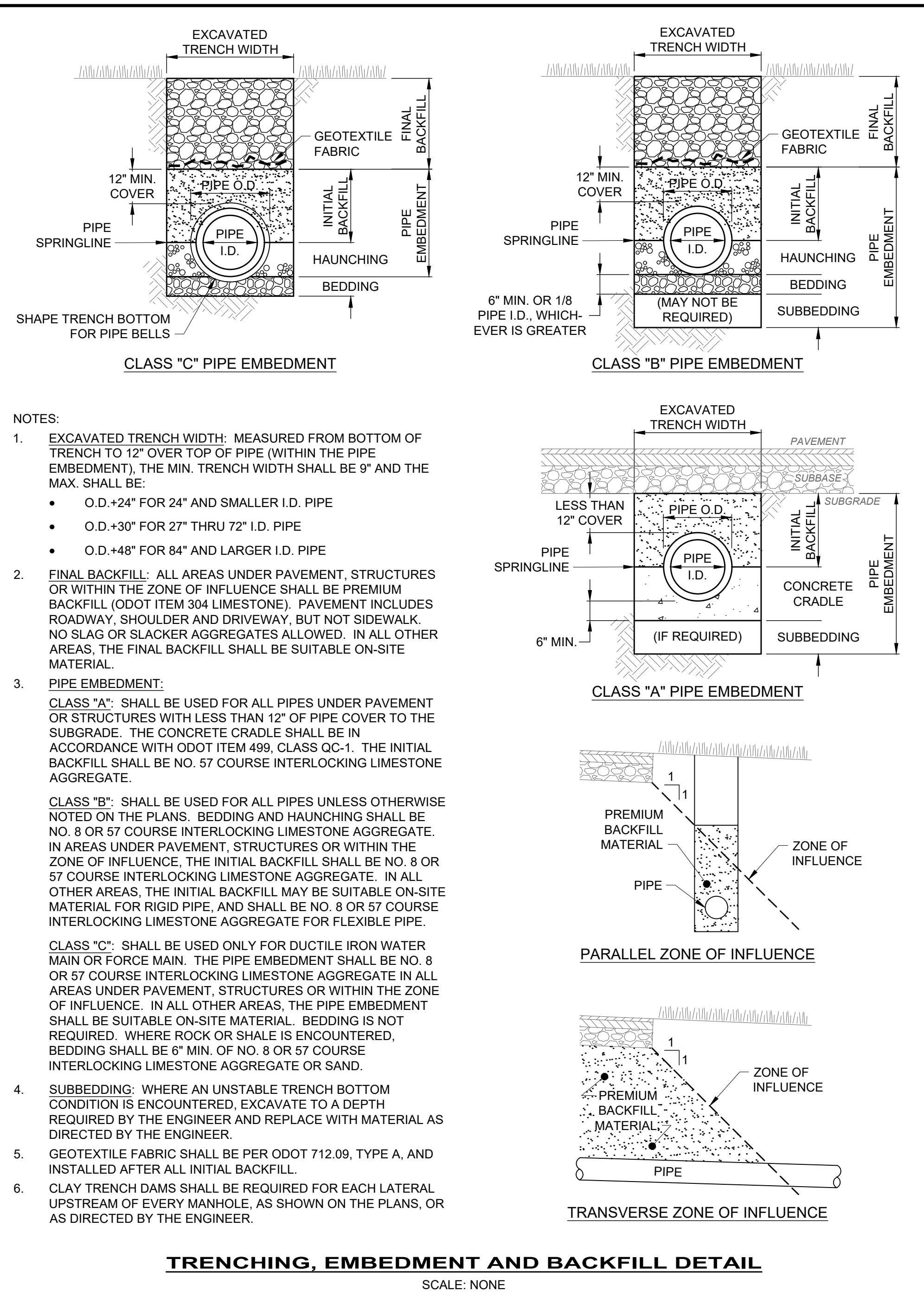

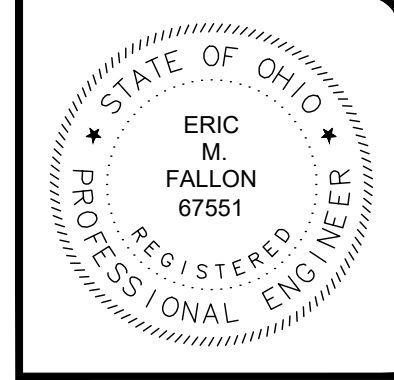

verdantas
 8150 STERLING COURT
 MENTOR, OHIO 44060
 (440) 951-9000

NO.	REVISION	DATE

THE VILLAGE OF JEFFERSON
 JEFFERSON WASTEWATER TREATMENT
 PLANT EQ BASIN IMPROVEMENTS
 ASHTABULA COUNTY, OHIO

SCALE: NTS
 DATE: 4/3/26
 DESIGNED BY: STD.
 DRAWN BY: RLM
 CHECKED BY: GBC

STANDARD DETAILS - SD SERIES
 CIVIL STANDARD DETAILS

PROJECT NO:	220733
DRAWING NAME:	SD-S-01
SHEET	OF
11	11

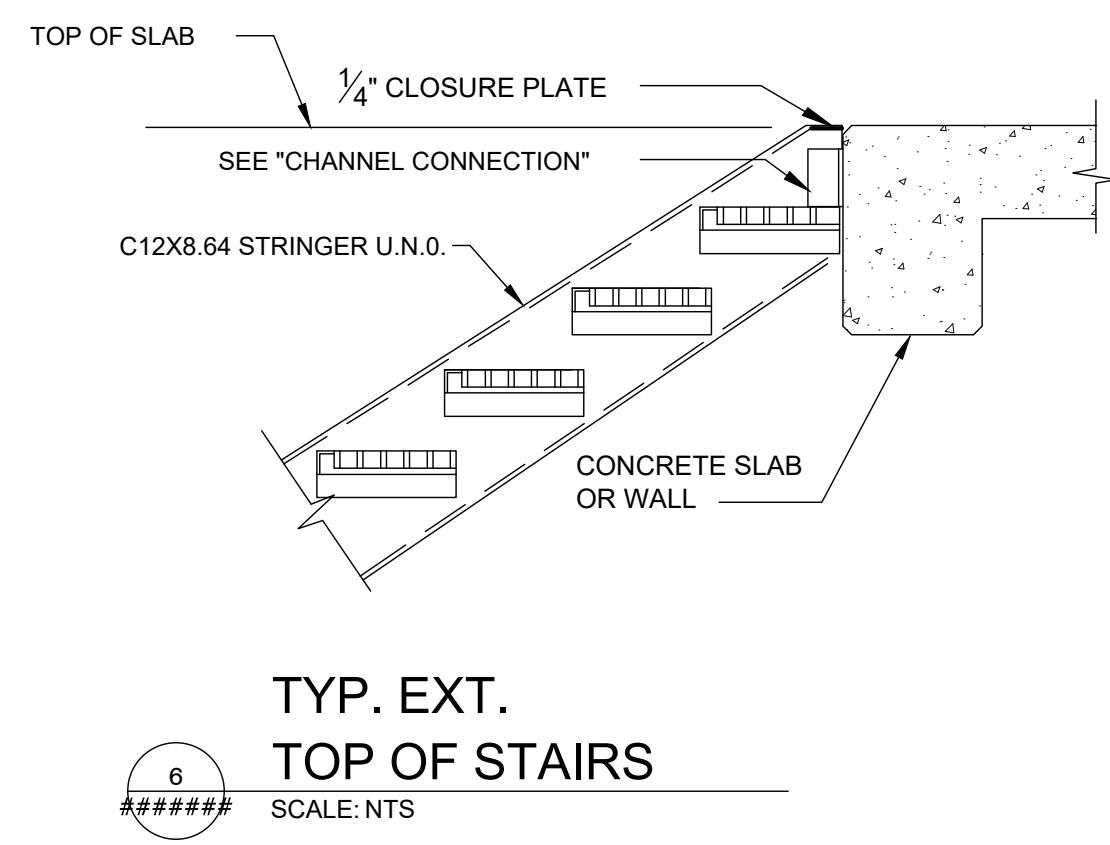
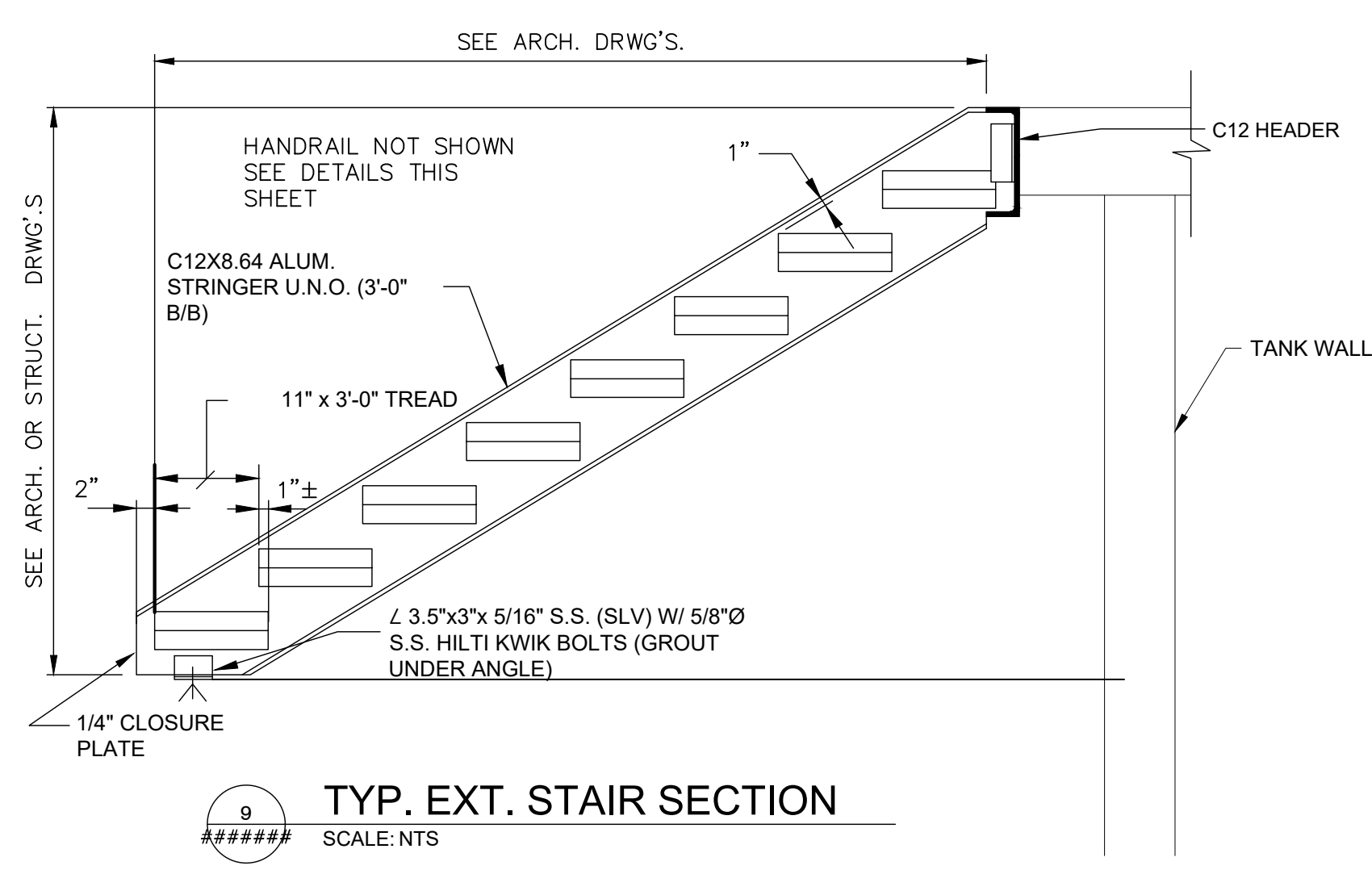

- * 1 3/8" TYPE "D" RUNG WITH FLAT SLIP RESISTANT SURFACE
- * CUSTOM FIT WALL MOUNTED STANDOFFS
- * FLOOR AND WALL OR WALL-ONLY MOUNTING (SPECIFY)
- * FLAT OR ROUND WALL MOUNTING (SPECIFY)
- * AVAILABLE IN WELDED STAINLESS STEEL CONSTRUCTION

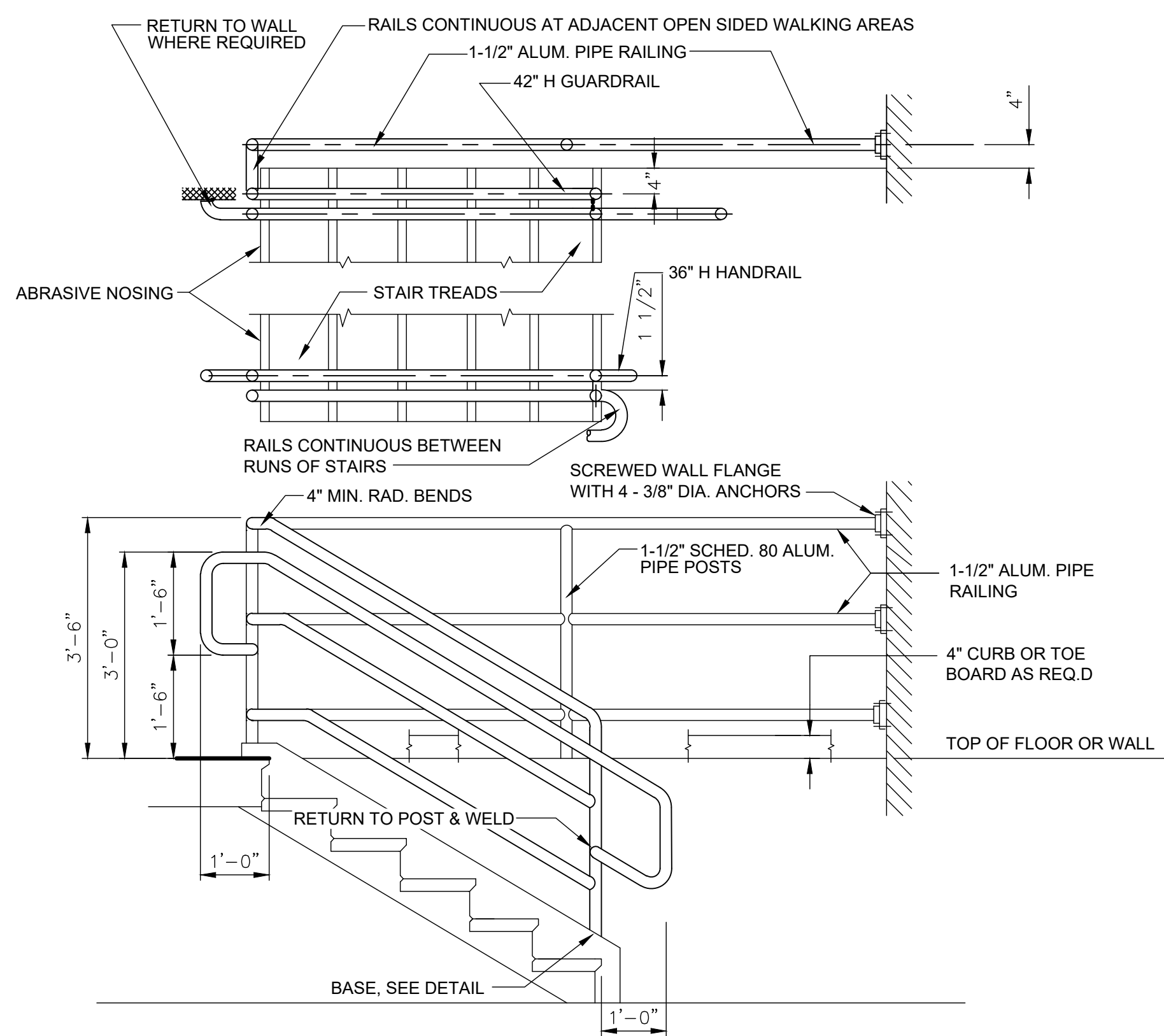
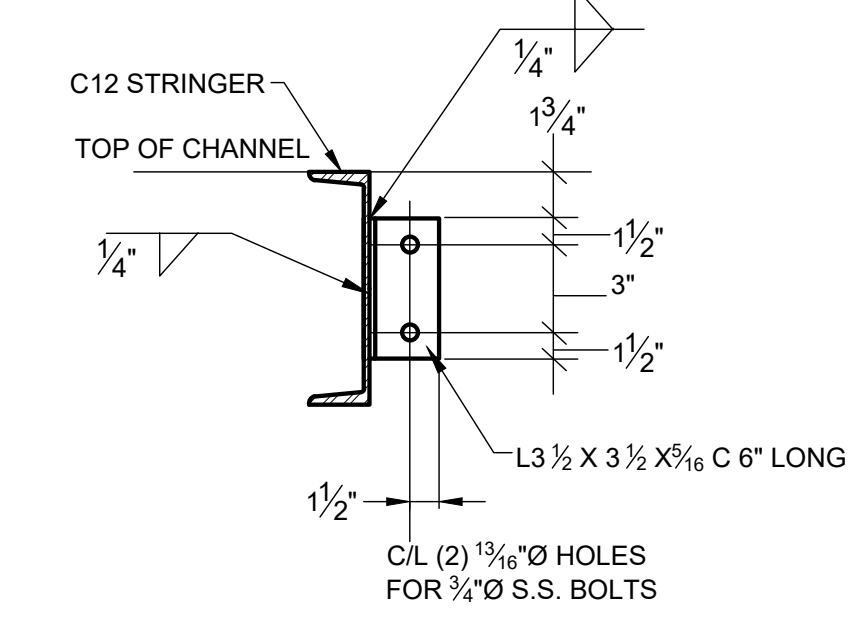
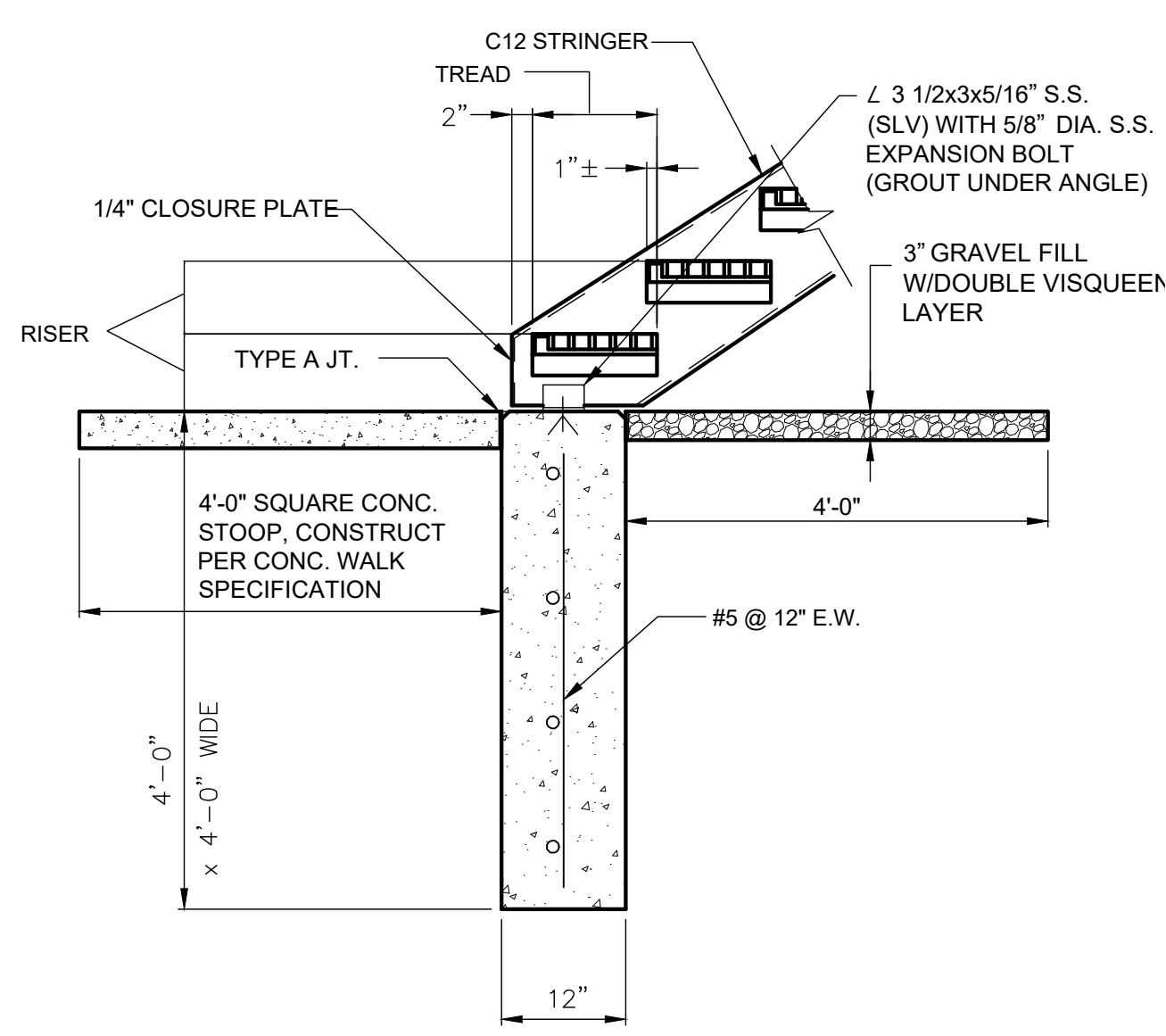

TYPICAL PIPE RAILING ELEVATION & DETAILS
 THE RAILS SHALL BE CONTINUOUS BETWEEN RUNS OF STAIRS AND THE STAIRS ADJACENT TO THE OPEN SIDED WALKING AREAS. EXTEND WALL MOUNTED HANDRAILS IN CONFORMANCE WITH 2011 OHIO BUILDING CODE, AS REVISED.

- THREE RAIL-RAILING SYSTEM**
- POST SPACING SHALL NOT EXCEED 4'-4" C/C.
 - ALUMINUM RAILING & PANELS SHALL BE ANODIZED.
- GUARDRAIL / HANDRAIL DETAILS**
 N.T.S. SD-7-28

10 EXTERIOR STAIR SUPPORT
 SCALE: NTS

2 STRINGER CONNECTION
 SCALE: NTS

HEAVY DUTY FLOOR FLANGE:
 ALUMINUM-6061-T6 (OR EQUAL STRENGTH WITH MIN. 5-3/8" O.D. AND 4" BOLT CIRCLE. DRILL 4" & EPOXY EMBED FOUR 3/8" Ø S.S. ANCHORS. WELD POST AT BOTTOM OF BASE ONLY BY STERLING RAILING, ERIE, PA, OR MAULTRIE MFG. CO. MAULTRIE GA. OR APPROVED EQUAL.

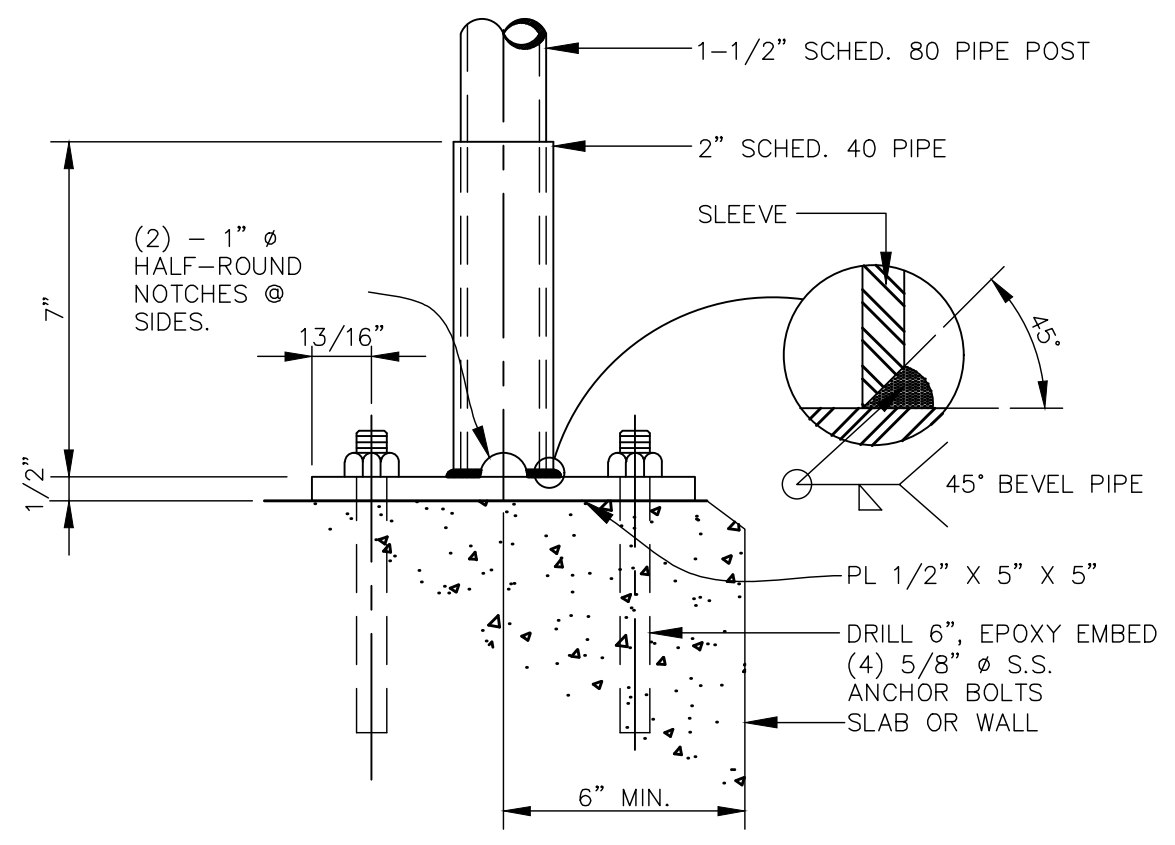
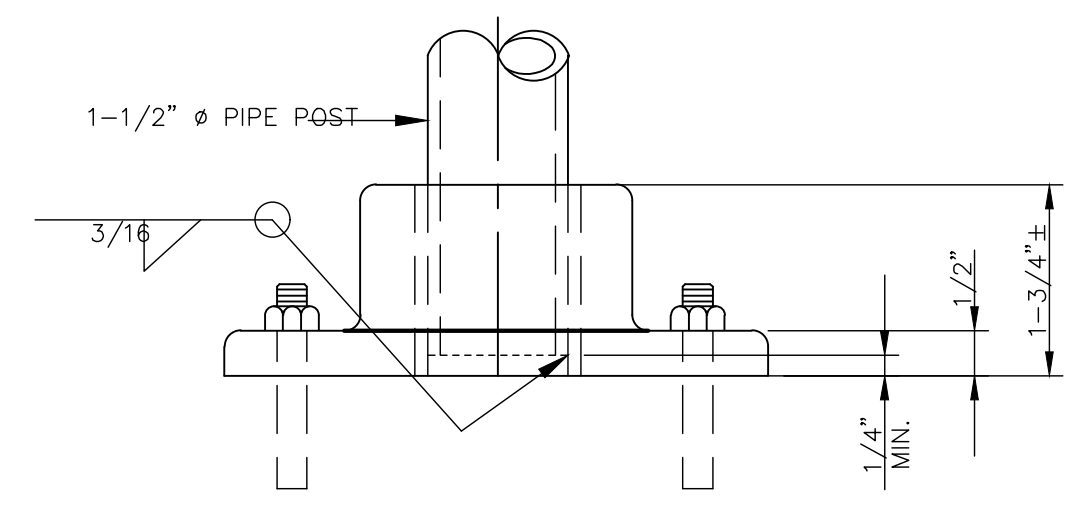

4/06 SURFACE MOUNTED PIPE RAILING DETAIL
 NO SCALE SD-7-29

4/06 REMOVABLE RAILING DETAIL
 NO SCALE SD-7-29