

THE CITY OF WILLOWICK

2025 LATERAL REPAIR PROGRAM

LAKE COUNTY, OHIO

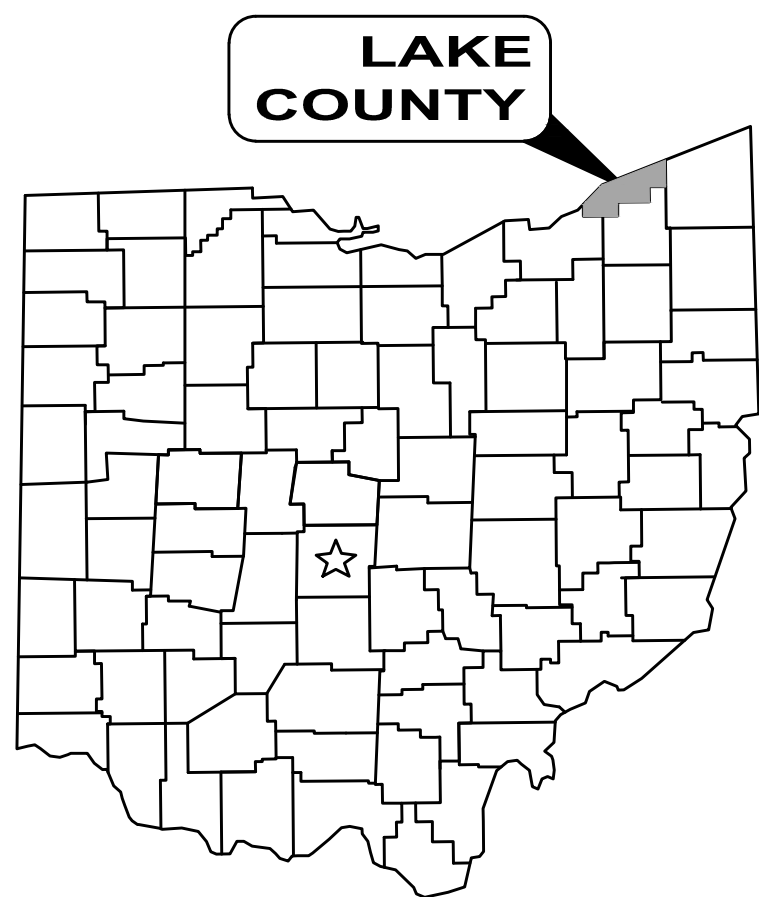

CITY COUNCIL:

MS. MONICA KOUDELA	COUNCIL PRESIDENT
MR. PATRICK MOHORCIC	COUNCIL MEMBER, WARD 1
MR. DEVON MCFARLAND	COUNCIL MEMBER, WARD 1
MS. NATALIE ANTOSH	COUNCIL MEMBER, WARD 2
MS. THERESA BISBEE	COUNCIL MEMBER, WARD 2
MR. CHARLIE MALTA	COUNCIL MEMBER, WARD 3
MR. DAVID PHARES	COUNCIL MEMBER, WARD 3



OHIO 811 DESIGN SERIAL NUMBERS & UTILITY MEMBER LIST:

1. THE ILLUMINATING COMPANY
 2. DOMINION ENERGY OHIO
 3. LAKE COUNTY DEPARTMENT OF UTILITIES
 4. AT&T OHIO
 5. THE CITY OF WILLOWICK
1. UNDERGROUND BUILDING SERVICE UTILITY LINES ARE NOT SHOWN ON THE PLANS. THE CONTRACTOR SHALL BE RESPONSIBLE FOR LOCATING, MAINTAINING AND REPLACING AS NECESSARY TO ENSURE CONTINUAL SERVICE TO BUILDINGS.
 2. THE CONTRACTOR IS RESPONSIBLE TO CALL OHIO UTILITIES PROTECTION SERVICE @ 1-800-362-2764, THREE WORKING DAYS PRIOR TO CONSTRUCTION.

AUGUST 2025

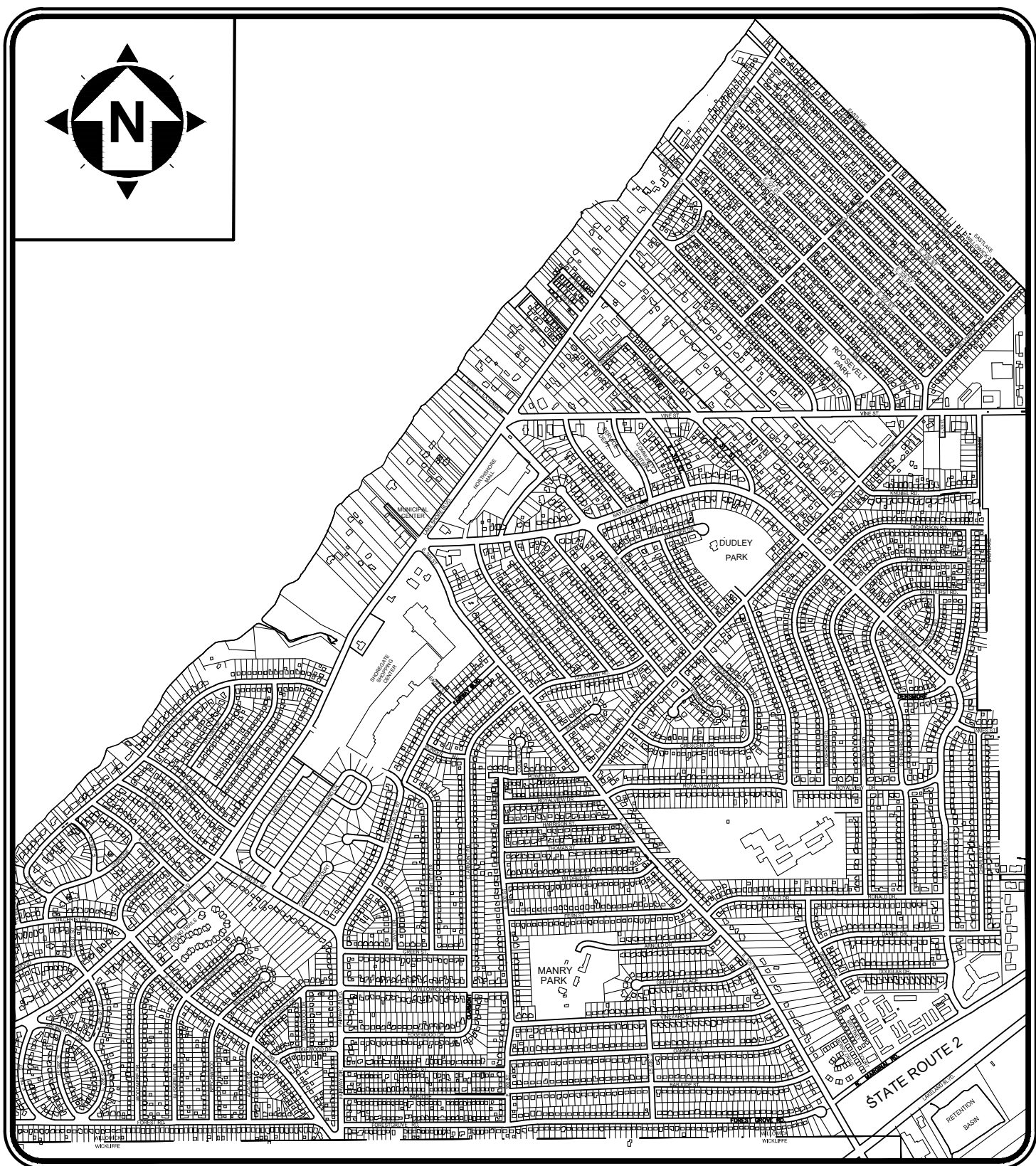

LOCATION MAP

N.T.S.



OWNER:

THE CITY OF WILLOWICK
30435 LAKESHORE BOULEVARD
WILLOWICK, OH 44095
(440) 585-3700 PHONE

PROJECT SITE:

VARIOUS PARCELS LOCATED IN
WILLOWICK OHIO DESIGNATED TO
RECEIVE LATERAL REHABILITATION
OR REPLACEMENT. REFER TO
SHEETS 8-12 FOR PARCELS TO
RECEIVE WORK.

CITY OFFICIALS:

MR. MICHAEL J. VANNI	CITY MAYOR/ SAFETY DIRECTOR
MR. TODD SHANNON	SERVICE DIRECTOR
MS. CHERYL BENEDICT	FINANCE DIRECTOR
MS. MANDY GWIRTZ	LAW DIRECTOR
MS JULIE KLESS	DIRECTOR OF RECREATION
MR. ROB DAUBEMIRE	POLICE CHIEF
MR. BILL MALOVRH	FIRE CHIEF
MR. SEAN BRENNAN	CHIEF HOUSING AND ZONING INSPECTOR

ENGINEER:

VERDANTAS LLC
8150 STERLING COURT
MENTOR, OH 44060

(440) 951-9000 PHONE
(440) 951-7487 FAX

Timothy J. McLaughlin

TIMOTHY J. McLAUGHLIN



P.E. No. 83985

8/12/25

DATE



NO	REVISION	DATE

SCALE: AS SHOWN	DATE: 08/13/2025	DESIGNED BY: JPB	DRAWN BY: JPB	CHECKED BY: TJM
-----------------	------------------	------------------	---------------	-----------------

CITY OF WILLOWICK 2025 LATERAL REPAIR PROGRAM WILLOWICK, OHIO LAKE COUNTY	GENERAL - 00 SERIES COVER SHEET
--	------------------------------------

PROJECT NO:	36192
DRAWING NAME	00G-01
SHEET	OF
1	10

	GAS		SANITARY MANHOLE
	GAS, SERVICE		STORM MANHOLE
	SANITARY SEWER		CURB INLET
	SANITARY SEWER, SERVICE		FIRE HYDRANT
	STORM SEWER		WATER VALVE
	WATER LINE		GAS VALVE
	WATER LINE, SERVICE		SANITARY CLEANOUT
	PROPERTY LINE		STORM CLEANOUT
	RIGHT-OF-WAY LINE		DECIDUOUS TREE
	SURVEY STATIONING		EVERGREEN TREE
	PAVED ROADWAY		
	PAVED DRIVEWAY		
	PAVED SIDEWALK		
	CURB FACE		
	CURB BACK		

	TYPE 4C CURB REPLACEMENT
	SANITARY SEWER, SERVICE TO BE REPLACED OR REHABBED
	STORM SEWER, TO BE REPLACED
	PROPOSED SANITARY CLEANOUT
	PROPOSED STORM CLEANOUT
	PROPOSED TYPE "C" ASPHALT REPLACEMENT
	PROPOSED TYPE "A" CONCRETE DRIVE/SIDEWALK REPLACEMENT

GENERAL - 00 SERIES
CIVIL - 10 SERIES

IDENTIFIER:	DISCIPLINE:
G	GENERAL
C	CIVIL
S	STRUCTURAL
A	ARCHITECTURAL
D	PROCESS
M	MECHANICAL (PLUMBING & HVAC)
E	ELECTRICAL
Y	INSTRUMENTATION

The diagram illustrates the structure of the INDEX OF SHEETS table. The table has three columns: Sheet Number, Sheet Title, and SheetName. The first row is a header row. The second row is a data row with the following values: GENERAL - 00, SERIES: GENERAL, and an empty SheetName cell. The third row is a data row with the following values: 1, TITLE, and 00G-01. The fourth row is a data row with the following values: 2, SHEET INDEX, and 00G-02. The fifth row is a data row with the following values: 3, GENERAL NOTES, and 00G-03. Annotations point to various parts of the table: DISCIPLINE points to the first column header; SERIES TITLE points to the first column header; SEQUENTIAL SHEET NUMBER IN THE SET points to the first column header; SHEET TITLE points to the second column header; SERIES IDENTIFIER No. points to the first column header; DISCIPLINE IDENTIFIER LETTER points to the first column header; and SEQUENTIAL SHEET NUMBER ORDER IN THE SERIES points to the first column header.

Sheet Number	Sheet Title	SheetName
GENERAL - 00	SERIES: GENERAL	
1	TITLE	00G-01
2	SHEET INDEX	00G-02
3	GENERAL NOTES	00G-03

12'-4" (REF.)

REFERENCE DIMENSIONS ARE GIVEN FOR INFORMATION ONLY. THEY ARE CALCULATED DIMENSIONS NOT INTENDED TO BE USED WITHOUT FIELD VERIFICATION AND ARE USEFUL IN SHOWING INTENDED DESIGN.

REVISION	REVISION DESCRIPTION
A	REVISION DESCRIPTION
B	REVISION DESCRIPTION

1. THIS IS A STANDARD SHEET SHOWING COMMONLY USED SYMBOLOGY.
2. ALL SYMBOLS ARE NOT NECESSARILY USED ON THIS PROJECT.
3. SCREENING OR SHADING OF WORK IS USED TO INDICATE EXISTING COMPONENTS OR TO DE-EMPHASIZE NEW IMPROVEMENTS SO AS TO HIGHLIGHT SPECIFIC TRADE WORK. REFER TO CONTEXT OF EACH SHEET FOR USAGE.
4. SYMBOLOGY OR DIAGRAMMATICAL LEGENDS MAY BE SHOWN ON INDIVIDUAL SHEETS FOR SCHEDULES, DIAGRAMS, DETAILS, SCHEMATICS OR EQUIPMENT.

1. CT CONTRACTUAL NOTES ARE DEPICTED WITH A HEXAGON, SQUARE, CIRCLE OR TRIANGLE. ALL OTHER EXISTING WRITTEN CALLOUTS SHOWN ON THE REUSED SCANNED PLANS, SECTIONS & DETAILS ARE FOR EXISTING CONDITIONS AND REFERENCE ONLY, MANY OF THOSE NOTES FROM THE SCANNED DRAWINGS PERTAIN TO PREVIOUS WORK DONE.

BR = BRASS
BS = BLACK STEEL
BZ = BRONZE
CI = GRAY CAST IRON
CU = COPPER
CS = CAST IRON
CT = CARBON STEEL TUBING
DT = DUCTILE IRON PIPE
DR = DIAMETER RATIO
FRP = FIBERGLASS REINFORCED PLASTIC
GS = GALVANIZED STEEL
HDPE = HIGH-DENSITY POLYETHYLENE PIPE
PVC = POLYVINYL CHLORIDE PIPE
SS = STAINLESS STEEL
STL = STEEL PIPE
SDR = STANDARD DIAMETER RATIO
SCH = SCHEDULE

ADD	= ADDITIONAL	HP	= HIGH POINT
AGG	= AGGREGATE	LP	= LOW POINT
ALUM.	= ALUMINUM	MAX	= MAXIMUM
BTWN	= BETWEEN	MFR	= MANUFACTURER
CL	= COUNTERLINE	MIN	= MINIMUM
CLR	= CLEAR	REF	= REFERENCE
CONC	= CONCRETE	REINF	= REINFORCING
CONT	= CONTINUOUS	STRC	= STRUCTURE
DWL	= DOWEL(S)	T/	= TOP OF
EF	= EACH FACE	TYP	= TYPICAL
EL.	= ELEVATION	UNO	= UNLESS NOTED OTHERWISE
EMBED	= EMBEDMENT	VERT	= VERTICAL
EW	= EACH WAY		
FF	= FINISH FLOOR		
FG	= FINISH GRADE		
FND	= FOUNDATION		
HORIZ	= HORIZONTAL		

Sheet Number	Sheet Title	Sheet Name
1	COVER SHEET	00G-01
2	LEGENDS AND SYMBOLS	00G-02
3	GENERAL NOTES (1 OF 2)	00G-03
4	GENERAL NOTES (2 OF 2)	00G-04
5	MAINTENANCE OF TRAFFIC	00G-05
6	CONSTRUCTION DETAILS (1 OF 2)	00G-06
7	CONSTRUCTION DETAILS (2 OF 2)	00G-07
8	LATERAL PLAN VIEW (1 OF 4)	00C-01
9	LATERAL PLAN VIEW (2 OF 4)	00C-02
10	LATERAL PLAN VIEW (3 OF 4)	00C-03
11	LATERAL PLAN VIEW (4 OF 4)	00C-04



NO	REVISION	DATE
1		•
2		•
3		•
4		•
5		•
6		•

SCALE:	AS SHOWN
DATE:	08/13/2025
DESIGNED BY:	JPB
DRAWN BY:	JPB

CITY OF WILLOWICK
2025 LATERAL REPAIR PROGRAM
WILLOWICK, OHIO LAKE COUNTY

GENERAL - 00 SERIES

LEGENDS AND SYMBOLS

PROJECT NO:

36192

DRAWING NAME

00G-02

SHEET	OF
-------	----

HEE

OF

GENERAL:

- THE CONTRACTOR SHALL PERFORM ALL OF THE WORK AND FURNISH ALL OF THE LABOR AND MATERIALS NECESSARY FOR THE FINAL COMPLETION OF THIS CONTRACT IN THE MANNER AND UNDER THE CONDITIONS HEREIN SPECIFIED AND PROVIDED AND IN ACCORDANCE WITH THE CONTRACT DRAWINGS.
- A PRE-CONSTRUCTION VIDEO TAPE OF THE PROJECT AREA WILL BE REQUIRED AND SUBMITTED TO THE ENGINEER BEFORE CONSTRUCTION BEGINS.
- THE CONTRACTOR SHALL NOT COMMENCE ANY FORM OF CONSTRUCTION WITHOUT CONTACTING THE ENGINEER. AS APPROPRIATE, A MINIMUM OF 48 HOURS IN ADVANCE OF CONSTRUCTION ACTIVITY TO ARRANGE FOR OBSERVATION. IF ANY CHANGE IN THE WORK SCHEDULE BECOMES NECESSARY, IT WILL BE THE RESPONSIBILITY OF THE CONTRACTOR TO CONTACT THE ENGINEER TO AVOID UNNECESSARY OBSERVATION COSTS. IF NO NOTIFICATION IS MADE IN REGARDS TO CANCELLATION OF WORK, THE CONTRACTOR WILL BE CHARGED FOR THE TIME INCURRED.
- IT SHALL BE THE RESPONSIBILITY OF THE CONTRACTOR TO MAINTAIN SAFE LOCAL ACCESS, VEHICULAR AND PEDESTRIAN, TO ALL PROPERTIES WITHIN THE PROJECT LIMITS. THE CONTRACTOR WILL FURNISH, MAINTAIN AND SUBSEQUENTLY REMOVE ALL NECESSARY SAFEGUARDS SUCH AS BARRICADES, BARRIERS, TEMPORARY PAVEMENT, LIGHTING, FLAGGERS, SIGNING AND OTHER TRAFFIC CONTROLS TO INSURE THE SAFETY OF PERSONS AND VEHICLES DURING CONSTRUCTION WITHIN THE PROJECT LIMITS.
- ACCESS TO ALL DRIVEWAYS WILL BE MAINTAINED AT ALL TIMES EXCEPT THE TIME WHEN SEWER INSTALLATION AND PAVEMENT REPLACEMENT WILL NOT PERMIT.
- ALL SHOP DRAWINGS WILL BE SUBMITTED TO THE ENGINEER FOR PRELIMINARY CHECKING. THE ENGINEER SHALL FORWARD THE CHECKED SHOP DRAWINGS TO THE OWNER FOR FINAL CHECKING AND APPROVAL. SHOP DRAWINGS MUST BE APPROVED PRIOR TO ORDERING ANY MATERIALS.
- BEFORE THE OWNER WILL APPROVE AND ACCEPT THE WORK AND RELEASE THE GUARANTEE RETAINER, THE CONTRACTOR WILL FURNISH THE OWNER A WRITTEN REPORT INDICATING THE RESOLUTION OF ANY AND ALL PROPERTY DAMAGE CLAIMS FILED WITH THE CONTRACTOR BY ANY PARTY DURING THE CONSTRUCTION PERIOD. THE INFORMATION TO BE SUPPLIED SHALL INCLUDE, BUT NOT BE LIMITED TO, NAME OF CLAIMANT, DATE FILED WITH CONTRACTOR, NAME OF INSURANCE COMPANY AND/OR ADJUSTER HANDLING CLAIM, HOW CLAIM WAS RESOLVED AND IF CLAIM WAS NOT RESOLVED FOR THE FULL AMOUNT, A STATEMENT INDICATING THE REASON FOR SUCH ACTION.
- THE CONTRACTOR SHALL BE RESPONSIBLE FOR THE COST OF ALL MATERIAL AND EQUIPMENT TESTING. THE OWNER MAY REQUIRE SUBGRADE COMPACTION TESTING, ASPHALT AND CONCRETE QUALITY CONTROL TESTING WHICH WILL BE PAID FOR BY THE OWNER.
- WHEN MAILBOXES, FENCES, NEWSPAPER BOXES OR STREET SIGNS AND SUPPORTS INTERFERE WITH CONSTRUCTION, THE CONTRACTOR SHALL REMOVE AND ERECT THEM IN A TEMPORARY LOCATION DURING CONSTRUCTION (EXCEPT FENCES). AFTER COMPLETION OF THE CONSTRUCTION AND BEFORE FINAL ACCEPTANCE OF THE PROJECT, THE CONTRACTOR SHALL ERECT THE MAILBOXES, FENCES, NEWSPAPER BOXES OR STREET SIGNS AND SUPPORTS IN A PERMANENT LOCATION IN ACCORDANCE WITH THE PLANS UNLESS OTHERWISE DIRECTED BY THE ENGINEER. THE WORK SHALL BE INCLUDED IN THE UNIT PRICES BID FOR OTHER ITEMS.
- PROPERTY PINS AND MONUMENTS ALONG THE ROUTE OF THE IMPROVEMENT, WHICH MAY BE DISTURBED BY THE CONTRACTOR, SHALL BE REFERENCED BY A PROFESSIONAL SURVEYOR, SO THEY CAN BE REPLACED IN THE EVENT THAT THEY ARE DISTURBED DURING CONSTRUCTION. THE CONTRACTOR SHALL TAKE PRECAUTIONS TO PROTECT ALL PINS, MONUMENTS AND REFERENCES. THE CONTRACTOR SHALL BE RESPONSIBLE FOR THE COST OF LOCATING AND REFERENCING AND REPLACING THE PROPERTY PINS AND MONUMENTS.

PROHIBITED CONSTRCUTION ACTIVITIES

- ROOF DRAINS, FOUNDATION DRAINS, AND OTHER CLEAN WATER CONNECTIONS TO THE SANITARY SEWER SYSTEM ARE PROHIBITED
- THE USE OF EXPLOSIVES, UNLESS A PERMIT IS ISSUED BY THE OWNER.
- PUMPING OF SEDIMENT-LADEN WATER FROM TRENCHES OR OTHER EXCAVATIONS DIRECTLY INTO ANY SURFACE WATERS, STREAM CORRIDORS, OR STORM SEWERS; ALL SUCH WATER WILL BE PROPERLY FILTERED OR SETTLED TO REMOVE SILT PRIOR TO RELEASE.
- DISCHARGING POLLUTANTS SUCH AS CHEMICALS, FUELS, LUBRICANTS, BITUMINOUS MATERIALS, RAW SEWAGE, OR ANY OTHER HARMFUL WASTE INTO OR ALONGSIDE OF RIVERS, STREAMS, IMPOUNDMENTS OR INTO NATURAL OR MAN-MADE CHANNELS LEADING THERETO.
- OPEN BURNING OF PROJECT DEBRIS WITHOUT A PERMIT. HE CONTRACTOR IS RESPONSIBLE FOR OBTAINING AN OEPA OPEN BUILDING AIR PERMIT OR DISPOSING OF THE TREES AND STUMPS
- STORING CONSTRUCTION EQUIPMENT AND VEHICLES AND/OR STOCKPIILING CONSTRUCTION MATERIALS ON PROPERTY, PUBLIC OR PRIVATE, NOT PREVIOUSLY SPECIFIED ON THE PLANS BY THE ENGINEER FOR SUCH PURPOSES.
- RUNNING WELL POINT OR PUMP DISCHARGE LINES THROUGH PRIVATE OR PUBLIC PROPERTY AND RIGHTS-OF-WAY WITHOUT PERMISSION OF THE PROPERTY OWNER AND THE CONSENT OF THE ENGINEER.
- OPERATION ENTAILING THE USE OF VIBRATORY HAMMERS OR COMPACTORS OUTSIDE THE HOURS OF 8:00 AM AND 5:00 PM OR OUTSIDE THE HOURS ALLOWED BY LOCAL ORDINANCES OR REGULATIONS.
- CLOSING OFF CLEAR ACCESS TO ANY PUBLIC ALLEY, STREET, ROAD, AVENUE OR BOULEVARD WITHOUT THE PRIOR CONSENT OF MUNICIPAL OFFICIALS AND THE ENGINEER AND CLOSING CLEAR ACCESS:
 - BY FIRE PROTECTION EQUIPMENT AND EMERGENCY VEHICLES;
 - BY THE PUBLIC TO ANY COMMERCIAL OR PROFESSIONAL PLACE OF BUSINESS, QUASI-PUBLIC OR PUBLIC ESTABLISHMENT, OR PLACE OF RESIDENCE; OR
 - BY VEHICLES TO DRIVEWAYS WITHOUT THE PROVISION OF ALTERNATIVE MEANS OF BUILDING INGRESS AND EGRESS.
- DISPOSING OF EXCESS OR UNSUITABLE EXCAVATED MATERIAL IN WETLANDS OR FLOODPLAINS, EVEN WITH THE PERMISSION OF THE PROPERTY OWNER.
- LOCATING STOCKPILE STORAGE AREAS IN ENVIRONMENTALLY SENSITIVE AREAS.
- INDISCRIMINATE, ARBITRARY, OR CAPRICIOUS OPERATION OF EQUIPMENT IN AND STREAM CORRIDORS, ANY WETLANDS, ANY SURFACE WATERS, OR OUTSIDE THE EASEMENT LIMITS.
- PERMANENT OR UNSPECIFIED ALTERATION OF THE FLOW LINE OF ANY STREAM.
- DAMAGING VEGETATION OUTSIDE OF THE CONSTRUCTION AREA
- DISPOSAL OF TREES, BRUSH, AND OTHER DEBRIS IN ANY STREAM CORRIDORS, ANY WETLANDS, ANY SURFACE WATERS, OR AT UNSPECIFIED LOCATIONS.
- DISCHARGING INJURIOUS SILICA DUST CONCENTRATIONS INTO THE ATMOSPHERE RESULTING FROM BREAKING, CUTTING, CHIPPING, RILLING, BUFFING, GRINDING, POLISHING, SHAPING OR SURFACING CLOSER THAN 200 FEET TO PLACES OF RESIDENCES OR COMMERCIAL, PROFESSIONAL, QUASI-PUBLIC OR PUBLIC PLACES OF HUMAN OCCUPATION.
- NO USING ANY SUBSTANCE OTHER THAN WATER TO CONTROL DUST
- THE CONTRACTOR SHALL SUPPLY ALL LABOR, MATERIAL AND EQUIPMENT NECESSARY. SUCH AS CALCIUM CHLORIDE. WATER OR A MOTORIZED DUST-FREE STREET SWEEPING DEVICE PERFORMED DAILY OR AS DIRECTED BY THE OWNER, TO MAINTAIN ALL PAVED AREAS AFFECTED BY THE CONSTRUCTION.
- PAYMENT FOR ALL SOIL EROSION, SEDIMENT AND DUST CONTROL MEASURES SHALL BE INCLUDED IN THE UNIT PRICE BID FOR ALL OTHER VARIOUS ITEMS.

EXISTING UTILITIES:

- THE LOCATIONS OF THE UNDERGROUND UTILITIES SHOWN ON THE PLANS HAVE BEEN OBTAINED BY A SEARCHES OF AVAILABLE RECORDS. IT IS BELIEVED THAT THEY ARE ESSENTIALLY CORRECT, BUT THE OWNER DOES NOT GUARANTEE THEIR ACCURACY OR COMPLETENESS. THE CONTRACTOR IS RESPONSIBLE TO VERIFY AND IDENTIFY ALL UTILITIES ILLUSTRATED ON THE PLANS OR NOT IDENTIFIED.
- BEFORE ANY WORK IS STARTED, THE CONTRACTOR SHALL CALL THE "OHIO UTILITIES PROTECTION SERVICE", OUPS, AT 1-800-362-2764, A MINIMUM OF SEVENTY-TWO (72) HOURS IN ADVANCE OF THE WORK. NON-MEMBER UTILITIES MUST BE CONTACTED DIRECTLY. THE CONTRACTOR SHALL TAKE ALL NECESSARY PRECAUTIONS, AT NO ADDITIONAL EXPENSE TO THE OWNER, TO AVOID DAMAGE TO EXISTING UNDERGROUND AND OVERHEAD UTILITY LINES DURING THE ENTIRE PROJECT. IN THE EVENT OF DAMAGE TO EXISTING PUBLIC AND/OR PRIVATE UTILITIES, THE AGENCY CONCERNED SHALL BE NOTIFIED IMMEDIATELY BY THE CONTRACTOR AND ALL REPAIR WORK SHALL BE EXECUTED IN ACCORDANCE WITH THE SPECIFICATIONS OF THE RESPECTIVE AGENCY AT NO ADDITIONAL EXPENSE TO THE OWNER, INCLUDING ANY INSPECTION FEES OR MAINTENANCE CREWS.
- DELAYS TO THE CONTRACTOR AS A RESULT OF TIMING OF POLE RELOCATION OR PROTECTION SHALL NOT BE CONSIDERED COMPENSABLE DELAYS, AS IT SHALL BE THE CONTRACTOR'S RESPONSIBILITY TO COORDINATE HIS WORK IN CONFORMANCE TO THE UTILITY COMPANY'S SCHEDULE.
- NO SEPARATE PAYMENT WILL BE MADE FOR UTILITY SUPPORT, POLE SUPPORT OR POLE RELOCATION. THE CONTRACTOR SHALL INCLUDE THE COST OF UTILITY SUPPORT, POLE SUPPORT AND POLE RELOCATION IN THE UNIT PRICE(S) BID FOR OTHER RELATED ITEMS OF WORK.
- CONTRACTOR SHALL VERIFY THE LOCATION AND ELEVATION OF ALL THE EXISTING GAS, WATER, ELECTRIC, CABLE, FIBER, TELEPHONE, SANITARY OR OTHER UNDERGROUND UTILITIES PRIOR TO THE INSTALLATION OF ANY PROPOSED IMPROVEMENT INDICATED ON THE PLANS. SHOULD A CONFLICT EXIST AT A UTILITY CROSSING, THE PROJECT ENGINEER SHALL BE NOTIFIED IMMEDIATELY.
- THE CONTRACTOR SHALL ANTICIPATE AT A MINIMUM ONE SERVICE CONNECTION FOR EACH UTILITY (GAS, WATER, STORM SEWER, FIBER OPTIC OR POWER) SHOWN TO EACH PROPERTY, EVEN IF NOT SHOWN ON PLAN.
- SERVICE CONNECTIONS ON THE PLANS THAT HAVE BEEN IDENTIFIED ARE BASED ON AS BUILTS PROVIDED BY THE RESPECTIVE UTILITY COMPANY ARE APPROXIMATE. THE OWNER DOES NOT GUARANTEE THEIR LOCATION AND THE CONTRACTOR IS RESPONSIBLE AND SHALL FIELD VERIFY THE LOCATION AND DEPTH PRIOR TO COMMENCEMENT OF ANY WORK IN THE AREA.
- THE CONTRACTOR SHALL BE RESPONSIBLE FOR THE NOTIFICATION OF THE EXISTING UTILITY OWNERS AND THE UTILITY PROTECTION SERVICE IN THE LIST FEATURED ON THE COVER OF THE PLANS IN ACCORDANCE WITH SECTION 153.64 OF THE OHIO REVISED CODE
- IN THE EVENT THAT ANY LEAD SERVICE CONNECTION IS ENCOUNTERED DURING THIS PROJECT BY THE CONTRACTOR, AQUA OHIO SHALL BE IMMEDIATELY NOTIFIED AND WORK AT THAT LOCATION SHALL CEASE UNTIL DIRECTION ON HOW TO PROCEED IS MADE BY LCDU. CONTRACTOR SHALL CONTINUE WITH WORK ONCE LCDU GIVES NOTICE TO PROCEED WITHOUT ADDITIONAL PAYMENT FOR REMOBILIZATION.

TRAFFIC CONTROL

- MAINTAINING TRAFFIC SHALL BE IN ACCORDANCE WITH ODOT ITEM 614 AND THE MOST RECENT VERSION OF THE OHIO MANUAL OF UNIFORM TRAFFIC CONTROL DEVICES (OMUTCD).
- THE CONTRACTOR SHALL SUBMIT A TRAFFIC CONTROL PLAN FOR REVIEW AND ACCEPTANCE BY THE ENGINEER PRIOR TO BEGINNING WORK.
- IT SHALL BE THE RESPONSIBILITY OF THE CONTRACTOR TO MAINTAIN SAFE LOCAL ACCESS, VEHICULAR AND PEDESTRIAN INCLUDING PERSONS WITH DISABILITIES, TO ALL PROPERTIES WITHIN THE PROJECT LIMITS. THE CONTRACTOR WILL FURNISH, MAINTAIN AND SUBSEQUENTLY REMOVE ALL NECESSARY SAFEGUARDS SUCH AS BARRICADES, BARRIERS, TEMPORARY PAVEMENT, LIGHTING, FLAGGERS, SIGNING, PAVEMENT MARKINGS AND OTHER TRAFFIC CONTROLS TO ENSURE THE SAFETY OF PERSONS AND VEHICLES DURING CONSTRUCTION WITHIN THE PROJECT LIMITS.
- AT ALL EXCAVATION LOCATIONS THE CONTRACTOR SHALL PROVIDE SUITABLE FLASHERS, BARRICADES, AND TRAFFIC CONTROL DEVICES AS DEEMED NECESSARY BY THE ENGINEER AND IN ACCORDANCE WITH THE OMUTCD FOR SUCH TIME UNTIL THE AREA IS COMPLETELY BACKFILLED.
- ALL WORK AND TRAFFIC CONTROL DEVICES SHALL BE IN ACCORDANCE WITH ITEM 614 AND OTHER APPLICABLE PORTIONS OF THE SPECIFICATIONS, AS WELL AS THE OHIO MUTCD. PAYMENT FOR ALL LABOR, EQUIPMENT AND MATERIALS SHALL BE INCLUDED IN THE LUMP SUM CONTRACT PRICE FOR ITEM 614, MAINTAINING TRAFFIC, UNLESS SEPARATELY ITEMIZED IN THE PLAN OR INCLUDED IN OTHER PAY ITEMS.
- ACCESS MUST BE MAINTAINED FOR EMERGENCY VEHICLES AT ALL TIMES.
- NO TRENCH WILL BE LEFT OPEN AT THE END OF A WORK DAY, WHERE PRACTICAL; ANY OPEN TRENCH WILL BE PROPERLY IDENTIFIED AND BARRICADED FOR SAFETY PURPOSES.
- PRIOR TO CLOSING OFF CLEAR ACCESS TO ANY PUBLIC ALLEY, STREET, ROAD, AVENUE, OR BOULEVARD, THE CONTRACTOR MUST HAVE CONSENT FROM LOCAL OFFICIALS AND THE ENGINEER.
- PRIOR TO CLOSING OFF ACCESS TO ANY PORTION OF PRIVATE PROPERTY WHERE SEWER WORK MAY BE LOCATED, THE CONTRACTOR SHALL OBTAIN WRITTEN PERMISSION FROM THE PROPERTY OWNER TO IMPLEMENT PROPOSED TRAFFIC CONTROL DEVICES WHICH SHALL ALSO REQUIRE FINAL APPROVAL BY THE ENGINEER.

TREE/VEGETATION PROTECTION

- TREE REMOVAL WILL BE LIMITED TO THE TIME PERIOD BETWEEN OCTOBER 1 AND MARCH 31.
- TREE REMOVAL WILL BE LIMITED TO THAT NECESSARY FOR CONSTRUCTION AND WILL BE LIMITED FURTHER TO THE PERMANENT EASEMENT WHEREVER POSSIBLE.
- NO TREE REMOVAL WILL BE PERMITTED OUTSIDE THE TEMPORARY OR PERMANENT EASEMENT WITHOUT PERMISSION OF THE ENGINEER.
- TREES WHICH ARE NOT REMOVED WILL BE PROTECTED BY ENSURING THAT TREES TO BE REMOVED ARE FELLED SO AS NOT TO INJURE THE REMAINING TREES.
- THE PROJECT IS WITHIN THE RANGE OF THE STATE AND FEDERALLY ENDANGERED INDIAN BAT (MYOTIS SODALIS) AND NORTHERN LONG-EARED BAT (MYOTIS SEPTENTRIONALIS), THE STATE ENDANGERED LITTLE BROWN BAT (MYOTIS LUCIFUGUS), AND THE STATE ENDANGERED TRICOLORED BAT (PERIMYOTIS SUBFLAVUS) AND MAY IMPACT SUMMER ROOSTING HABITAT FOR THESE SPECIES. PER U.S. FISH AND WILDLIFE RECOMMENDATIONS, THE REMOVAL OF TREES GREATER THAN OR EQUAL TO 3-INCHES IN DIAMETER SHOULD ONLY OCCUR BETWEEN OCTOBER 1 AND MARCH 31. IF THIS TIME FRAME CANNOT BE FOLLOWED, THE U.S. FISH AND WILDLIFE SERVICE AND OHIO DEPARTMENT OF NATURAL RESOURCES (CONTACT EILEEN WYZA AT EILEEN.WYZA@DNR.OHIO.GOV) MUST BE CONTACTED PRIOR TO CUTTING FOR GUIDANCE ON NECESSARY STEPS TO DOCUMENT THE ABSENCE OR PRESENCE OF THESE SPECIES.
- PRIOR TO CLEARING, THE CONTRACTOR AND ENGINEER, SHALL WALK THE ACQUIRED EASEMENTS IN AN EFFORT TO DESIGNATE THE TREES THAT ARE TO BE SAVED. TREES TO BE SAVED WILL BE CLEARLY MARKED BY PAINT WITH THE LETTER "S". TREES TO BE PROTECTED BY AN APPROPRIATE BARRIER SHALL BE MARKED WITH AN "S" ENCLOSED IN A CIRCLE. TREES MARKED FOR REMOVAL IN THE PLANS WILL BE INSPECTED BY THE OWNER AND THE ENGINEER BEFORE REMOVAL & WILL BE SAVED WHERE POSSIBLE.
- SOIL AND OTHER MATERIAL WILL NOT BE STORED NEXT TO OR WITHIN THE DRIP-LINE OF TREES.
- PRESERVATION OF LANDSCAPING SHOULD TAKE PRECEDENCE OVER REMOVAL. IF REMOVAL OR DAMAGE IS UNAVOIDABLE, EXISTING VEGETATION SHOULD BE REPAIRED OR REPLACED "IN-KIND" UNLESS THE HOMEOWNER SPECIFIES OTHERWISE.

- IF TREES/SHRUBS CANNOT BE REPLACED IN THE SAME LOCATION DUE TO INSTALLATION OF THE SEWER SYSTEM, RELOCATION SHOULD BE CONSIDERED.
- THE CONTRACTOR'S ARBORIST SHALL REPAIR ALL INJURIES TO BARK, TRUNKS, LIMBS, AND ROOTS OF REMAINING VEGETATION BY PROPERLY DRESSING, CUTTING, BRACING AND PAINTING, USING ONLY APPROVED TREE SURGERY METHODS, TOOLS, AND MATERIALS.
- SELECTIVE PRUNING OF TREE LIMBS PRIOR TO INITIATION OF CONSTRUCTION SHOULD ONLY BE USED WITHIN ESTABLISHED EASEMENTS WHERE REMOVAL IS NECESSARY FOR OPERATION OF EQUIPMENT.
- LIMIT THE USE OF RIP-RAP TO AREAS WHERE STREAM FLOW CONDITIONS PREEMPT VEGETATIVE STABILIZATION.
- TREE REMOVAL WILL BE LIMITED TO THAT NECESSARY FOR CONSTRUCTION AND WILL BE LIMITED FURTHER TO THE PERMANENT EASEMENT WHENEVER POSSIBLE. IF THE PROJECT IS LOCATED WITHIN THE RANGE OF THE FEDERALLY-ENDANGERED INDIANA BAT (MYOTIS SODALIS) AND TREES MUST BE CUT, THIS MUST OCCUR BETWEEN SEPTEMBER 30 AND APRIL 1. INDIANA BATS ARE HIGHLY-DEPENDENT UPON TREES INCLUDING DEAD AND DYING TREES OF SPECIES WITH EXFOLIATING BARK, CREVICES, OR CAVITIES IN UPLAND AREAS OR RIPARIAN CORRIDORS AND LIVING TREES OF THE SPECIES LISTED ABOVE WITH EXFOLIATING BARK, CAVITIES, OR HOLLOW AREAS FORMED FROM BROKEN BRANCHES OR TOPS. IF SUITABLE TREES MUST BE CUT DURING THE PROHIBITED TIME PERIOD, A NET SURVEY MUST BE CONDUCTED TO DETERMINE THE PRESENCE OR ABSENCE OF INDIANA BATS PRIOR TO CUTTING.

ENVIRONMENTAL PROTECTION

- ALL MATERIALS TO BE DISPOSED OF OFF-SITE MUST BE DISPOSED OF IN AN ENVIRONMENTALLY SOUND MANNER IN ACCORDANCE WITH LOCAL, STATE AND FEDERAL REGULATIONS AT A SITE APPROVED BY THE ENGINEER. NO EXCESS MATERIALS ARE TO BE DISPOSED OF IN ANY WETLAND, FLOODPLAIN, SURFACE WATER, OR OTHER ENVIRONMENTALLY SENSITIVE AREAS. EROSION CONTROL MEASURES AT THE DISPOSAL SITE MUST BE INSTALLED AND MAINTAINED UNTIL DISPOSAL IS COMPLETE AND THE DISPOSAL SITE IS PERMANENTLY STABILIZED. GIVING EXCAVATED SOIL AWAY DOES NOT RELIEVE THE CONTRACTOR OR ENGINEER OF THIS RESPONSIBILITY.

EXCAVATION AND TRENCHING

- TRENCHING, HAUNCHING, BEDDING, AND ALL EARTHWORK SHALL BE IN ACCORDANCE WITH DETAILS WITHIN THE PLANS AND SPECIFICATION SECTIONS 310000 AND 333100.
- SLAG PRODUCTS OR CRUSHED CONCRETE WILL NOT BE PERMITTED FOR BEDDING, BACKFILL, OR TRAFFIC COMPACTED SURFACE.
- ALL UTILITY LINES CROSSING THE NEW SEWER TRENCH, (I.E. STORM SEWERS, STORM LATERALS, WATERLINES, WATERLINE CONNECTIONS, SANITARY SEWERS, SANITARY LATERALS, GAS MAINS, GAS SERVICE CONNECTIONS, UNDERGROUND OCT CONDUITS, CABLE TV LINES) SHALL BE PROTECTED AND SUPPORTED WITH HARDWOOD PLANKS OR REMOVED AND REPLACED, RECONNECTED AND SUPPORTED ACROSS THE ENTIRE WIDTH OF THE TRENCH. NO ADDITIONAL COMPENSATION WILL BE PAID FOR THE ABOVE WORK UNLESS ANY OF THE ABOVE UTILITIES ARE ENCOUNTERED AND NOT SHOWN ON THE DRAWINGS.
- ANY COMPACTION TESTING REQUIRED AT THE SOLE DISCRETION OF THE ENGINEER SHALL BE AT THE EXPENSE OF THE CONTRACTOR.

DEWATERING PROCEDURES

- THE CONTRACTOR IS RESPONSIBLE FOR DEVELOPING A DEWATERING SYSTEM IN ACCORDANCE WITH SPECIFICATION SECTION 312000. CONTRACTOR SHALL DEVELOP A SYSTEM THAT WILL ENSURE WELL WATER SERVICE IS MAINTAINED FOR ALL PROPERTIES WITHIN THE PROJECT LIMITS FOR THE DURATION OF CONSTRUCTION
- ALL DEWATERING FLOWS FROM EXCAVATION AND TRENCHING OPERATIONS SHALL BE SETTLED INTO INSTALLATION BASINS OR DIRECTED THROUGH APPROVED FILTERING DEVICES PRIOR TO BEING DISCHARGED TO STABILIZED SITES, SUCH AS STREAMS OR STORM SEWER; NOT ONTO EXPOSED SOILS, STREAM BANKS, OR ANY EITHER SITE WHERE THE FLOW COULD CAUSE OR INCREASE THE RATE OF EROSION.
- SILT FROM CONSTRUCTION OPERATIONS SHALL NOT BE PERMITTED TO ENTER INTO THE STORM SEWER SYSTEM. FOR THE ENTIRE COURSE OF CONSTRUCTION, EROSION CONTROL (FILTERS OR OTHER APPROVED BMPs) MEASURES SHALL BE IMPLEMENTED AT ALL NEARBY INLETS TO PREVENT SILT FROM ENTERING INTO THE SYSTEM. THE CONTRACTOR SHALL IMPLEMENT AND MAINTAIN THESE DEVICES FOR THE ENTIRE DURATION OF CONSTRUCTION AND SHALL ONLY REMOVED BY ORDER OF THE ENGINEER.
- CONVEY WATER FROM THE CONSTRUCTION SITE IN A CLOSED CONDUIT. TRENCH EXCAVATIONS SHALL NOT BE PERMITTED AS TEMPORARY DRAINAGE DITCHES.

MATERIAL DISPOSAL AND TEMPORARY SURFACES

- THE REMOVAL AND DISPOSAL OF ALL SURPLUS EXCAVATED MATERIAL AND CONSTRUCTION SHALL BE THE RESPONSIBILITY OF THE CONTRACTOR FOR ULTIMATE DISPOSAL. THE DISPOSAL OF ALL CONSTRUCTION DEBRIS SHALL BE AT AN APPROVED LOCATION BY THE OWNER AND THE ENGINEER. THE DISPOSAL OF ALL "CLEAN" MATERIAL SHALL BE AT APPROVED LANDFILLS, AND/OR OTHER SITES APPROVED BY THE OWNER AND THE DISPOSAL OF EXISTING PIPELINE AND WASTEWATER SLUDGE SHALL BE AN APPROVED LOCATION. THE CONTRACTOR SHALL OBTAIN ALL APPROVALS, PERMITS, LICENSES, ETC. STATE AND FEDERAL AGENCIES AND OR PRIVATE LANDOWNERS. THE CONTRACTOR SHALL FURNISH ENGINEER A COPY OF ALL APPROVALS OR WRITTEN PERMISSION PRIOR TO DISPOSING OF ANY WASTE SITE.
- THE COST OF HEREIN DESCRIBED WORK, INCLUDING SEEDING AND MULCHING NECESSARY TO SECURE RESULTS, SHALL BE CONSIDERED INCIDENTAL TO THE OTHER VARIOUS ITEMS OF WORK IN THIS CONTRACT INCLUDED IN THE RESPECTIVE PAY ITEMS. NO SEPARATE PAYMENT SHALL BE MADE.
- TEMPORARY SURFACES WHERE EXCAVATION ARE LOCATED IN STREETS, DRIVES AND PARKING AREAS FURNISHED AND PLACED BY THE CONTRACTOR AND SHALL BE FULLY MAINTAINED TO MINIMIZE INCONVENIENCE TO THE PUBLIC AT NO ADDITIONAL COST TO THE OWNER.
- THE ABOVE-DESCRIBED WORK SHALL BE CONSIDERED INCIDENTAL TO THE COMPLETION OF ALL WORK INCLUDED IN THE RESPECTIVE PAY ITEMS AND SHALL NOT BE A SEPARATE PAY ITEM.



NO	REVISION		DATE	

SCALE: AS SHOWN	DATE: 08/13/2025	DESIGNED BY: JPB	DRAWN BY: JPB	CHECKED BY: TJM
-----------------	------------------	------------------	---------------	-----------------

CITY OF WILLOWICK 2025 LATERAL REPAIR PROGRAM WILLOWICK, OHIO LAKE COUNTY	GENERAL - 00 SERIES	GENERAL NOTES (1 OF 2)

PROJECT NO:	
36192	
DRAWING NAME	
00G-03	
SHEET	OF
3	10



- A. BARRICADES: BARRICADES SHALL BE CONSTRUCTED ACCORDING TO DETAILS SHOWN. WHEN THE ROAD IS CLOSED TO TRAFFIC, BARRICADES SHALL BE USED TO EFFECTIVELY CLOSE THE ENTIRE ROADWAY. THE ENDS OF THE BARRICADE SHALL BE LOCATED BY THE ENGINEER TO EFFECT THE DESIRED CLOSING OF THE ROADWAY.
- B. PAINTING AND REFLECTORIZATION: ALL RAILS OF THE BARRICADES AND GATES SHALL BE REFLECTORIZED WITH ORANGE AND WHITE REFLECTORIZED TYPE "G" SHEETING IN 6" WIDE ALTERNATE STRIPES WHICH SLOPE DOWNWARD TOWARD THE CENTERLINE OF THE ROAD AT AN ANGLE OF 45°. ALL THREE RAILS OF THE ROAD CLOSED BARRICADE SHALL BE STRIPED ON THE SIDE FACING TRAFFIC. ALL GATE RAILS SHALL BE STRIPED ON BOTH SIDES. ALL POSTS, BRACES, GATE-LEGS, AND UNSTRIPED RAILS SHALL BE PAINTED WHITE.
- C. TYPE "C" STEADY BURNING BARRICADE WARNING LIGHTS: EACH GATE SHALL BE EQUIPPED WITH A TYPE "C" STEADY BURNING BARRICADE WARNING LIGHT, CONSPICUOUSLY VISIBLE AT ALL DISTANCES UP TO 1000' UNDER NORMAL CONDITIONS BETWEEN SUNSET AND SUNRISE DURING THE PERIOD THE ROAD IS CLOSED.
- D. SIGNS: WHERE THE ROAD IS CLOSED TO TRAFFIC BY THE ERECTION OF BARRICADES, "ROAD CLOSED" SIGNS (R-75) SHALL BE MOUNTED ON THE BARRICADES AS SHOWN. WHEN TRAFFIC IS MAINTAINED, A "ROAD CONSTRUCTION AHEAD" SIGN (OW-128) SHALL BE USED ON THE RIGHT SHOULDER ON THE APPROACHES AT THE INTERSECTING STREET IN ADVANCE OF THE PROJECT. WHERE THE SIDEWALK IS CLOSED TO PEDESTRIAN TRAFFIC "SIDEWALK CLOSED" SIGNS SHALL BE ERECTED ACROSS THE WALK AT THE LOCATION SHOWN.

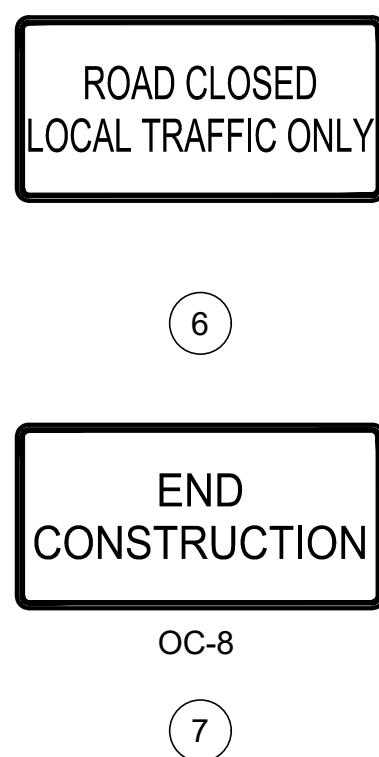

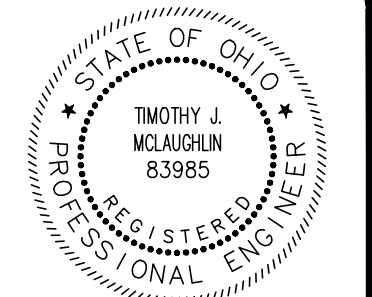
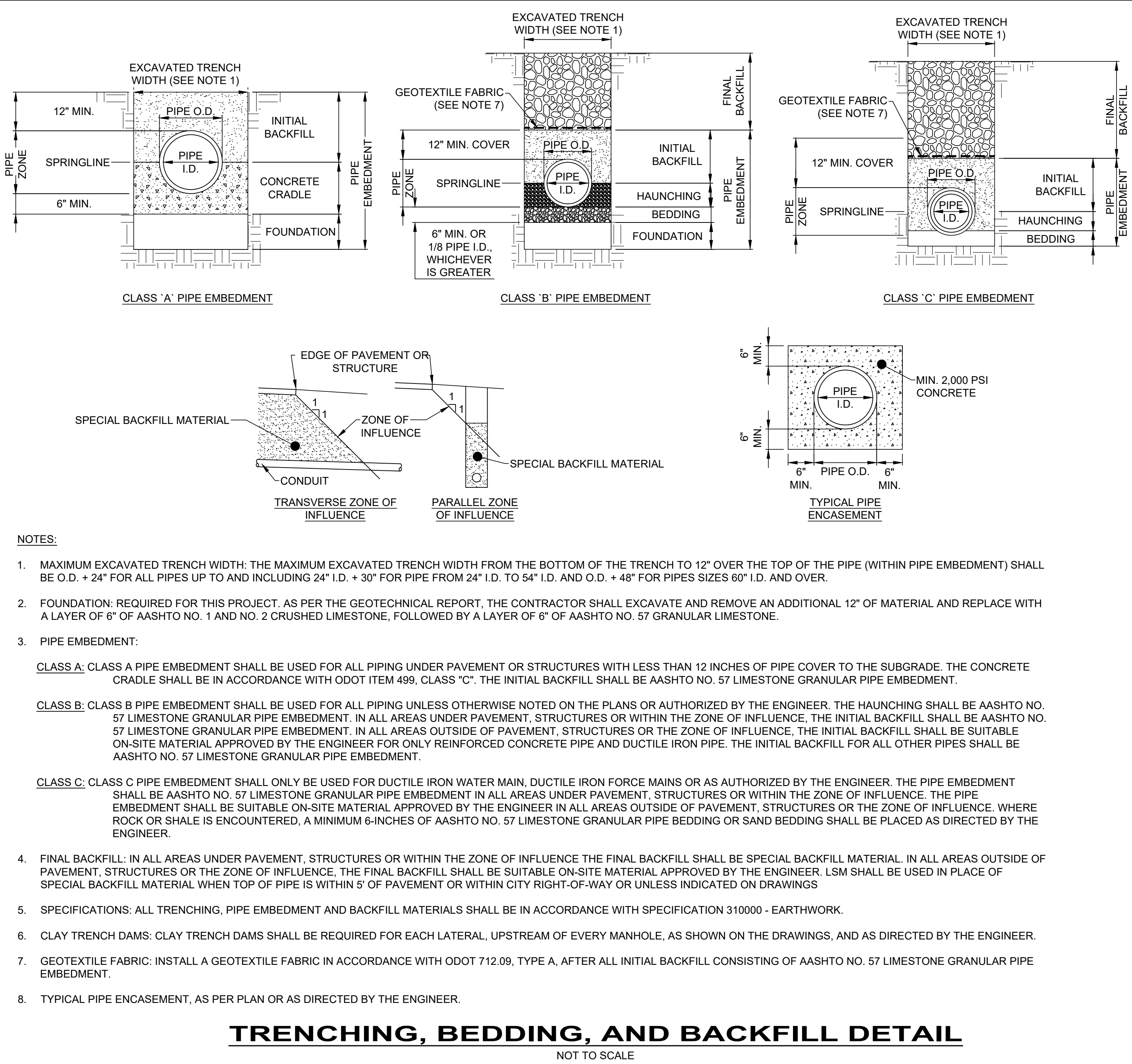
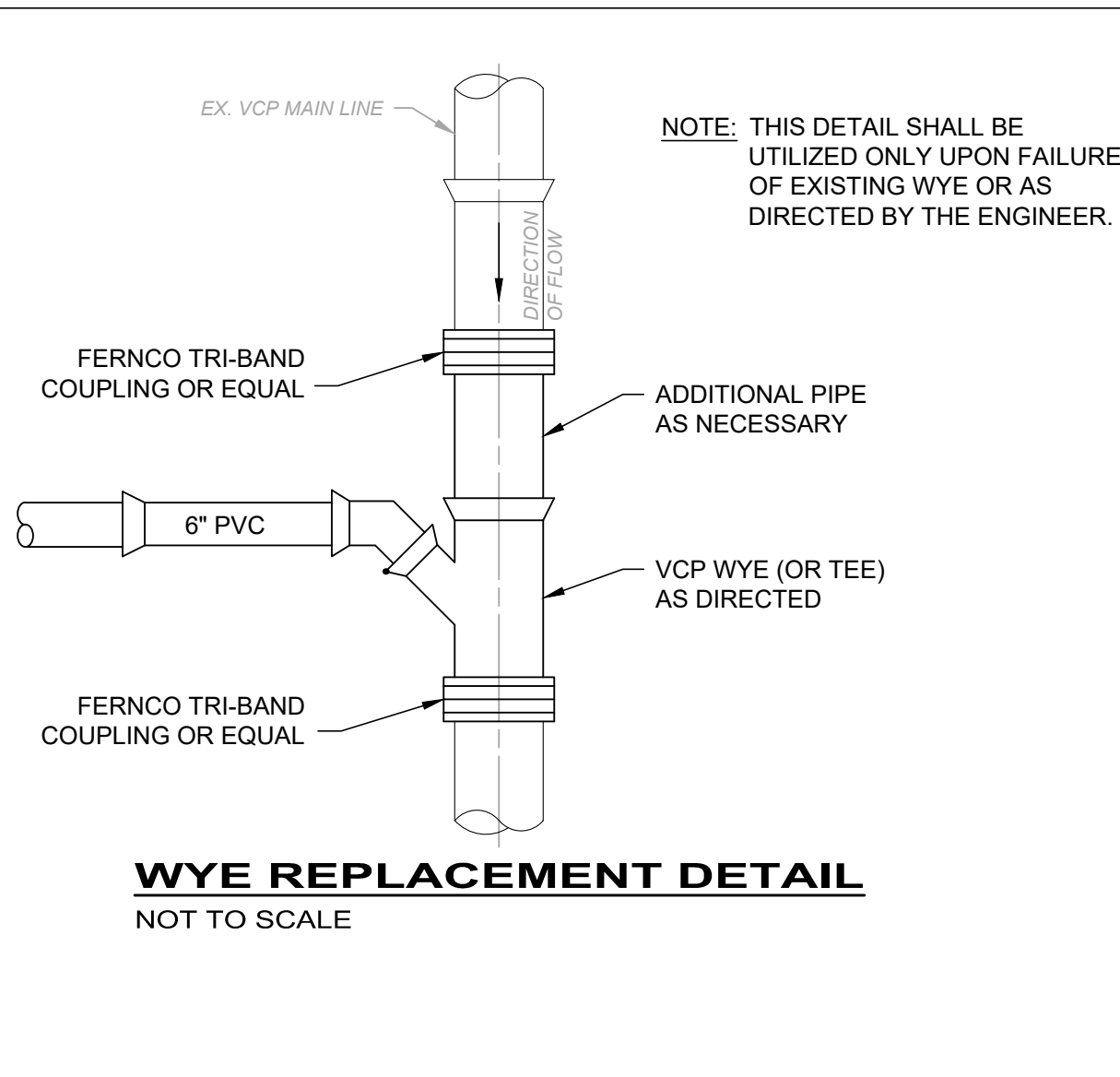
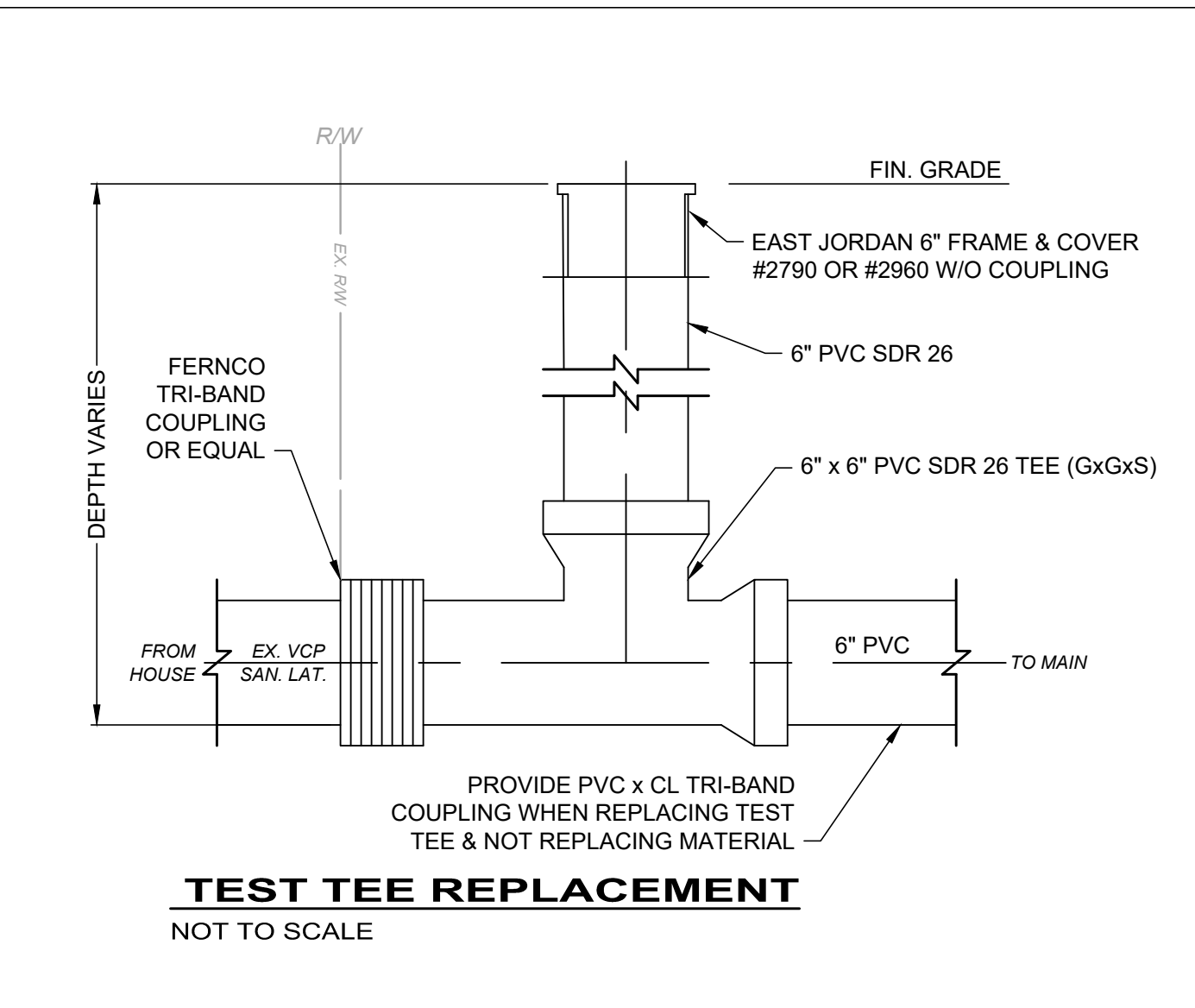
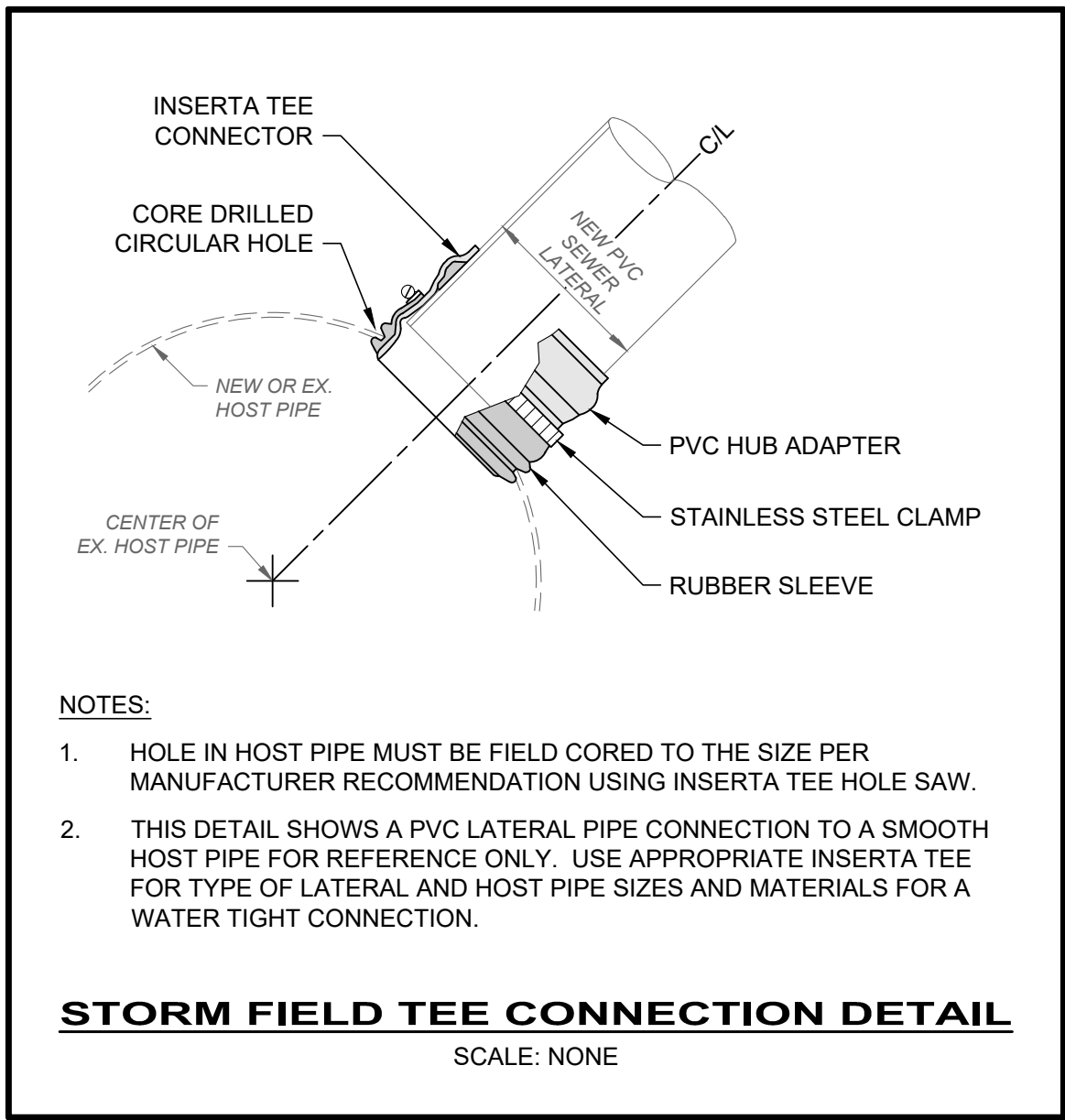
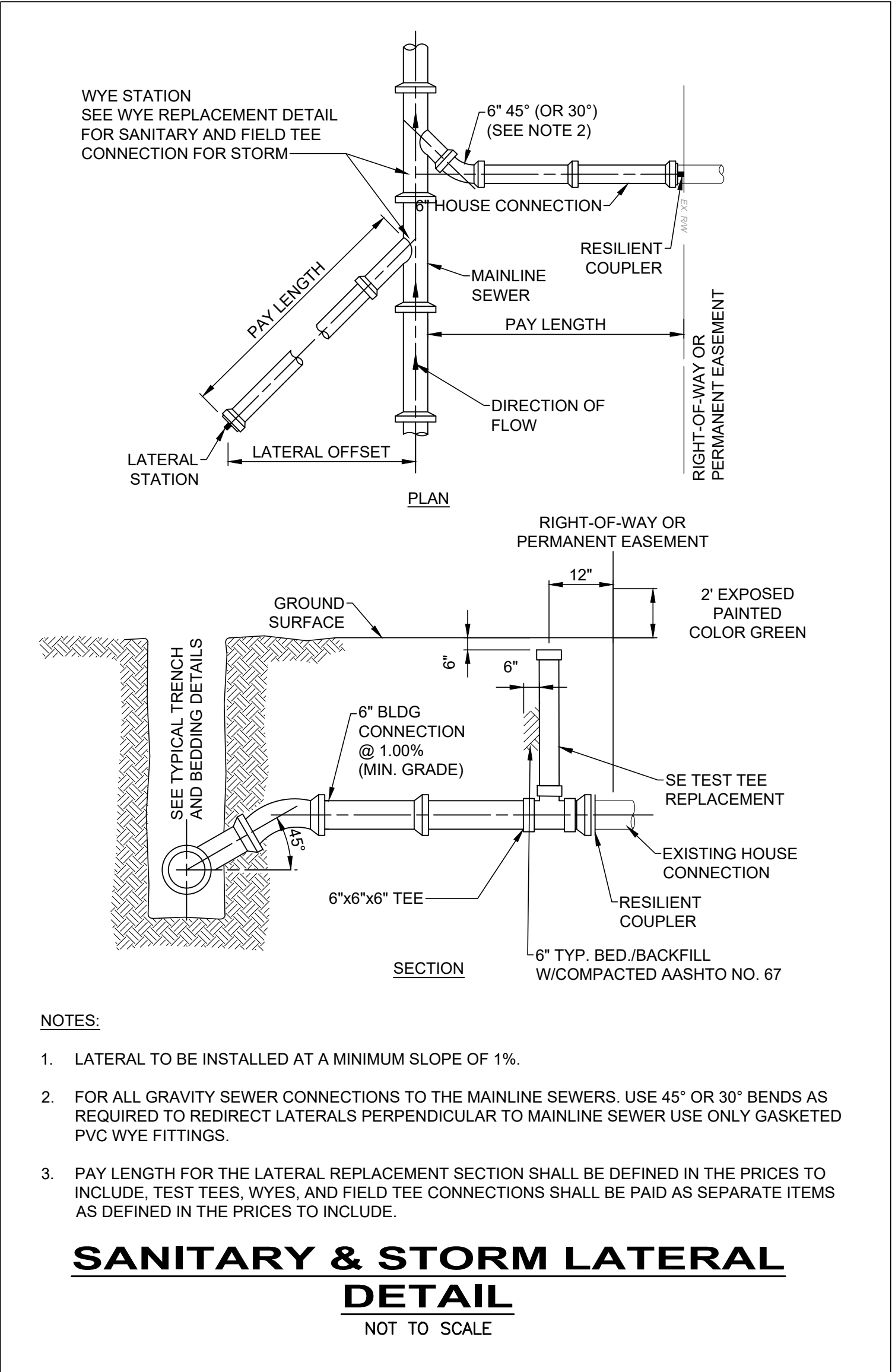

verdantas

NO	REVISION	DATE

SCALE: AS SHOWN	DATE: 08/13/2025	DESIGNED BY: JPB	DRAWN BY: JPB	CHECKED BY: TJM
-----------------	------------------	------------------	---------------	-----------------

CITY OF WILLOWICK 2025 LATERAL REPAIR PROGRAM WILLOWICK, OHIO LAKE COUNTY	GENERAL - 00 SERIES CONSTRUCTION DETAILS (1 OF 2)
--	--

PROJECT NO:	36192
DRAWING NAME	00G-06
SHEET	OF
6	10

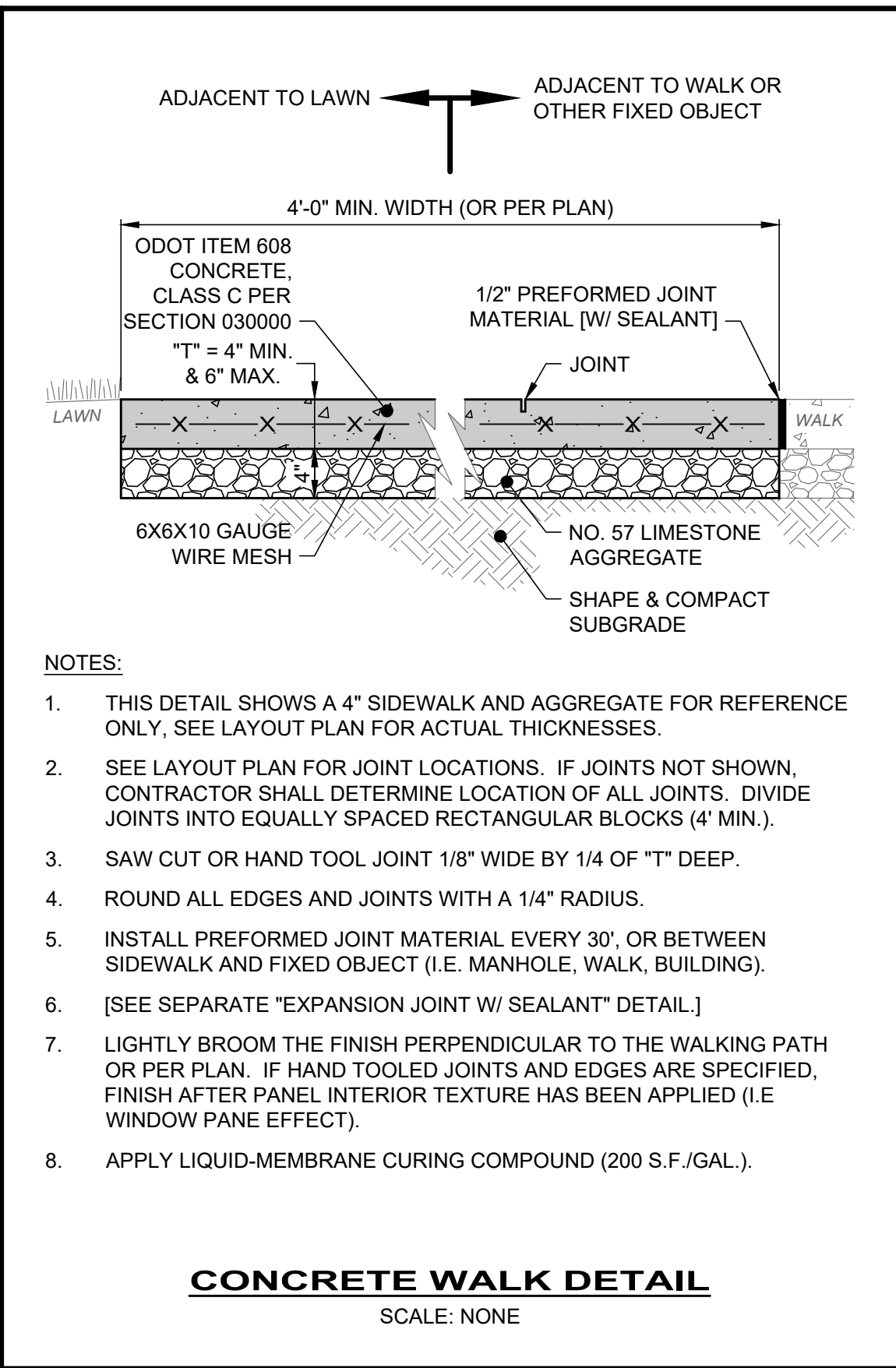
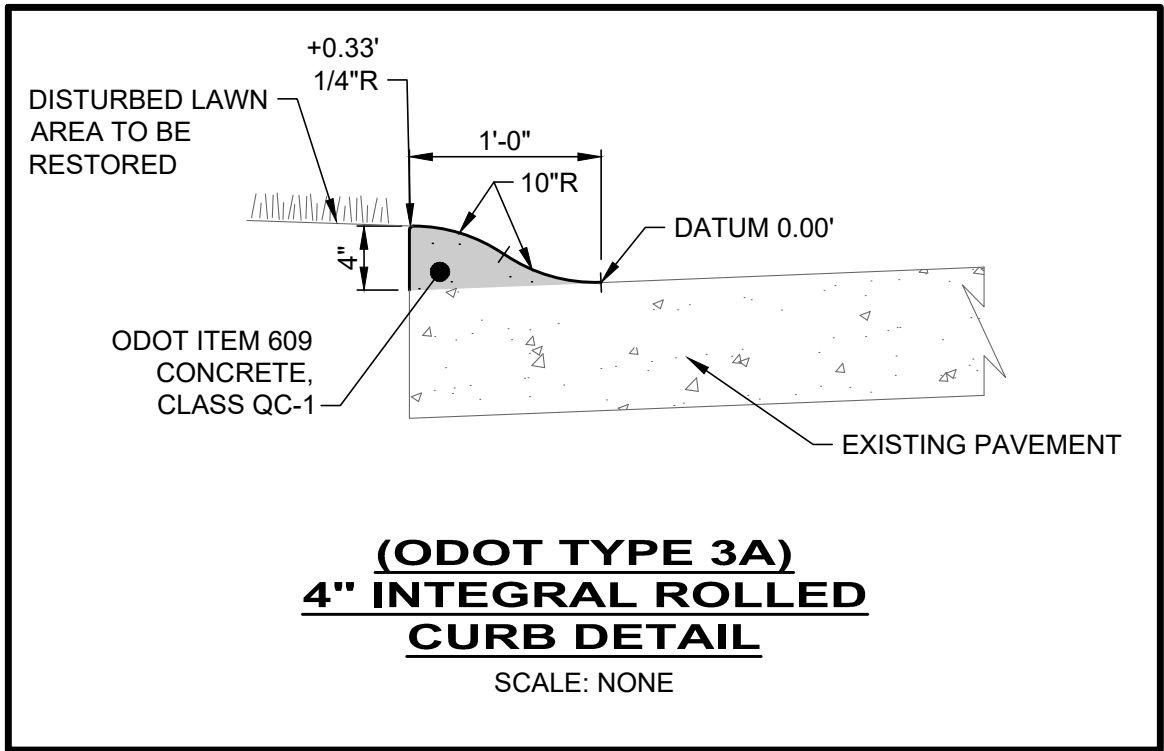

- NOTES:
- THIS DETAIL SHOWS A 4" SIDEWALK AND AGGREGATE FOR REFERENCE ONLY, SEE LAYOUT PLAN FOR ACTUAL THICKNESSES.
 - SEE LAYOUT PLAN FOR JOINT LOCATIONS. IF JOINTS NOT SHOWN, CONTRACTOR SHALL DETERMINE LOCATION OF ALL JOINTS. DIVIDE JOINTS INTO EQUALLY SPACED RECTANGULAR BLOCKS (4' MIN.).
 - SAW CUT OR HAND TOOL JOINT 1/8" WIDE BY 1/4 OF "T" DEEP.
 - ROUND ALL EDGES AND JOINTS WITH A 1/4" RADIUS.
 - INSTALL PREFORMED JOINT MATERIAL EVERY 30', OR BETWEEN SIDEWALK AND FIXED OBJECT (I.E. MANHOLE, WALK, BUILDING).
 - [SEE SEPARATE "EXPANSION JOINT W/ SEALANT" DETAIL.]
 - LIGHTLY BROOM THE FINISH PERPENDICULAR TO THE WALKING PATH OR PER PLAN. IF HAND TOOLED JOINTS AND EDGES ARE SPECIFIED, FINISH AFTER PANEL INTERIOR TEXTURE HAS BEEN APPLIED (I.E WINDOW PANE EFFECT).
 - APPLY LIQUID-MEMBRANE CURING COMPOUND (200 S.F./GAL.).

CONCRETE WALK DETAIL
SCALE: NONE

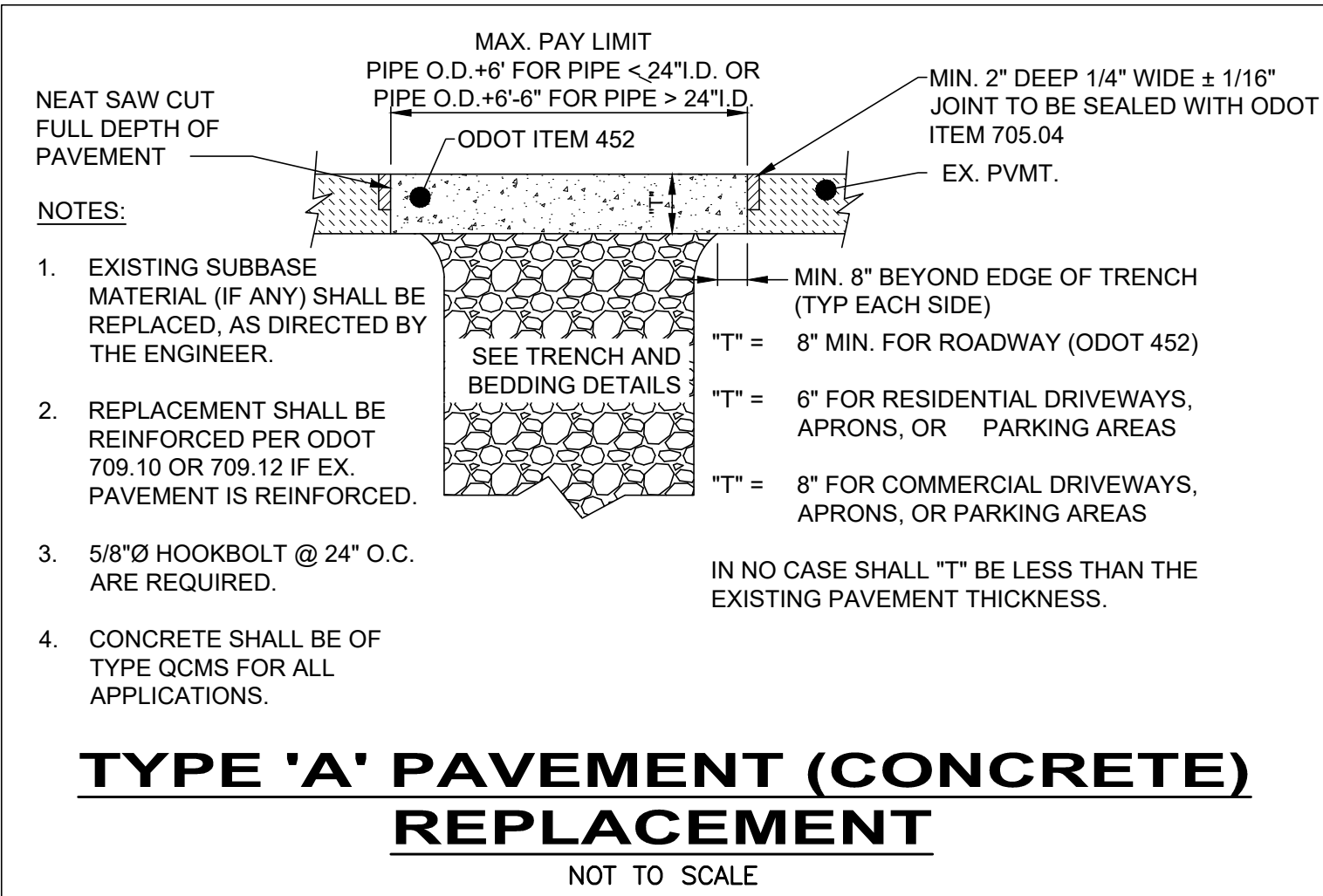

**TYPE 'A' PAVEMENT (CONCRETE)
REPLACEMENT**
NOT TO SCALE

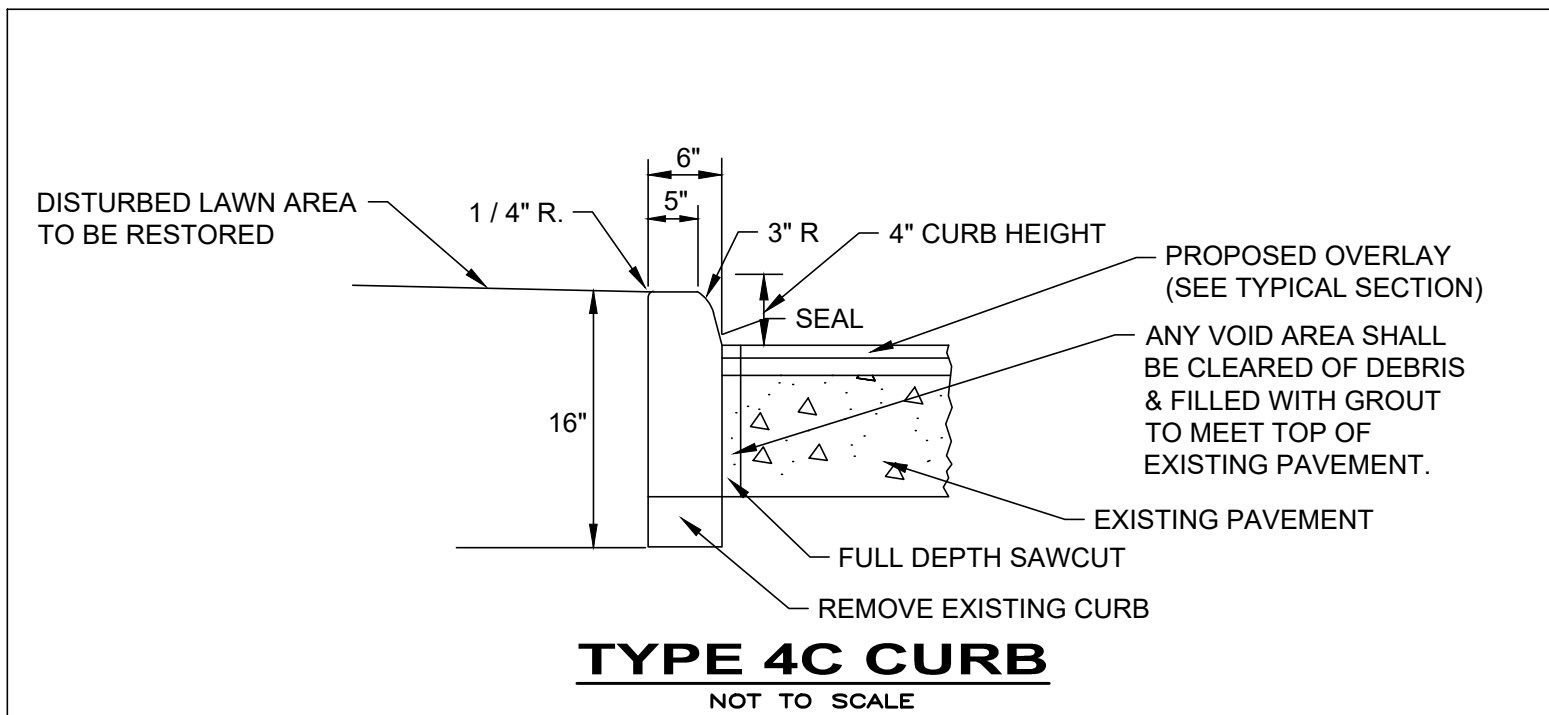

TYPE 4C CURB
NOT TO SCALE

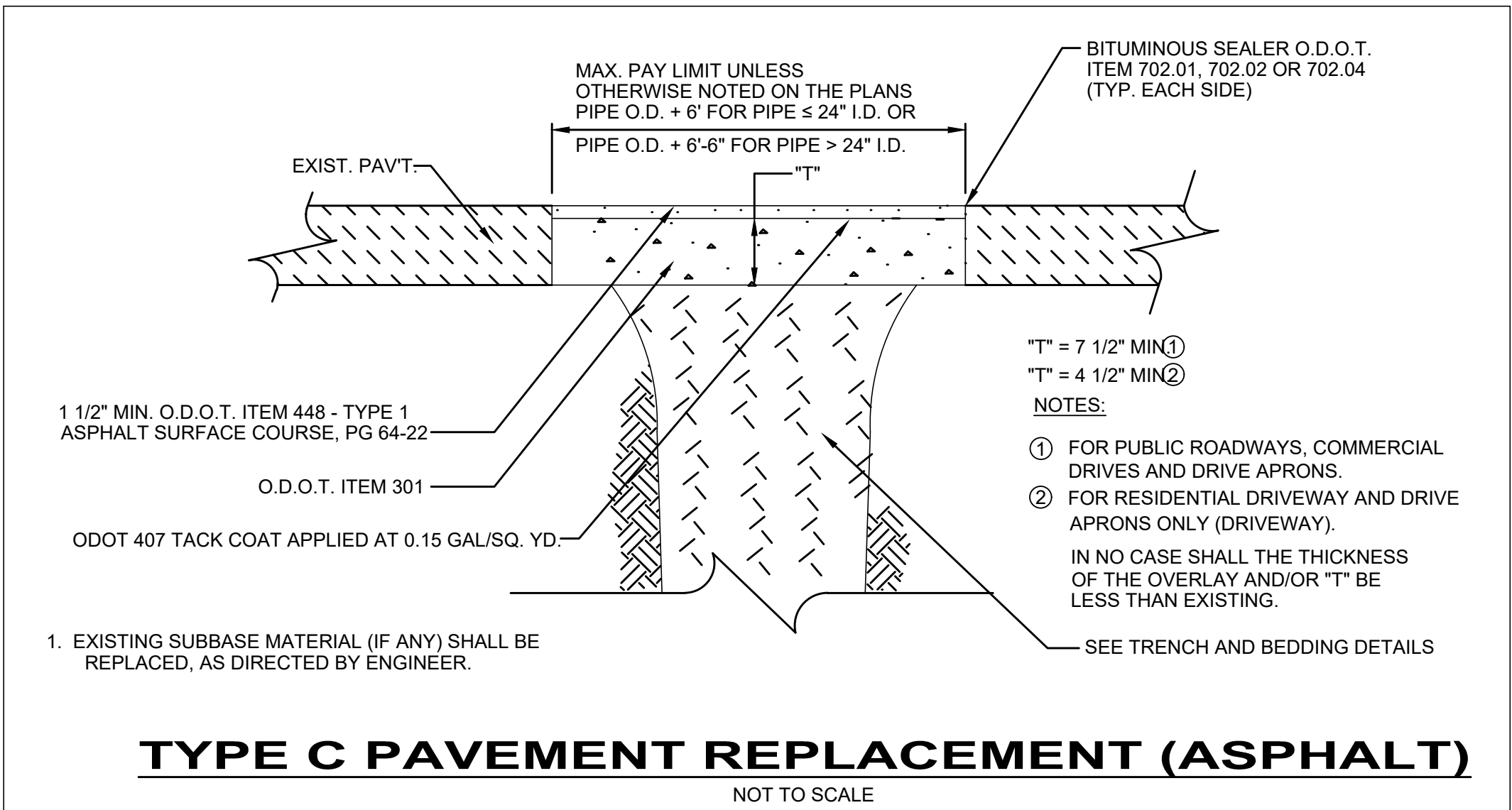

TYPE C PAVEMENT REPLACEMENT (ASPHALT)
NOT TO SCALE



verdantas

NO	REVISION	DATE

SCALE: AS SHOWN	DATE: 08/13/2025	DESIGNED BY: JPB	DRAWN BY: JPB	CHECKED BY: TJM
-----------------	------------------	------------------	---------------	-----------------

**CITY OF WILLOWICK
2025 LATERAL REPAIR PROGRAM
WILLOWICK, OHIO LAKE COUNTY**

GENERAL - 00 SERIES

CONSTRUCTION DETAILS (2 OF 2)

PROJECT NO:	
36192	
DRAWING NAME	
00G-07	
SHEET	OF
7	10

SITE PLAN CODED NOTES:

- 1
- SANITARY SEWER LINING PER SPECIFICATION SECTION 33
- 2
- SANITARY AND STORM LATERAL REPLACEMENT
- 3
- ASPHALT ROAD REPLACEMENT, SEE DETAIL ON SHEET 7
- 4
- CONCRETE ROAD REPLACEMENT, SEE DETAIL ON SHEET 7
- 5
- CONCRETE SIDEWALK REPLACEMENT, SEE DETAIL ON SHEET 7
- 6
- BEGIN TYPE 4C CURB REPLACEMENT, SEE DETAIL ON SHEET 7
- 7
- END TYPE 4C CURB REPLACEMENT, SEE DETAIL ON SHEET 7
- 8
- LOCATE EXISTING/ REINSTALL NEW CLEANOUT
- 9
- BEGIN TYPE 3A CURB REPLACEMENT, SEE DETAIL ON SHEET 7
- 10
- END TYPE 3A CURB REPLACEMENT, SEE DETAIL ON SHEET 7

SITE PLAN CODED NOTES:

1. IT SHALL BE THE CONTRACTORS RESPONSIBILITY TO VERIFY LATERAL CONNECTIVITY AND LOCATION PRIOR TO ANY REHABILITATION WORK.
2. EACH PROPERTY LISTED MUST HAVE TWO CAST IRON CLEANOUTS FOR STORM AND SANITARY. FOR PROPERTIES WITH ONLY ONE OR NO CLEANOUTS, IT SHALL BE THE CONTRACTORS RESPONSIBILITY TO LOCATE AND UNEARTH THE EXISTING CLEANOUT. IF NO CLEANOUT CAN BE FOUND, THE CONTRACTOR SHALL INSTALL A NEW CLEANOUT PER THE STANDARD DETAIL SHOW ON SHEET 6.
3. THE CONTRACTOR SHALL COORDINATE ALL WORK WITH THE HOMEOWNERS AND UTILITY PROVIDERS. THE CONTRACTOR SHALL SUPPORT ALL EXISTING UTILITIES IN PLACE DURING CONSTRUCTION. ANY DAMAGE INCURRED DURING CONSTRUCTION TO THE EXISTING UTILITIES SHALL BE AT THE COST OF THE CONTRACTOR.

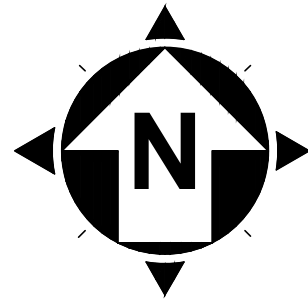

20' 0' 20'
SCALE: 1" = 20'

PROPOSED PLAN LINE SYMBOLOGY:

- CURB REPLACEMENT - ALL TYPES
- SS

SANITARY SEWER, SERVICE TO BE REPLACED OR REHABBED
- STORM SEWER, TO BE REPLACED
- PROPOSED SANITARY CLEANOUT
- PROPOSED STORM CLEANOUT
- PROPOSED TYPE "C" ASPHALT REPLACEMENT
- PROPOSED TYPE "A" CONCRETE DRIVE/SIDEWALK REPLACEMENT

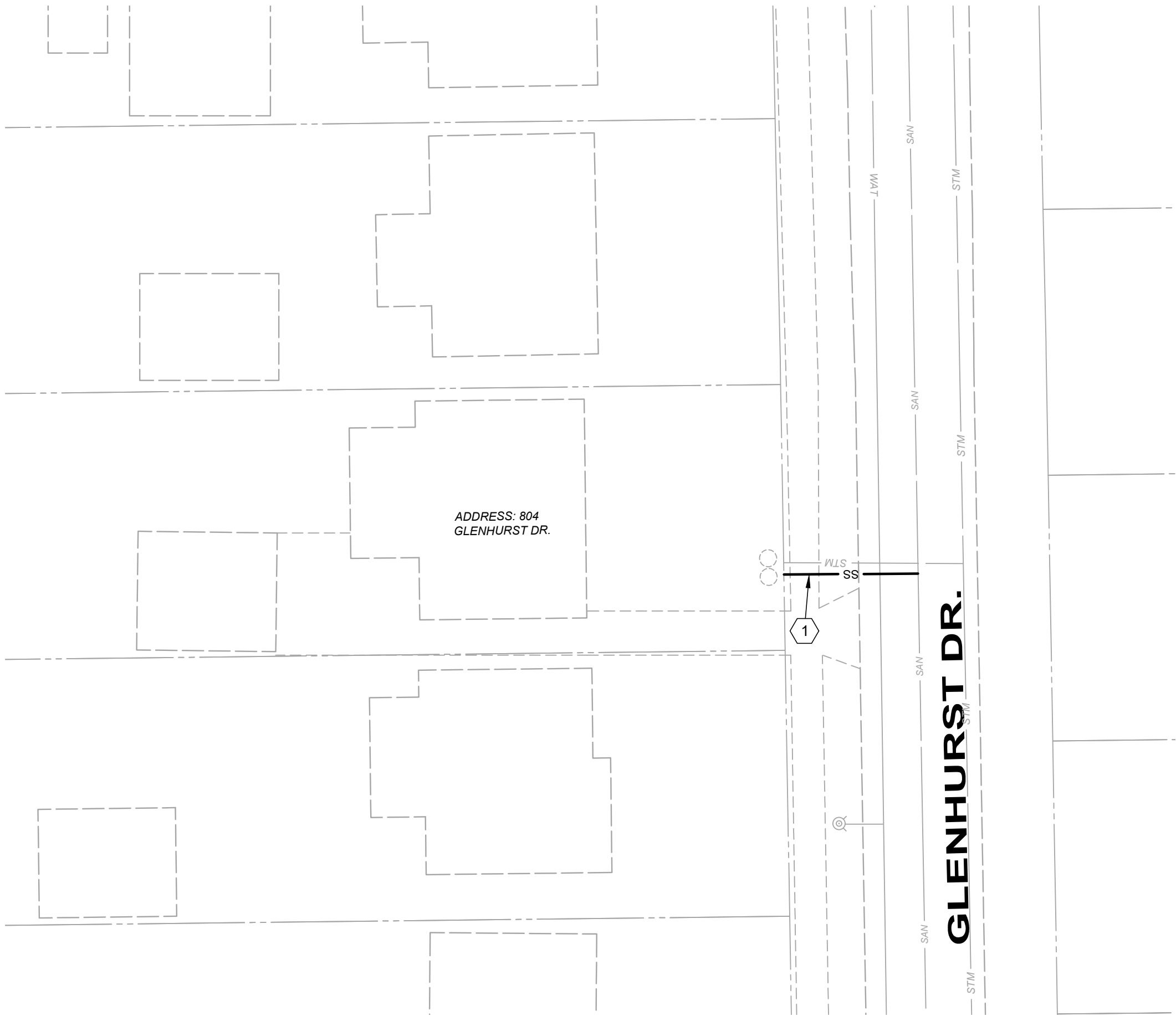

804 GLENHURST DR. SITE PLAN:

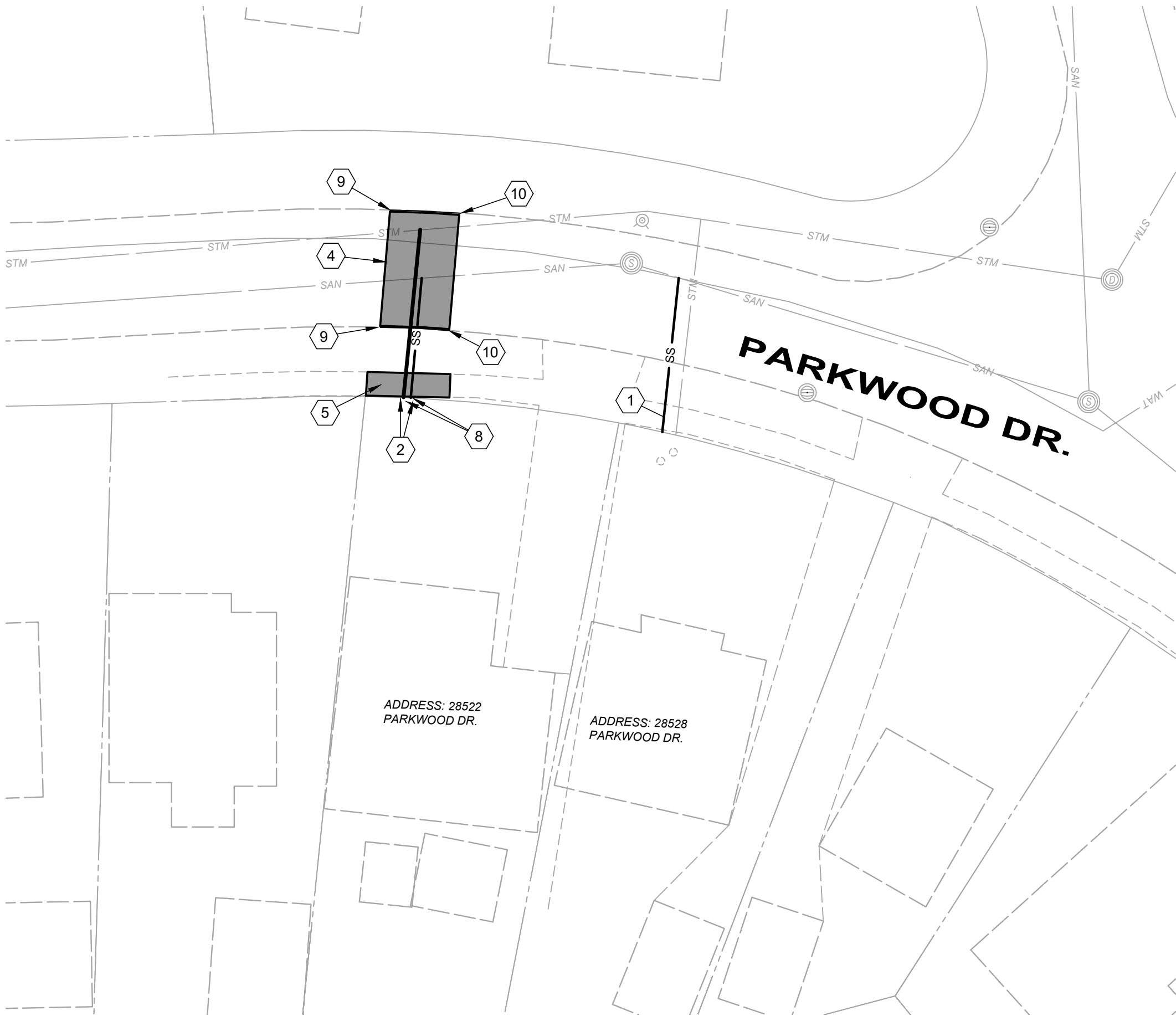

28522 & 28528 PARKWOOD DR. SITE PLAN

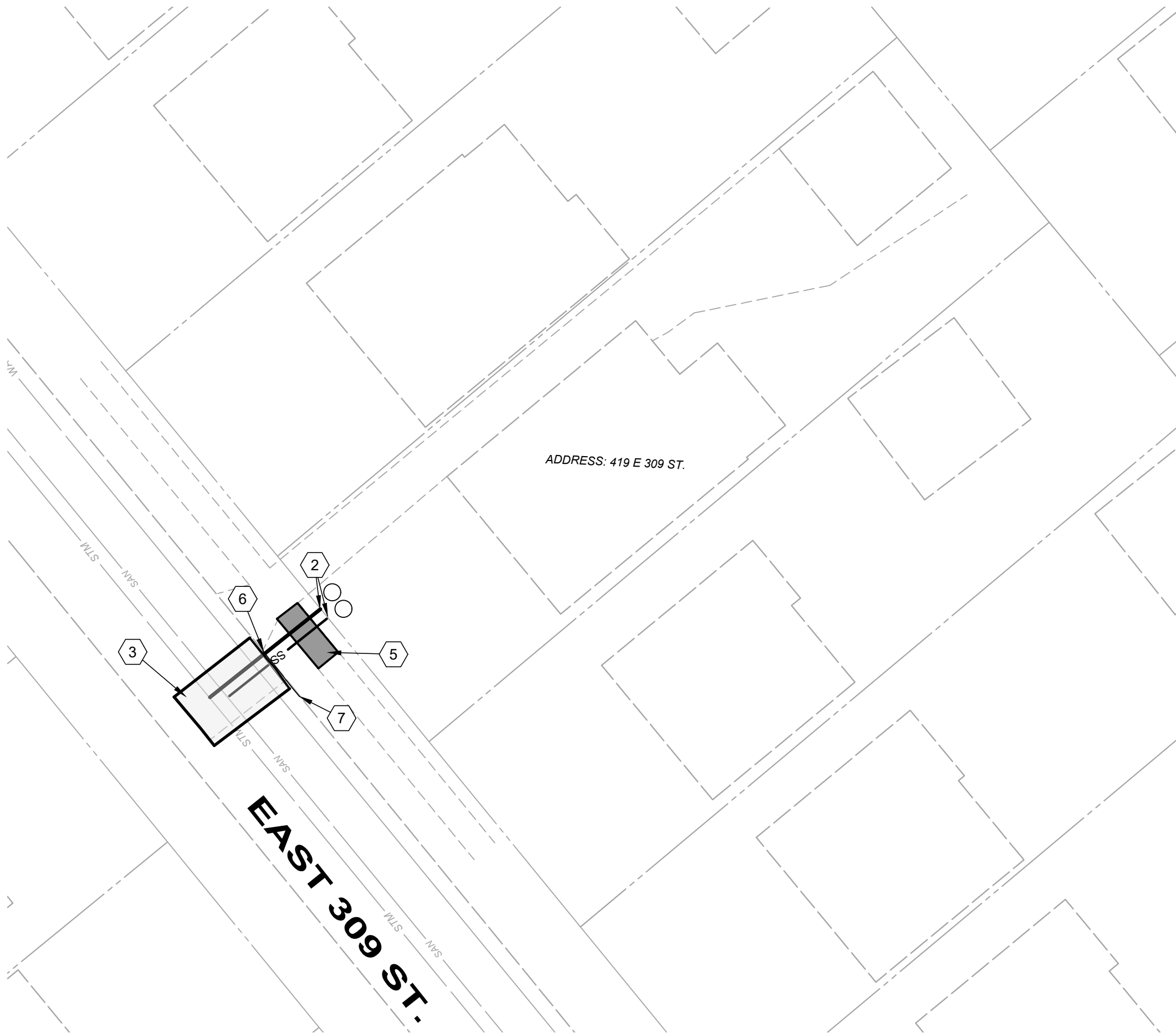

419 EAST 309 ST. SITE PLAN

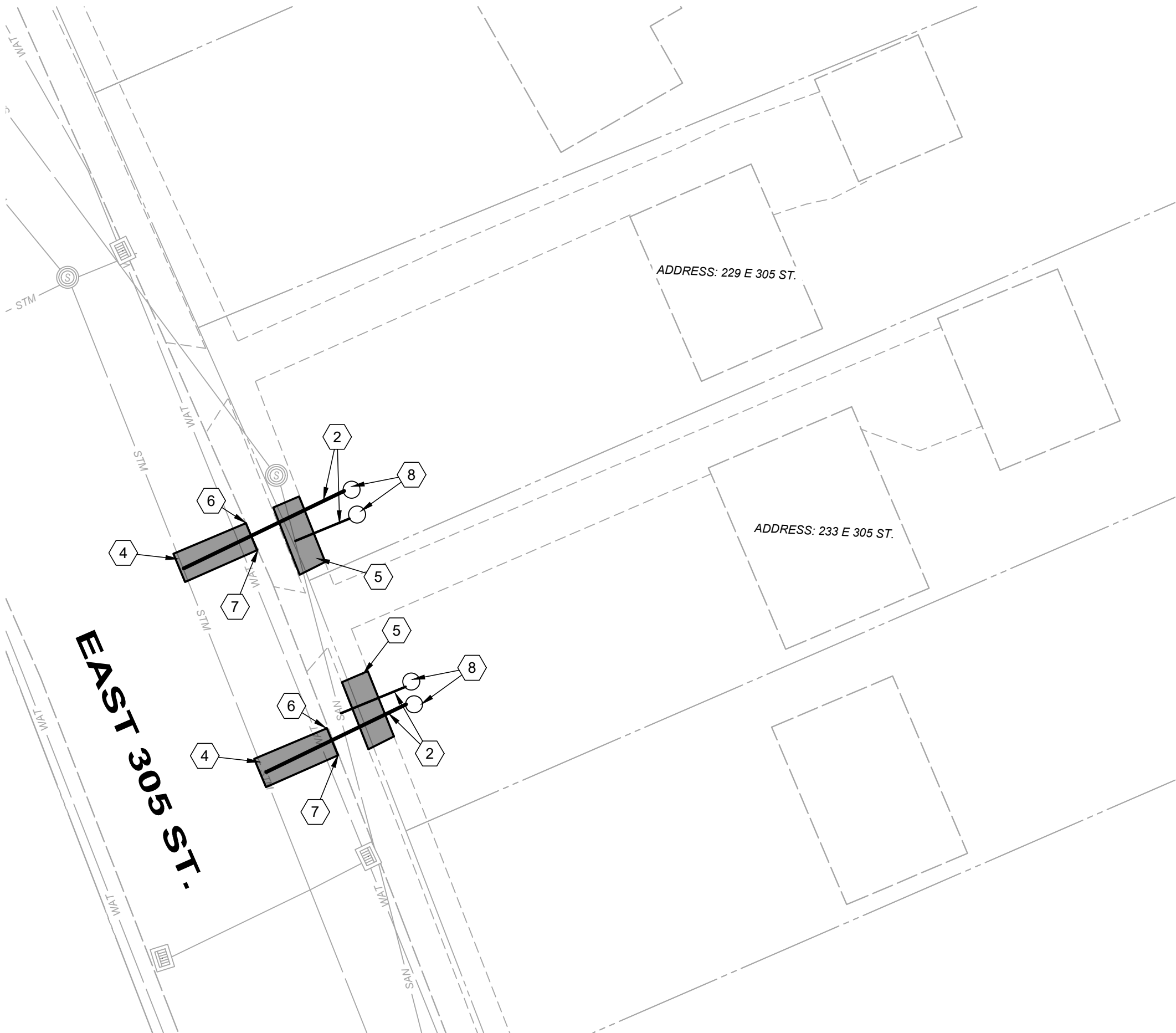

229 & 233 EAST 305 ST. SITE PLAN

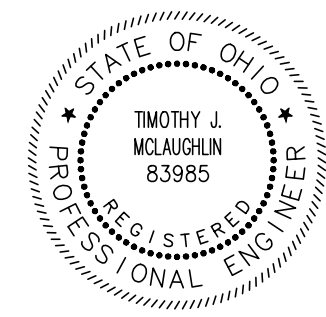

verdantas

NO	REVISION	DATE

SCALE:	AS SHOWN
DATE:	08/13/2025
DESIGNED BY:	JPB
DRAWN BY:	JPB
CHECKED BY:	TJM

CITY OF WILLOWICK
2025 LATERAL REPAIR PROGRAM
WILLOWICK, OHIO LAKE COUNTY

CIVIL - 10 SERIES
LATERAL PLAN VIEW (1 OF 3)

PROJECT NO:

36192

DRAWING NAME

00C-01

SHEET

OF

8

10

SITE PLAN CODED NOTES:

- 1 SANITARY SEWER LINING PER SPECIFICATION SECTION 33
- 2 SANITARY AND STORM LATERAL REPLACEMENT
- 3 ASPHALT ROAD REPLACEMENT, SEE DETAIL ON SHEET 7
- 4 CONCRETE ROAD REPLACEMENT, SEE DETAIL ON SHEET 7
- 5 CONCRETE SIDEWALK REPLACEMENT, SEE DETAIL ON SHEET 7
- 6 BEGIN TYPE 4C CURB REPLACEMENT, SEE DETAIL ON SHEET 7
- 7 END TYPE 4C CURB REPLACEMENT, SEE DETAIL ON SHEET 7
- 8 LOCATE EXISTING/ REINSTALL NEW CLEANOUT
- 9 BEGIN TYPE 3A CURB REPLACEMENT, SEE DETAIL ON SHEET 7
- 10 END TYPE 3A CURB REPLACEMENT, SEE DETAIL ON SHEET 7

SITE PLAN CODED NOTES:

1. IT SHALL BE THE CONTRACTORS RESPONSIBILITY TO VERIFY LATERAL CONNECTIVITY AND LOCATION PRIOR TO ANY REHABILITATION WORK.
2. EACH PROPERTY LISTED MUST HAVE TWO CAST IRON CLEANOUTS FOR STORM AND SANITARY. FOR PROPERTIES WITH ONLY ONE OR NO CLEANOUTS, IT SHALL BE THE CONTRACTORS RESPONSIBILITY TO LOCATE AND UNEARTH THE EXISTING CLEANOUT. IF NO CLEANOUT CAN BE FOUND, THE CONTRACTOR SHALL INSTALL A NEW CLEANOUT PER THE STANDARD DETAIL SHOW ON SHEET 6.
3. THE CONTRACTOR SHALL COORDINATE ALL WORK WITH THE HOMEOWNERS AND UTILITY PROVIDERS. THE CONTRACTOR SHALL SUPPORT ALL EXISTING UTILITIES IN PLACE DURING CONSTRUCTION. ANY DAMAGE INCURRED DURING CONSTRUCTION TO THE EXISTING UTILITIES SHALL BE AT THE COST OF THE CONTRACTOR.

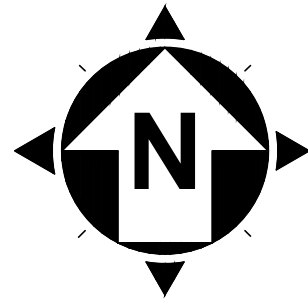

20' 0' 20'

SCALE: 1" = 20'

PROPOSED PLAN LINE SYMBOLGY:

- CURB REPLACEMENT - ALL TYPES
- SS SANITARY SEWER, SERVICE TO BE REPLACED OR REHABBED
- STORM SEWER, TO BE REPLACED
- PROPOSED SANITARY CLEANOUT
- PROPOSED STORM CLEANOUT
- PROPOSED TYPE "C" ASPHALT REPLACEMENT
- PROPOSED TYPE "A" CONCRETE DRIVE/SIDEWALK REPLACEMENT

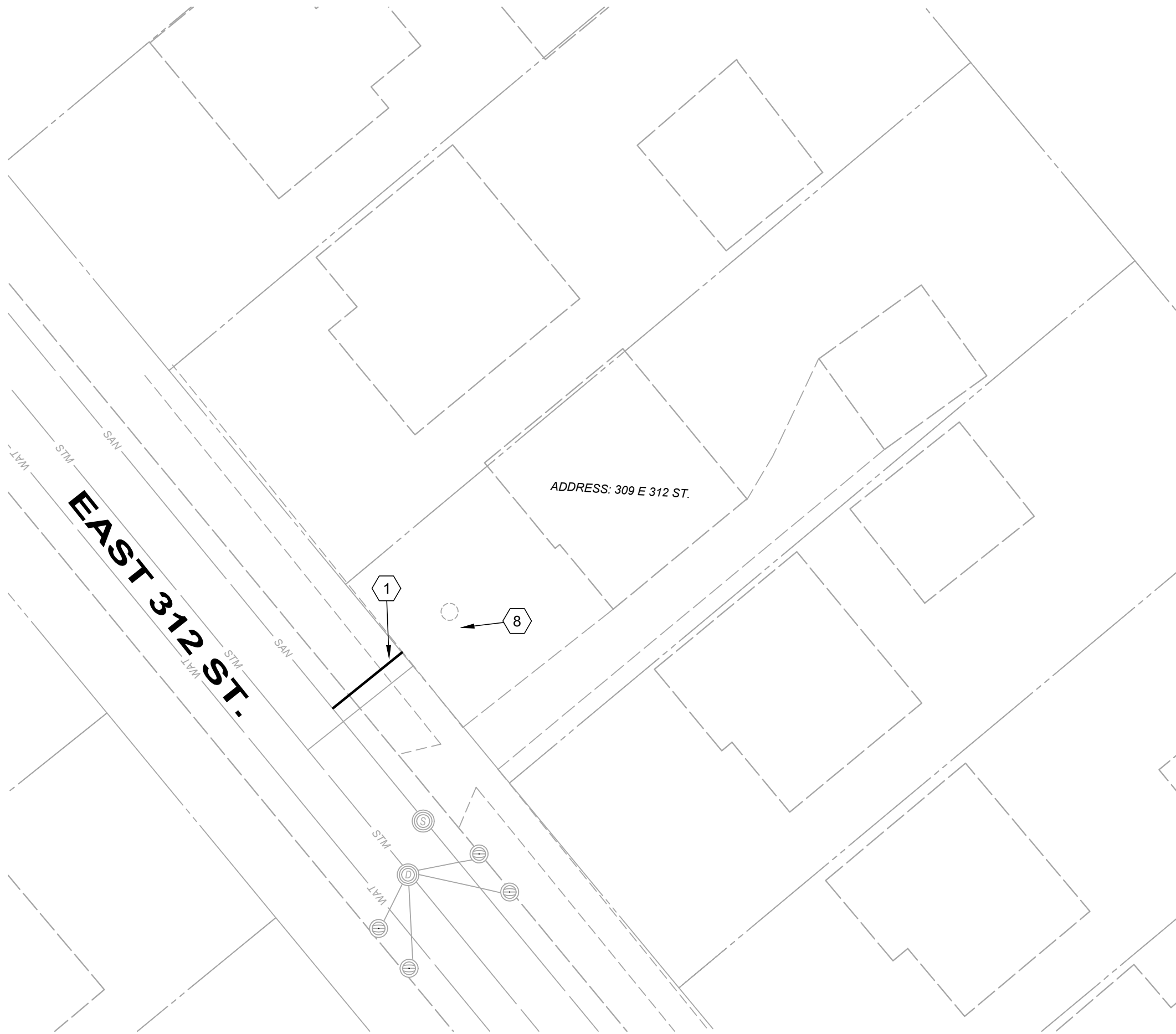

309 EAST 312 ST. SITE PLAN

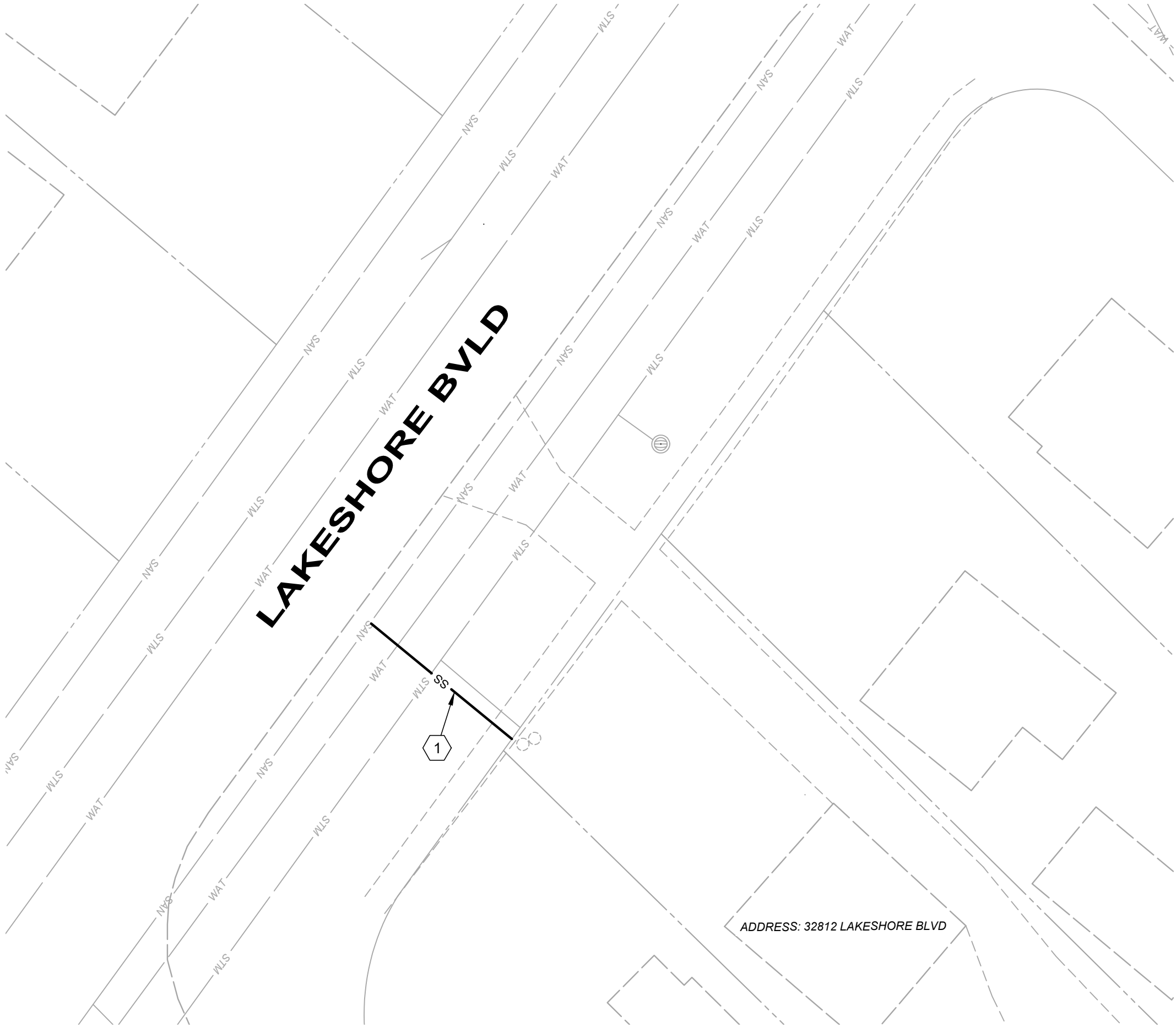

32812 LAKESHORE BLVD SITE PLAN

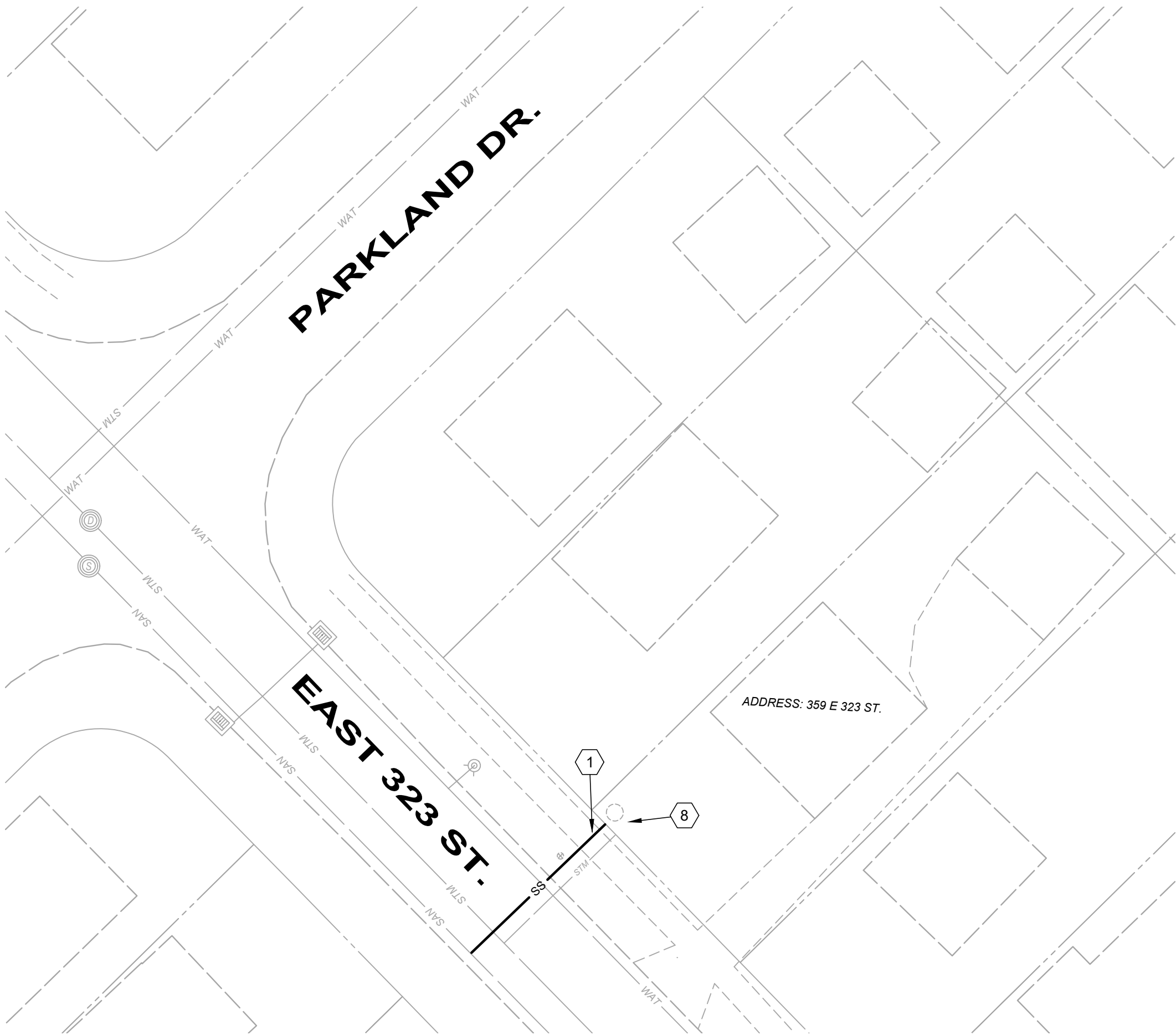

359 EAST 323 ST. SITE PLAN

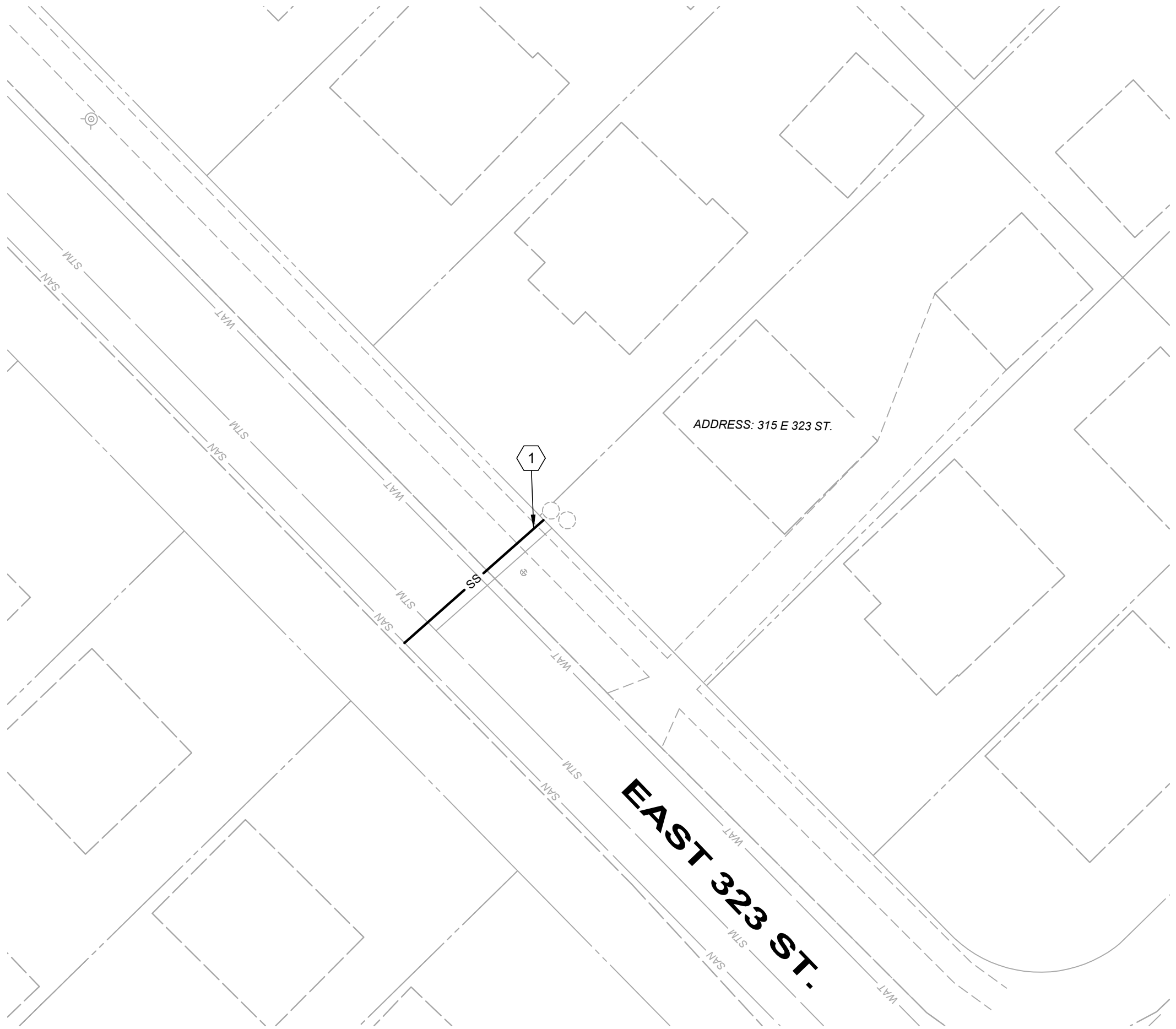

315 EAST 323 ST. SITE PLAN



NO	REVISION	DATE	

SCALE: AS SHOWN	DATE: 08/13/2025	DESIGNED BY: JPB	DRAWN BY: JPB	CHECKED BY: TJM
-----------------	------------------	------------------	---------------	-----------------

CITY OF WILLOWICK
2025 LATERAL REPAIR PROGRAM
WILLOWICK, OHIO LAKE COUNTY

CIVIL - 10 SERIES
LATERAL PLAN VIEW (2 OF 3)

PROJECT NO:

36192

DRAWING NAME

00C-02

SHEET

OF

9

10

SITE PLAN CODED NOTES:

- 1 SANITARY SEWER LINING PER SPECIFICATION SECTION 33
- 2 SANITARY AND STORM LATERAL REPLACEMENT
- 3 ASPHALT ROAD REPLACEMENT, SEE DETAIL ON SHEET 7
- 4 CONCRETE ROAD REPLACEMENT, SEE DETAIL ON SHEET 7
- 5 CONCRETE SIDEWALK REPLACEMENT, SEE DETAIL ON SHEET 7
- 6 BEGIN TYPE 4C CURB REPLACEMENT, SEE DETAIL ON SHEET 7
- 7 END TYPE 4C CURB REPLACEMENT, SEE DETAIL ON SHEET 7
- 8 LOCATE EXISTING/ REINSTALL NEW CLEANOUT
- 9 BEGIN TYPE 3A CURB REPLACEMENT, SEE DETAIL ON SHEET 7
- 10 END TYPE 3A CURB REPLACEMENT, SEE DETAIL ON SHEET 7

SITE PLAN CODED NOTES:

1. IT SHALL BE THE CONTRACTORS RESPONSIBILITY TO VERIFY LATERAL CONNECTIVITY AND LOCATION PRIOR TO ANY REHABILITATION WORK.
2. EACH PROPERTY LISTED MUST HAVE TWO CAST IRON CLEANOUTS FOR STORM AND SANITARY. FOR PROPERTIES WITH ONLY ONE OR NO CLEANOUTS, IT SHALL BE THE CONTRACTORS RESPONSIBILITY TO LOCATE AND UNEARTH THE EXISTING CLEANOUT. IF NO CLEANOUT CAN BE FOUND, THE CONTRACTOR SHALL INSTALL A NEW CLEANOUT PER THE STANDARD DETAIL SHOW ON SHEET 6.
3. THE CONTRACTOR SHALL COORDINATE ALL WORK WITH THE HOMEOWNERS AND UTILITY PROVIDERS. THE CONTRACTOR SHALL SUPPORT ALL EXISTING UTILITIES IN PLACE DURING CONSTRUCTION. ANY DAMAGE INCURRED DURING CONSTRUCTION TO THE EXISTING UTILITIES SHALL BE AT THE COST OF THE CONTRACTOR.

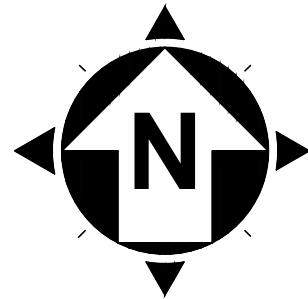

20' 0' 20'

SCALE: 1" = 20'

PROPOSED PLAN LINE SYMBOLOGY:

- CURB REPLACEMENT - ALL TYPES
- SS SANITARY SEWER, SERVICE TO BE REPLACED OR REHABBED
- STORM SEWER, TO BE REPLACED
- PROPOSED SANITARY CLEANOUT
- PROPOSED STORM CLEANOUT
- PROPOSED TYPE "C" ASPHALT REPLACEMENT
- PROPOSED TYPE "A" CONCRETE DRIVE/SIDEWALK REPLACEMENT



476 EAST 330 ST. SITE PLAN

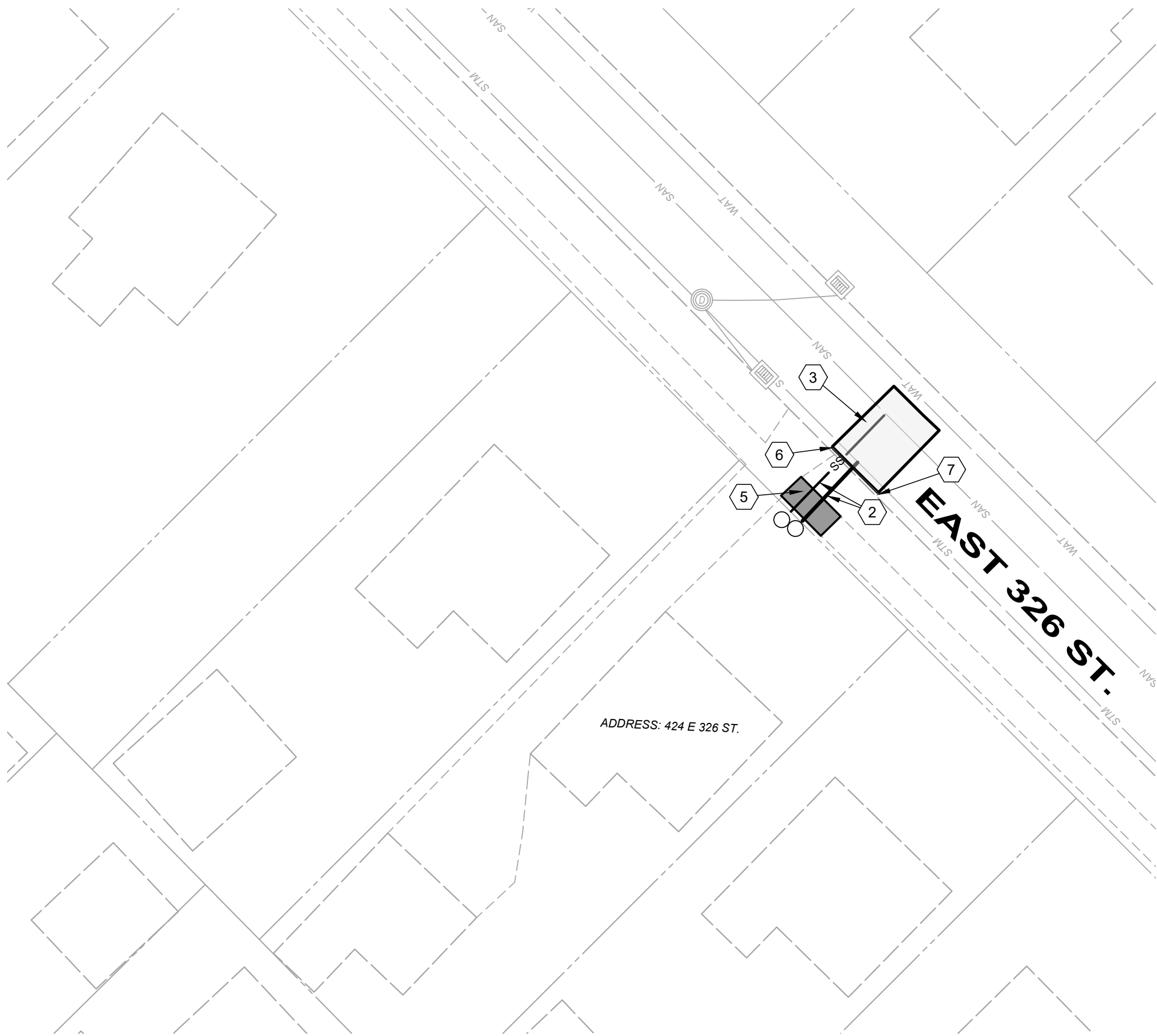

424 EAST 326 ST. SITE PLAN

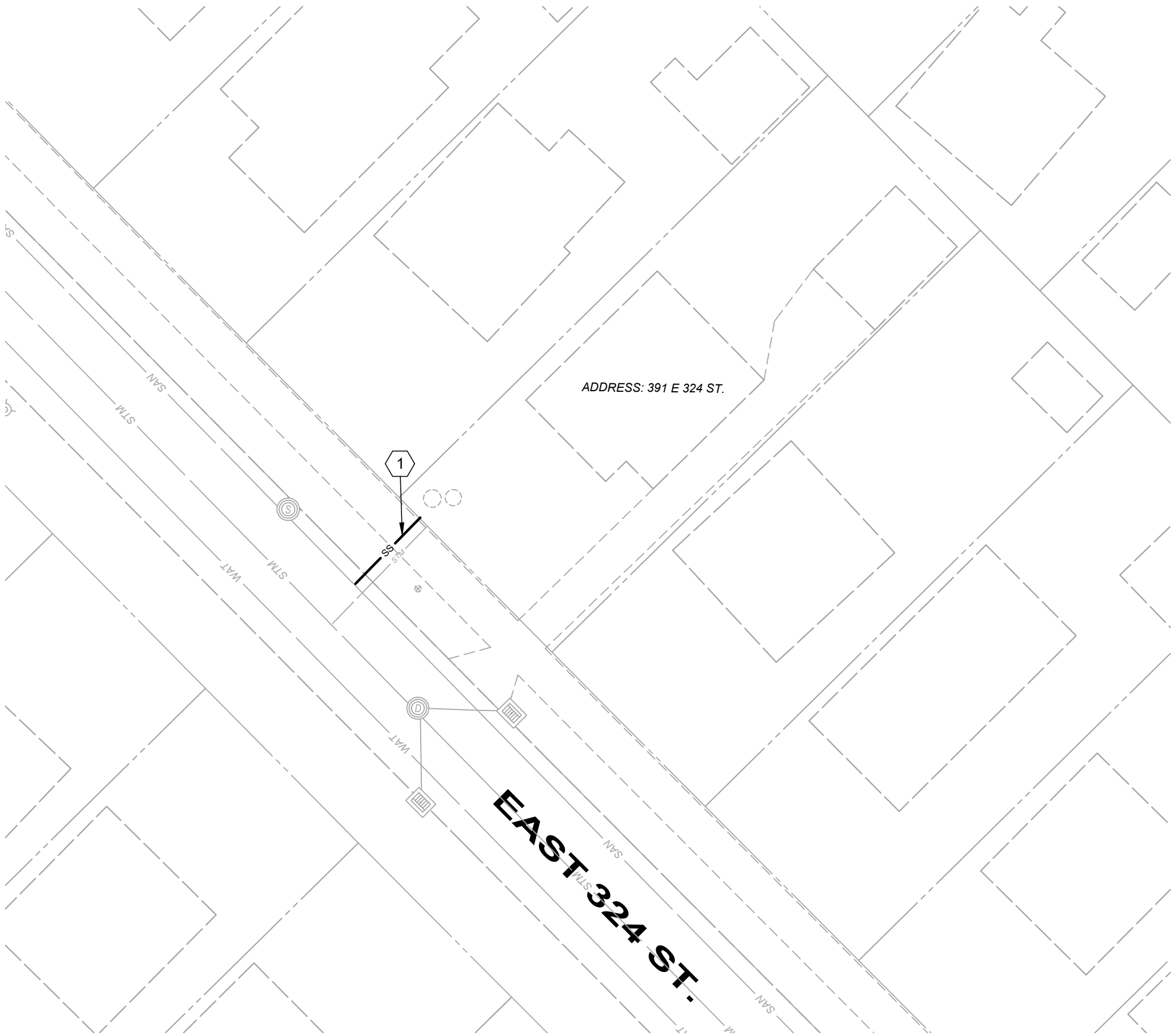

391 EAST 324 ST. SITE PLAN

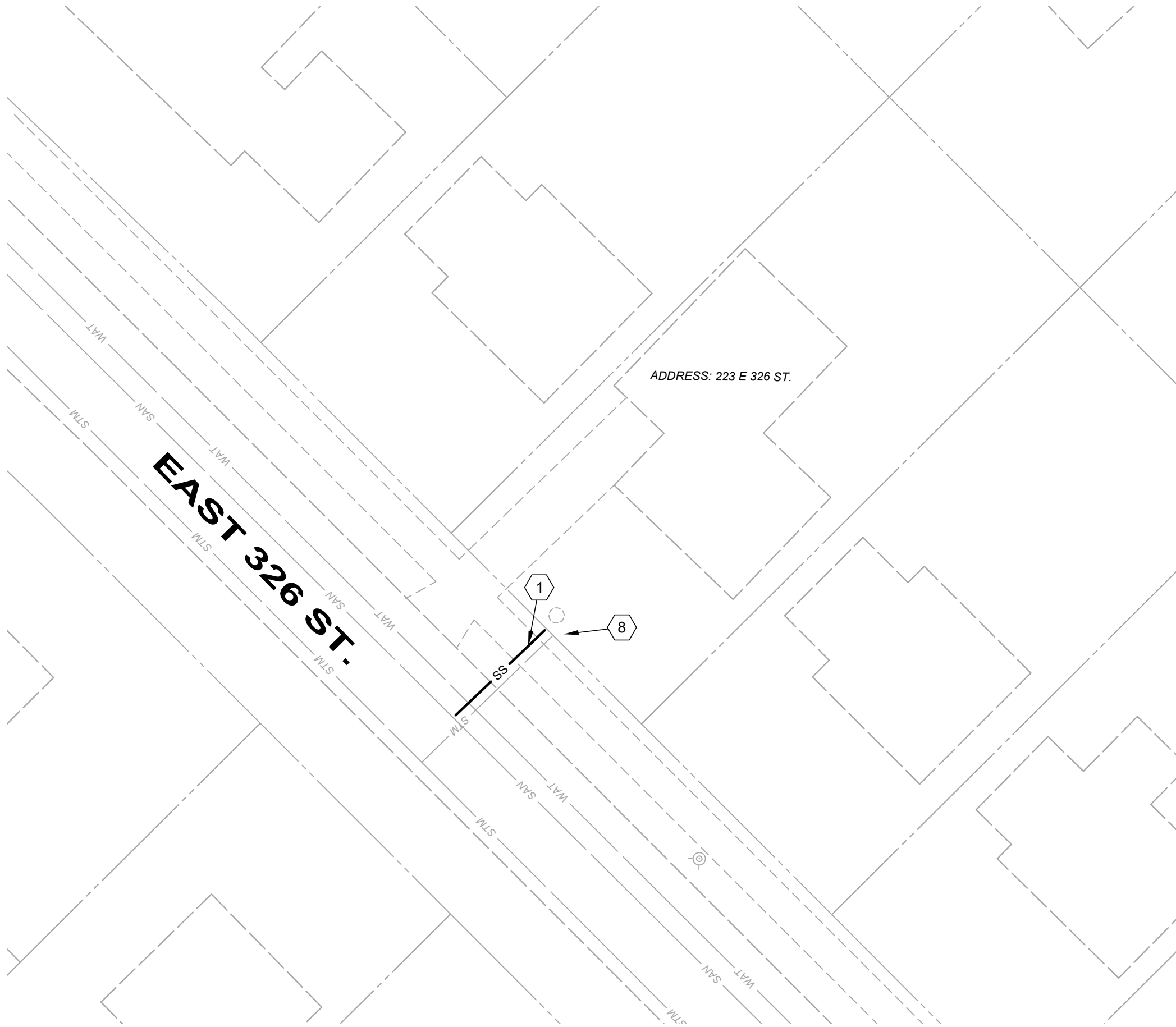

223 EAST 326 ST. SITE PLAN



verdantas

NO	REVISION	DATE

SCALE: AS SHOWN	DATE: 08/13/2025	DESIGNED BY: JPB	DRAWN BY: JPB	CHECKED BY: TJM
-----------------	------------------	------------------	---------------	-----------------

CITY OF WILLOWICK
2025 LATERAL REPAIR PROGRAM
WILLOWICK, OHIO LAKE COUNTY

CIVIL - 10 SERIES
LATERAL PLAN VIEW (3 OF 3)

PROJECT NO:

36192

DRAWING NAME

00C-03

SHEET

OF

10

10