



Lake County Department of Utilities
105 Main Street, 3rd Floor
Painesville, OH 44077-0490
Phone: (440) 350-2652
Fax: (440) 350-5784

SURVEY QUESTIONNAIRE

PLEASE RETURN BY NOV. 6

The Lake County Department of Utilities (LCDU), Lake County Stormwater Management Department (LCSMD) and the Village of Fairport Harbor are conducting an area-wide investigation of the stormwater and sanitary sewer systems within the Village. In order to better serve you, it is important that we are made aware of stormwater and sanitary sewer problems your property may be experiencing. Please take a moment to fill out this survey and return it in the enclosed self-addressed stamped envelope. Thank you for your cooperation.

Name (optional): MARC KOMENDAT

PROPERTY ADDRESS: 303 PLUM ST.

IMPORTANT

1. How long have you been located at this address? (years)

19 YRS

2. Do you have:

☒ Basement ☐ Split level ☐ Crawl Space ☐ Slab

☒ A yard that slopes away from the building?
☒ A yard that slopes toward the building?
☐ A depressed trench or low area in the yard?
☐ Large established trees near the building?

3. Do you experience any type of flooding in/on your property?

Check all that apply.

☒ Basement ☐ Front Yard ☐ Back Yard ☐ Street

☐ Drive ☐ Other ☐ None

*Comment:

LONG DRY SPELL, THAN RAIN
MAY EXPERIENCE MINIMAL. DEPENDS

5. If flooding occurs on your street:

How long does the water stand (hours)?

Was there standing water in your yard?

☐ Yes ☒ No

If yes, ☐ Front Yard ☐ Back Yard ☐ Both

If yes, ☐ During average rain ☐ During heavy rain

6. How does unwanted water enter your basement?

Check all that apply.

☒ Basement floor drains
☐ From drains in window wells
☒ From basement walls
☐ From perimeter of basement floor
☐ From sump overflowing
☐ Don't know
☐ Other TREE ROOTS ON FLOOR DRAIN

7. How many times have you had water in your basement?

List dates if known.

☐ In the past 5 years
☐ In the past 7 years
☐ Never

I DID NOT GET A
DROP OF WATER IN
THE GREAT FLOOD.

4. If basement flooding occurs, what is the usual depth of the water (inches)?

JUST PUDDLE IN 6

CONTINUED ON BACK

8. Describe water in basement. *Check all that apply.*

- ☒ Clear ☐ Muddy ☐ Murky (gray or black)
☐ Odor ☒ No Odor ☐ Not applicable

9. What kind of special equipment do you have to take care of or prevent basement flooding? *Check all that apply.*

- ☐ Sump pump
☐ Back-up valve / Backflow preventer
☐ Standpipe
☐ Other _____
☒ None

10. If you have experienced flooding, when does it occur?

- ☐ During an average rain event
☐ Only during a heavy rain event
☐ Immediately after a rain event
☐ The rain event is not a factor
☐ Have not noticed

Cause if other than rain: _____

11. If a sump pump is used, when and how often does it run?

Check all that apply.

- ☐ Runs periodically during dry weather
☐ Runs often during dry weather
☐ Runs as soon as rain begins
☐ Runs continually during rain
☐ Runs continually after rain stops
☐ Stops running when rain stops
☒ Not applicable

12. Where does the discharge from your sump pump flow?

- ☐ To curb outlet
☐ To storm sewer
☐ To sanitary sewer
☐ Onto ground in front yard
☐ Onto ground in back yard
☐ Don't know
☐ Other _____
☒ Not applicable / do not have sump pump

13. What is the total number of roof downspouts you have? 3

Number of downspouts connected into the ground 0

- ☐ Discharges to curb outlet
☐ Discharges to ditch
☐ Do not know where it discharges to
☐ Storm sewer
☐ Sanitary service lateral

Number of downspouts that splash onto ground 3

14. Have you ever had your private sanitary service lateral inspected (televised) from within your property structure? (This is your private sanitary sewer pipe running from your house, connecting to the public sanitary sewer.)

☒ Yes ☐ No

If yes, what was determined from the inspection?

I AM VERY LONG & I TIE IN @ THE GULLY DONE IN 1998

15. Do you know if any of the following are connected to your sanitary service lateral?

- ☐ Yes, downspouts
☐ Yes, sump pump
☒ Yes, basement drain (washtubs/laundry/toilet/shower)
☐ None

16. In your opinion, yard and street flooding is caused by:

Check all that apply.

- ☐ Street grade problems ☐ Aging infrastructure
☐ Yard grade problems ☐ Blocked catch basin
☐ Not enough storm sewers ☐ Blocked curb inlet
☐ Storm sewers too small ☐ Blocked storm sewer
☐ Sanitary sewers too small ☒ No flooding problem
☐ Other _____

Comment: _____

17. What best describes the storm water drainage on your street?

- ☐ No storm sewers
☐ Roadside ditches
☒ Catch basins with storm sewer pipes
☐ Curb with gutter leading to catch basin

18. Would you be willing to be contacted for a more detailed discussion of your drainage issues?

☒ YES ☐ NO

If yes, best time to call: MORNING

Telephone number: 352-3904

Email Address: _____

19. Would you be willing to participate in having your plumbing inspected and private sanitary service lateral cleaned and inspected (free of charge)?

☒ YES ☐ NO

If yes, best time to call: SAME AS 18

Telephone number: _____

20. If you have any photos (or any other documentation) of the flooding that occurs on your property or street please attach a copy of them with a date the flooding occurred. You may also email them to robert.hrusovsky@burgessniple.com. Any information is greatly appreciated and will help with the investigation.

COMMENTS: _____

Please return your completed questionnaire by Nov. 6

Thank you for your participation in this survey.



Lake County Department of Utilities
105 Main Street, 3rd Floor
Painesville, OH 44077-0490
Phone: (440) 350-2652
Fax: (440) 350-5784

SURVEY QUESTIONNAIRE

PLEASE RETURN BY NOV. 6

The Lake County Department of Utilities (LCDU), Lake County Stormwater Management Department (LCSMD) and the Village of Fairport Harbor are conducting an area-wide investigation of the stormwater and sanitary sewer systems within the Village. In order to better serve you, it is important that we are made aware of stormwater and sanitary sewer problems your property may be experiencing. Please take a moment to fill out this survey and return it in the enclosed self-addressed stamped envelope. Thank you for your cooperation.

Name (optional): _____

PROPERTY ADDRESS:
IMPORTANT

338 Vine St, Fairport Hbr

1. How long have you been located at this address? (years)

15 yrs

2. Do you have:

☒ Basement ☐ Split level ☐ Crawl Space ☐ Slab

- ☐ A yard that slopes away from the building?
- ☐ A yard that slopes toward the building?
- ☐ A depressed trench or low area in the yard?
- ☐ Large established trees near the building?

3. Do you experience any type of flooding in/on your property?
Check all that apply.

☐ Basement ☐ Front Yard ☐ Back Yard ☒ Street
☐ Drive ☐ Other ☐ None

*Comment:

Neighbor sump pump
dumps on my driveway apron

5. If flooding occurs on your street:

How long does the water stand (hours)? _____

Was there standing water in your yard?

☐ Yes ☒ No

If yes, ☐ Front Yard ☐ Back Yard ☐ Both
If yes, ☐ During average rain ☐ During heavy rain

6. How does unwanted water enter your basement?

Check all that apply.

- ☐ Basement floor drains
- ☐ From drains in window wells
- ☒ From basement walls
- ☒ From perimeter of basement floor
- ☐ From sump overflowing
- ☐ Don't know
- ☐ Other _____

7. How many times have you had water in your basement?

List dates if known.

- ☒ In the past 5 years July 2013
- ☒ In the past 7 years _____
- ☐ Never

4. If basement flooding occurs, what is the usual depth of the water (inches)? _____

CONTINUED ON BACK

8. Describe water in basement. *Check all that apply.*

- ☐ Clear ☒ Muddy ☐ Murky (gray or black)
☒ Odor ☐ No Odor ☐ Not applicable

9. What kind of special equipment do you have to take care of or prevent basement flooding? *Check all that apply.*

- ☐ Sump pump
☐ Back-up valve / Backflow preventer
☐ Standpipe
☐ Other _____
☒ None

10. If you have experienced flooding, when does it occur?

- ☒ During an average rain event
☐ Only during a heavy rain event
☐ Immediately after a rain event
☐ The rain event is not a factor
☐ Have not noticed
Cause if other than rain: _____

11. If a sump pump is used, when and how often does it run?

Check all that apply.

- ☐ Runs periodically during dry weather
☐ Runs often during dry weather
☐ Runs as soon as rain begins
☐ Runs continually during rain
☐ Rains continually after rain stops
☐ Stops running when rain stops
☒ Not applicable

12. Where does the discharge from your sump pump flow?

- ☐ To curb outlet
☐ To storm sewer
☐ To sanitary sewer
☐ Onto ground in front yard
☐ Onto ground in back yard
☐ Don't know
☐ Other _____
☒ Not applicable / do not have sump pump

13. What is the total number of roof downspouts you have? _____

Number of downspouts connected into the ground _____

- ☐ Discharges to curb outlet
☐ Discharges to ditch
☒ Do not know where it discharges to
☐ Storm sewer
☐ Sanitary service lateral

Number of downspouts that splash onto ground _____

14. Have you ever had your private sanitary service lateral inspected (televised) from within your property structure? (This is your private sanitary sewer pipe running from your house, connecting to the public sanitary sewer.)

☐ Yes ☒ No

If yes, what was determined from the inspection?

15. Do you know if any of the following are connected to your sanitary service lateral?

- ☐ Yes, downspouts
☐ Yes, sump pump
☐ Yes, basement drain (washtubs/laundry/toilet/shower)
☒ None

16. In your opinion, yard and street flooding is caused by:

Check all that apply.

- ☐ Street grade problems ☐ Aging infrastructure
☐ Yard grade problems ☐ Blocked catch basin
☐ Not enough storm sewers ☐ Blocked curb inlet
☐ Storm sewers too small ☐ Blocked storm sewer
☐ Sanitary sewers too small ☐ No flooding problem
☒ Other _____

Comment: neighbor sump pump

17. What best describes the storm water drainage on your street?

- ☐ No storm sewers
☐ Roadside ditches
☐ Catch basins with storm sewer pipes
☐ Curb with gutter leading to catch basin

18. Would you be willing to be contacted for a more detailed discussion of your drainage issues?

☒ YES ☐ NO

If yes, best time to call: Any

Telephone number: 440.796.8699

Email Address: Joan Zalar@yahoo.com

19. Would you be willing to participate in having your plumbing inspected and private sanitary service lateral cleaned and inspected (free of charge)?

☒ YES ☐ NO

If yes, best time to call: _____

Telephone number: _____

20. If you have any photos (or any other documentation) of the flooding that occurs on your property or street please attach a copy of them with a date the flooding occurred. You may also email them to robert.hrusovsky@burgessniple.com. Any information is greatly appreciated and will help with the investigation.

COMMENTS: _____

Please return your completed questionnaire by Nov. 6

Thank you for your participation in this survey.



Lake County Department of Utilities
105 Main Street, 3rd Floor
Painesville, OH 44077-0490
Phone: (440) 350-2652
Fax: (440) 350-5784

SURVEY QUESTIONNAIRE

PLEASE RETURN BY NOV. 6

The Lake County Department of Utilities (LCDU), Lake County Stormwater Management Department (LCSMD) and the Village of Fairport Harbor are conducting an area-wide investigation of the stormwater and sanitary sewer systems within the Village. In order to better serve you, it is important that we are made aware of stormwater and sanitary sewer problems your property may be experiencing. Please take a moment to fill out this survey and return it in the enclosed self-addressed stamped envelope. Thank you for your cooperation.

Name (optional): Sholtis

PROPERTY ADDRESS:
IMPORTANT

441 King Street Fairport Harbor, Ohio

1. How long have you been located at this address? (years)

8 years

2. Do you have:

☒ Basement ☐ Split level ☐ Crawl Space ☐ Slab

- ☒ A yard that slopes away from the building?
☐ A yard that slopes toward the building?
☐ A depressed trench or low area in the yard?
☒ Large established trees near the building?

3. Do you experience any type of flooding in/on your property?

Check all that apply.

☒ Basement ☐ Front Yard ☐ Back Yard ☐ Street
☐ Drive ☐ Other ☐ None

*Comment: only in heavy rain

5. If flooding occurs on your street:

How long does the water stand (hours)? N/A
Was there standing water in your yard?

☐ Yes ☒ No

If yes, ☐ Front Yard ☐ Back Yard ☐ Both
If yes, ☐ During average rain ☐ During heavy rain

6. How does unwanted water enter your basement?

Check all that apply.

- ☒ Basement floor drains
☐ From drains in window wells
☐ From basement walls
☐ From perimeter of basement floor
☐ From sump overflowing
☐ Don't know
☐ Other

7. How many times have you had water in your basement?

List dates if known.

- ☒ In the past 5 years 2 times
☐ In the past 7 years
☐ Never

4. If basement flooding occurs, what is the usual depth of the water (inches)?

1 w/ 2 inches Sewer
1 w/ 10 inches

CONTINUED ON BACK

8. Describe water in basement. *Check all that apply.*

- ☐ Clear ☐ Muddy ☒ Murky (gray or black)
☒ Odor ☐ No Odor ☐ Not applicable

9. What kind of special equipment do you have to take care of or prevent basement flooding? *Check all that apply.*

- ☐ Sump pump
☐ Back-up valve / Backflow preventer
☐ Standpipe
☐ Other _____
☒ None

10. If you have experienced flooding, when does it occur?

- ☐ During an average rain event
☒ Only during a heavy rain event
☐ Immediately after a rain event
☐ The rain event is not a factor
☐ Have not noticed

Cause if other than rain: _____

11. If a sump pump is used, when and how often does it run?

Check all that apply.

- ☐ Runs periodically during dry weather
☐ Runs often during dry weather
☐ Runs as soon as rain begins
☐ Runs continually during rain
☐ Runs continually after rain stops
☐ Stops running when rain stops
☐ Not applicable

12. Where does the discharge from your sump pump flow?

- ☐ To curb outlet
☐ To storm sewer
☐ To sanitary sewer
☐ Onto ground in front yard
☐ Onto ground in back yard
☐ Don't know
☐ Other _____
☐ Not applicable / do not have sump pump

13. What is the total number of roof downspouts you have? 6

Number of downspouts connected into the ground

- ☐ Discharges to curb outlet
☐ Discharges to ditch
☐ Do not know where it discharges to
☐ Storm sewer
☐ Sanitary service lateral

Number of downspouts that splash onto ground 4

14. Have you ever had your private sanitary service lateral inspected (televised) from within your property structure? (This is your private sanitary sewer pipe running from your house, connecting to the public sanitary sewer.)

☒ Yes ☐ No

If yes, what was determined from the inspection?

It was broken but flooding came after it was fixed.

15. Do you know if any of the following are connected to your sanitary service lateral?

- ☐ Yes, downspouts
☐ Yes, sump pump
☒ Yes, basement drain (washtubs/laundry/toilet/shower)
☐ None

16. In your opinion, yard and street flooding is caused by:

Check all that apply.

- ☐ Street grade problems ☐ Aging infrastructure
☐ Yard grade problems ☐ Blocked catch basin
☐ Not enough storm sewers ☐ Blocked curb inlet
☒ Storm sewers too small ☐ Blocked storm sewer
☒ Sanitary sewers too small ☐ No flooding problem
☐ Other _____

Comment: _____

17. What best describes the storm water drainage on your street?

- ☐ No storm sewers
☐ Roadside ditches
☒ Catch basins with storm sewer pipes
☐ Curb with gutter leading to catch basin

18. Would you be willing to be contacted for a more detailed discussion of your drainage issues?

☐ YES ☒ NO

If yes, best time to call: _____

Telephone number: _____

Email Address: _____

19. Would you be willing to participate in having your plumbing inspected and private sanitary service lateral cleaned and inspected (free of charge)?

☐ YES ☒ NO

If yes, best time to call: _____

Telephone number: _____

20. If you have any photos (or any other documentation) of the flooding that occurs on your property or street please attach a copy of them with a date the flooding occurred. You may also email them to robert.hrusovsky@burgessniple.com. Any information is greatly appreciated and will help with the investigation.

COMMENTS: _____

Please return your completed questionnaire by Nov. 6

Thank you for your participation in this survey.



Lake County Department of Utilities
105 Main Street, 3rd Floor
Painesville, OH 44077-0490
Phone: (440) 350-2652
Fax: (440) 350-5784

SURVEY QUESTIONNAIRE

PLEASE RETURN BY NOV. 6

The Lake County Department of Utilities (LCDU), Lake County Stormwater Management Department (LCSMD) and the Village of Fairport Harbor are conducting an area-wide investigation of the stormwater and sanitary sewer systems within the Village. In order to better serve you, it is important that we are made aware of stormwater and sanitary sewer problems your property may be experiencing. Please take a moment to fill out this survey and return it in the enclosed self-addressed stamped envelope. Thank you for your cooperation.

Name (optional): _____

PROPERTY ADDRESS: 641 2nd ST unit #4 Fairport Harbor, Ohio 44077
IMPORTANT

1. How long have you been located at this address? (years)

2002-2015 (13 yrs)

2. Do you have:

☐ Basement ☐ Split level ☐ Crawl Space

garage
☒ Slab

- ☐ A yard that slopes away from the building?
☐ A yard that slopes toward the building?
☒ A depressed trench or low area in the yard?
☐ Large established trees near the building?

3. Do you experience any type of flooding in/on your property?

Check all that apply.

☐ Basement ☐ Front Yard ☒ Back Yard ☐ Street
☐ Drive ☐ Other ☐ None

*Comment: _____

5. If flooding occurs on your street:

How long does the water stand (hours)? _____

Was there standing water in your yard? Commons Area

☒ Yes ☐ No

If yes, ☐ Front Yard ☒ Back Yard ☐ Both

If yes, ☒ During average rain ☒ During heavy rain

6. How does unwanted water enter your basement?

Check all that apply.

- ☐ Basement floor drains
☐ From drains in window wells
☐ From basement walls
☐ From perimeter of basement floor
☐ From sump overflowing
☐ Don't know
☐ Other

no basement but comes up in garage. 1st floor, concrete comes through

7. How many times have you had water in your garage basement?

List dates if known.

- ☐ In the past 5 years _____
☒ In the past 7 years _____
☐ Never 13

garage
4. If basement flooding occurs, what is the usual depth of the water (inches)? _____

CONTINUED ON BACK

garage
8. Describe water in ~~basement~~. Check all that apply.

- ☐ Clear ☐ Muddy ☐ Murky (gray or black)
☐ Odor ☒ No Odor ☐ Not applicable

9. What kind of special equipment do you have to take care of or prevent basement flooding? Check all that apply.

- ☐ Sump pump
☐ Back-up valve / Backflow preventer
☐ Standpipe
☐ Other Vac. wet/dry
☐ None

10. If you have experienced flooding, when does it occur?

- ☐ During an average rain event
☐ Only during a heavy rain event
☐ Immediately after a rain event
☐ The rain event is not a factor
☐ Have not noticed

Cause if other than rain: N/A

11. If a sump pump is used, when and how often does it run?

Check all that apply.

- ☐ Runs periodically during dry weather
☐ Runs often during dry weather
☐ Runs as soon as rain begins
☐ Runs continually during rain
☐ Runs continually after rain stops
☐ Stops running when rain stops
☐ Not applicable

N/A

12. Where does the discharge from your sump pump flow?

- ☐ To curb outlet
☐ To storm sewer
☐ To sanitary sewer
☐ Onto ground in front yard
☐ Onto ground in back yard
☐ Don't know
☐ Other _____
☐ Not applicable / do not have sump pump

N/A

13. What is the total number of roof downspouts you have? 2

Number of downspouts connected into the ground _____

- ☐ Discharges to curb outlet
☐ Discharges to ditch
☐ Do not know where it discharges to
☐ Storm sewer
☐ Sanitary service lateral

Number of downspouts that splash onto ground _____

14. Have you ever had your private sanitary service lateral inspected (televised) from within your property structure? (This is your private sanitary sewer pipe running from your house, connecting to the public sanitary sewer.)

- ☐ Yes ☐ No

If yes, what was determined from the inspection?

15. Do you know if any of the following are connected to your sanitary service lateral?

- ☐ Yes, downspouts
☐ Yes, sump pump
☐ Yes, basement drain (washtubs/laundry/toilet/shower)
☐ None

?

16. In your opinion, yard and street flooding is caused by:

Check all that apply.

- ☐ Street grade problems
☐ Yard grade problems
☐ Not enough storm sewers
☐ Storm sewers too small
☐ Sanitary sewers too small
☐ Other _____
☐ Aging infrastructure
☐ Blocked catch basin
☐ Blocked curb inlet
☐ Blocked storm sewer
☐ No flooding problem

Comment: _____

17. What best describes the storm water drainage on your street?

- ☐ No storm sewers
☐ Roadside ditches
☐ Catch basins with storm sewer pipes
☐ Curb with gutter leading to catch basin

?

18. Would you be willing to be contacted for a more detailed discussion of your drainage issues?

- ☐ YES ☒ NO

If yes, best time to call: _____

Telephone number: _____

Email Address: _____

19. Would you be willing to participate in having your plumbing inspected and private sanitary service lateral cleaned and inspected (free of charge)?

- ☐ YES ☒ NO

If yes, best time to call: _____

Telephone number: _____

20. If you have any photos (or any other documentation) of the flooding that occurs on your property or street please attach a copy of them with a date the flooding occurred. You may also email them to robert.hrusovsky@burgessniple.com. Any information is greatly appreciated and will help with the investigation.

COMMENTS:

In commons area, to North and east of us there's a sewer that shoots water up in heavy rain. Over loads with water pressure.

Please return your completed questionnaire by Nov. 6

Thank you for your participation in this survey.



Lake County Department of Utilities
105 Main Street, 3rd Floor
Painesville, OH 44077-0490
Phone: (440) 350-2652
Fax: (440) 350-5784

SURVEY QUESTIONNAIRE

PLEASE RETURN BY NOV. 6

The Lake County Department of Utilities (LCDU), Lake County Stormwater Management Department (LCSMD) and the Village of Fairport Harbor are conducting an area-wide investigation of the stormwater and sanitary sewer systems within the Village. In order to better serve you, it is important that we are made aware of stormwater and sanitary sewer problems your property may be experiencing. Please take a moment to fill out this survey and return it in the enclosed self-addressed stamped envelope. Thank you for your cooperation.

Name (optional): Richard & Jackie Smith

PROPERTY ADDRESS:
IMPORTANT

202 Nautical Way

1. How long have you been located at this address? (years)

7 years

2. Do you have:

☒ Basement ☐ Split level ☐ Crawl Space ☐ Slab

- ☒ A yard that slopes away from the building?
☐ A yard that slopes toward the building?
☐ A depressed trench or low area in the yard?
☒ Large established trees near the building?

3. Do you experience any type of flooding in/on your property?
Check all that apply.

☐ Basement ☐ Front Yard ☐ Back Yard ☐ Street
☐ Drive ☐ Other ☒ None

*Comment: _____

5. If flooding occurs on your street:

How long does the water stand (hours)? _____

Was there standing water in your yard?

☐ Yes ☐ No

If yes, ☐ Front Yard ☐ Back Yard ☐ Both

If yes, ☐ During average rain ☐ During heavy rain

6. How does unwanted water enter your basement?

Check all that apply.

- ☐ Basement floor drains
☐ From drains in window wells
☐ From basement walls
☐ From perimeter of basement floor
☐ From sump overflowing
☐ Don't know
☐ Other

We did not have water in the basement during the 50yr flood

7. How many times have you had water in your basement?

List dates if known.

- ☐ In the past 5 years _____
☐ In the past 7 years _____
☒ Never

4. If basement flooding occurs, what is the usual depth of the water (inches)? N/A

CONTINUED ON BACK

8. Describe water in basement. *Check all that apply.*

- ☐ Clear ☐ Muddy ☐ Murky (gray or black)
☐ Odor ☐ No Odor ☒ Not applicable

9. What kind of special equipment do you have to take care of or prevent basement flooding? *Check all that apply.*

- ☒ Sump pump
☐ Back-up valve / Backflow preventer
☐ Standpipe
☐ Other _____
☐ None

10. If you have experienced flooding, when does it occur?

- ☐ During an average rain event
☐ Only during a heavy rain event
☐ Immediately after a rain event
☐ The rain event is not a factor
☐ Have not noticed

Cause if other than rain: _____

11. If a sump pump is used, when and how often does it run?

Check all that apply.

- ☐ Runs periodically during dry weather
☐ Runs often during dry weather
☐ Runs as soon as rain begins
☐ Runs continually during rain
☐ Runs continually after rain stops
☐ Stops running when rain stops
☒ Not applicable

12. Where does the discharge from your sump pump flow?

- ☐ To curb outlet
☐ To storm sewer
☐ To sanitary sewer
☐ Onto ground in front yard
☐ Onto ground in back yard
☐ Don't know
☐ Other SIDE YARD
☐ Not applicable / do not have sump pump

13. What is the total number of roof downspouts you have? 6

Number of downspouts connected into the ground 0

- ☐ Discharges to curb outlet
☐ Discharges to ditch
☐ Do not know where it discharges to
☐ Storm sewer
☐ Sanitary service lateral

Number of downspouts that splash onto ground 6

14. Have you ever had your private sanitary service lateral inspected (televised) from within your property structure? (This is your private sanitary sewer pipe running from your house, connecting to the public sanitary sewer.)

☐ Yes ☒ No

If yes, what was determined from the inspection?

15. Do you know if any of the following are connected to your sanitary service lateral?

- ☐ Yes, downspouts
☐ Yes, sump pump
☐ Yes, basement drain (washtubs/laundry/toilet/shower)
☒ None

16. In your opinion, yard and street flooding is caused by:

Check all that apply.

- ☐ Street grade problems ☐ Aging infrastructure
☐ Yard grade problems ☐ Blocked catch basin
☐ Not enough storm sewers ☐ Blocked curb inlet
☐ Storm sewers too small ☐ Blocked storm sewer
☐ Sanitary sewers too small ☒ No flooding problem
☐ Other _____

Comment: _____

17. What best describes the storm water drainage on your street?

- ☐ No storm sewers
☐ Roadside ditches
☒ Catch basins with storm sewer pipes
☐ Curb with gutter leading to catch basin

18. Would you be willing to be contacted for a more detailed discussion of your drainage issues?

☐ YES ☒ NO

If yes, best time to call: _____

Telephone number: _____

Email Address: _____

19. Would you be willing to participate in having your plumbing inspected and private sanitary service lateral cleaned and inspected (free of charge)?

☒ YES ☐ NO

If yes, best time to call: Anytime

Telephone number: 440-773-0152

20. If you have any photos (or any other documentation) of the flooding that occurs on your property or street please attach a copy of them with a date the flooding occurred. You may also email them to robert.hrusovsky@burgessniple.com. Any information is greatly appreciated and will help with the investigation.

COMMENTS: _____

Please return your completed questionnaire by Nov. 6

Thank you for your participation in this survey.



Your Sewer Improvement Connection

Lake County Department of Utilities
105 Main Street, 3rd Floor
Painesville, OH 44077-0490
Phone: (440) 350-2652
Fax: (440) 350-5784

SURVEY QUESTIONNAIRE

PLEASE RETURN BY NOV. 6

The Lake County Department of Utilities (LCDU), Lake County Stormwater Management Department (LCSMD) and the Village of Fairport Harbor are conducting an area-wide investigation of the stormwater and sanitary sewer systems within the Village. In order to better serve you, it is important that we are made aware of stormwater and sanitary sewer problems your property may be experiencing. Please take a moment to fill out this survey and return it in the enclosed self-addressed stamped envelope. Thank you for your cooperation.

Name (optional): _____

PROPERTY ADDRESS: 617 VILLA East Dr UNITS Fairport Harbor OH, 44077
IMPORTANT

1. How long have you been located at this address? (years)

5

2. Do you have:

☐ Basement ☐ Split level ☐ Crawl Space ☒ Slab

- ☒ A yard that slopes away from the building?
☐ A yard that slopes toward the building?
☒ A depressed trench or low area in the yard?
☐ Large established trees near the building?

3. Do you experience any type of flooding in/on your property?

Check all that apply.

☐ Basement ☐ Front Yard ☐ Back Yard ☐ Street
☐ Drive ☐ Other ☒ None

*Comment: _____

5. If flooding occurs on your street:

How long does the water stand (hours)? _____

Was there standing water in your yard?

☐ Yes ☐ No

If yes, ☐ Front Yard ☐ Back Yard ☐ Both

If yes, ☐ During average rain ☐ During heavy rain

6. How does unwanted water enter your basement?

Check all that apply.

- ☐ Basement floor drains
☐ From drains in window wells
☐ From basement walls
☐ From perimeter of basement floor
☐ From sump overflowing
☐ Don't know
☐ Other _____

7. How many times have you had water in your basement?

List dates if known.

- ☐ In the past 5 years _____
☐ In the past 7 years _____
☐ Never

4. If basement flooding occurs, what is the usual depth of the water (inches)? _____

CONTINUED ON BACK

NZ 211

8. Describe water in basement. *Check all that apply.*

- ☐ Clear ☐ Muddy ☐ Murky (gray or black)
☐ Odor ☐ No Odor ☒ Not applicable

9. What kind of special equipment do you have to take care of or prevent basement flooding? *Check all that apply.*

- ☐ Sump pump
☐ Back-up valve / Backflow preventer
☐ Standpipe
☐ Other _____
☐ None

10. If you have experienced flooding, when does it occur?

- ☐ During an average rain event
☐ Only during a heavy rain event
☐ Immediately after a rain event
☐ The rain event is not a factor
☐ Have not noticed

Cause if other than rain: _____

11. If a sump pump is used, when and how often does it run?

Check all that apply.

- ☐ Runs periodically during dry weather
☐ Runs often during dry weather
☐ Runs as soon as rain begins
☐ Runs continually during rain
☐ Rains continually after rain stops
☐ Stops running when rain stops
☐ Not applicable

12. Where does the discharge from your sump pump flow?

- ☐ To curb outlet
☐ To storm sewer
☐ To sanitary sewer
☐ Onto ground in front yard
☐ Onto ground in back yard
☐ Don't know
☐ Other _____
☐ Not applicable / do not have sump pump

13. What is the total number of roof downspouts you have? 3

Number of downspouts connected into the ground _____

- ☐ Discharges to curb outlet
☐ Discharges to ditch
☒ Do not know where it discharges to
☐ Storm sewer
☐ Sanitary service lateral

Number of downspouts that splash onto ground _____

14. Have you ever had your private sanitary service lateral inspected (televised) from within your property structure? (This is your private sanitary sewer pipe running from your house, connecting to the public sanitary sewer.)

☐ Yes ☒ No

If yes, what was determined from the inspection?

15. Do you know if any of the following are connected to your sanitary service lateral?

- ☐ Yes, downspouts
☐ Yes, sump pump
☐ Yes, basement drain (washtubs/laundry/toilet/shower)
☒ None

16. In your opinion, yard and street flooding is caused by:

Check all that apply.

- | | |
|--|---|
| <input type="checkbox"/> Street grade problems | <input type="checkbox"/> Aging infrastructure |
| <input type="checkbox"/> Yard grade problems | <input type="checkbox"/> Blocked catch basin |
| <input type="checkbox"/> Not enough storm sewers | <input type="checkbox"/> Blocked curb inlet |
| <input type="checkbox"/> Storm sewers too small | <input type="checkbox"/> Blocked storm sewer |
| <input type="checkbox"/> Sanitary sewers too small | <input type="checkbox"/> No flooding problem |
| <input type="checkbox"/> Other _____ | |

Comment: _____

17. What best describes the storm water drainage on your street?

- ☐ No storm sewers
☐ Roadside ditches
☐ Catch basins with storm sewer pipes
☒ Curb with gutter leading to catch basin

18. Would you be willing to be contacted for a more detailed discussion of your drainage issues?

☐ YES ☒ NO

If yes, best time to call: _____

Telephone number: _____

Email Address: _____

19. Would you be willing to participate in having your plumbing inspected and private sanitary service lateral cleaned and inspected (free of charge)?

☐ YES ☒ NO

If yes, best time to call: _____

Telephone number: _____

20. If you have any photos (or any other documentation) of the flooding that occurs on your property or street please attach a copy of them with a date the flooding occurred. You may also email them to robert.hrusovsky@burgessniple.com. Any information is greatly appreciated and will help with the investigation.

COMMENTS: _____

Please return your completed questionnaire by Nov. 6

Thank you for your participation in this survey.



Lake County Department of Utilities
105 Main Street, 3rd Floor
Painesville, OH 44077-0490
Phone: (440) 350-2652
Fax: (440) 350-5784

SURVEY QUESTIONNAIRE

PLEASE RETURN BY NOV. 6

The Lake County Department of Utilities (LCDU), Lake County Stormwater Management Department (LCSMD) and the Village of Fairport Harbor are conducting an area-wide investigation of the stormwater and sanitary sewer systems within the Village. In order to better serve you, it is important that we are made aware of stormwater and sanitary sewer problems your property may be experiencing. Please take a moment to fill out this survey and return it in the enclosed self-addressed stamped envelope. Thank you for your cooperation.

Name (optional): Stephen Sutch

PROPERTY ADDRESS: 402 New Fourth St, Fairport
IMPORTANT

1. How long have you been located at this address? (years)

11 years

2. Do you have:

☒ Basement ☐ Split level ☐ Crawl Space ☐ Slab

- ☐ A yard that slopes away from the building?
☐ A yard that slopes toward the building?
☐ A depressed trench or low area in the yard?
☐ Large established trees near the building?

3. Do you experience any type of flooding in/on your property?
Check all that apply.

☒ Basement ☐ Front Yard ☐ Back Yard ☐ Street
☐ Drive ☐ Other ☐ None

*Comment: _____

4. If basement flooding occurs, what is the usual depth of the water (inches)?

1/8" into channels in floor in drains

5. If flooding occurs on your street:

How long does the water stand (hours)? 1 hours
Was there standing water in your yard?

☒ Yes ☐ No

If yes, ☐ Front Yard ☐ Back Yard ☐ Both
If yes, ☐ During average rain ☒ During heavy rain

6. How does unwanted water enter your basement?
Check all that apply.

- ☐ Basement floor drains
☐ From drains in window wells
☒ From basement walls
☐ From perimeter of basement floor
☐ From sump overflowing
☐ Don't know
☐ Other _____

7. How many times have you had water in your basement?
List dates if known.

- ☐ In the past 5 years
☐ In the past 7 years several but wet
☐ Never

basement designed to drains through floor channels

CONTINUED ON BACK

8. Describe water in basement. *Check all that apply.*

- ☐ Clear ☒ Muddy ☐ Murky (gray or black)
☐ Odor ☐ No Odor ☐ Not applicable

9. What kind of special equipment do you have to take care of or prevent basement flooding? *Check all that apply.*

- ☐ Sump pump
☐ Back-up valve / Backflow preventer
☐ Standpipe
☐ Other _____
☒ None

10. If you have experienced flooding, when does it occur?

- ☐ During an average rain event
☒ Only during a heavy rain event
☐ Immediately after a rain event
☐ The rain event is not a factor
☐ Have not noticed

Cause if other than rain: _____

11. If a sump pump is used, when and how often does it run?

Check all that apply.

- ☐ Runs periodically during dry weather
☐ Runs often during dry weather
☐ Runs as soon as rain begins
☐ Runs continually during rain
☐ Runs continually after rain stops
☐ Stops running when rain stops
☒ Not applicable

12. Where does the discharge from your sump pump flow?

- ☐ To curb outlet
☐ To storm sewer
☐ To sanitary sewer
☐ Onto ground in front yard
☐ Onto ground in back yard
☐ Don't know
☐ Other _____
☒ Not applicable / do not have sump pump

13. What is the total number of roof downspouts you have? 4

Number of downspouts connected into the ground 0

- ☒ Discharges to curb outlet
☐ Discharges to ditch
☐ Do not know where it discharges to
☐ Storm sewer
☐ Sanitary service lateral

Number of downspouts that splash onto ground 4

14. Have you ever had your private sanitary service lateral inspected (televised) from within your property structure? (This is your private sanitary sewer pipe running from your house, connecting to the public sanitary sewer.)

☐ Yes ☒ No

If yes, what was determined from the inspection?

15. Do you know if any of the following are connected to your sanitary service lateral?

- ☐ Yes, downspouts
☐ Yes, sump pump
☒ Yes, basement drain (washtubs/laundry/toilet/shower)
☐ None

16. In your opinion, yard and street flooding is caused by:

Check all that apply.

- ☐ Street grade problems ☒ Aging infrastructure
☐ Yard grade problems ☐ Blocked catch basin
☐ Not enough storm sewers ☐ Blocked curb inlet
☐ Storm sewers too small ☐ Blocked storm sewer
☐ Sanitary sewers too small ☐ No flooding problem
☐ Other _____

Comment: _____

17. What best describes the storm water drainage on your street?

- ☐ No storm sewers
☐ Roadside ditches
☐ Catch basins with storm sewer pipes
☒ Curb with gutter leading to catch basin

18. Would you be willing to be contacted for a more detailed discussion of your drainage issues?

☐ YES ☒ NO

If yes, best time to call: _____

Telephone number: _____

Email Address: _____

19. Would you be willing to participate in having your plumbing inspected and private sanitary service lateral cleaned and inspected (free of charge)?

☐ YES ☒ NO

If yes, best time to call: _____

Telephone number: _____

20. If you have any photos (or any other documentation) of the flooding that occurs on your property or street please attach a copy of them with a date the flooding occurred. You may also email them to robert.hrusovsky@burgessnipl.com. Any information is greatly appreciated and will help with the investigation.

COMMENTS: _____

Please return your completed questionnaire by Nov. 6

Thank you for your participation in this survey.



Lake County Department of Utilities
105 Main Street, 3rd Floor
Painesville, OH 44077-0490
Phone: (440) 350-2652
Fax: (440) 350-5784

SURVEY QUESTIONNAIRE

PLEASE RETURN BY NOV. 6

The Lake County Department of Utilities (LCDU), Lake County Stormwater Management Department (LCSMD) and the Village of Fairport Harbor are conducting an area-wide investigation of the stormwater and sanitary sewer systems within the Village. In order to better serve you, it is important that we are made aware of stormwater and sanitary sewer problems your property may be experiencing. Please take a moment to fill out this survey and return it in the enclosed self-addressed stamped envelope. Thank you for your cooperation.

Name (optional): Tara Schuster

PROPERTY ADDRESS: 505 Third St.
IMPORTANT

1. How long have you been located at this address? (years)

4 years

2. Do you have:

☒ Basement ☐ Split level ☐ Crawl Space ☐ Slab

- ☐ A yard that slopes away from the building?
☐ A yard that slopes toward the building?
☐ A depressed trench or low area in the yard?
☐ Large established trees near the building?

3. Do you experience any type of flooding in/on your property?
Check all that apply.

☒ Basement ☐ Front Yard ☐ Back Yard ☒ Street
☐ Drive ☐ Other ☐ None

*Comment: _____

5. If flooding occurs on your street:

How long does the water stand (hours)? 2 to 3 hours
Was there standing water in your yard? w/ heavy rain
☐ Yes ☒ No

If yes, ☐ Front Yard ☐ Back Yard ☐ Both
If yes, ☐ During average rain ☐ During heavy rain

6. How does unwanted water enter your basement?
Check all that apply.

- ☒ Basement floor drains
☐ From drains in window wells
☐ From basement walls
☒ From perimeter of basement floor
☐ From sump overflowing
☐ Don't know
☐ Other _____

7. How many times have you had water in your basement?

List dates if known.

- ☒ In the past 5 years
☐ In the past 7 years
☐ Never

8 times 2011-1 major w/ 3 inches
w/ being damp

4. If basement flooding occurs, what is the usual depth of the water (inches)? damp - no standing water

CONTINUED ON BACK

8. Describe water in basement. *Check all that apply.*

- ☒ Clear ☐ Muddy ☒ Murky (gray or black)
☒ Odor ☒ No Odor ☐ Not applicable

9. What kind of special equipment do you have to take care of or prevent basement flooding? *Check all that apply.*

- ☐ Sump pump
☐ Back-up valve / Backflow preventer
☐ Standpipe
☐ Other _____
☒ None

10. If you have experienced flooding, when does it occur?

- ☐ During an average rain event
☒ Only during a heavy rain event
☐ Immediately after a rain event
☐ The rain event is not a factor
☐ Have not noticed

Cause if other than rain: _____

11. If a sump pump is used, when and how often does it run?

Check all that apply.

- ☐ Runs periodically during dry weather
☐ Runs often during dry weather
☐ Runs as soon as rain begins
☐ Runs continually during rain
☐ Runs continually after rain stops
☐ Stops running when rain stops
☒ Not applicable

12. Where does the discharge from your sump pump flow?

- ☐ To curb outlet
☐ To storm sewer
☐ To sanitary sewer
☐ Onto ground in front yard
☐ Onto ground in back yard
☐ Don't know
☐ Other _____
☒ Not applicable / do not have sump pump

13. What is the total number of roof downspouts you have? 2

Number of downspouts connected into the ground 0

- ☐ Discharges to curb outlet
☐ Discharges to ditch
☐ Do not know where it discharges to
☐ Storm sewer
☐ Sanitary service lateral

Number of downspouts that splash onto ground 2

14. Have you ever had your private sanitary service lateral inspected (televised) from within your property structure? (This is your private sanitary sewer pipe running from your house, connecting to the public sanitary sewer.)

- ☒ Yes ☐ No

If yes, what was determined from the inspection?

drains getting clogged at road - once a year getting them cleaned from house to road so it doesn't back up

15. Do you know if any of the following are connected to your sanitary service lateral?

- ☐ Yes, downspouts
☐ Yes, sump pump
☒ Yes, basement drain (washtubs/laundry/toilet/shower)
☐ None
→ I think

16. In your opinion, yard and street flooding is caused by:

Check all that apply.

- ☐ Street grade problems ☐ Aging infrastructure
☐ Yard grade problems ☐ Blocked catch basin
☒ Not enough storm sewers ☐ Blocked curb inlet
☒ Storm sewers too small ☐ Blocked storm sewer
☐ Sanitary sewers too small ☐ No flooding problem
☐ Other _____

Comment: _____

17. What best describes the storm water drainage on your street?

- ☐ No storm sewers
☐ Roadside ditches
☐ Catch basins with storm sewer pipes
☒ Curb with gutter leading to catch basin

18. Would you be willing to be contacted for a more detailed discussion of your drainage issues?

- ☒ YES ☐ NO

If yes, best time to call: after 5:00

Telephone number: 551-9470

Email Address: taraschuster23@gmail.com

19. Would you be willing to participate in having your plumbing inspected and private sanitary service lateral cleaned and inspected (free of charge)?

- ☐ YES ☐ NO

If yes, best time to call: _____

Telephone number: _____

20. If you have any photos (or any other documentation) of the flooding that occurs on your property or street please attach a copy of them with a date the flooding occurred. You may also email them to robert.hrusovsky@burgessniple.com. Any information is greatly appreciated and will help with the investigation.

COMMENTS:

Please return your completed questionnaire by Nov. 6

Thank you for your participation in this survey.



Lake County Department of Utilities
105 Main Street, 3rd Floor
Painesville, OH 44077-0490
Phone: (440) 350-2652
Fax: (440) 350-5784

SURVEY QUESTIONNAIRE

PLEASE RETURN BY NOV. 6

The Lake County Department of Utilities (LCDU), Lake County Stormwater Management Department (LCSMD) and the Village of Fairport Harbor are conducting an area-wide investigation of the stormwater and sanitary sewer systems within the Village. In order to better serve you, it is important that we are made aware of stormwater and sanitary sewer problems your property may be experiencing. Please take a moment to fill out this survey and return it in the enclosed self-addressed stamped envelope. Thank you for your cooperation.

Name (optional): _____

PROPERTY ADDRESS: 628 Vine St. Fairport Harbor, OH
IMPORTANT

1. How long have you been located at this address? (years)

65 yrs

2. Do you have:

☒ Basement ☐ Split level ☐ Crawl Space ☐ Slab

- ☐ A yard that slopes away from the building?
☐ A yard that slopes toward the building?
☒ A depressed trench or low area in the yard?
☐ Large established trees near the building?

3. Do you experience any type of flooding in/on your property?

Check all that apply.

☒ Basement ☐ Front Yard ☒ Back Yard ☐ Street
☒ Drive ☐ Other ☐ None

*Comment: _____

5. If flooding occurs on your street:

How long does the water stand (hours)? + 6 hrs

Was there standing water in your yard?

☒ Yes ☐ No

If yes, ☐ Front Yard ☒ Back Yard ☐ Both

If yes, ☐ During average rain ☒ During heavy rain

6. How does unwanted water enter your basement?

Check all that apply.

- ☒ Basement floor drains
☐ From drains in window wells
☐ From basement walls
☐ From perimeter of basement floor
☐ From sump overflowing
☐ Don't know
☐ Other _____

7. How many times have you had water in your basement?

List dates if known.

- ☒ In the past 5 years 1 x
☒ In the past 7 years 6 x
☐ Never

4. If basement flooding occurs, what is the usual depth of the water (inches)? 4 to 6 inches

CONTINUED ON BACK

NZ 214

8. Describe water in basement. *Check all that apply.*

- ☐ Clear ☐ Muddy ☒ Murky (gray or black)
☒ Odor ☐ No Odor ☐ Not applicable

SEWAGE

9. What kind of special equipment do you have to take care of or prevent basement flooding? *Check all that apply.*

- ☒ Sump pump
☒ Back-up valve / Backflow preventer
☐ Standpipe
☐ Other _____
☐ None

10. If you have experienced flooding, when does it occur?

- ☐ During an average rain event
☒ Only during a heavy rain event, *AND*
☒ Immediately after a rain event
☐ The rain event is not a factor
☐ Have not noticed

Cause if other than rain: _____

11. If a sump pump is used, when and how often does it run?

Check all that apply.

- ☐ Runs periodically during dry weather
☒ Runs often during dry weather
☐ Runs as soon as rain begins
☒ Runs continually during rain
☐ Runs continually after rain stops
☐ Stops running when rain stops
☐ Not applicable

12. Where does the discharge from your sump pump flow?

- ☐ To curb outlet
☐ To storm sewer
☐ To sanitary sewer
☐ Onto ground in front yard
☒ Onto ground in back yard *AND*
☐ Don't know
☒ Other *ON TO DRIVE WAY*
☐ Not applicable / do not have sump pump

13. What is the total number of roof downspouts you have? *2*

Number of downspouts connected into the ground *0*

- ☐ Discharges to curb outlet
☐ Discharges to ditch
☐ Do not know where it discharges to
☐ Storm sewer
☐ Sanitary service lateral

Number of downspouts that splash onto ground *2*

14. Have you ever had your private sanitary service lateral inspected (televised) from within your property structure? (This is your private sanitary sewer pipe running from your house, connecting to the public sanitary sewer.)

☐ Yes ☒ No

If yes, what was determined from the inspection?

15. Do you know if any of the following are connected to your sanitary service lateral?

- ☐ Yes, downspouts
☒ Yes, sump pump
☒ Yes, basement drain (washtubs/laundry/toilet/shower)
☐ None

16. In your opinion, yard and street flooding is caused by:

Check all that apply.

- ☒ Street grade problems ☐ Aging infrastructure
☒ Yard grade problems ☐ Blocked catch basin
☐ Not enough storm sewers ☐ Blocked curb inlet
☒ Storm sewers too small ☐ Blocked storm sewer
☐ Sanitary sewers too small ☐ No flooding problem
☐ Other _____

Comment: *STORM SEWERS CANNOT HANDLE HEAVY RAINS. SS ARE TOO SMALL OR CLOGGED*

17. What best describes the storm water drainage on your street?

- ☐ No storm sewers
☐ Roadside ditches
☐ Catch basins with storm sewer pipes
☐ Curb with gutter leading to catch basin

18. Would you be willing to be contacted for a more detailed discussion of your drainage issues?

☒ YES ☐ NO

If yes, best time to call: *Anytime*

Telephone number: *440-352-0109*

Email Address: *phila@ameritech.net*

19. Would you be willing to participate in having your plumbing inspected and private sanitary service lateral cleaned and inspected (free of charge)?

☒ YES ☐ NO

If yes, best time to call: *Anytime*

Telephone number: *440-352-0109*

20. If you have any photos (or any other documentation) of the flooding that occurs on your property or street please attach a copy of them with a date the flooding occurred. You may also email them to robert.hrusovsky@burgessniple.com. Any information is greatly appreciated and will help with the investigation.

COMMENTS: *BASICALLY MY OPINION!*

Basement Flooding due To Storm. Sewers INABILITY To HANDLE HEAVY RAINS, WHICH APPEAR TO BE CONNECTED TO SANITARY Sewer

Please return your completed questionnaire by Nov. 6

Thank you for your participation in this survey.



Lake County Department of Utilities
105 Main Street, 3rd Floor
Painesville, OH 44077-0490
Phone: (440) 350-2652
Fax: (440) 350-5784

SURVEY QUESTIONNAIRE

PLEASE RETURN BY NOV. 6

The Lake County Department of Utilities (LCDU), Lake County Stormwater Management Department (LCSMD) and the Village of Fairport Harbor are conducting an area-wide investigation of the stormwater and sanitary sewer systems within the Village. In order to better serve you, it is important that we are made aware of stormwater and sanitary sewer problems your property may be experiencing. Please take a moment to fill out this survey and return it in the enclosed self-addressed stamped envelope. Thank you for your cooperation.

Name (optional): Lois ADVEY

PROPERTY ADDRESS:
IMPORTANT

438 FIFTH STREET
FAIRPORT HARBOR OHIO 44077

1. How long have you been located at this address? (years)

30 years

2. Do you have:

☒ Basement ☐ Split level ☐ Crawl Space ☐ Slab

- ☐ A yard that slopes away from the building?
☐ A yard that slopes toward the building?
☐ A depressed trench or low area in the yard?
☐ Large established trees near the building?

3. Do you experience any type of flooding in/on your property?

Check all that apply.

☐ Basement ☐ Front Yard ☐ Back Yard ☐ Street
☐ Drive ☐ Other ☒ None

*Comment: _____

4. If basement flooding occurs, what is the usual depth of the water (inches)? _____

5. If flooding occurs on your street:

How long does the water stand (hours)? _____

Was there standing water in your yard?

☐ Yes ☒ No

If yes, ☐ Front Yard ☐ Back Yard ☐ Both

If yes, ☐ During average rain ☐ During heavy rain

6. How does unwanted water enter your basement?

Check all that apply.

- ☒ Basement floor drains
☐ From drains in window wells
☐ From basement walls
☐ From perimeter of basement floor
☐ From sump overflowing
☐ Don't know
☐ Other _____

7. How many times have you had water in your basement?

List dates if known.

- ☒ In the past 5 years 1
☐ In the past 7 years _____
☐ Never

CONTINUED ON BACK

8. Describe water in basement. *Check all that apply.*

- ☐ Clear ☐ Muddy ☐ Murky (gray or black)
☐ Odor ☐ No Odor ☒ Not applicable

9. What kind of special equipment do you have to take care of or prevent basement flooding? *Check all that apply.*

- ☐ Sump pump
☐ Back-up valve / Backflow preventer
☐ Standpipe
☐ Other _____
☒ None

10. If you have experienced flooding, when does it occur?

- ☐ During an average rain event
☐ Only during a heavy rain event
☐ Immediately after a rain event
☐ The rain event is not a factor
☒ Have not noticed

Cause if other than rain: _____

11. If a sump pump is used, when and how often does it run?

Check all that apply.

- ☐ Runs periodically during dry weather
☐ Runs often during dry weather
☐ Runs as soon as rain begins
☐ Runs continually during rain
☐ Rains continually after rain stops
☐ Stops running when rain stops
☒ Not applicable

12. Where does the discharge from your sump pump flow?

- ☐ To curb outlet
☐ To storm sewer
☐ To sanitary sewer
☐ Onto ground in front yard
☐ Onto ground in back yard
☐ Don't know
☐ Other _____
☒ Not applicable / do not have sump pump

13. What is the total number of roof downspouts you have?

Number of downspouts connected into the ground

- ☐ Discharges to curb outlet
☐ Discharges to ditch
☐ Do not know where it discharges to
☐ Storm sewer
☐ Sanitary service lateral

Number of downspouts that splash onto ground

14. Have you ever had your private sanitary service lateral inspected (televised) from within your property structure? (This is your private sanitary sewer pipe running from your house, connecting to the public sanitary sewer.)

☐ Yes ☒ No

If yes, what was determined from the inspection?

15. Do you know if any of the following are connected to your sanitary service lateral?

- ☐ Yes, downspouts
☐ Yes, sump pump
☒ Yes, basement drain (washtubs/laundry/toilet/shower)
☐ None

16. In your opinion, yard and street flooding is caused by:

Check all that apply.

- ☐ Street grade problems ☒ Aging infrastructure
☐ Yard grade problems ☐ Blocked catch basin
☐ Not enough storm sewers ☐ Blocked curb inlet
☐ Storm sewers too small ☐ Blocked storm sewer
☐ Sanitary sewers too small ☐ No flooding problem
☐ Other _____

Comment: _____

17. What best describes the storm water drainage on your street?

- ☐ No storm sewers
☐ Roadside ditches
☐ Catch basins with storm sewer pipes
☒ Curb with gutter leading to catch basin

18. Would you be willing to be contacted for a more detailed discussion of your drainage issues?

☐ YES ☒ NO

If yes, best time to call: _____

Telephone number: _____

Email Address: _____

19. Would you be willing to participate in having your plumbing inspected and private sanitary service lateral cleaned and inspected (free of charge)?

☐ YES ☒ NO

If yes, best time to call: _____

Telephone number: _____

20. If you have any photos (or any other documentation) of the flooding that occurs on your property or street please attach a copy of them with a date the flooding occurred. You may also email them to robert.hrusovsky@burgessniple.com. Any information is greatly appreciated and will help with the investigation.

COMMENTS:

Please return your completed questionnaire by Nov. 6

Thank you for your participation in this survey.



Lake County Department of Utilities
105 Main Street, 3rd Floor
Painesville, OH 44077-0490
Phone: (440) 350-2652
Fax: (440) 350-5784

SURVEY QUESTIONNAIRE

PLEASE RETURN BY NOV. 6

The Lake County Department of Utilities (LCDU), Lake County Stormwater Management Department (LCSMD) and the Village of Fairport Harbor are conducting an area-wide investigation of the stormwater and sanitary sewer systems within the Village. In order to better serve you, it is important that we are made aware of stormwater and sanitary sewer problems your property may be experiencing. Please take a moment to fill out this survey and return it in the enclosed self-addressed stamped envelope. Thank you for your cooperation.

Name (optional): _____

PROPERTY ADDRESS:
IMPORTANT

542 Hidden Harbor Dr.
Fairport Harbor OH 44077

1. How long have you been located at this address? (years)

13 - condo

2. Do you have:

- ☐ Basement ☐ Split level ☐ Crawl Space ☒ Slab
- ☒ A yard that slopes away from the building?
☐ A yard that slopes toward the building?
☐ A depressed trench or low area in the yard?
☐ Large established trees near the building?

3. Do you experience any type of flooding in/on your property?
Check all that apply.

- ☐ Basement ☐ Front Yard ☐ Back Yard ☐ Street
☐ Drive ☐ Other ☒ None

*Comment: _____

5. If flooding occurs on your street:

- How long does the water stand (hours)? _____
Was there standing water in your yard?
☐ Yes ☒ No
- If yes, ☐ Front Yard ☐ Back Yard ☐ Both
If yes, ☐ During average rain ☐ During heavy rain

6. How does unwanted water enter your basement?
Check all that apply.

- ☐ Basement floor drains
☐ From drains in window wells
☐ From basement walls
☐ From perimeter of basement floor
☐ From sump overflowing
☐ Don't know
☒ Other no basement

7. How many times have you had water in your basement?
List dates if known.

- ☐ In the past 5 years _____
☐ In the past 7 years _____
☒ Never

4. If basement flooding occurs, what is the usual depth of the water (inches)? _____

CONTINUED ON BACK

N2 Z16

8. Describe water in basement. *Check all that apply.*

- ☐ Clear ☐ Muddy ☐ Murky (gray or black)
☐ Odor ☐ No Odor ☒ Not applicable

9. What kind of special equipment do you have to take care of or prevent basement flooding? *Check all that apply.*

- ☐ Sump pump
☐ Back-up valve / Backflow preventer
☐ Standpipe
☐ Other _____
☒ None

10. If you have experienced flooding, when does it occur?

- ☐ During an average rain event
☐ Only during a heavy rain event
☐ Immediately after a rain event
☒ The rain event is not a factor
☐ Have not noticed
Cause if other than rain: _____

11. If a sump pump is used, when and how often does it run?

Check all that apply.

- ☐ Runs periodically during dry weather
☐ Runs often during dry weather
☐ Runs as soon as rain begins
☐ Runs continually during rain
☐ Rains continually after rain stops
☐ Stops running when rain stops
☒ Not applicable

12. Where does the discharge from your sump pump flow?

- ☐ To curb outlet
☐ To storm sewer
☐ To sanitary sewer
☐ Onto ground in front yard
☐ Onto ground in back yard
☐ Don't know
☐ Other _____
☒ Not applicable / do not have sump pump

13. What is the total number of roof downspouts you have? _____

Number of downspouts connected into the ground _____

- ☐ Discharges to curb outlet
☐ Discharges to ditch
☐ Do not know where it discharges to
☐ Storm sewer
☐ Sanitary service lateral

Number of downspouts that splash onto ground 3

14. Have you ever had your private sanitary service lateral inspected (televised) from within your property structure? (This is your private sanitary sewer pipe running from your house, connecting to the public sanitary sewer.)

☐ Yes ☒ No

If yes, what was determined from the inspection?

15. Do you know if any of the following are connected to your sanitary service lateral?

- ☐ Yes, downspouts
☐ Yes, sump pump
☐ Yes, basement drain (washtubs/laundry/toilet/shower)
☒ None

16. In your opinion, yard and street flooding is caused by:

Check all that apply.

- ☐ Street grade problems ☐ Aging infrastructure
☐ Yard grade problems ☐ Blocked catch basin
☐ Not enough storm sewers ☐ Blocked curb inlet
☐ Storm sewers too small ☐ Blocked storm sewer
☐ Sanitary sewers too small ☒ No flooding problem
☐ Other _____

Comment: _____

17. What best describes the storm water drainage on your street?

- ☐ No storm sewers
☐ Roadside ditches
☐ Catch basins with storm sewer pipes
☒ Curb with gutter leading to catch basin

18. Would you be willing to be contacted for a more detailed discussion of your drainage issues?

☐ YES ☒ NO

If yes, best time to call: _____

Telephone number: _____

Email Address: _____

19. Would you be willing to participate in having your plumbing inspected and private sanitary service lateral cleaned and inspected (free of charge)?

☐ YES ☒ NO

If yes, best time to call: _____

Telephone number: _____

20. If you have any photos (or any other documentation) of the flooding that occurs on your property or street please attach a copy of them with a date the flooding occurred. You may also email them to robert.hrusovsky@burgessniple.com. Any information is greatly appreciated and will help with the investigation.

COMMENTS: _____

Please return your completed questionnaire by Nov. 6

Thank you for your participation in this survey.



Lake County Department of Utilities
105 Main Street, 3rd Floor
Painesville, OH 44077-0490
Phone: (440) 350-2652
Fax: (440) 350-5784

SURVEY QUESTIONNAIRE

PLEASE RETURN BY NOV. 6

The Lake County Department of Utilities (LCDU), Lake County Stormwater Management Department (LCSMD) and the Village of Fairport Harbor are conducting an area-wide investigation of the stormwater and sanitary sewer systems within the Village. In order to better serve you, it is important that we are made aware of stormwater and sanitary sewer problems your property may be experiencing. Please take a moment to fill out this survey and return it in the enclosed self-addressed stamped envelope. Thank you for your cooperation.

Name (optional): _____

PROPERTY ADDRESS: 579 HIDDEN HARBOR DRIVE
IMPORTANT

1. How long have you been located at this address? (years)

1

2. Do you have:

☐ Basement ☐ Split level ☐ Crawl Space ☒ Slab

- ☒ A yard that slopes away from the building?
☐ A yard that slopes toward the building?
☒ A depressed trench or low area in the yard?
☒ Large established trees near the building?

3. Do you experience any type of flooding in/on your property?
Check all that apply.

☐ Basement ☐ Front Yard ☒ Back Yard ☐ Street
☐ Drive ☐ Other ☐ None

*Comment: DURING SPRING THAW

5. If flooding occurs on your street:

How long does the water stand (hours)? 10-12
Was there standing water in your yard?

☒ Yes ☐ No

If yes, ☐ Front Yard ☒ Back Yard ☐ Both
If yes, ☐ During average rain ☐ During heavy rain

6. How does unwanted water enter your basement?
Check all that apply.

- ☐ Basement floor drains
☐ From drains in window wells
☐ From basement walls
☐ From perimeter of basement floor
☐ From sump overflowing
☐ Don't know
☐ Other _____

7. How many times have you had water in your basement?
List dates if known.

- ☐ In the past 5 years _____
☐ In the past 7 years _____
☐ Never

4. If basement flooding occurs, what is the usual depth of the water (inches)? _____

CONTINUED ON BACK

N2 Z17

8. Describe water in basement. *Check all that apply.*

- ☐ Clear ☐ Muddy ☐ Murky (gray or black)
☐ Odor ☐ No Odor ☐ Not applicable

9. What kind of special equipment do you have to take care of or prevent basement flooding? *Check all that apply.*

- ☐ Sump pump
☐ Back-up valve / Backflow preventer
☐ Standpipe
☐ Other _____
☐ None

10. If you have experienced flooding, when does it occur?

- ☐ During an average rain event
☐ Only during a heavy rain event
☐ Immediately after a rain event
☐ The rain event is not a factor
☐ Have not noticed

Cause if other than rain: SPRING THAW

11. If a sump pump is used, when and how often does it run?

Check all that apply.

- ☐ Runs periodically during dry weather
☐ Runs often during dry weather
☐ Runs as soon as rain begins
☐ Runs continually during rain
☐ Runs continually after rain stops
☐ Stops running when rain stops
☐ Not applicable

12. Where does the discharge from your sump pump flow?

- ☐ To curb outlet
☐ To storm sewer
☐ To sanitary sewer
☐ Onto ground in front yard
☐ Onto ground in back yard
☐ Don't know
☐ Other _____
☐ Not applicable / do not have sump pump

13. What is the total number of roof downspouts you have? 6

Number of downspouts connected into the ground 6

- ☐ Discharges to curb outlet
☐ Discharges to ditch
☒ Do not know where it discharges to
☐ Storm sewer
☐ Sanitary service lateral

Number of downspouts that splash onto ground _____

14. Have you ever had your private sanitary service lateral inspected (televised) from within your property structure? (This is your private sanitary sewer pipe running from your house, connecting to the public sanitary sewer.)

☐ Yes ☒ No

If yes, what was determined from the inspection?

15. Do you know if any of the following are connected to your sanitary service lateral?

- ☐ Yes, downspouts
☐ Yes, sump pump
☐ Yes, basement drain (washtubs/laundry/toilet/shower)
☐ None

16. In your opinion, yard and street flooding is caused by:

Check all that apply.

- ☐ Street grade problems ☐ Aging infrastructure
☐ Yard grade problems ☐ Blocked catch basin
☐ Not enough storm sewers ☐ Blocked curb inlet
☐ Storm sewers too small ☐ Blocked storm sewer
☐ Sanitary sewers too small ☐ No flooding problem
☐ Other ICE IN GRAND RIVER

Comment: _____

17. What best describes the storm water drainage on your street?

- ☐ No storm sewers
☐ Roadside ditches
☒ Catch basins with storm sewer pipes
☐ Curb with gutter leading to catch basin

18. Would you be willing to be contacted for a more detailed discussion of your drainage issues?

☒ YES ☐ NO

If yes, best time to call: AFTER 5

Telephone number: 216 571 7416

Email Address: _____

19. Would you be willing to participate in having your plumbing inspected and private sanitary service lateral cleaned and inspected (free of charge)?

☐ YES ☒ NO

If yes, best time to call: _____

Telephone number: _____

20. If you have any photos (or any other documentation) of the flooding that occurs on your property or street please attach a copy of them with a date the flooding occurred. You may also email them to robert.hrusovsky@burgessniple.com. Any information is greatly appreciated and will help with the investigation.

COMMENTS: _____

Please return your completed questionnaire by Nov. 6

Thank you for your participation in this survey.



Lake County Department of Utilities
105 Main Street, 3rd Floor
Painesville, OH 44077-0490
Phone: (440) 350-2652
Fax: (440) 350-5784

SURVEY QUESTIONNAIRE

PLEASE RETURN BY NOV. 6

The Lake County Department of Utilities (LCDU), Lake County Stormwater Management Department (LCSMD) and the Village of Fairport Harbor are conducting an area-wide investigation of the stormwater and sanitary sewer systems within the Village. In order to better serve you, it is important that we are made aware of stormwater and sanitary sewer problems your property may be experiencing. Please take a moment to fill out this survey and return it in the enclosed self-addressed stamped envelope. Thank you for your cooperation.

Name (optional): _____

PROPERTY ADDRESS: 617 1/2 @ Third St FH, OH 44077
IMPORTANT

1. How long have you been located at this address? (years)

50+ years

2. Do you have:

☐ Basement ☐ Split level ☐ Crawl Space ☒ Slab

- ☐ A yard that slopes away from the building?
☐ A yard that slopes toward the building?
☐ A depressed trench or low area in the yard?
☐ Large established trees near the building?

3. Do you experience any type of flooding in/on your property?

Check all that apply.

☐ Basement ☐ Front Yard ☐ Back Yard ☐ Street
☐ Drive ☐ Other ☒ None

*Comment: _____

5. If flooding occurs on your street:

How long does the water stand (hours)? _____

Was there standing water in your yard?

☐ Yes ☐ No

If yes, ☐ Front Yard ☐ Back Yard ☐ Both

If yes, ☐ During average rain ☐ During heavy rain

6. How does unwanted water enter your basement?

Check all that apply.

- ☐ Basement floor drains
☐ From drains in window wells
☐ From basement walls
☐ From perimeter of basement floor
☐ From sump overflowing
☐ Don't know
☐ Other _____

7. How many times have you had water in your basement?

List dates if known.

- ☐ In the past 5 years _____
☐ In the past 7 years _____
☐ Never

4. If basement flooding occurs, what is the usual depth of the water (inches)? _____

CONTINUED ON BACK

8. Describe water in basement. *Check all that apply.*

- ☐ Clear ☐ Muddy ☐ Murky (gray or black)
☐ Odor ☐ No Odor ☐ Not applicable

9. What kind of special equipment do you have to take care of or prevent basement flooding? *Check all that apply.*

- ☐ Sump pump
☐ Back-up valve / Backflow preventer
☐ Standpipe
☐ Other _____
☐ None

10. If you have experienced flooding, when does it occur?

- ☐ During an average rain event
☐ Only during a heavy rain event
☐ Immediately after a rain event
☐ The rain event is not a factor
☐ Have not noticed

Cause if other than rain: _____

11. If a sump pump is used, when and how often does it run?

Check all that apply.

- ☐ Runs periodically during dry weather
☐ Runs often during dry weather
☐ Runs as soon as rain begins
☐ Runs continually during rain
☐ Runs continually after rain stops
☐ Stops running when rain stops
☐ Not applicable

12. Where does the discharge from your sump pump flow?

- ☐ To curb outlet
☐ To storm sewer
☐ To sanitary sewer
☐ Onto ground in front yard
☐ Onto ground in back yard
☐ Don't know
☐ Other _____
☐ Not applicable / do not have sump pump

13. What is the total number of roof downspouts you have? _____

Number of downspouts connected into the ground _____

- ☐ Discharges to curb outlet
☐ Discharges to ditch
☐ Do not know where it discharges to
☐ Storm sewer
☐ Sanitary service lateral

Number of downspouts that splash onto ground _____

14. Have you ever had your private sanitary service lateral inspected (televised) from within your property structure? (This is your private sanitary sewer pipe running from your house, connecting to the public sanitary sewer.)

☐ Yes ☒ No

If yes, what was determined from the inspection?

15. Do you know if any of the following are connected to your sanitary service lateral?

- ☐ Yes, downspouts
☐ Yes, sump pump
☐ Yes, basement drain (washtubs/laundry/toilet/shower)
☒ None

16. In your opinion, yard and street flooding is caused by:

Check all that apply.

- | | |
|---|--|
| <input checked="" type="checkbox"/> Street grade problems | <input checked="" type="checkbox"/> Aging infrastructure |
| <input checked="" type="checkbox"/> Yard grade problems | <input type="checkbox"/> Blocked catch basin |
| <input checked="" type="checkbox"/> Not enough storm sewers | <input type="checkbox"/> Blocked curb inlet |
| <input checked="" type="checkbox"/> Storm sewers too small | <input type="checkbox"/> Blocked storm sewer |
| <input type="checkbox"/> Sanitary sewers too small | <input type="checkbox"/> No flooding problem |
| <input type="checkbox"/> Other _____ | |

Comment: _____

17. What best describes the storm water drainage on your street?

- ☐ No storm sewers
☐ Roadside ditches
☒ Catch basins with storm sewer pipes
☐ Curb with gutter leading to catch basin

18. Would you be willing to be contacted for a more detailed discussion of your drainage issues?

☐ YES ☒ NO

If yes, best time to call: _____

Telephone number: _____

Email Address: _____

19. Would you be willing to participate in having your plumbing inspected and private sanitary service lateral cleaned and inspected (free of charge)?

☐ YES ☒ NO

If yes, best time to call: _____

Telephone number: _____

20. If you have any photos (or any other documentation) of the flooding that occurs on your property or street please attach a copy of them with a date the flooding occurred. You may also email them to robert.hrusovsky@burgessniple.com. Any information is greatly appreciated and will help with the investigation.

COMMENTS: _____

Please return your completed questionnaire by Nov. 6

Thank you for your participation in this survey.



Lake County Department of Utilities
105 Main Street, 3rd Floor
Painesville, OH 44077-0490
Phone: (440) 350-2652
Fax: (440) 350-5784

SURVEY QUESTIONNAIRE

PLEASE RETURN BY NOV. 6

The Lake County Department of Utilities (LCDU), Lake County Stormwater Management Department (LCSMD) and the Village of Fairport Harbor are conducting an area-wide investigation of the stormwater and sanitary sewer systems within the Village. In order to better serve you, it is important that we are made aware of stormwater and sanitary sewer problems your property may be experiencing. Please take a moment to fill out this survey and return it in the enclosed self-addressed stamped envelope. Thank you for your cooperation.

Name (optional) : _____

PROPERTY ADDRESS: 925 HIGH STREET FAIRPORT HARBOR OH 44077
IMPORTANT

1. How long have you been located at this address? (years)

32 years

2. Do you have:

☒ Basement ☐ Split level ☐ Crawl Space ☐ Slab

- ☒ A yard that slopes away from the building?
☐ A yard that slopes toward the building?
☐ A depressed trench or low area in the yard?
☐ Large established trees near the building?

3. Do you experience any type of flooding in/on your property?

Check all that apply.

☐ Basement ☐ Front Yard ☐ Back Yard ☐ Street
☐ Drive ☐ Other ☒ None

*Comment: _____

5. If flooding occurs on your street:

How long does the water stand (hours)? _____

Was there standing water in your yard?

☐ Yes ☒ No

If yes, ☐ Front Yard ☐ Back Yard ☐ Both

If yes, ☐ During average rain ☐ During heavy rain

6. How does unwanted water enter your basement?

Check all that apply.

- ☐ Basement floor drains
☐ From drains in window wells
☐ From basement walls
☐ From perimeter of basement floor
☐ From sump overflowing
☐ Don't know
☐ Other _____

7. How many times have you had water in your basement?

List dates if known.

- ☐ In the past 5 years _____
☐ In the past 7 years _____
☒ Never

4. If basement flooding occurs, what is the usual depth of the water (inches)? _____

CONTINUED ON BACK

8. Describe water in basement. *Check all that apply.*

- ☐ Clear ☐ Muddy ☐ Murky (gray or black)
☐ Odor ☐ No Odor ☒ Not applicable

9. What kind of special equipment do you have to take care of or prevent basement flooding? *Check all that apply.*

- ☐ Sump pump
☐ Back-up valve / Backflow preventer
☐ Standpipe
☐ Other _____
☒ None

10. If you have experienced flooding, when does it occur?

- ☐ During an average rain event
☐ Only during a heavy rain event
☐ Immediately after a rain event
☐ The rain event is not a factor
☐ Have not noticed
Cause if other than rain: _____

11. If a sump pump is used, when and how often does it run?

Check all that apply.

- ☐ Runs periodically during dry weather
☐ Runs often during dry weather
☐ Runs as soon as rain begins
☐ Runs continually during rain
☐ Rains continually after rain stops
☐ Stops running when rain stops
☒ Not applicable

12. Where does the discharge from your sump pump flow?

- ☐ To curb outlet
☐ To storm sewer
☐ To sanitary sewer
☐ Onto ground in front yard
☐ Onto ground in back yard
☐ Don't know
☐ Other _____
☒ Not applicable / do not have sump pump

13. What is the total number of roof downspouts you have? 4

Number of downspouts connected into the ground 3

- ☒ Discharges to curb outlet
☐ Discharges to ditch
☐ Do not know where it discharges to
☐ Storm sewer
☐ Sanitary service lateral

Number of downspouts that splash onto ground _____

14. Have you ever had your private sanitary service lateral inspected (televised) from within your property structure? (This is your private sanitary sewer pipe running from your house, connecting to the public sanitary sewer.)

☐ Yes ☒ No

If yes, what was determined from the inspection?

15. Do you know if any of the following are connected to your sanitary service lateral?

- ☐ Yes, downspouts
☐ Yes, sump pump
☒ Yes, basement drain (washtubs/laundry/toilet/shower)
☐ None

16. In your opinion, yard and street flooding is caused by:

Check all that apply.

- ☐ Street grade problems ☒ Aging infrastructure
☒ Yard grade problems ☐ Blocked catch basin
☐ Not enough storm sewers ☐ Blocked curb inlet
☐ Storm sewers too small ☐ Blocked storm sewer
☐ Sanitary sewers too small ☐ No flooding problem
☐ Other _____

Comment: _____

17. What best describes the storm water drainage on your street?

- ☐ No storm sewers
☐ Roadside ditches
☐ Catch basins with storm sewer pipes
☒ Curb with gutter leading to catch basin

18. Would you be willing to be contacted for a more detailed discussion of your drainage issues?

☐ YES ☒ NO

If yes, best time to call: _____

Telephone number: _____

Email Address: _____

19. Would you be willing to participate in having your plumbing inspected and private sanitary service lateral cleaned and inspected (free of charge)?

☐ YES ☒ NO

If yes, best time to call: _____

Telephone number: _____

20. If you have any photos (or any other documentation) of the flooding that occurs on your property or street please attach a copy of them with a date the flooding occurred. You may also email them to robert.hrusovsky@burgessniple.com. Any information is greatly appreciated and will help with the investigation.

COMMENTS: _____

Please return your completed questionnaire by Nov. 6

Thank you for your participation in this survey.



Lake County Department of Utilities
105 Main Street, 3rd Floor
Painesville, OH 44077-0490
Phone: (440) 350-2652
Fax: (440) 350-5784

SURVEY QUESTIONNAIRE

PLEASE RETURN BY NOV. 6

The Lake County Department of Utilities (LCDU), Lake County Stormwater Management Department (LCSMD) and the Village of Fairport Harbor are conducting an area-wide investigation of the stormwater and sanitary sewer systems within the Village. In order to better serve you, it is important that we are made aware of stormwater and sanitary sewer problems your property may be experiencing. Please take a moment to fill out this survey and return it in the enclosed self-addressed stamped envelope. Thank you for your cooperation.

Name (optional): Fairport Harbor Congregational Church

PROPERTY ADDRESS: 308 Third St.
IMPORTANT

1. How long have you been located at this address? (years)

140+

2. Do you have:

☒ Basement ☐ Split level ☐ Crawl Space ☐ Slab

- ☐ A yard that slopes away from the building?
☐ A yard that slopes toward the building?
☒ A depressed trench or low area in the yard?
☐ Large established trees near the building?

3. Do you experience any type of flooding in/on your property?
Check all that apply.

☒ Basement ☐ Front Yard ☒ Back Yard ☒ Street
☐ Drive ☐ Other ☐ None

*Comment: _____

5. If flooding occurs on your street:

How long does the water stand (hours)? 4-2hr after rain stops
Was there standing water in your yard?

☒ Yes ☐ No

If yes, ☐ Front Yard ☒ Back Yard ☐ Both
If yes, ☐ During average rain ☒ During heavy rain

6. How does unwanted water enter your basement?
Check all that apply.

- ☐ Basement floor drains
☐ From drains in window wells
☒ From basement walls
☒ From perimeter of basement floor
☐ From sump overflowing
☐ Don't know
☐ Other _____

7. How many times have you had water in your basement?
List dates if known.

- ☐ In the past 5 years whenever it rains hard.
☐ In the past 7 years
☐ Never

4. If basement flooding occurs, what is the usual depth of the water (inches)? 3-4"

CONTINUED ON BACK

8. Describe water in basement. *Check all that apply.*

- ☒ Clear ☐ Muddy ☐ Murky (gray or black)
☐ Odor ☒ No Odor ☐ Not applicable

9. What kind of special equipment do you have to take care of or prevent basement flooding? *Check all that apply.*

- ☒ Sump pump
☐ Back-up valve / Backflow preventer
☐ Standpipe
☐ Other _____
☐ None

10. If you have experienced flooding, when does it occur?

- ☐ During an average rain event
☒ Only during a heavy rain event
☐ Immediately after a rain event
☐ The rain event is not a factor
☐ Have not noticed
Cause if other than rain: _____

11. If a sump pump is used, when and how often does it run?

Check all that apply.

- ☐ Runs periodically during dry weather
☐ Runs often during dry weather
☒ Runs as soon as rain begins
☒ Runs continually during rain
☒ Rains continually after rain stops
☐ Stops running when rain stops
☐ Not applicable

12. Where does the discharge from your sump pump flow?

- ☐ To curb outlet
☐ To storm sewer
☒ To sanitary sewer
☐ Onto ground in front yard
☐ Onto ground in back yard
☒ Don't know
☐ Other _____
☐ Not applicable / do not have sump pump

13. What is the total number of roof downspouts you have? 6

Number of downspouts connected into the ground 6

- ☐ Discharges to curb outlet
☐ Discharges to ditch
☐ Do not know where it discharges to
☐ Storm sewer
☐ Sanitary service lateral

Number of downspouts that splash onto ground _____

14. Have you ever had your private sanitary service lateral inspected (televised) from within your property structure? (This is your private sanitary sewer pipe running from your house, connecting to the public sanitary sewer.)

☒ Yes ☐ No

If yes, what was determined from the inspection?

15. Do you know if any of the following are connected to your sanitary service lateral?

- ☐ Yes, downspouts
☒ Yes, sump pump
☐ Yes, basement drain (washtubs/laundry/toilet/shower)
☐ None

16. In your opinion, yard and street flooding is caused by:

Check all that apply.

- ☐ Street grade problems ☒ Aging infrastructure
☐ Yard grade problems ☐ Blocked catch basin
☒ Not enough storm sewers ☐ Blocked curb inlet
☒ Storm sewers too small ☐ Blocked storm sewer
☒ Sanitary sewers too small ☐ No flooding problem
☐ Other _____

Comment: _____

17. What best describes the storm water drainage on your street?

- ☒ No storm sewers
☐ Roadside ditches
☐ Catch basins with storm sewer pipes
☐ Curb with gutter leading to catch basin

18. Would you be willing to be contacted for a more detailed discussion of your drainage issues?

☒ YES ☐ NO

If yes, best time to call: _____

Telephone number: _____

Email Address: _____

19. Would you be willing to participate in having your plumbing inspected and private sanitary service lateral cleaned and inspected (free of charge)?

☐ YES

☐ NO

Carl Bradshaw

If yes, best time to call: mornings

Telephone number: 440.231.2064

20. If you have any photos (or any other documentation) of the flooding that occurs on your property or street please attach a copy of them with a date the flooding occurred. You may also email them to robert.hrusovsky@burgessniple.com. Any information is greatly appreciated and will help with the investigation.

COMMENTS: _____

Please return your completed questionnaire by Nov. 6

Thank you for your participation in this survey.



Lake County Department of Utilities
105 Main Street, 3rd Floor
Painesville, OH 44077-0490
Phone: (440) 350-2652
Fax: (440) 350-5784

SURVEY QUESTIONNAIRE

PLEASE RETURN BY NOV. 6

The Lake County Department of Utilities (LCDU), Lake County Stormwater Management Department (LCSMD) and the Village of Fairport Harbor are conducting an area-wide investigation of the stormwater and sanitary sewer systems within the Village. In order to better serve you, it is important that we are made aware of stormwater and sanitary sewer problems your property may be experiencing. Please take a moment to fill out this survey and return it in the enclosed self-addressed stamped envelope. Thank you for your cooperation.

Name (optional): JOHN R ESTORLE

PROPERTY ADDRESS: 260 ORCHARD STREET
IMPORTANT

1. How long have you been located at this address? (years)

30

2. Do you have:

☒ Basement ☐ Split level ☐ Crawl Space ☐ Slab

- ☐ A yard that slopes away from the building?
☐ A yard that slopes toward the building?
☐ A depressed trench or low area in the yard?
☒ Large established trees near the building?

3. Do you experience any type of flooding in/on your property?
Check all that apply.

☐ Basement ☐ Front Yard ☐ Back Yard ☐ Street
☐ Drive ☐ Other ☒ None

*Comment: _____

4. If basement flooding occurs, what is the usual depth of the water (inches)? _____

5. If flooding occurs on your street:

How long does the water stand (hours)? _____

Was there standing water in your yard?

☐ Yes ☒ No

If yes, ☐ Front Yard ☐ Back Yard ☐ Both
If yes, ☐ During average rain ☐ During heavy rain

6. How does unwanted water enter your basement?
Check all that apply.

- ☐ Basement floor drains
☐ From drains in window wells
☐ From basement walls
☐ From perimeter of basement floor
☐ From sump overflowing
☐ Don't know
☐ Other _____

7. How many times have you had water in your basement?
List dates if known.

- ☐ In the past 5 years _____
☐ In the past 7 years _____
☒ Never

CONTINUED ON BACK

8. Describe water in basement. *Check all that apply.*

- ☐ Clear ☐ Muddy ☐ Murky (gray or black)
☐ Odor ☐ No Odor ☒ Not applicable

9. What kind of special equipment do you have to take care of or prevent basement flooding? *Check all that apply.*

- ☐ Sump pump
☐ Back-up valve / Backflow preventer
☐ Standpipe
☐ Other _____
☒ None

10. If you have experienced flooding, when does it occur?

- ☐ During an average rain event
☐ Only during a heavy rain event
☐ Immediately after a rain event
☐ The rain event is not a factor
☐ Have not noticed
Cause if other than rain: _____

11. If a sump pump is used, when and how often does it run?

Check all that apply.

- ☐ Runs periodically during dry weather
☐ Runs often during dry weather
☐ Runs as soon as rain begins
☐ Runs continually during rain
☐ Rains continually after rain stops
☐ Stops running when rain stops
☒ Not applicable

12. Where does the discharge from your sump pump flow?

- ☐ To curb outlet
☐ To storm sewer
☐ To sanitary sewer
☐ Onto ground in front yard
☐ Onto ground in back yard
☐ Don't know
☐ Other _____
☒ Not applicable / do not have sump pump

13. What is the total number of roof downspouts you have? 4

Number of downspouts connected into the ground 0

- ☐ Discharges to curb outlet
☐ Discharges to ditch
☐ Do not know where it discharges to
☐ Storm sewer
☐ Sanitary service lateral

Number of downspouts that splash onto ground 4

14. Have you ever had your private sanitary service lateral inspected (televised) from within your property structure? (This is your private sanitary sewer pipe running from your house, connecting to the public sanitary sewer.)

☐ Yes ☒ No

If yes, what was determined from the inspection?

15. Do you know if any of the following are connected to your sanitary service lateral?

- ☐ Yes, downspouts
☐ Yes, sump pump
☐ Yes, basement drain (washtubs/laundry/toilet/shower)
☒ None

16. In your opinion, yard and street flooding is caused by:

Check all that apply.

- ☐ Street grade problems ☒ Aging infrastructure
☐ Yard grade problems ☐ Blocked catch basin
☐ Not enough storm sewers ☐ Blocked curb inlet
☐ Storm sewers too small ☐ Blocked storm sewer
☐ Sanitary sewers too small ☐ No flooding problem
☐ Other _____

Comment: _____

17. What best describes the storm water drainage on your street?

- ☐ No storm sewers
☐ Roadside ditches
☒ Catch basins with storm sewer pipes
☐ Curb with gutter leading to catch basin

18. Would you be willing to be contacted for a more detailed discussion of your drainage issues?

☐ YES ☐ NO

If yes, best time to call: _____

Telephone number: _____

Email Address: _____

19. Would you be willing to participate in having your plumbing inspected and private sanitary service lateral cleaned and inspected (free of charge)?

☐ YES ☐ NO

If yes, best time to call: _____

Telephone number: _____

20. If you have any photos (or any other documentation) of the flooding that occurs on your property or street please attach a copy of them with a date the flooding occurred. You may also email them to robert.hrusovsky@burgessniple.com. Any information is greatly appreciated and will help with the investigation.

COMMENTS: _____

Please return your completed questionnaire by Nov. 6

Thank you for your participation in this survey.



Lake County Department of Utilities
105 Main Street, 3rd Floor
Painesville, OH 44077-0490
Phone: (440) 350-2652
Fax: (440) 350-5784

SURVEY QUESTIONNAIRE

PLEASE RETURN BY NOV. 6

The Lake County Department of Utilities (LCDU), Lake County Stormwater Management Department (LCSMD) and the Village of Fairport Harbor are conducting an area-wide investigation of the stormwater and sanitary sewer systems within the Village. In order to better serve you, it is important that we are made aware of stormwater and sanitary sewer problems your property may be experiencing. Please take a moment to fill out this survey and return it in the enclosed self-addressed stamped envelope. Thank you for your cooperation.

Name (optional): _____

PROPERTY ADDRESS:
IMPORTANT

401 KING ST FAIRPORT

1. How long have you been located at this address? (years)

35 YEARS

2. Do you have:

☒ Basement ☐ Split level ☐ Crawl Space ☐ Slab

- ☐ A yard that slopes away from the building?
☐ A yard that slopes toward the building?
☒ A depressed trench or low area in the yard?
☐ Large established trees near the building?

3. Do you experience any type of flooding in/on your property?
Check all that apply.

☐ Basement ☐ Front Yard ☐ Back Yard ☐ Street
☒ Drive ☐ Other ☐ None

*Comment: _____

5. If flooding occurs on your street:

How long does the water stand (hours)? _____

Was there standing water in your yard?

☐ Yes ☐ No

If yes, ☐ Front Yard ☐ Back Yard ☐ Both

If yes, ☐ During average rain ☐ During heavy rain

6. How does unwanted water enter your basement?

Check all that apply.

- ☐ Basement floor drains
☐ From drains in window wells
☐ From basement walls
☐ From perimeter of basement floor
☐ From sump overflowing
☐ Don't know
☐ Other _____

7. How many times have you had water in your basement?

List dates if known.

- ☐ In the past 5 years _____
☐ In the past 7 years 1
☐ Never

4. If basement flooding occurs, what is the usual depth of the water (inches)? _____

CONTINUED ON BACK

8. Describe water in basement. *Check all that apply.*

- ☐ Clear ☒ Muddy ☐ Murky (gray or black)
☐ Odor ☐ No Odor ☐ Not applicable

9. What kind of special equipment do you have to take care of or prevent basement flooding? *Check all that apply.*

- ☐ Sump pump
☐ Back-up valve / Backflow preventer
☐ Standpipe
☐ Other _____
☒ None

10. If you have experienced flooding, when does it occur?

- ☐ During an average rain event
☒ Only during a heavy rain event
☐ Immediately after a rain event
☐ The rain event is not a factor
☐ Have not noticed
Cause if other than rain: _____

11. If a sump pump is used, when and how often does it run?

Check all that apply.

- ☐ Runs periodically during dry weather
☐ Runs often during dry weather
☐ Runs as soon as rain begins
☐ Runs continually during rain
☐ Runs continually after rain stops
☐ Stops running when rain stops
☐ Not applicable

12. Where does the discharge from your sump pump flow?

- ☐ To curb outlet
☐ To storm sewer
☐ To sanitary sewer
☐ Onto ground in front yard
☐ Onto ground in back yard
☐ Don't know
☐ Other _____
☐ Not applicable / do not have sump pump

13. What is the total number of roof downspouts you have? _____

Number of downspouts connected into the ground _____

- ☐ Discharges to curb outlet
☒ Discharges to ditch
☐ Do not know where it discharges to
☐ Storm sewer
☐ Sanitary service lateral

Number of downspouts that splash onto ground _____

14. Have you ever had your private sanitary service lateral inspected (televised) from within your property structure? (This is your private sanitary sewer pipe running from your house, connecting to the public sanitary sewer.)

☐ Yes ☒ No

If yes, what was determined from the inspection?

15. Do you know if any of the following are connected to your sanitary service lateral?

- ☐ Yes, downspouts
☐ Yes, sump pump
☒ Yes, basement drain (washtubs/laundry/toilet/shower)
☐ None

16. In your opinion, yard and street flooding is caused by:

Check all that apply.

- ☐ Street grade problems ☐ Aging infrastructure
☒ Yard grade problems ☐ Blocked catch basin
☐ Not enough storm sewers ☐ Blocked curb inlet
☐ Storm sewers too small ☐ Blocked storm sewer
☐ Sanitary sewers too small ☐ No flooding problem
☐ Other _____

Comment: _____

17. What best describes the storm water drainage on your street?

- ☐ No storm sewers
☐ Roadside ditches
☐ Catch basins with storm sewer pipes
☐ Curb with gutter leading to catch basin

18. Would you be willing to be contacted for a more detailed discussion of your drainage issues?

☒ YES ☐ NO

If yes, best time to call: _____

Telephone number: _____

Email Address: _____

19. Would you be willing to participate in having your plumbing inspected and private sanitary service lateral cleaned and inspected (free of charge)?

☒ YES ☐ NO

If yes, best time to call: 354-4374

Telephone number: _____

20. If you have any photos (or any other documentation) of the flooding that occurs on your property or street please attach a copy of them with a date the flooding occurred. You may also email them to robert.hrusovsky@burgessniple.com. Any information is greatly appreciated and will help with the investigation.

COMMENTS: _____

Please return your completed questionnaire by Nov. 6

Thank you for your participation in this survey.



Lake County Department of Utilities
105 Main Street, 3rd Floor
Painesville, OH 44077-0490
Phone: (440) 350-2652
Fax: (440) 350-5784

SURVEY QUESTIONNAIRE

PLEASE RETURN BY NOV. 6

The Lake County Department of Utilities (LCDU), Lake County Stormwater Management Department (LCSMD) and the Village of Fairport Harbor are conducting an area-wide investigation of the stormwater and sanitary sewer systems within the Village. In order to better serve you, it is important that we are made aware of stormwater and sanitary sewer problems your property may be experiencing. Please take a moment to fill out this survey and return it in the enclosed self-addressed stamped envelope. Thank you for your cooperation.

Name (optional): Anita DiDomenico

PROPERTY ADDRESS: 431 Courtland St., Fairport Hbr.
IMPORTANT

1. How long have you been located at this address? (years)

3 years

2. Do you have:

☒ Basement ☐ Split level ☒ Crawl Space ☐ Slab

- ☐ A yard that slopes away from the building?
☐ A yard that slopes toward the building?
☒ A depressed trench or low area in the yard?
☒ Large established trees near the building?

3. Do you experience any type of flooding in/on your property?

Check all that apply.

☒ Basement ☐ Front Yard ☒ Back Yard ☒ Street

☐ Drive ☐ Other ☐ None

*Comment: _____

5. If flooding occurs on your street:

How long does the water stand (hours)? 3-4 hrs.

Was there standing water in your yard?

☒ Yes ☐ No

If yes, ☐ Front Yard ☒ Back Yard ☐ Both

If yes, ☐ During average rain ☒ During heavy rain

6. How does unwanted water enter your basement?

Check all that apply.

- ☒ Basement floor drains
☐ From drains in window wells
☐ From basement walls
☐ From perimeter of basement floor
☐ From sump overflowing
☐ Don't know
☐ Other _____

7. How many times have you had water in your basement?

List dates if known.

- ☒ In the past 5 years 3
☐ In the past 7 years _____
☐ Never

4. If basement flooding occurs, what is the usual depth of the water (inches)? 2-3

CONTINUED ON BACK

8. Describe water in basement. *Check all that apply.*

- ☐ Clear ☒ Muddy ☐ Murky (gray or black)
☒ Odor ☐ No Odor ☐ Not applicable

9. What kind of special equipment do you have to take care of or prevent basement flooding? *Check all that apply.*

- ☐ Sump pump
☐ Back-up valve / Backflow preventer
☐ Standpipe
☐ Other _____
☒ None

10. If you have experienced flooding, when does it occur?

- ☐ During an average rain event
☒ Only during a heavy rain event
☐ Immediately after a rain event
☐ The rain event is not a factor
☐ Have not noticed
Cause if other than rain: _____

11. If a sump pump is used, when and how often does it run?

Check all that apply.

- ☐ Runs periodically during dry weather
☐ Runs often during dry weather
☐ Runs as soon as rain begins
☐ Runs continually during rain
☐ Rains continually after rain stops
☐ Stops running when rain stops
☒ Not applicable

12. Where does the discharge from your sump pump flow?

- ☐ To curb outlet
☐ To storm sewer
☐ To sanitary sewer
☐ Onto ground in front yard
☐ Onto ground in back yard
☒ Don't know
☐ Other _____
☐ Not applicable / do not have sump pump

13. What is the total number of roof downspouts you have? 2

Number of downspouts connected into the ground

- ☐ Discharges to curb outlet
☐ Discharges to ditch
☐ Do not know where it discharges to
☐ Storm sewer
☐ Sanitary service lateral

Number of downspouts that splash onto ground 2

14. Have you ever had your private sanitary service lateral inspected (televised) from within your property structure? (This is your private sanitary sewer pipe running from your house, connecting to the public sanitary sewer.)

☐ Yes ☒ No

If yes, what was determined from the inspection?

15. Do you know if any of the following are connected to your sanitary service lateral?

- ☐ Yes, downspouts
☐ Yes, sump pump
☐ Yes, basement drain (washtubs/laundry/toilet/shower)
☒ None *Don't Know*

16. In your opinion, yard and street flooding is caused by:

Check all that apply.

- ☐ Street grade problems ☒ Aging infrastructure
☐ Yard grade problems ☐ Blocked catch basin
☐ Not enough storm sewers ☐ Blocked curb inlet
☒ Storm sewers too small ☐ Blocked storm sewer
☐ Sanitary sewers too small ☐ No flooding problem
☐ Other _____

Comment: _____

17. What best describes the storm water drainage on your street? *Not Sure*

- ☐ No storm sewers
☐ Roadside ditches
☒ Catch basins with storm sewer pipes
☐ Curb with gutter leading to catch basin

18. Would you be willing to be contacted for a more detailed discussion of your drainage issues?

☒ YES ☐ NO

If yes, best time to call: 9:00-5:00
Telephone number: 440-354-6500 Ext. 135
Email Address: adidomenico6ourpets.com

19. Would you be willing to participate in having your plumbing inspected and private sanitary service lateral cleaned and inspected (free of charge)?

☒ YES ☐ NO

If yes, best time to call: 9:00-5:00
Telephone number: 440-354-6500 Ext. 135

20. If you have any photos (or any other documentation) of the flooding that occurs on your property or street please attach a copy of them with a date the flooding occurred. You may also email them to robert.hrusovsky@burgessniple.com. Any information is greatly appreciated and will help with the investigation.

COMMENTS: _____

Please return your completed questionnaire by Nov. 6

Thank you for your participation in this survey.



Lake County Department of Utilities
105 Main Street, 3rd Floor
Painesville, OH 44077-0490
Phone: (440) 350-2652
Fax: (440) 350-5784

SURVEY QUESTIONNAIRE

PLEASE RETURN BY NOV. 6

The Lake County Department of Utilities (LCDU), Lake County Stormwater Management Department (LCSMD) and the Village of Fairport Harbor are conducting an area-wide investigation of the stormwater and sanitary sewer systems within the Village. In order to better serve you, it is important that we are made aware of stormwater and sanitary sewer problems your property may be experiencing. Please take a moment to fill out this survey and return it in the enclosed self-addressed stamped envelope. Thank you for your cooperation.

Name (optional): _____

PROPERTY ADDRESS: 215 King St., Fairport Hbr., Ohio
IMPORTANT #4097

1. How long have you been located at this address? (years)

68 years

2. Do you have:

☐ Basement ☐ Split level ☒ Crawl Space ☐ Slab

- ☐ A yard that slopes away from the building?
☐ A yard that slopes toward the building?
☐ A depressed trench or low area in the yard?
☐ Large established trees near the building?

3. Do you experience any type of flooding in/on your property?

Check all that apply.

☐ Basement ☐ Front Yard ☐ Back Yard ☐ Street

☐ Drive ☐ Other ☐ None

*Comment: no

4. If basement flooding occurs, what is the usual depth of the water (inches)? _____

5. If flooding occurs on your street:

How long does the water stand (hours)? _____

Was there standing water in your yard?

☐ Yes ☒ No

If yes, ☐ Front Yard ☐ Back Yard ☐ Both

If yes, ☐ During average rain ☐ During heavy rain

6. How does unwanted water enter your basement?

Check all that apply.

- ☐ Basement floor drains
☐ From drains in window wells
☐ From basement walls
☐ From perimeter of basement floor
☐ From sump overflowing
☐ Don't know
☐ Other _____

7. How many times have you had water in your basement?

List dates if known.

- ☐ In the past 5 years none
☐ In the past 7 years no basement
☐ Never

CONTINUED ON BACK

8. Describe water in basement. *Check all that apply.*

- ☐ Clear ☐ Muddy ☐ Murky (gray or black)
☐ Odor ☐ No Odor ☐ Not applicable

9. What kind of special equipment do you have to take care of or prevent basement flooding? *Check all that apply.*

- ☐ Sump pump
☐ Back-up valve / Backflow preventer
☐ Standpipe
☐ Other _____
☐ None

10. If you have experienced flooding, when does it occur?

- ☐ During an average rain event
☐ Only during a heavy rain event
☐ Immediately after a rain event
☐ The rain event is not a factor
☐ Have not noticed

Cause if other than rain: _____

11. If a sump pump is used, when and how often does it run?

Check all that apply.

- ☐ Runs periodically during dry weather
☐ Runs often during dry weather
☐ Runs as soon as rain begins
☐ Runs continually during rain
☐ Rains continually after rain stops
☐ Stops running when rain stops
☐ Not applicable

12. Where does the discharge from your sump pump flow?

- ☐ To curb outlet
☐ To storm sewer
☐ To sanitary sewer
☐ Onto ground in front yard
☐ Onto ground in back yard
☐ Don't know
☐ Other _____
☐ Not applicable / do not have sump pump

13. What is the total number of roof downspouts you have? 4

Number of downspouts connected into the ground _____

- ☐ Discharges to curb outlet
☐ Discharges to ditch
☒ Do not know where it discharges to
☐ Storm sewer
☐ Sanitary service lateral

Number of downspouts that splash onto ground 4

14. Have you ever had your private sanitary service lateral inspected (televised) from within your property structure? (This is your private sanitary sewer pipe running from your house, connecting to the public sanitary sewer.)

☐ Yes ☒ No

If yes, what was determined from the inspection?

15. Do you know if any of the following are connected to your sanitary service lateral?

- ☐ Yes, downspouts
☐ Yes, sump pump
☐ Yes, basement drain (washtubs/laundry/toilet/shower)
☐ None

don't know

16. In your opinion, yard and street flooding is caused by:

Check all that apply.

- | | |
|--|---|
| <input type="checkbox"/> Street grade problems | <input type="checkbox"/> Aging infrastructure |
| <input type="checkbox"/> Yard grade problems | <input type="checkbox"/> Blocked catch basin |
| <input type="checkbox"/> Not enough storm sewers | <input type="checkbox"/> Blocked curb inlet |
| <input type="checkbox"/> Storm sewers too small | <input type="checkbox"/> Blocked storm sewer |
| <input type="checkbox"/> Sanitary sewers too small | <input type="checkbox"/> No flooding problem |
| <input type="checkbox"/> Other _____ | |

Comment: _____

17. What best describes the storm water drainage on your street?

- ☐ No storm sewers
☐ Roadside ditches
☐ Catch basins with storm sewer pipes
☐ Curb with gutter leading to catch basin

18. Would you be willing to be contacted for a more detailed discussion of your drainage issues?

☐ YES ☒ NO

If yes, best time to call: _____

Telephone number: _____

Email Address: _____

19. Would you be willing to participate in having your plumbing inspected and private sanitary service lateral cleaned and inspected (free of charge)?

☐ YES ☒ NO

If yes, best time to call: _____

Telephone number: _____

20. If you have any photos (or any other documentation) of the flooding that occurs on your property or street please attach a copy of them with a date the flooding occurred. You may also email them to robert.hrusovsky@burgessniple.com. Any information is greatly appreciated and will help with the investigation.

COMMENTS: _____

Please return your completed questionnaire by Nov. 6

Thank you for your participation in this survey.



Lake County Department of Utilities
105 Main Street, 3rd Floor
Painesville, OH 44077-0490
Phone: (440) 350-2652
Fax: (440) 350-5784

SURVEY QUESTIONNAIRE

PLEASE RETURN BY NOV. 6

The Lake County Department of Utilities (LCDU), Lake County Stormwater Management Department (LCSMD) and the Village of Fairport Harbor are conducting an area-wide investigation of the stormwater and sanitary sewer systems within the Village. In order to better serve you, it is important that we are made aware of stormwater and sanitary sewer problems your property may be experiencing. Please take a moment to fill out this survey and return it in the enclosed self-addressed stamped envelope. Thank you for your cooperation.

Name (optional): Mrs. Joseph D. Hadden

PROPERTY ADDRESS: 415 Seventh Street
IMPORTANT

1. How long have you been located at this address? (years)

64 (1951-)

2. Do you have:

☒ Basement ☐ Split level ☐ Crawl Space ☐ Slab

- ☒ A yard that slopes away from the building?
☐ A yard that slopes toward the building?
☐ A depressed trench or low area in the yard?
☐ Large established trees near the building?

3. Do you experience any type of flooding in/on your property?

Check all that apply.

☒ Basement ☐ Front Yard ☐ Back Yard ☐ Street

☐ Drive ☐ Other ☐ None

*Comment: _____

5. If flooding occurs on your street: N/A

How long does the water stand (hours)? _____

Was there standing water in your yard?

☐ Yes ☐ No

If yes, ☐ Front Yard ☐ Back Yard ☐ Both

If yes, ☐ During average rain ☐ During heavy rain

6. How does unwanted water enter your basement?

Check all that apply.

- ☒ Basement floor drains
☐ From drains in window wells
☐ From basement walls
☐ From perimeter of basement floor
☒ From sump overflowing
☐ Don't know
☐ Other _____

7. How many times have you had water in your basement?

List dates if known.

- ☐ In the past 5 years 12-15
☐ In the past 7 years 20-25
☐ Never

4. If basement flooding occurs, what is the usual depth of the water (inches)? 36" +

CONTINUED ON BACK

8. Describe water in basement. *Check all that apply.*

- ☐ Clear ☐ Muddy ☒ Murky (gray or black)
☒ Odor ☐ No Odor ☐ Not applicable

9. What kind of special equipment do you have to take care of or prevent basement flooding? *Check all that apply.*

- ☒ Sump pump
☒ Back-up valve / Backflow preventer
☐ Standpipe
☐ Other _____
☐ None

10. If you have experienced flooding, when does it occur?

- ☐ During an average rain event
☒ Only during a heavy rain event *mostly*
☐ Immediately after a rain event
☐ The rain event is not a factor
☐ Have not noticed
Cause if other than rain: _____

11. If a sump pump is used, when and how often does it run?

Check all that apply.

- ☒ Runs periodically during dry weather
☐ Runs often during dry weather
☐ Runs as soon as rain begins
☒ Runs continually during rain
☐ Runs continually after rain stops
☐ Stops running when rain stops
☐ Not applicable

12. Where does the discharge from your sump pump flow?

- ☐ To curb outlet
☐ To storm sewer
☐ To sanitary sewer
☒ Onto ground in front yard
☐ Onto ground in back yard
☐ Don't know
☐ Other _____
☐ Not applicable / do not have sump pump

13. What is the total number of roof downspouts you have? 4

Number of downspouts connected into the ground 0

- ☐ Discharges to curb outlet
☐ Discharges to ditch
☐ Do not know where it discharges to
☐ Storm sewer
☐ Sanitary service lateral

Number of downspouts that splash onto ground 4

14. Have you ever had your private sanitary service lateral inspected (televised) from within your property structure? (This is your private sanitary sewer pipe running from your house, connecting to the public sanitary sewer.)

☒ Yes ☐ No

If yes, what was determined from the inspection?

reconstructed about 7 yrs. ago

15. Do you know if any of the following are connected to your sanitary service lateral?

- ☐ Yes, downspouts
☐ Yes, sump pump
☒ Yes, basement drain (washtubs/laundry/toilet/shower)
☐ None

16. In your opinion, yard and street flooding is caused by:

Check all that apply.

- ☐ Street grade problems ☒ Aging infrastructure
☐ Yard grade problems ☐ Blocked catch basin
☐ Not enough storm sewers ☐ Blocked curb inlet
☐ Storm sewers too small ☐ Blocked storm sewer
☒ Sanitary sewers too small ☐ No flooding problem
☐ Other _____

Comment: _____

17. What best describes the storm water drainage on your street?

- ☒ No storm sewers
☐ Roadside ditches
☐ Catch basins with storm sewer pipes
☐ Curb with gutter leading to catch basin

18. Would you be willing to be contacted for a more detailed discussion of your drainage issues?

☒ YES ☐ NO

If yes, best time to call: days

Telephone number: 354-8908

Email Address: _____

19. Would you be willing to participate in having your plumbing inspected and private sanitary service lateral cleaned and inspected (free of charge)?

☒ YES ☐ NO

If yes, best time to call: days

Telephone number: 354-8908

20. If you have any photos (or any other documentation) of the flooding that occurs on your property or street please attach a copy of them with a date the flooding occurred. You may also email them to robert.hrusovsky@burgessniple.com. Any information is greatly appreciated and will help with the investigation.

COMMENTS:

Multiple repairs to
Furnace and replaced hot
water tank at great expense.

Please return your completed questionnaire by Nov. 6

Thank you for your participation in this survey.

7/20/2013





Lake County Department of Utilities
105 Main Street, 3rd Floor
Painesville, OH 44077-0490
Phone: (440) 350-2652
Fax: (440) 350-5784

SURVEY QUESTIONNAIRE

PLEASE RETURN BY NOV. 6

The Lake County Department of Utilities (LCDU), Lake County Stormwater Management Department (LCSMD) and the Village of Fairport Harbor are conducting an area-wide investigation of the stormwater and sanitary sewer systems within the Village. In order to better serve you, it is important that we are made aware of stormwater and sanitary sewer problems your property may be experiencing. Please take a moment to fill out this survey and return it in the enclosed self-addressed stamped envelope. Thank you for your cooperation.

Name (optional): _____

PROPERTY ADDRESS:
IMPORTANT

1152 High ST FAIRPORT HARBOR
OH 44077

1. How long have you been located at this address? (years)

10

2. Do you have:

☐ Basement ☐ Split level ☐ Crawl Space ☒ Slab

- ☐ A yard that slopes away from the building?
☐ A yard that slopes toward the building?
☐ A depressed trench or low area in the yard?
☐ Large established trees near the building?

3. Do you experience any type of flooding in/on your property?
Check all that apply.

☐ Basement ☐ Front Yard ☐ Back Yard ☐ Street
☐ Drive ☐ Other ☐ None

*Comment:

N/A

4. If basement flooding occurs, what is the usual depth of the water (inches)?

5. If flooding occurs on your street:

How long does the water stand (hours)?

Was there standing water in your yard?

☐ Yes ☒ No

If yes, ☐ Front Yard ☐ Back Yard ☐ Both
If yes, ☐ During average rain ☐ During heavy rain

6. How does unwanted water enter your basement?

Check all that apply.

- ☐ Basement floor drains
☐ From drains in window wells
☐ From basement walls
☐ From perimeter of basement floor
☐ From sump overflowing
☐ Don't know
☐ Other

N/A

7. How many times have you had water in your basement?

List dates if known.

- ☐ In the past 5 years
☐ In the past 7 years
☐ Never

N/A

CONTINUED ON BACK

8. Describe water in basement. *Check all that apply.*

- ☐ Clear ☐ Muddy ☐ Murky (gray or black)
☐ Odor ☐ No Odor ☒ Not applicable

9. What kind of special equipment do you have to take care of or prevent basement flooding? *Check all that apply.*

- ☐ Sump pump
☐ Back-up valve / Backflow preventer
☐ Standpipe
☐ Other _____
☒ None

10. If you have experienced flooding, when does it occur?

- ☐ During an average rain event
☐ Only during a heavy rain event
☐ Immediately after a rain event
☐ The rain event is not a factor
☐ Have not noticed

Cause if other than rain: _____

N/A

11. If a sump pump is used, when and how often does it run?

Check all that apply.

- ☐ Runs periodically during dry weather
☐ Runs often during dry weather
☐ Runs as soon as rain begins
☐ Runs continually during rain
☐ Rains continually after rain stops
☐ Stops running when rain stops
☒ Not applicable

12. Where does the discharge from your sump pump flow?

- ☐ To curb outlet
☐ To storm sewer
☐ To sanitary sewer
☐ Onto ground in front yard
☐ Onto ground in back yard
☐ Don't know
☐ Other _____
☒ Not applicable / do not have sump pump

13. What is the total number of roof downspouts you have? _____

Number of downspouts connected into the ground _____

- ☐ Discharges to curb outlet
☐ Discharges to ditch
☐ Do not know where it discharges to
☐ Storm sewer
☐ Sanitary service lateral

Number of downspouts that splash onto ground _____

2

14. Have you ever had your private sanitary service lateral inspected (televised) from within your property structure? (This is your private sanitary sewer pipe running from your house, connecting to the public sanitary sewer.)

☐ Yes ☒ No

If yes, what was determined from the inspection? _____

15. Do you know if any of the following are connected to your sanitary service lateral?

- ☐ Yes, downspouts
☐ Yes, sump pump
☐ Yes, basement drain (washtubs/laundry/toilet/shower)
☒ None

16. In your opinion, yard and street flooding is caused by:

Check all that apply.

- ☐ Street grade problems ☐ Aging infrastructure
☐ Yard grade problems ☐ Blocked catch basin
☐ Not enough storm sewers ☐ Blocked curb inlet
☐ Storm sewers too small ☐ Blocked storm sewer
☐ Sanitary sewers too small ☒ No flooding problem
☐ Other _____

Comment: _____

17. What best describes the storm water drainage on your street?

- ☐ No storm sewers
☐ Roadside ditches
☒ Catch basins with storm sewer pipes
☐ Curb with gutter leading to catch basin

18. Would you be willing to be contacted for a more detailed discussion of your drainage issues?

☐ YES ☒ NO

If yes, best time to call: _____

Telephone number: _____

Email Address: _____

19. Would you be willing to participate in having your plumbing inspected and private sanitary service lateral cleaned and inspected (free of charge)?

☐ YES ☒ NO

If yes, best time to call: _____

Telephone number: _____

20. If you have any photos (or any other documentation) of the flooding that occurs on your property or street please attach a copy of them with a date the flooding occurred. You may also email them to robert.hrusovsky@burgessniple.com. Any information is greatly appreciated and will help with the investigation.

COMMENTS: _____

Please return your completed questionnaire by Nov. 6

Thank you for your participation in this survey.



Lake County Department of Utilities
105 Main Street, 3rd Floor
Painesville, OH 44077-0490
Phone: (440) 350-2652
Fax: (440) 350-5784

SURVEY QUESTIONNAIRE

PLEASE RETURN BY NOV. 6

The Lake County Department of Utilities (LCDU), Lake County Stormwater Management Department (LCSMD) and the Village of Fairport Harbor are conducting an area-wide investigation of the stormwater and sanitary sewer systems within the Village. In order to better serve you, it is important that we are made aware of stormwater and sanitary sewer problems your property may be experiencing. Please take a moment to fill out this survey and return it in the enclosed self-addressed stamped envelope. Thank you for your cooperation.

Name (optional): _____

PROPERTY ADDRESS: ***IMPORTANT***

438 NEW FOURTH ST., FAIRPORT HARBOR, OH

1. How long have you been located at this address? (years)

11 yrs

2. Do you have:

☒ Basement ☐ Split level ☐ Crawl Space ☐ Slab

- ☐ A yard that slopes away from the building?
☐ A yard that slopes toward the building?
☒ A depressed trench or low area in the yard?
☒ Large established trees near the building?

3. Do you experience any type of flooding in/on your property?

Check all that apply.

☒ Basement ☐ Front Yard ☒ Back Yard ☐ Street
☐ Drive ☐ Other ☐ None

*Comment:

not really flooding always
gets some water when rains

4. If basement flooding occurs, what is the usual depth of the water (inches)?

less than 1"

5. If flooding occurs on your street:

How long does the water stand (hours)? _____

Was there standing water in your yard?

☒ Yes ☐ No

If yes, ☐ Front Yard ☒ Back Yard ☐ Both

If yes, ☒ During average rain ☐ During heavy rain

6. How does unwanted water enter your basement?

Check all that apply.

- ☐ Basement floor drains
☐ From drains in window wells
☒ From basement walls
☒ From perimeter of basement floor
☐ From sump overflowing
☐ Don't know
☐ Other _____

7. How many times have you had water in your basement?

List dates if known.

- ☐ In the past 5 years 2
☐ In the past 7 years ?
☐ Never

CONTINUED ON BACK

8. Describe water in basement. *Check all that apply.*

- ☐ Clear ☐ Muddy ☐ Murky (gray or black)
☐ Odor ☒ No Odor ☐ Not applicable

wet

9. What kind of special equipment do you have to take care of or prevent basement flooding? *Check all that apply.*

- ☐ Sump pump
☐ Back-up valve / Backflow preventer
☐ Standpipe
☐ Other _____
☒ None

10. If you have experienced flooding, when does it occur?

- ☒ During an average rain event
☒ Only during a heavy rain event
☒ Immediately after a rain event
☐ The rain event is not a factor
☐ Have not noticed

Cause if other than rain: _____

☒ If a sump pump is used, when and how often does it run?

Check all that apply.

- ☐ Runs periodically during dry weather
☐ Runs often during dry weather
☐ Runs as soon as rain begins
☐ Runs continually during rain
☐ Runs continually after rain stops
☐ Stops running when rain stops
☐ Not applicable

☒ Where does the discharge from your sump pump flow?

- ☐ To curb outlet
☐ To storm sewer
☐ To sanitary sewer
☐ Onto ground in front yard
☐ Onto ground in back yard
☐ Don't know
☐ Other _____
☐ Not applicable / do not have sump pump

13. What is the total number of roof downspouts you have? *4*

Number of downspouts connected into the ground *0*

- ☐ Discharges to curb outlet
☐ Discharges to ditch
☐ Do not know where it discharges to
☐ Storm sewer
☐ Sanitary service lateral

Number of downspouts that splash onto ground *4*

14. Have you ever had your private sanitary service lateral inspected (televised) from within your property structure? (This is your private sanitary sewer pipe running from your house, connecting to the public sanitary sewer.)

☐ Yes ☒ No

If yes, what was determined from the inspection?

15. Do you know if any of the following are connected to your sanitary service lateral? *Z*

- ☐ Yes, downspouts
☐ Yes, sump pump
☒ Yes, basement drain (washtubs/laundry/toilet/shower)
☐ None

? → *I guess so*

16. In your opinion, yard and street flooding is caused by:

Check all that apply.

- ☐ Street grade problems ☐ Aging infrastructure
☐ Yard grade problems ☐ Blocked catch basin
☐ Not enough storm sewers ☐ Blocked curb inlet
☐ Storm sewers too small ☐ Blocked storm sewer
☐ Sanitary sewers too small ☐ No flooding problem
☐ Other _____

Comment: *I have no idea*

17. What best describes the storm water drainage on your street?

- ☐ No storm sewers
☐ Roadside ditches
☐ Catch basins with storm sewer pipes
☐ Curb with gutter leading to catch basin

?

18. Would you be willing to be contacted for a more detailed discussion of your drainage issues?

☐ YES ☐ NO

If yes, best time to call: _____

Telephone number: _____

Email Address: _____

Not sure

19. Would you be willing to participate in having your plumbing inspected and private sanitary service lateral cleaned and inspected (free of charge)?

☐ YES ☐ NO

If yes, best time to call: _____

Telephone number: _____

Not sure

20. If you have any photos (or any other documentation) of the flooding that occurs on your property or street please attach a copy of them with a date the flooding occurred. You may also email them to robert.hrusovsky@burgessniple.com. Any information is greatly appreciated and will help with the investigation.

COMMENTS: _____

Please return your completed questionnaire by Nov. 6

Thank you for your participation in this survey.



Lake County Department of Utilities
105 Main Street, 3rd Floor
Painesville, OH 44077-0490
Phone: (440) 350-2652
Fax: (440) 350-5784

SURVEY QUESTIONNAIRE

PLEASE RETURN BY NOV. 6

The Lake County Department of Utilities (LCDU), Lake County Stormwater Management Department (LCSMD) and the Village of Fairport Harbor are conducting an area-wide investigation of the stormwater and sanitary sewer systems within the Village. In order to better serve you, it is important that we are made aware of stormwater and sanitary sewer problems your property may be experiencing. Please take a moment to fill out this survey and return it in the enclosed self-addressed stamped envelope. Thank you for your cooperation.

Name (optional): Pamela Lausin

PROPERTY ADDRESS: 532 New Fourth St, Fairport Harbor Ohio 44077
IMPORTANT

1. How long have you been located at this address? (years)

22 years

2. Do you have:

- ☒ Basement ☐ Split level ☐ Crawl Space ☐ Slab
- ☐ A yard that slopes away from the building?
☐ A yard that slopes toward the building?
☒ A depressed trench or low area in the yard?
☐ Large established trees near the building?

3. Do you experience any type of flooding in/on your property?
Check all that apply.

- ☐ Basement ☐ Front Yard ☒ Back Yard ☐ Street
- ☐ Drive ☐ Other ☐ None

*Comment: _____

4. If basement flooding occurs, what is the usual depth of the water (inches)? _____

5. If flooding occurs on your street:

How long does the water stand (hours)? _____
Was there standing water in your yard?
☐ Yes ☐ No

If yes, ☐ Front Yard ☐ Back Yard ☐ Both
If yes, ☐ During average rain ☐ During heavy rain

6. How does unwanted water enter your basement?

Check all that apply.

- ☐ Basement floor drains
☐ From drains in window wells
☒ From basement walls
☒ From perimeter of basement floor
☐ From sump overflowing
☐ Don't know
☐ Other _____

7. How many times have you had water in your basement?

List dates if known.

- ☒ In the past 5 years _____
☐ In the past 7 years _____
☐ Never

CONTINUED ON BACK

8. Describe water in basement. *Check all that apply.*

- ☐ Clear ☐ Muddy ☐ Murky (gray or black)
☐ Odor ☐ No Odor ☐ Not applicable

9. What kind of special equipment do you have to take care of or prevent basement flooding? *Check all that apply.*

- ☐ Sump pump
☐ Back-up valve / Backflow preventer
☐ Standpipe
☐ Other _____
☒ None

10. If you have experienced flooding, when does it occur?

- ☐ During an average rain event
☐ Only during a heavy rain event
☐ Immediately after a rain event
☐ The rain event is not a factor
☐ Have not noticed
Cause if other than rain: _____

11. If a sump pump is used, when and how often does it run?

Check all that apply.

- ☐ Runs periodically during dry weather
☐ Runs often during dry weather
☐ Runs as soon as rain begins
☐ Runs continually during rain
☐ Rains continually after rain stops
☐ Stops running when rain stops
☐ Not applicable

12. Where does the discharge from your sump pump flow?

- ☐ To curb outlet
☐ To storm sewer
☐ To sanitary sewer
☐ Onto ground in front yard
☐ Onto ground in back yard
☐ Don't know
☐ Other _____
☐ Not applicable / do not have sump pump

13. What is the total number of roof downspouts you have? 3

Number of downspouts connected into the ground _____

- ☐ Discharges to curb outlet
☐ Discharges to ditch
☐ Do not know where it discharges to
☐ Storm sewer
☐ Sanitary service lateral

Number of downspouts that splash onto ground 3

14. Have you ever had your private sanitary service lateral inspected (televised) from within your property structure? (This is your private sanitary sewer pipe running from your house, connecting to the public sanitary sewer.)

☐ Yes ☒ No

If yes, what was determined from the inspection?

15. Do you know if any of the following are connected to your sanitary service lateral?

- ☐ Yes, downspouts
☐ Yes, sump pump
☐ Yes, basement drain (washtubs/laundry/toilet/shower)
☐ None

16. In your opinion, yard and street flooding is caused by:

Check all that apply.

- ☐ Street grade problems ☒ Aging infrastructure
☒ Yard grade problems ☐ Blocked catch basin
☒ Not enough storm sewers ☐ Blocked curb inlet
☒ Storm sewers too small ☐ Blocked storm sewer
☒ Sanitary sewers too small ☐ No flooding problem
☐ Other _____

Comment: _____

17. What best describes the storm water drainage on your street?

- ☐ No storm sewers
☐ Roadside ditches
☐ Catch basins with storm sewer pipes
☐ Curb with gutter leading to catch basin

18. Would you be willing to be contacted for a more detailed discussion of your drainage issues?

☒ YES ☐ NO

If yes, best time to call: evening

Telephone number: 440 357-7953

Email Address: pamlausin@gmail.com

19. Would you be willing to participate in having your plumbing inspected and private sanitary service lateral cleaned and inspected (free of charge)?

☒ YES ☐ NO

If yes, best time to call: evening

Telephone number: 440 357-7953

20. If you have any photos (or any other documentation) of the flooding that occurs on your property or street please attach a copy of them with a date the flooding occurred. You may also email them to robert.hrusovsky@burgessniple.com. Any information is greatly appreciated and will help with the investigation.

COMMENTS: _____

Please return your completed questionnaire by Nov. 6

Thank you for your participation in this survey.



Lake County Department of Utilities
105 Main Street, 3rd Floor
Painesville, OH 44077-0490
Phone: (440) 350-2652
Fax: (440) 350-5784

SURVEY QUESTIONNAIRE

PLEASE RETURN BY NOV. 6

The Lake County Department of Utilities (LCDU), Lake County Stormwater Management Department (LCSMD) and the Village of Fairport Harbor are conducting an area-wide investigation of the stormwater and sanitary sewer systems within the Village. In order to better serve you, it is important that we are made aware of stormwater and sanitary sewer problems your property may be experiencing. Please take a moment to fill out this survey and return it in the enclosed self-addressed stamped envelope. Thank you for your cooperation.

Name (optional): ELEANOR M. VOLANSKI

PROPERTY ADDRESS: 433 THIRD ST FAIRPORT HARBOR
IMPORTANT

1. How long have you been located at this address? (years)

83

2. Do you have:

☒ Basement ☐ Split level ☐ Crawl Space ☐ Slab

- ☒ A yard that slopes away from the building?
☐ A yard that slopes toward the building?
☐ A depressed trench or low area in the yard?
☐ Large established trees near the building?

3. Do you experience any type of flooding in/on your property?
Check all that apply.

☒ Basement ☐ Front Yard ☐ Back Yard ☐ Street
☐ Drive ☐ Other ☐ None

*Comment: _____

4. If basement flooding occurs, what is the usual depth of the water (inches)? 1

5. If flooding occurs on your street:

How long does the water stand (hours)? 2
Was there standing water in your yard?

☐ Yes ☒ No

If yes, ☐ Front Yard ☐ Back Yard ☐ Both
If yes, ☐ During average rain ☐ During heavy rain

6. How does unwanted water enter your basement?

Check all that apply.

- ☐ Basement floor drains
☐ From drains in window wells
☒ From basement walls
☐ From perimeter of basement floor
☐ From sump overflowing
☐ Don't know
☐ Other _____

7. How many times have you had water in your basement?

List dates if known.

- ☐ In the past 5 years _____
☒ In the past 7 years _____
☐ Never

CONTINUED ON BACK

8. Describe water in basement. *Check all that apply.*

- ☐ Clear ☐ Muddy ☐ Murky (gray or black)
☐ Odor ☐ No Odor ☐ Not applicable

9. What kind of special equipment do you have to take care of or prevent basement flooding? *Check all that apply.*

- ☐ Sump pump
☐ Back-up valve / Backflow preventer
☐ Standpipe
☐ Other _____
☐ None

10. If you have experienced flooding, when does it occur?

- ☐ During an average rain event
☐ Only during a heavy rain event
☐ Immediately after a rain event
☐ The rain event is not a factor
☐ Have not noticed

Cause if other than rain: _____

11. If a sump pump is used, when and how often does it run?

Check all that apply.

- ☐ Runs periodically during dry weather
☐ Runs often during dry weather
☐ Runs as soon as rain begins
☐ Runs continually during rain
☐ Runs continually after rain stops
☐ Stops running when rain stops
☐ Not applicable

12. Where does the discharge from your sump pump flow?

- ☐ To curb outlet
☐ To storm sewer
☐ To sanitary sewer
☐ Onto ground in front yard
☐ Onto ground in back yard
☐ Don't know
☐ Other _____
☐ Not applicable / do not have sump pump

13. What is the total number of roof downspouts you have? _____

Number of downspouts connected into the ground _____

- ☐ Discharges to curb outlet
☐ Discharges to ditch
☐ Do not know where it discharges to
☐ Storm sewer
☐ Sanitary service lateral

Number of downspouts that splash onto ground _____

14. Have you ever had your private sanitary service lateral inspected (televised) from within your property structure? (This is your private sanitary sewer pipe running from your house, connecting to the public sanitary sewer.)

☐ Yes ☐ No

If yes, what was determined from the inspection?

15. Do you know if any of the following are connected to your sanitary service lateral?

- ☐ Yes, downspouts
☐ Yes, sump pump
☐ Yes, basement drain (washtubs/laundry/toilet/shower)
☐ None

16. In your opinion, yard and street flooding is caused by:

Check all that apply.

- ☐ Street grade problems ☐ Aging infrastructure
☐ Yard grade problems ☐ Blocked catch basin
☐ Not enough storm sewers ☐ Blocked curb inlet
☐ Storm sewers too small ☐ Blocked storm sewer
☐ Sanitary sewers too small ☐ No flooding problem
☐ Other _____

Comment: _____

17. What best describes the storm water drainage on your street?

- ☐ No storm sewers
☐ Roadside ditches
☐ Catch basins with storm sewer pipes
☐ Curb with gutter leading to catch basin

18. Would you be willing to be contacted for a more detailed discussion of your drainage issues?

☐ YES ☐ NO

If yes, best time to call: _____

Telephone number: _____

Email Address: _____

19. Would you be willing to participate in having your plumbing inspected and private sanitary service lateral cleaned and inspected (free of charge)?

☐ YES ☐ NO

If yes, best time to call: _____

Telephone number: _____

20. If you have any photos (or any other documentation) of the flooding that occurs on your property or street please attach a copy of them with a date the flooding occurred. You may also email them to robert.hrusovsky@burgessniple.com. Any information is greatly appreciated and will help with the investigation.

COMMENTS: _____

Please return your completed questionnaire by Nov. 6

Thank you for your participation in this survey.



Lake County Department of Utilities
105 Main Street, 3rd Floor
Painesville, OH 44077-0490
Phone: (440) 350-2652
Fax: (440) 350-5784

SURVEY QUESTIONNAIRE

PLEASE RETURN BY NOV. 6

The Lake County Department of Utilities (LCDU), Lake County Stormwater Management Department (LCSMD) and the Village of Fairport Harbor are conducting an area-wide investigation of the stormwater and sanitary sewer systems within the Village. In order to better serve you, it is important that we are made aware of stormwater and sanitary sewer problems your property may be experiencing. Please take a moment to fill out this survey and return it in the enclosed self-addressed stamped envelope. Thank you for your cooperation.

Name (optional): RICHARD D ONDO

PROPERTY ADDRESS: 431 EAST ST. FAIRPORT
IMPORTANT

1. How long have you been located at this address? (years)

25 YEARS

2. Do you have:

☒ Basement ☐ Split level ☐ Crawl Space ☐ Slab

- ☒ A yard that slopes away from the building?
☐ A yard that slopes toward the building?
☐ A depressed trench or low area in the yard?
☐ Large established trees near the building?

3. Do you experience any type of flooding in/on your property?

Check all that apply.

☒ Basement ☐ Front Yard ☐ Back Yard ☐ Street

☐ Drive ☐ Other ☐ None

*Comment:

WENT SERIOUS
RAINFALL OCCURS

5. If flooding occurs on your street:

How long does the water stand (hours)?

4 HRS.

Was there standing water in your yard?

☐ Yes ☒ No

If yes, ☐ Front Yard ☐ Back Yard ☐ Both

If yes, ☐ During average rain ☐ During heavy rain

6. How does unwanted water enter your basement?

Check all that apply.

- ☐ Basement floor drains
☐ From drains in window wells
☒ From basement walls
☐ From perimeter of basement floor
☐ From sump overflowing
☐ Don't know
☐ Other

7. How many times have you had water in your basement?

List dates if known.

- ☒ In the past 5 years 3
☐ In the past 7 years
☐ Never

4. If basement flooding occurs, what is the usual depth of the water (inches)? 12 INCHES

CONTINUED ON BACK

8. Describe water in basement. *Check all that apply.*

- ☐ Clear ☐ Muddy ☐ Murky (gray or black)
☐ Odor ☐ No Odor ☐ Not applicable

9. What kind of special equipment do you have to take care of or prevent basement flooding? *Check all that apply.*

- ☐ Sump pump
☐ Back-up valve / Backflow preventer
☐ Standpipe
☐ Other _____
☐ None

10. If you have experienced flooding, when does it occur?

- ☐ During an average rain event
☐ Only during a heavy rain event
☐ Immediately after a rain event
☐ The rain event is not a factor
☐ Have not noticed
Cause if other than rain: _____

11. If a sump pump is used, when and how often does it run?

Check all that apply.

- ☐ Runs periodically during dry weather
☐ Runs often during dry weather
☐ Runs as soon as rain begins
☐ Runs continually during rain
☐ Runs continually after rain stops
☐ Stops running when rain stops
☐ Not applicable

12. Where does the discharge from your sump pump flow?

- ☐ To curb outlet
☐ To storm sewer
☐ To sanitary sewer
☐ Onto ground in front yard
☐ Onto ground in back yard
☐ Don't know
☐ Other _____
☐ Not applicable / do not have sump pump

13. What is the total number of roof downspouts you have? _____

Number of downspouts connected into the ground _____

- ☐ Discharges to curb outlet
☐ Discharges to ditch
☐ Do not know where it discharges to
☐ Storm sewer
☐ Sanitary service lateral

Number of downspouts that splash onto ground _____

14. Have you ever had your private sanitary service lateral inspected (televised) from within your property structure? (This is your private sanitary sewer pipe running from your house, connecting to the public sanitary sewer.)

☐ Yes ☐ No

If yes, what was determined from the inspection?

15. Do you know if any of the following are connected to your sanitary service lateral?

- ☐ Yes, downspouts
☐ Yes, sump pump
☐ Yes, basement drain (washtubs/laundry/toilet/shower)
☐ None

16. In your opinion, yard and street flooding is caused by:

Check all that apply.

- ☐ Street grade problems ☐ Aging infrastructure
☐ Yard grade problems ☐ Blocked catch basin
☐ Not enough storm sewers ☐ Blocked curb inlet
☐ Storm sewers too small ☐ Blocked storm sewer
☐ Sanitary sewers too small ☐ No flooding problem
☐ Other _____

Comment: _____

17. What best describes the storm water drainage on your street?

- ☐ No storm sewers
☐ Roadside ditches
☐ Catch basins with storm sewer pipes
☐ Curb with gutter leading to catch basin

18. Would you be willing to be contacted for a more detailed discussion of your drainage issues?

☐ YES ☐ NO

If yes, best time to call: _____

Telephone number: _____

Email Address: _____

19. Would you be willing to participate in having your plumbing inspected and private sanitary service lateral cleaned and inspected (free of charge)?

☐ YES ☐ NO

If yes, best time to call: _____

Telephone number: _____

20. If you have any photos (or any other documentation) of the flooding that occurs on your property or street please attach a copy of them with a date the flooding occurred. You may also email them to robert.hrusovsky@burgessniple.com. Any information is greatly appreciated and will help with the investigation.

COMMENTS: _____

Please return your completed questionnaire by Nov. 6

Thank you for your participation in this survey.



Your Sewer Improvement Connection

Lake County Department of Utilities
105 Main Street, 3rd Floor
Painesville, OH 44077-0490
Phone: (440) 350-2652
Fax: (440) 350-5784

SURVEY QUESTIONNAIRE

PLEASE RETURN BY NOV. 6

The Lake County Department of Utilities (LCDU), Lake County Stormwater Management Department (LCSMD) and the Village of Fairport Harbor are conducting an area-wide investigation of the stormwater and sanitary sewer systems within the Village. In order to better serve you, it is important that we are made aware of stormwater and sanitary sewer problems your property may be experiencing. Please take a moment to fill out this survey and return it in the enclosed self-addressed stamped envelope. Thank you for your cooperation.

Name (optional): _____

PROPERTY ADDRESS: 414 COURTLAND ST.

IMPORTANT

1. How long have you been located at this address? (years)

2. Do you have:

☒ Basement ☐ Split level ☐ Crawl Space ☐ Slab

- ☒ A yard that slopes away from the building?
☐ A yard that slopes toward the building?
☐ A depressed trench or low area in the yard?
☒ Large established trees near the building?

3. Do you experience any type of flooding in/on your property?
Check all that apply.

☒ Basement ☐ Front Yard ☐ Back Yard ☒ Street

☐ Drive ☐ Other ☐ None

*Comment: WE INSTALLED A CHECK VALVE TO RESTRICT FLOW INTO BASEMENT FROM SEWER

5. If flooding occurs on your street:

FLOODS FOR AS LONG AS IT RAINS HARD

How long does the water stand (hours)? _____

Was there standing water in your yard?

☒ Yes ☐ No

If yes, ☒ Front Yard ☐ Back Yard ☐ Both

If yes, ☐ During average rain ☒ During heavy rain

6. How does unwanted water enter your basement?

Check all that apply.

- ☒ Basement floor drains
☐ From drains in window wells
☐ From basement walls
☐ From perimeter of basement floor
☐ From sump overflowing
☐ Don't know
☐ Other _____

7. How many times have you had water in your basement?

List dates if known.

- ☐ In the past 5 years 3 TIMES
☐ In the past 7 years _____
☐ Never 2006 WAS A DELUGE

4. If basement flooding occurs, what is the usual depth of the water (inches)? 6"

CONTINUED ON BACK

8. Describe water in basement. *Check all that apply.*

- ☐ Clear ☐ Muddy ☒ Murky (gray or black)
☒ Odor ☐ No Odor ☐ Not applicable

9. What kind of special equipment do you have to take care of or prevent basement flooding? *Check all that apply.*

- ☐ Sump pump
☒ Back-up valve / Backflow preventer
☐ Standpipe
☐ Other _____
☐ None

10. If you have experienced flooding, when does it occur?

- ☐ During an average rain event
☒ Only during a heavy rain event
☐ Immediately after a rain event
☐ The rain event is not a factor
☐ Have not noticed

Cause if other than rain: _____

11. If a sump pump is used, when and how often does it run?

Check all that apply.

- ☐ Runs periodically during dry weather
☐ Runs often during dry weather
☐ Runs as soon as rain begins
☐ Runs continually during rain
☐ Rains continually after rain stops
☐ Stops running when rain stops
☒ Not applicable

12. Where does the discharge from your sump pump flow?

- ☐ To curb outlet
☐ To storm sewer
☐ To sanitary sewer
☐ Onto ground in front yard
☐ Onto ground in back yard
☐ Don't know
☐ Other _____
☒ Not applicable / do not have sump pump

13. What is the total number of roof downspouts you have? 3

Number of downspouts connected into the ground 4

- ☐ Discharges to curb outlet
☐ Discharges to ditch
☐ Do not know where it discharges to
☐ Storm sewer
☐ Sanitary service lateral

Number of downspouts that splash onto ground 4

14. Have you ever had your private sanitary service lateral inspected (televised) from within your property structure? (This is your private sanitary sewer pipe running from your house, connecting to the public sanitary sewer.)

☒ Yes ☐ No

If yes, what was determined from the inspection?

BY VILLAGE - LINE BREAK

15. Do you know if any of the following are connected to your sanitary service lateral?

- ☐ Yes, downspouts
☐ Yes, sump pump
☐ Yes, basement drain (washtubs/laundry/toilet/shower)
☐ None

16. In your opinion, yard and street flooding is caused by:

Check all that apply.

- ☐ Street grade problems ☐ Aging infrastructure
☐ Yard grade problems ☐ Blocked catch basin
☒ Not enough storm sewers ☐ Blocked curb inlet
☒ Storm sewers too small ☐ Blocked storm sewer
☐ Sanitary sewers too small ☐ No flooding problem
☒ Other TOO MANY RESIDENCES

Comment: FOR SYSTEM

17. What best describes the storm water drainage on your street?

- ☐ No storm sewers
☐ Roadside ditches
☒ Catch basins with storm sewer pipes
☒ Curb with gutter leading to catch basin

18. Would you be willing to be contacted for a more detailed discussion of your drainage issues?

☒ YES ☐ NO

If yes, best time to call: 5:00 PM

Telephone number: 440 352-7045

Email Address: _____

19. Would you be willing to participate in having your plumbing inspected and private sanitary service lateral cleaned and inspected (free of charge)?

☐ YES ☒ NO

OUR PLUMBING ISN'T THE PROBLEM

If yes, best time to call: _____

Telephone number: _____

20. If you have any photos (or any other documentation) of the flooding that occurs on your property or street please attach a copy of them with a date the flooding occurred. You may also email them to robert.hrusovsky@burgessniple.com. Any information is greatly appreciated and will help with the investigation.

COMMENTS: _____

Please return your completed questionnaire by Nov. 6

Thank you for your participation in this survey.



Lake County Department of Utilities
105 Main Street, 3rd Floor
Painesville, OH 44077-0490
Phone: (440) 350-2652
Fax: (440) 350-5784

SURVEY QUESTIONNAIRE

PLEASE RETURN BY NOV. 6

The Lake County Department of Utilities (LCDU), Lake County Stormwater Management Department (LCSMD) and the Village of Fairport Harbor are conducting an area-wide investigation of the stormwater and sanitary sewer systems within the Village. In order to better serve you, it is important that we are made aware of stormwater and sanitary sewer problems your property may be experiencing. Please take a moment to fill out this survey and return it in the enclosed self-addressed stamped envelope. Thank you for your cooperation.

Name (optional): RONALD & LINDA LUCHKA

PROPERTY ADDRESS: 316 7TH ST FAIRPORT HARBOR, OH 44077
IMPORTANT

1. How long have you been located at this address? (years)

18 1/2 yrs.

2. Do you have:

☒ Basement ☐ Split level ☐ Crawl Space ☐ Slab

- ☒ A yard that slopes away from the building?
☐ A yard that slopes toward the building?
☐ A depressed trench or low area in the yard?
☒ Large established trees near the building?

3. Do you experience any type of flooding in/on your property?
Check all that apply.

☒ Basement ☐ Front Yard ☒ Back Yard ☐ Street
☒ Drive ☐ Other ☐ None

*Comment: _____

5. If flooding occurs on your street:

How long does the water stand (hours)? 24 hrs.
Was there standing water in your yard?

☒ Yes ☐ No

If yes, ☐ Front Yard ☒ Back Yard ☐ Both
If yes, ☐ During average rain ☒ During heavy rain

6. How does unwanted water enter your basement?

Check all that apply.

- ☒ Basement floor drains
☐ From drains in window wells
☒ From basement walls
☐ From perimeter of basement floor
☐ From sump overflowing
☐ Don't know
☒ Other BASEMENT FLOOR

7. How many times have you had water in your basement?

List dates if known.

- ☐ In the past 5 years 5
☐ In the past 7 years 7
☐ Never

4. If basement flooding occurs, what is the usual depth of the water (inches)? 12" STREET DRAIN BACK UP

CONTINUED ON BACK

8. Describe water in basement. *Check all that apply.*

- ☐ Clear ☒ Muddy ☐ Murky (gray or black)
☐ Odor ☒ No Odor ☐ Not applicable

9. What kind of special equipment do you have to take care of or prevent basement flooding? *Check all that apply.*

- ☒ Sump pump (2)
☐ Back-up valve / Backflow preventer
☐ Standpipe
☐ Other _____
☐ None

10. If you have experienced flooding, when does it occur?

- ☒ During an average rain event
☐ Only during a heavy rain event
☐ Immediately after a rain event
☐ The rain event is not a factor
☐ Have not noticed
Cause if other than rain: _____

11. If a sump pump is used, when and how often does it run?

Check all that apply.

- ☐ Runs periodically during dry weather
☐ Runs often during dry weather
☐ Runs as soon as rain begins
☒ Runs continually during rain
☒ Runs continually after rain stops
☐ Stops running when rain stops
☐ Not applicable

12. Where does the discharge from your sump pump flow?

- ☐ To curb outlet
☒ To storm sewer
☐ To sanitary sewer
☐ Onto ground in front yard
☐ Onto ground in back yard
☐ Don't know
☐ Other VASKO'S PARKING LOT
☐ Not applicable / do not have sump pump

13. What is the total number of roof downspouts you have? 3

Number of downspouts connected into the ground 0

- ☐ Discharges to curb outlet
☐ Discharges to ditch
☐ Do not know where it discharges to
☐ Storm sewer
☐ Sanitary service lateral

Number of downspouts that splash onto ground 0

14. Have you ever had your private sanitary service lateral inspected (televised) from within your property structure? (This is your private sanitary sewer pipe running from your house, connecting to the public sanitary sewer.)

☐ Yes ☒ No

If yes, what was determined from the inspection?

15. Do you know if any of the following are connected to your sanitary service lateral?

- ☐ Yes, downspouts
☐ Yes, sump pump
☐ Yes, basement drain (washtubs/laundry/toilet/shower)
☒ None

16. In your opinion, yard and street flooding is caused by:

Check all that apply.

- ☒ Street grade problems ☐ Aging infrastructure
☐ Yard grade problems ☐ Blocked catch basin
☐ Not enough storm sewers ☐ Blocked curb inlet
☐ Storm sewers too small ☒ Blocked storm sewer
☐ Sanitary sewers too small ☐ No flooding problem
☐ Other _____

Comment: _____

17. What best describes the storm water drainage on your street?

- ☐ No storm sewers
☐ Roadside ditches
☐ Catch basins with storm sewer pipes
☐ Curb with gutter leading to catch basin

UNKNOWN

18. Would you be willing to be contacted for a more detailed discussion of your drainage issues?

☒ YES ☐ NO

If yes, best time to call: 9 AM - 5 PM

Telephone number: 440-350-0969

Email Address: _____

19. Would you be willing to participate in having your plumbing inspected and private sanitary service lateral cleaned and inspected (free of charge)?

☒ YES ☐ NO

If yes, best time to call: 9 AM - 5 PM

Telephone number: 440-350-0969

20. If you have any photos (or any other documentation) of the flooding that occurs on your property or street please attach a copy of them with a date the flooding occurred. You may also email them to robert.hrusovsky@burgessniple.com. Any information is greatly appreciated and will help with the investigation.

COMMENTS: _____

Please return your completed questionnaire by Nov. 6

Thank you for your participation in this survey.



Lake County Department of Utilities
105 Main Street, 3rd Floor
Painesville, OH 44077-0490
Phone: (440) 350-2652
Fax: (440) 350-5784

SURVEY QUESTIONNAIRE

PLEASE RETURN BY NOV. 6

The Lake County Department of Utilities (LCDU), Lake County Stormwater Management Department (LCSMD) and the Village of Fairport Harbor are conducting an area-wide investigation of the stormwater and sanitary sewer systems within the Village. In order to better serve you, it is important that we are made aware of stormwater and sanitary sewer problems your property may be experiencing. Please take a moment to fill out this survey and return it in the enclosed self-addressed stamped envelope. Thank you for your cooperation.

Name (optional): _____

PROPERTY ADDRESS: 423 COURTLAND ST.
IMPORTANT

1. How long have you been located at this address? (years)

71

2. Do you have:

☒ Basement ☐ Split level ☐ Crawl Space ☐ Slab

- ☐ A yard that slopes away from the building?
☐ A yard that slopes toward the building?
☐ A depressed trench or low area in the yard?
☐ Large established trees near the building?

3. Do you experience any type of flooding in/on your property?
Check all that apply.

☐ Basement ☐ Front Yard ☐ Back Yard ☒ Street
☐ Drive ☐ Other ☐ None

*Comment: _____

5. If flooding occurs on your street:

How long does the water stand (hours)? NEVER TIMED

Was there standing water in your yard?

☐ Yes ☒ No

If yes, ☐ Front Yard ☐ Back Yard ☐ Both
If yes, ☐ During average rain ☐ During heavy rain

6. How does unwanted water enter your basement?

Check all that apply.

- ☐ Basement floor drains
☐ From drains in window wells
☒ From basement walls
☐ From perimeter of basement floor
☐ From sump overflowing
☐ Don't know
☐ Other _____

7. How many times have you had water in your basement?

List dates if known.

- ☐ In the past 5 years _____
☐ In the past 7 years _____
☒ Never

WHENEVER WE HAD THE 100 YR. RAIN

4. If basement flooding occurs, what is the usual depth of the water (inches)? _____

CONTINUED ON BACK

8. Describe water in basement. *Check all that apply.*

- ☐ Clear ☐ Muddy ☐ Murky (gray or black)
☐ Odor ☐ No Odor ☐ Not applicable

9. What kind of special equipment do you have to take care of or prevent basement flooding? *Check all that apply.*

- ☐ Sump pump
☐ Back-up valve / Backflow preventer
☐ Standpipe
☐ Other _____
☐ None

10. If you have experienced flooding, when does it occur?

- ☐ During an average rain event
☐ Only during a heavy rain event
☐ Immediately after a rain event
☐ The rain event is not a factor
☐ Have not noticed

Cause if other than rain: _____

11. If a sump pump is used, when and how often does it run?

Check all that apply.

- ☐ Runs periodically during dry weather
☐ Runs often during dry weather
☐ Runs as soon as rain begins
☐ Runs continually during rain
☐ Runs continually after rain stops
☐ Stops running when rain stops
☒ Not applicable

12. Where does the discharge from your sump pump flow?

- ☐ To curb outlet
☐ To storm sewer
☐ To sanitary sewer
☐ Onto ground in front yard
☐ Onto ground in back yard
☐ Don't know
☐ Other _____
☒ Not applicable / do not have sump pump

13. What is the total number of roof downspouts you have? 6

Number of downspouts connected into the ground _____

- ☐ Discharges to curb outlet
☐ Discharges to ditch
☐ Do not know where it discharges to
☐ Storm sewer
☐ Sanitary service lateral

Number of downspouts that splash onto ground 6

14. Have you ever had your private sanitary service lateral inspected (televised) from within your property structure? (This is your private sanitary sewer pipe running from your house, connecting to the public sanitary sewer.)

☐ Yes ☐ No

If yes, what was determined from the inspection? _____

15. Do you know if any of the following are connected to your sanitary service lateral?

- ☐ Yes, downspouts
☐ Yes, sump pump
☐ Yes, basement drain (washtubs/laundry/toilet/shower)
☐ None

16. In your opinion, yard and street flooding is caused by:

Check all that apply.

- | | |
|--|--|
| <input checked="" type="checkbox"/> Street grade problems | <input checked="" type="checkbox"/> Aging infrastructure |
| <input type="checkbox"/> Yard grade problems | <input type="checkbox"/> Blocked catch basin |
| <input type="checkbox"/> Not enough storm sewers | <input type="checkbox"/> Blocked curb inlet |
| <input checked="" type="checkbox"/> Storm sewers too small | <input type="checkbox"/> Blocked storm sewer |
| <input type="checkbox"/> Sanitary sewers too small | <input type="checkbox"/> No flooding problem |
| <input type="checkbox"/> Other _____ | |

Comment: _____

17. What best describes the storm water drainage on your street?

- ☐ No storm sewers
☐ Roadside ditches
☐ Catch basins with storm sewer pipes
☐ Curb with gutter leading to catch basin

18. Would you be willing to be contacted for a more detailed discussion of your drainage issues?

☐ YES ☒ NO

If yes, best time to call: _____

Telephone number: _____

Email Address: _____

19. Would you be willing to participate in having your plumbing inspected and private sanitary service lateral cleaned and inspected (free of charge)?

☐ YES ☒ NO

If yes, best time to call: _____

Telephone number: _____

20. If you have any photos (or any other documentation) of the flooding that occurs on your property or street please attach a copy of them with a date the flooding occurred. You may also email them to robert.hrusovsky@burgessniple.com. Any information is greatly appreciated and will help with the investigation.

COMMENTS: I REMEMBER WHEN I WAS ABOUT 8-10 YRS. OLD FLOODING IN

THE ST. IN FRONT OF OUR HOUSE. MY DAD REMEMBERED WHEN THEY PUT IN THE PIPE, HE ALWAYS SAID THAT

THEY WERE THE WORK

ST

Please return your completed questionnaire by Nov. 6

Thank you for your participation in this survey.



Lake County Department of Utilities
105 Main Street, 3rd Floor
Painesville, OH 44077-0490
Phone: (440) 350-2652
Fax: (440) 350-5784

SURVEY QUESTIONNAIRE

PLEASE RETURN BY NOV. 6

The Lake County Department of Utilities (LCDU), Lake County Stormwater Management Department (LCSMD) and the Village of Fairport Harbor are conducting an area-wide investigation of the stormwater and sanitary sewer systems within the Village. In order to better serve you, it is important that we are made aware of stormwater and sanitary sewer problems your property may be experiencing. Please take a moment to fill out this survey and return it in the enclosed self-addressed stamped envelope. Thank you for your cooperation.

Name (optional): _____

PROPERTY ADDRESS:
IMPORTANT

339 CHESTNUT ST. / FAIRPORT HARBOR OH 44077

1. How long have you been located at this address? (years)

5 1/2 yrs

2. Do you have:

☒ Basement ☐ Split level ☐ Crawl Space ☐ Slab

- ☐ A yard that slopes away from the building?
☒ A yard that slopes toward the building?
☐ A depressed trench or low area in the yard?
☐ Large established trees near the building?

3. Do you experience any type of flooding in/on your property?
Check all that apply.

☒ Basement ☐ Front Yard ☒ Back Yard ☒ Street
☐ Drive ☐ Other ☐ None

*Comment: _____

5. If flooding occurs on your street:

How long does the water stand (hours)?

2-3 hrs

Was there standing water in your yard?

lowly rain

☐ Yes

☒ No

If yes, ☐ Front Yard ☒ Back Yard ☐ Both

If yes, ☐ During average rain ☒ During heavy rain

6. How does unwanted water enter your basement?

Check all that apply.

- ☒ Basement floor drains
☐ From drains in window wells
☒ From basement walls
☐ From perimeter of basement floor
☐ From sump overflowing
☐ Don't know
☐ Other _____

7. How many times have you had water in your basement?

List dates if known.

- ☐ In the past 5 years
☐ In the past 7 years
☐ Never

5-6

4. If basement flooding occurs, what is the usual depth of the water (inches)?

2-3 inches

CONTINUED ON BACK

N3 234

8. Describe water in basement. *Check all that apply.*

- ☒ Clear ☐ Muddy ☐ Murky (gray or black)
☐ Odor ☐ No Odor ☐ Not applicable

9. What kind of special equipment do you have to take care of or prevent basement flooding? *Check all that apply.*

- ☒ Sump pump
☐ Back-up valve / Backflow preventer
☐ Standpipe
☐ Other _____
☐ None

10. If you have experienced flooding, when does it occur?

- ☐ During an average rain event
☒ Only during a heavy rain event
☐ Immediately after a rain event
☐ The rain event is not a factor
☐ Have not noticed

Cause if other than rain: _____

11. If a sump pump is used, when and how often does it run?

Check all that apply.

- ☐ Runs periodically during dry weather
☐ Runs often during dry weather
☐ Runs as soon as rain begins
☐ Runs continually during rain
☒ Runs continually after rain stops
☐ Stops running when rain stops
☐ Not applicable

12. Where does the discharge from your sump pump flow?

- ☐ To curb outlet
☐ To storm sewer
☐ To sanitary sewer
☐ Onto ground in front yard
☒ Onto ground in back yard
☐ Don't know
☐ Other _____
☐ Not applicable / do not have sump pump

13. What is the total number of roof downspouts you have? 4

Number of downspouts connected into the ground 4

- ☐ Discharges to curb outlet
☐ Discharges to ditch
☐ Do not know where it discharges to
☐ Storm sewer
☐ Sanitary service lateral

Number of downspouts that splash onto ground 4

14. Have you ever had your private sanitary service lateral inspected (televised) from within your property structure? (This is your private sanitary sewer pipe running from your house, connecting to the public sanitary sewer.)

☐ Yes ☐ No

If yes, what was determined from the inspection?

no issues

15. Do you know if any of the following are connected to your sanitary service lateral?

- ☐ Yes, downspouts
☐ Yes, sump pump
☒ Yes, basement drain (washtubs/laundry/toilet/shower)
☐ None

16. In your opinion, yard and street flooding is caused by:

Check all that apply.

- ☐ Street grade problems ☒ Aging infrastructure
☐ Yard grade problems ☐ Blocked catch basin
☒ Not enough storm sewers ☐ Blocked curb inlet
☐ Storm sewers too small ☐ Blocked storm sewer
☐ Sanitary sewers too small ☐ No flooding problem
☐ Other _____

Comment: _____

17. What best describes the storm water drainage on your street?

- ☐ No storm sewers
☐ Roadside ditches
☒ Catch basins with storm sewer pipes
☐ Curb with gutter leading to catch basin

18. Would you be willing to be contacted for a more detailed discussion of your drainage issues?

☐ YES ☒ NO

If yes, best time to call: _____

Telephone number: _____

Email Address: _____

19. Would you be willing to participate in having your plumbing inspected and private sanitary service lateral cleaned and inspected (free of charge)?

☐ YES ☒ NO

If yes, best time to call: _____

Telephone number: _____

20. If you have any photos (or any other documentation) of the flooding that occurs on your property or street please attach a copy of them with a date the flooding occurred. You may also email them to robert.hrusovsky@burgessniple.com. Any information is greatly appreciated and will help with the investigation.

COMMENTS:

Please return your completed questionnaire by Nov. 6

Thank you for your participation in this survey.



Lake County Department of Utilities
105 Main Street, 3rd Floor
Painesville, OH 44077-0490
Phone: (440) 350-2652
Fax: (440) 350-5784

SURVEY QUESTIONNAIRE

PLEASE RETURN BY NOV. 6

The Lake County Department of Utilities (LCDU), Lake County Stormwater Management Department (LCSMD) and the Village of Fairport Harbor are conducting an area-wide investigation of the stormwater and sanitary sewer systems within the Village. In order to better serve you, it is important that we are made aware of stormwater and sanitary sewer problems your property may be experiencing. Please take a moment to fill out this survey and return it in the enclosed self-addressed stamped envelope. Thank you for your cooperation.

Name (optional): _____

PROPERTY ADDRESS: 310 Chestnut Street
IMPORTANT

1. How long have you been located at this address? (years)

53 yrs

2. Do you have:

☒ Basement ☐ Split level ☐ Crawl Space ☐ Slab

- ☐ A yard that slopes away from the building?
☐ A yard that slopes toward the building?
☐ A depressed trench or low area in the yard?
☐ Large established trees near the building?

3. Do you experience any type of flooding in/on your property?

Check all that apply.

☒ Basement ☐ Front Yard ☐ Back Yard ☒ Street
☐ Drive ☐ Other ☐ None

*Comment: _____

4. If basement flooding occurs, what is the usual depth of the water (inches)? _____

5. If flooding occurs on your street:

How long does the water stand (hours)? ~24 hrs

Was there standing water in your yard?

☐ Yes ☐ No

If yes, ☐ Front Yard ☐ Back Yard ☒ Both
If yes, ☐ During average rain ☒ During heavy rain

Not sure
possibly

6. How does unwanted water enter your basement?

Check all that apply.

- ☒ Basement floor drains
☐ From drains in window wells
☐ From basement walls
☐ From perimeter of basement floor
☐ From sump overflowing
☐ Don't know
☐ Other _____

7. How many times have you had water in your basement?

List dates if known.

- ☐ In the past 5 years _____
☐ In the past 7 years _____
☐ Never

Can't remember

CONTINUED ON BACK

N4 235

8. Describe water in basement. *Check all that apply.*

- ☐ Clear ☒ Muddy ☒ Murky (gray or black)
☒ Odor ☐ No Odor ☐ Not applicable

9. What kind of special equipment do you have to take care of or prevent basement flooding? *Check all that apply.*

- ☐ Sump pump
☐ Back-up valve / Backflow preventer
☐ Standpipe
☐ Other _____
☒ None

10. If you have experienced flooding, when does it occur?

- ☐ During an average rain event
☒ Only during a heavy rain event
☐ Immediately after a rain event
☐ The rain event is not a factor
☐ Have not noticed

Cause if other than rain: _____

11. If a sump pump is used, when and how often does it run?

Check all that apply.

- ☐ Runs periodically during dry weather
☐ Runs often during dry weather
☐ Runs as soon as rain begins
☐ Runs continually during rain
☐ Runs continually after rain stops
☐ Stops running when rain stops
☒ Not applicable

12. Where does the discharge from your sump pump flow?

- ☐ To curb outlet
☐ To storm sewer
☐ To sanitary sewer
☐ Onto ground in front yard
☐ Onto ground in back yard
☐ Don't know
☐ Other _____
☒ Not applicable / do not have sump pump

13. What is the total number of roof downspouts you have? 2

Number of downspouts connected into the ground 0

- ☐ Discharges to curb outlet
☐ Discharges to ditch
☐ Do not know where it discharges to
☐ Storm sewer
☐ Sanitary service lateral

Number of downspouts that splash onto ground 2

14. Have you ever had your private sanitary service lateral inspected (televised) from within your property structure? (This is your private sanitary sewer pipe running from your house, connecting to the public sanitary sewer.)

☒ Yes ☐ No

If yes, what was determined from the inspection?

There was an obstruction due to baby wipes - which was cleared

15. Do you know if any of the following are connected to your sanitary service lateral?

- ☐ Yes, downspouts
☐ Yes, sump pump
☒ Yes, basement drain (washtubs/laundry/toilet/shower)
☐ None

16. In your opinion, yard and street flooding is caused by:

Check all that apply.

- ☐ Street grade problems ☒ Aging infrastructure
☐ Yard grade problems ☐ Blocked catch basin
☒ Not enough storm sewers ☐ Blocked curb inlet
☒ Storm sewers too small ☒ Blocked storm sewer
☒ Sanitary sewers too small ☐ No flooding problem
☐ Other _____

Comment: _____

17. What best describes the storm water drainage on your street?

- ☐ No storm sewers
☐ Roadside ditches
☐ Catch basins with storm sewer pipes
☒ Curb with gutter leading to catch basin

18. Would you be willing to be contacted for a more detailed discussion of your drainage issues?

☐ YES ☒ NO

If yes, best time to call: _____

Telephone number: _____

Email Address: _____

19. Would you be willing to participate in having your plumbing inspected and private sanitary service lateral cleaned and inspected (free of charge)?

☐ YES ☒ NO

If yes, best time to call: _____

Telephone number: _____

20. If you have any photos (or any other documentation) of the flooding that occurs on your property or street please attach a copy of them with a date the flooding occurred. You may also email them to robert.hrusovsky@burgessniple.com. Any information is greatly appreciated and will help with the investigation.

COMMENTS: _____

Please return your completed questionnaire by Nov. 6

Thank you for your participation in this survey.



Lake County Department of Utilities
105 Main Street, 3rd Floor
Painesville, OH 44077-0490
Phone: (440) 350-2652
Fax: (440) 350-5784

SURVEY QUESTIONNAIRE

PLEASE RETURN BY NOV. 6

The Lake County Department of Utilities (LCDU), Lake County Stormwater Management Department (LCSMD) and the Village of Fairport Harbor are conducting an area-wide investigation of the stormwater and sanitary sewer systems within the Village. In order to better serve you, it is important that we are made aware of stormwater and sanitary sewer problems your property may be experiencing. Please take a moment to fill out this survey and return it in the enclosed self-addressed stamped envelope. Thank you for your cooperation.

Name (optional): _____

PROPERTY ADDRESS: _____
IMPORTANT

613 Villa East Dr.

1. How long have you been located at this address? (years)

7 yrs

2. Do you have:

☐ Basement ☐ Split level ☐ Crawl Space ☒ Slab

- ☐ A yard that slopes away from the building?
☒ A yard that slopes toward the building?
☐ A depressed trench or low area in the yard?
☐ Large established trees near the building?

3. Do you experience any type of flooding in/on your property?

Check all that apply.

☐ Basement ☐ Front Yard ☒ Back Yard ☐ Street
☐ Drive ☐ Other ☐ None

*Comment: _____

4. If basement flooding occurs, what is the usual depth of the water (inches)? _____

5. If flooding occurs on your street:

How long does the water stand (hours)? _____

Was there standing water in your yard?

☐ Yes ☒ No

If yes, ☐ Front Yard ☐ Back Yard ☐ Both
If yes, ☐ During average rain ☐ During heavy rain

6. How does unwanted water enter your basement?

Check all that apply.

- ☐ Basement floor drains
☐ From drains in window wells
☐ From basement walls
☐ From perimeter of basement floor
☐ From sump overflowing
☐ Don't know
☐ Other _____

7. How many times have you had water in your basement?

List dates if known.

- ☐ In the past 5 years _____
☐ In the past 7 years _____
☐ Never

CONTINUED ON BACK

8. Describe water in basement. *Check all that apply.*

- ☐ Clear ☐ Muddy ☐ Murky (gray or black)
☐ Odor ☐ No Odor ☐ Not applicable

N/A

9. What kind of special equipment do you have to take care of or prevent basement flooding? *Check all that apply.*

- ☐ Sump pump
☐ Back-up valve / Backflow preventer
☐ Standpipe
☐ Other _____
☐ None

N/A

10. If you have experienced flooding, when does it occur?

- ☐ During an average rain event
☒ Only during a heavy rain event
☐ Immediately after a rain event
☐ The rain event is not a factor
☐ Have not noticed

Cause if other than rain: _____

11. If a sump pump is used, when and how often does it run?

Check all that apply.

- ☐ Runs periodically during dry weather
☐ Runs often during dry weather
☐ Runs as soon as rain begins
☐ Runs continually during rain
☐ Stops continually after rain stops
☐ Stops running when rain stops
☐ Not applicable

N/A

12. Where does the discharge from your sump pump flow?

- ☐ To curb outlet
☐ To storm sewer
☐ To sanitary sewer
☐ Onto ground in front yard
☐ Onto ground in back yard
☐ Don't know
☐ Other _____
☐ Not applicable / do not have sump pump

N/A

13. What is the total number of roof downspouts you have? _____

Number of downspouts connected into the ground _____

- ☐ Discharges to curb outlet
☐ Discharges to ditch
☐ Do not know where it discharges to
☐ Storm sewer
☐ Sanitary service lateral

Number of downspouts that splash onto ground _____

2

14. Have you ever had your private sanitary service lateral inspected (televised) from within your property structure? (This is your private sanitary sewer pipe running from your house, connecting to the public sanitary sewer.)

- ☐ Yes ☒ No

If yes, what was determined from the inspection?

15. Do you know if any of the following are connected to your sanitary service lateral?

- ☐ Yes, downspouts
☐ Yes, sump pump
☐ Yes, basement drain (washtubs/laundry/toilet/shower)
☐ None

16. In your opinion, yard and street flooding is caused by:

Check all that apply.

- ☐ Street grade problems ☐ Aging infrastructure
☐ Yard grade problems ☐ Blocked catch basin
☐ Not enough storm sewers ☐ Blocked curb inlet
☐ Storm sewers too small ☐ Blocked storm sewer
☐ Sanitary sewers too small ☐ No flooding problem
☐ Other _____

Comment: _____

17. What best describes the storm water drainage on your street?

- ☒ No storm sewers
☐ Roadside ditches
☐ Catch basins with storm sewer pipes
☐ Curb with gutter leading to catch basin

18. Would you be willing to be contacted for a more detailed discussion of your drainage issues?

- ☐ YES ☒ NO

If yes, best time to call: _____

Telephone number: _____

Email Address: _____

19. Would you be willing to participate in having your plumbing inspected and private sanitary service lateral cleaned and inspected (free of charge)?

- ☐ YES ☒ NO

If yes, best time to call: _____

Telephone number: _____

20. If you have any photos (or any other documentation) of the flooding that occurs on your property or street please attach a copy of them with a date the flooding occurred. You may also email them to robert.hrusovsky@burgessniple.com. Any information is greatly appreciated and will help with the investigation.

COMMENTS: _____

Please return your completed questionnaire by Nov. 6

Thank you for your participation in this survey.



Lake County Department of Utilities
105 Main Street, 3rd Floor
Painesville, OH 44077-0490
Phone: (440) 350-2652
Fax: (440) 350-5784

SURVEY QUESTIONNAIRE

PLEASE RETURN BY NOV. 6

The Lake County Department of Utilities (LCDU), Lake County Stormwater Management Department (LCSMD) and the Village of Fairport Harbor are conducting an area-wide investigation of the stormwater and sanitary sewer systems within the Village. In order to better serve you, it is important that we are made aware of stormwater and sanitary sewer problems your property may be experiencing. Please take a moment to fill out this survey and return it in the enclosed self-addressed stamped envelope. Thank you for your cooperation.

Name (optional): JOHN WENZEL

PROPERTY ADDRESS: 662 SECOND ST. #4, FAIRPORT HARBOR
IMPORTANT

1. How long have you been located at this address? (years)

20

2. Do you have:

☐ Basement ☐ Split level ☐ Crawl Space ☒ Slab

- ☐ A yard that slopes away from the building?
- ☐ A yard that slopes toward the building?
- ☐ A depressed trench or low area in the yard?
- ☐ Large established trees near the building?

3. Do you experience any type of flooding in/on your property?

Check all that apply.

☐ Basement ☐ Front Yard ☐ Back Yard ☐ Street
☐ Drive ☐ Other ☒ None

*Comment: _____

4. If basement flooding occurs, what is the usual depth of the water (inches)? _____

5. If flooding occurs on your street:

How long does the water stand (hours)? _____

Was there standing water in your yard?

☐ Yes ☐ No

If yes, ☐ Front Yard ☐ Back Yard ☐ Both

If yes, ☐ During average rain ☐ During heavy rain

6. How does unwanted water enter your basement?

Check all that apply.

- ☐ Basement floor drains
- ☐ From drains in window wells
- ☐ From basement walls
- ☐ From perimeter of basement floor
- ☐ From sump overflowing
- ☐ Don't know
- ☐ Other _____

7. How many times have you had water in your basement?

List dates if known.

- ☐ In the past 5 years _____
- ☐ In the past 7 years _____
- ☐ Never

CONTINUED ON BACK

8. Describe water in basement. *Check all that apply.*

- ☐ Clear ☐ Muddy ☐ Murky (gray or black)
☐ Odor ☐ No Odor ☐ Not applicable

9. What kind of special equipment do you have to take care of or prevent basement flooding? *Check all that apply.*

- ☐ Sump pump
☐ Back-up valve / Backflow preventer
☐ Standpipe
☐ Other _____
☐ None

10. If you have experienced flooding, when does it occur?

- ☐ During an average rain event
☐ Only during a heavy rain event
☐ Immediately after a rain event
☐ The rain event is not a factor
☐ Have not noticed
Cause if other than rain: _____

11. If a sump pump is used, when and how often does it run?
Check all that apply.

- ☐ Runs periodically during dry weather
☐ Runs often during dry weather
☐ Runs as soon as rain begins
☐ Runs continually during rain
☐ Runs continually after rain stops
☐ Stops running when rain stops
☐ Not applicable

12. Where does the discharge from your sump pump flow?

- ☐ To curb outlet
☐ To storm sewer
☐ To sanitary sewer
☐ Onto ground in front yard
☐ Onto ground in back yard
☐ Don't know
☐ Other _____
☐ Not applicable / do not have sump pump

13. What is the total number of roof downspouts you have? 4

Number of downspouts connected into the ground 2

- ☐ Discharges to curb outlet
☐ Discharges to ditch
☐ Do not know where it discharges to
☒ Storm sewer
☐ Sanitary service lateral

Number of downspouts that splash onto ground 2

14. Have you ever had your private sanitary service lateral inspected (televised) from within your property structure? (This is your private sanitary sewer pipe running from your house, connecting to the public sanitary sewer.)

- ☐ Yes ☒ No

If yes, what was determined from the inspection?

15. Do you know if any of the following are connected to your sanitary service lateral?

- ☐ Yes, downspouts
☐ Yes, sump pump
☐ Yes, basement drain (washtubs/laundry/toilet/shower)
☒ None

16. In your opinion, yard and street flooding is caused by:

Check all that apply.

- ☐ Street grade problems ☐ Aging infrastructure
☐ Yard grade problems ☐ Blocked catch basin
☐ Not enough storm sewers ☐ Blocked curb inlet
☐ Storm sewers too small ☐ Blocked storm sewer
☐ Sanitary sewers too small ☒ No flooding problem
☐ Other _____

Comment: _____

17. What best describes the storm water drainage on your street?

- ☐ No storm sewers
☐ Roadside ditches
☒ Catch basins with storm sewer pipes
☐ Curb with gutter leading to catch basin

18. Would you be willing to be contacted for a more detailed discussion of your drainage issues?

- ☐ YES ☒ NO

If yes, best time to call: _____

Telephone number: _____

Email Address: _____

19. Would you be willing to participate in having your plumbing inspected and private sanitary service lateral cleaned and inspected (free of charge)?

- ☒ YES ☐ NO

If yes, best time to call: _____

Telephone number: 440 667 3961

20. If you have any photos (or any other documentation) of the flooding that occurs on your property or street please attach a copy of them with a date the flooding occurred. You may also email them to robert.hrusovsky@burgessniple.com. Any information is greatly appreciated and will help with the investigation.

COMMENTS:

HAVE HAD SANITARY SEWER BACKUP
BECAUSE OF BLOCKED SANITARY OUTLET FROM
662 2ND ST. CONDO (4 UNITS AFFECTED) 3-4
TIMES. HARDORTOWNE PT. CONDO ASSOC. IS ADDRESSING
THIS.

Please return your completed questionnaire by Nov. 6

Thank you for your participation in this survey.



Lake County Department of Utilities
105 Main Street, 3rd Floor
Painesville, OH 44077-0490
Phone: (440) 350-2652
Fax: (440) 350-5784

SURVEY QUESTIONNAIRE

PLEASE RETURN BY NOV. 6

The Lake County Department of Utilities (LCDU), Lake County Stormwater Management Department (LCSMD) and the Village of Fairport Harbor are conducting an area-wide investigation of the stormwater and sanitary sewer systems within the Village. In order to better serve you, it is important that we are made aware of stormwater and sanitary sewer problems your property may be experiencing. Please take a moment to fill out this survey and return it in the enclosed self-addressed stamped envelope. Thank you for your cooperation.

Name (optional):

Tom Greene

PROPERTY ADDRESS:
IMPORTANT

432 Independence ST.

1. How long have you been located at this address? (years)

21 yrs

2. Do you have:

☒ Basement ☐ Split level ☐ Crawl Space ☐ Slab

- ☐ A yard that slopes away from the building?
☐ A yard that slopes toward the building?
☐ A depressed trench or low area in the yard?
☐ Large established trees near the building?

3. Do you experience any type of flooding in/on your property?

Check all that apply.

☒ Basement ☐ Front Yard ☐ Back Yard ☒ Street
☐ Drive ☐ Other ☐ None

*Comment:

4. If basement flooding occurs, what is the usual depth of the water (inches)?

<1

5. If flooding occurs on your street:

How long does the water stand (hours)? 1-2
Was there standing water in your yard?

☒ Yes ☐ No

If yes, ☐ Front Yard ☒ Back Yard ☐ Both
If yes, ☐ During average rain ☒ During heavy rain

6. How does unwanted water enter your basement?

Check all that apply.

- ☐ Basement floor drains
☐ From drains in window wells
☒ From basement walls
☒ From perimeter of basement floor
☐ From sump overflowing
☐ Don't know
☐ Other

7. How many times have you had water in your basement?

List dates if known.

- ☒ In the past 5 years 8-10
☐ In the past 7 years
☐ Never

CONTINUED ON BACK

8. Describe water in basement. *Check all that apply.*

- ☒ Clear ☐ Muddy ☐ Murky (gray or black)
☐ Odor ☒ No Odor ☐ Not applicable

9. What kind of special equipment do you have to take care of or prevent basement flooding? *Check all that apply.*

- ☐ Sump pump
☐ Back-up valve / Backflow preventer
☐ Standpipe
☐ Other _____
☒ None

10. If you have experienced flooding, when does it occur?

- ☐ During an average rain event
☒ Only during a heavy rain event
☐ Immediately after a rain event
☐ The rain event is not a factor
☐ Have not noticed
Cause if other than rain: _____

11. If a sump pump is used, when and how often does it run?

Check all that apply.

- ☐ Runs periodically during dry weather
☐ Runs often during dry weather
☐ Runs as soon as rain begins
☐ Runs continually during rain
☐ Runs continually after rain stops
☐ Stops running when rain stops
☒ Not applicable

12. Where does the discharge from your sump pump flow?

- ☐ To curb outlet
☐ To storm sewer
☐ To sanitary sewer
☐ Onto ground in front yard
☐ Onto ground in back yard
☐ Don't know
☐ Other _____
☒ Not applicable / do not have sump pump

13. What is the total number of roof downspouts you have? 2

Number of downspouts connected into the ground 0

- ☐ Discharges to curb outlet
☐ Discharges to ditch
☐ Do not know where it discharges to
☐ Storm sewer
☐ Sanitary service lateral

Number of downspouts that splash onto ground 2

14. Have you ever had your private sanitary service lateral inspected (televised) from within your property structure? (This is your private sanitary sewer pipe running from your house, connecting to the public sanitary sewer.)

☐ Yes ☒ No

If yes, what was determined from the inspection?

15. Do you know if any of the following are connected to your sanitary service lateral?

- ☐ Yes, downspouts
☐ Yes, sump pump
☒ Yes, basement drain (washtubs/laundry/toilet/shower)
☐ None

16. In your opinion, yard and street flooding is caused by:

Check all that apply.

- ☒ Street grade problems ☐ Aging infrastructure
☐ Yard grade problems ☒ Blocked catch basin
☐ Not enough storm sewers ☐ Blocked curb inlet
☐ Storm sewers too small ☒ Blocked storm sewer
☐ Sanitary sewers too small ☐ No flooding problem
☐ Other _____

Comment: _____

17. What best describes the storm water drainage on your street?

- ☐ No storm sewers
☐ Roadside ditches
☐ Catch basins with storm sewer pipes
☒ Curb with gutter leading to catch basin

18. Would you be willing to be contacted for a more detailed discussion of your drainage issues?

☒ YES ☐ NO

If yes, best time to call: Any

Telephone number: 440-474-6683

Email Address: m1a1tc@sbicglobal.net

19. Would you be willing to participate in having your plumbing inspected and private sanitary service lateral cleaned and inspected (free of charge)?

☒ YES ☐ NO

If yes, best time to call: See above

Telephone number: _____

20. If you have any photos (or any other documentation) of the flooding that occurs on your property or street please attach a copy of them with a date the flooding occurred. You may also email them to robert.hrusovsky@burgessniple.com. Any information is greatly appreciated and will help with the investigation.

COMMENTS:

2 yrs ago when the whole town was flooding I had 6 inches of water that came up from the drain

Please return your completed questionnaire by Nov. 6

Thank you for your participation in this survey.



Lake County Department of Utilities
105 Main Street, 3rd Floor
Painesville, OH 44077-0490
Phone: (440) 350-2652
Fax: (440) 350-5784

SURVEY QUESTIONNAIRE

PLEASE RETURN BY NOV. 6

The Lake County Department of Utilities (LCDU), Lake County Stormwater Management Department (LCSMD) and the Village of Fairport Harbor are conducting an area-wide investigation of the stormwater and sanitary sewer systems within the Village. In order to better serve you, it is important that we are made aware of stormwater and sanitary sewer problems your property may be experiencing. Please take a moment to fill out this survey and return it in the enclosed self-addressed stamped envelope. Thank you for your cooperation.

Name (optional) : _____

PROPERTY ADDRESS: 1000 2nd Street Unit 202
IMPORTANT

1. How long have you been located at this address? (years)

1

2. Do you have:

☐ Basement ☒ Split level ☐ Crawl Space ☐ Slab

- ☒ A yard that slopes away from the building?
☒ A yard that slopes toward the building?
☐ A depressed trench or low area in the yard?
☒ Large established trees near the building?

3. Do you experience any type of flooding in/on your property?

Check all that apply.

☐ Basement ☐ Front Yard ☐ Back Yard ☐ Street
☐ Drive ☐ Other ☒ None

*Comment: _____

4. If basement flooding occurs, what is the usual depth of the water (inches)? N/A

5. If flooding occurs on your street:

How long does the water stand (hours)? 10
Was there standing water in your yard?

☐ Yes ☒ No

If yes, ☐ Front Yard ☐ Back Yard ☐ Both
If yes, ☐ During average rain ☐ During heavy rain

6. How does unwanted water enter your basement?

Check all that apply.

- ☐ Basement floor drains
☐ From drains in window wells
☐ From basement walls
☐ From perimeter of basement floor
☐ From sump overflowing
☐ Don't know
☒ Other Does Not

7. How many times have you had water in your basement?

List dates if known.

- ☐ In the past 5 years _____
☐ In the past 7 years _____
☒ Never

CONTINUED ON BACK

8. Describe water in basement. *Check all that apply.*

- ☐ Clear ☐ Muddy ☐ Murky (gray or black)
☐ Odor ☐ No Odor ☒ Not applicable

9. What kind of special equipment do you have to take care of or prevent basement flooding? *Check all that apply.*

- ☐ Sump pump
☐ Back-up valve / Backflow preventer
☐ Standpipe
☐ Other _____
☒ None

10. If you have experienced flooding, when does it occur?

- ☐ During an average rain event
☐ Only during a heavy rain event
☐ Immediately after a rain event
☐ The rain event is not a factor
☐ Have not noticed
Cause if other than rain: _____

11. If a sump pump is used, when and how often does it run?

Check all that apply.

- ☐ Runs periodically during dry weather
☐ Runs often during dry weather
☐ Runs as soon as rain begins
☐ Runs continually during rain
☐ Runs continually after rain stops
☐ Stops running when rain stops
☐ Not applicable

12. Where does the discharge from your sump pump flow?

- ☐ To curb outlet
☐ To storm sewer
☐ To sanitary sewer
☐ Onto ground in front yard
☐ Onto ground in back yard
☐ Don't know
☐ Other _____
☐ Not applicable / do not have sump pump

13. What is the total number of roof downspouts you have? _____

Number of downspouts connected into the ground _____

- ☐ Discharges to curb outlet
☐ Discharges to ditch
☐ Do not know where it discharges to
☐ Storm sewer
☐ Sanitary service lateral

Number of downspouts that splash onto ground _____

14. Have you ever had your private sanitary service lateral inspected (televised) from within your property structure? (This is your private sanitary sewer pipe running from your house, connecting to the public sanitary sewer.)

☐ Yes ☒ No

If yes, what was determined from the inspection?

15. Do you know if any of the following are connected to your sanitary service lateral?

- ☐ Yes, downspouts
☐ Yes, sump pump
☐ Yes, basement drain (washtubs/laundry/toilet/shower)
☒ None

16. In your opinion, yard and street flooding is caused by:

Check all that apply.

- ☐ Street grade problems ☒ Aging infrastructure
☐ Yard grade problems ☐ Blocked catch basin
☒ Not enough storm sewers ☐ Blocked curb inlet
☒ Storm sewers too small ☒ Blocked storm sewer
☐ Sanitary sewers too small ☐ No flooding problem
☐ Other _____

Comment: _____

17. What best describes the storm water drainage on your street?

- ☒ No storm sewers
☐ Roadside ditches
☐ Catch basins with storm sewer pipes
☐ Curb with gutter leading to catch basin

18. Would you be willing to be contacted for a more detailed discussion of your drainage issues?

☐ YES ☒ NO

If yes, best time to call: _____

Telephone number: _____

Email Address: _____

19. Would you be willing to participate in having your plumbing inspected and private sanitary service lateral cleaned and inspected (free of charge)?

☐ YES ☒ NO

If yes, best time to call: _____

Telephone number: _____

20. If you have any photos (or any other documentation) of the flooding that occurs on your property or street please attach a copy of them with a date the flooding occurred. You may also email them to robert.hrusovsky@burgessniple.com. Any information is greatly appreciated and will help with the investigation.

COMMENTS: _____

Please return your completed questionnaire by Nov. 6

Thank you for your participation in this survey.



Lake County Department of Utilities
105 Main Street, 3rd Floor
Painesville, OH 44077-0490
Phone: (440) 350-2652
Fax: (440) 350-5784

SURVEY QUESTIONNAIRE

PLEASE RETURN BY NOV. 6

The Lake County Department of Utilities (LCDU), Lake County Stormwater Management Department (LCSMD) and the Village of Fairport Harbor are conducting an area-wide investigation of the stormwater and sanitary sewer systems within the Village. In order to better serve you, it is important that we are made aware of stormwater and sanitary sewer problems your property may be experiencing. Please take a moment to fill out this survey and return it in the enclosed self-addressed stamped envelope. Thank you for your cooperation.

Name (optional): Ronald Felice JSS Int Inc

PROPERTY ADDRESS:
IMPORTANT

1150 East St Fairport, Ohio
Business

1. How long have you been located at this address? (years)

13 yrs

2. Do you have:

☐ Basement ☐ Split level ☐ Crawl Space ☒ Slab

- ☐ A yard that slopes away from the building?
☐ A yard that slopes toward the building?
☐ A depressed trench or low area in the yard?
☐ Large established trees near the building?

3. Do you experience any type of flooding in/on your property?

Check all that apply.

☐ Basement ☐ Front Yard ☐ Back Yard ☐ Street
☐ Drive ☐ Other ☒ None

*Comment:

4. If basement flooding occurs, what is the usual depth of the water (inches)?

N/A

5. If flooding occurs on your street:

How long does the water stand (hours)?

Was there standing water in your yard?

☐ Yes ☒ No

If yes, ☐ Front Yard ☐ Back Yard ☐ Both

If yes, ☐ During average rain ☐ During heavy rain

6. How does unwanted water enter your basement?

Check all that apply.

- ☐ Basement floor drains
☐ From drains in window wells
☐ From basement walls
☐ From perimeter of basement floor
☐ From sump overflowing
☐ Don't know
☐ Other N/A

7. How many times have you had water in your basement?

List dates if known.

- ☐ In the past 5 years N/A
☐ In the past 7 years N/A
☐ Never

CONTINUED ON BACK

8. Describe water in basement. *Check all that apply.*

- ☐ Clear ☐ Muddy ☒ Murky (gray or black)
☐ Odor ☐ No Odor ☒ Not applicable

9. What kind of special equipment do you have to take care of or prevent basement flooding? *Check all that apply.*

- ☐ Sump pump
☐ Back-up valve / Backflow preventer
☐ Standpipe
☐ Other N/A
☐ None

10. If you have experienced flooding, when does it occur?

- ☐ During an average rain event
☐ Only during a heavy rain event
☐ Immediately after a rain event
☐ The rain event is not a factor
☐ Have not noticed

Cause if other than rain: N/A

11. If a sump pump is used, when and how often does it run?

Check all that apply.

- ☐ Runs periodically during dry weather
☐ Runs often during dry weather
☐ Runs as soon as rain begins
☐ Runs continually during rain
☐ Runs continually after rain stops
☐ Stops running when rain stops
☒ Not applicable N

12. Where does the discharge from your sump pump flow?

- ☐ To curb outlet
☐ To storm sewer
☐ To sanitary sewer
☐ Onto ground in front yard
☐ Onto ground in back yard
☐ Don't know
☐ Other
☒ Not applicable / do not have sump pump

13. What is the total number of roof downspouts you have? _____

Number of downspouts connected into the ground _____

- ☐ Discharges to curb outlet
☐ Discharges to ditch
☐ Do not know where it discharges to
☐ Storm sewer
☐ Sanitary service lateral

Number of downspouts that splash onto ground 6

14. Have you ever had your private sanitary service lateral inspected (televised) from within your property structure? (This is your private sanitary sewer pipe running from your house, connecting to the public sanitary sewer.)

☐ Yes ☒ No

If yes, what was determined from the inspection?

15. Do you know if any of the following are connected to your sanitary service lateral?

- ☐ Yes, downspouts
☐ Yes, sump pump
☐ Yes, basement drain (washtubs/laundry/toilet/shower)
☒ None

16. In your opinion, yard and street flooding is caused by:

Check all that apply.

- ☐ Street grade problems ☐ Aging infrastructure
☐ Yard grade problems ☐ Blocked catch basin
☐ Not enough storm sewers ☐ Blocked curb inlet
☐ Storm sewers too small ☐ Blocked storm sewer
☐ Sanitary sewers too small ☐ No flooding problem
☐ Other N/A

Comment: _____

17. What best describes the storm water drainage on your street?

- ☐ No storm sewers
☐ Roadside ditches
☒ Catch basins with storm sewer pipes
☐ Curb with gutter leading to catch basin

18. Would you be willing to be contacted for a more detailed discussion of your drainage issues?

☐ YES ☒ NO

If yes, best time to call: _____

Telephone number: _____

Email Address: _____

19. Would you be willing to participate in having your plumbing inspected and private sanitary service lateral cleaned and inspected (free of charge)?

☒ YES ☐ NO

If yes, best time to call: 7:00 - 4:00

Telephone number: 440-357-5096

20. If you have any photos (or any other documentation) of the flooding that occurs on your property or street please attach a copy of them with a date the flooding occurred. You may also email them to robert.hrusovsky@burgessniple.com. Any information is greatly appreciated and will help with the investigation.

COMMENTS:

Please return your completed questionnaire by Nov. 6

Thank you for your participation in this survey.



Lake County Department of Utilities
105 Main Street, 3rd Floor
Painesville, OH 44077-0490
Phone: (440) 350-2652
Fax: (440) 350-5784

SURVEY QUESTIONNAIRE

PLEASE RETURN BY NOV. 6

The Lake County Department of Utilities (LCDU), Lake County Stormwater Management Department (LCSMD) and the Village of Fairport Harbor are conducting an area-wide investigation of the stormwater and sanitary sewer systems within the Village. In order to better serve you, it is important that we are made aware of stormwater and sanitary sewer problems your property may be experiencing. Please take a moment to fill out this survey and return it in the enclosed self-addressed stamped envelope. Thank you for your cooperation.

Name (optional): JM PERFORMANCE PRODUCTS, INC.

PROPERTY ADDRESS: 1234 HIGH STREET FAIRPORT HARBOR, OH 44077
IMPORTANT

1. How long have you been located at this address? (years)

24

2. Do you have:

- ☐ Basement ☐ Split level ☐ Crawl Space ☒ Slab
- ☒ A yard that slopes away from the building?
☐ A yard that slopes toward the building?
☐ A depressed trench or low area in the yard?
☐ Large established trees near the building?

3. Do you experience any type of flooding in/on your property?

Check all that apply.

- ☐ Basement ☐ Front Yard ☒ Back Yard ☐ Street
- ☐ Drive ☐ Other ☐ None

*Comment: _____

4. If basement flooding occurs, what is the usual depth of the water (inches)? _____

5. If flooding occurs on your street:

How long does the water stand (hours)? 1

Was there standing water in your yard?

☒ Yes ☐ No

If yes, ☐ Front Yard ☒ Back Yard ☐ Both

If yes, ☐ During average rain ☒ During heavy rain

6. How does unwanted water enter your basement?

Check all that apply.

- ☐ Basement floor drains
☐ From drains in window wells
☐ From basement walls
☐ From perimeter of basement floor
☐ From sump overflowing
☐ Don't know
☐ Other _____

7. How many times have you had water in your basement?

List dates if known.

- ☐ In the past 5 years _____
☐ In the past 7 years _____
☒ Never

CONTINUED ON BACK

N4 241

8. Describe water in basement. *Check all that apply.*

- ☐ Clear ☐ Muddy ☐ Murky (gray or black)
☐ Odor ☐ No Odor ☒ Not applicable

9. What kind of special equipment do you have to take care of or prevent basement flooding? *Check all that apply.*

- ☐ Sump pump
☐ Back-up valve / Backflow preventer
☐ Standpipe
☐ Other _____
☐ None

10. If you have experienced flooding, when does it occur?

- ☐ During an average rain event
☒ Only during a heavy rain event
☐ Immediately after a rain event
☐ The rain event is not a factor
☐ Have not noticed
Cause if other than rain: _____

11. If a sump pump is used, when and how often does it run?

Check all that apply.

- ☐ Runs periodically during dry weather
☐ Runs often during dry weather
☐ Runs as soon as rain begins
☐ Runs continually during rain
☐ Rains continually after rain stops
☐ Stops running when rain stops
☒ Not applicable

12. Where does the discharge from your sump pump flow?

- ☐ To curb outlet
☐ To storm sewer
☐ To sanitary sewer
☐ Onto ground in front yard
☐ Onto ground in back yard
☐ Don't know
☐ Other _____
☒ Not applicable / do not have sump pump

13. What is the total number of roof downspouts you have? 7

Number of downspouts connected into the ground 5

- ☐ Discharges to curb outlet
☒ Discharges to ditch
☐ Do not know where it discharges to
☐ Storm sewer
☐ Sanitary service lateral

Number of downspouts that splash onto ground 0

14. Have you ever had your private sanitary service lateral inspected (televised) from within your property structure? (This is your private sanitary sewer pipe running from your house, connecting to the public sanitary sewer.)

☐ Yes ☒ No

If yes, what was determined from the inspection?

15. Do you know if any of the following are connected to your sanitary service lateral?

- ☐ Yes, downspouts
☐ Yes, sump pump
☐ Yes, basement drain (washtubs/laundry/toilet/shower)
☒ None

16. In your opinion, yard and street flooding is caused by:

Check all that apply.

- ☐ Street grade problems ☐ Aging infrastructure
☐ Yard grade problems ☐ Blocked catch basin
☐ Not enough storm sewers ☐ Blocked curb inlet
☒ Storm sewers too small ☐ Blocked storm sewer
☐ Sanitary sewers too small ☐ No flooding problem
☐ Other _____

Comment: _____

17. What best describes the storm water drainage on your street?

- ☐ No storm sewers
☐ Roadside ditches
☒ Catch basins with storm sewer pipes
☐ Curb with gutter leading to catch basin

18. Would you be willing to be contacted for a more detailed discussion of your drainage issues?

☒ YES ☐ NO

If yes, best time to call: ANY 8-5

Telephone number: 440-357-1234

Email Address: cfischer@jmapprtc.com

19. Would you be willing to participate in having your plumbing inspected and private sanitary service lateral cleaned and inspected (free of charge)?

☒ YES ☐ NO

If yes, best time to call: ANY 8-5

Telephone number: 440-357-1234

20. If you have any photos (or any other documentation) of the flooding that occurs on your property or street please attach a copy of them with a date the flooding occurred. You may also email them to robert.hrusovsky@burgessniple.com. Any information is greatly appreciated and will help with the investigation.

COMMENTS: _____

Please return your completed questionnaire by Nov. 6

Thank you for your participation in this survey.



Lake County Department of Utilities
105 Main Street, 3rd Floor
Painesville, OH 44077-0490
Phone: (440) 350-2652
Fax: (440) 350-5784

SURVEY QUESTIONNAIRE

PLEASE RETURN BY NOV. 6

The Lake County Department of Utilities (LCDU), Lake County Stormwater Management Department (LCSMD) and the Village of Fairport Harbor are conducting an area-wide investigation of the stormwater and sanitary sewer systems within the Village. In order to better serve you, it is important that we are made aware of stormwater and sanitary sewer problems your property may be experiencing. Please take a moment to fill out this survey and return it in the enclosed self-addressed stamped envelope. Thank you for your cooperation.

Name (optional): LINDA ANDERSON

PROPERTY ADDRESS: 616 YORK PLACE FAIRPORT HARBOR, OH
IMPORTANT

1. How long have you been located at this address? (years)

26 yrs

2. Do you have:

☒ Basement ☐ Split level ☐ Crawl Space ☐ Slab

- ☒ A yard that slopes away from the building?
☐ A yard that slopes toward the building?
☒ A depressed trench or low area in the yard?
☐ Large established trees near the building?

3. Do you experience any type of flooding in/on your property?

Check all that apply.

☒ Basement ☐ Front Yard ☒ Back Yard ☒ Street
☐ Drive ☐ Other ☐ None

*Comment: _____

4. If basement flooding occurs, what is the usual depth of the water (inches)? 2-3 inches

5. If flooding occurs on your street:

How long does the water stand (hours)? days

Was there standing water in your yard?

☐ Yes ☒ No

If yes, ☐ Front Yard ☐ Back Yard ☐ Both

If yes, ☐ During average rain ☐ During heavy rain

6. How does unwanted water enter your basement?

Check all that apply.

- ☐ Basement floor drains
☐ From drains in window wells
☒ From basement walls
☒ From perimeter of basement floor
☐ From sump overflowing
☐ Don't know
☐ Other _____

7. How many times have you had water in your basement?

List dates if known.

- ☒ In the past 5 years 3-4 a month in spring
☐ In the past 7 years _____
☐ Never

CONTINUED ON BACK

N4 242

8. Describe water in basement. *Check all that apply.*

- ☐ Clear ☒ Muddy ☐ Murky (gray or black)
☐ Odor ☐ No Odor ☐ Not applicable

9. What kind of special equipment do you have to take care of or prevent basement flooding? *Check all that apply.*

- ☐ Sump pump
☐ Back-up valve / Backflow preventer
☐ Standpipe
☐ Other _____
☒ None

10. If you have experienced flooding, when does it occur?

- ☒ During an average rain event
☐ Only during a heavy rain event
☐ Immediately after a rain event
☐ The rain event is not a factor
☐ Have not noticed
Cause if other than rain: _____

11. If a sump pump is used, when and how often does it run?
Check all that apply.

- ☐ Runs periodically during dry weather
☐ Runs often during dry weather
☐ Runs as soon as rain begins
☐ Runs continually during rain
☐ Rains continually after rain stops
☐ Stops running when rain stops
☐ Not applicable

12. Where does the discharge from your sump pump flow?

- ☐ To curb outlet
☐ To storm sewer
☐ To sanitary sewer
☐ Onto ground in front yard
☐ Onto ground in back yard
☐ Don't know
☐ Other _____
☐ Not applicable / do not have sump pump

13. What is the total number of roof downspouts you have? _____
Number of downspouts connected into the ground _____

- ☐ Discharges to curb outlet
☐ Discharges to ditch
☐ Do not know where it discharges to
☐ Storm sewer
☐ Sanitary service lateral

Number of downspouts that splash onto ground 2

14. Have you ever had your private sanitary service lateral inspected (televised) from within your property structure? (This is your private sanitary sewer pipe running from your house, connecting to the public sanitary sewer.)

☐ Yes ☒ No

If yes, what was determined from the inspection?

15. Do you know if any of the following are connected to your sanitary service lateral? NO

- ☐ Yes, downspouts
☐ Yes, sump pump
☐ Yes, basement drain (washtubs/laundry/toilet/shower)
☐ None

16. In your opinion, yard and street flooding is caused by:

Check all that apply.

- ☒ Street grade problems ☒ Aging infrastructure
☒ Yard grade problems ☒ Blocked catch basin
☐ Not enough storm sewers ☒ Blocked curb inlet
☐ Storm sewers too small ☒ Blocked storm sewer
☐ Sanitary sewers too small ☐ No flooding problem
☐ Other _____

Comment: _____

17. What best describes the storm water drainage on your street?

- ☐ No storm sewers
☒ Roadside ditches
☐ Catch basins with storm sewer pipes
☐ Curb with gutter leading to catch basin

18. Would you be willing to be contacted for a more detailed discussion of your drainage issues?

☒ YES ☐ NO

If yes, best time to call: ANYTIME

Telephone number: 440-749-2968

Email Address: _____

19. Would you be willing to participate in having your plumbing inspected and private sanitary service lateral cleaned and inspected (free of charge)?

☒ YES ☐ NO

If yes, best time to call: _____

Telephone number: _____

20. If you have any photos (or any other documentation) of the flooding that occurs on your property or street please attach a copy of them with a date the flooding occurred. You may also email them to robert.hrusovsky@burgessniple.com. Any information is greatly appreciated and will help with the investigation.

COMMENTS: _____

Please return your completed questionnaire by Nov. 6

Thank you for your participation in this survey.



Lake County Department of Utilities
105 Main Street, 3rd Floor
Painesville, OH 44077-0490
Phone: (440) 350-2652
Fax: (440) 350-5784

SURVEY QUESTIONNAIRE

PLEASE RETURN BY NOV. 6

The Lake County Department of Utilities (LCDU), Lake County Stormwater Management Department (LCSMD) and the Village of Fairport Harbor are conducting an area-wide investigation of the stormwater and sanitary sewer systems within the Village. In order to better serve you, it is important that we are made aware of stormwater and sanitary sewer problems your property may be experiencing. Please take a moment to fill out this survey and return it in the enclosed self-addressed stamped envelope. Thank you for your cooperation.

Name (optional) : _____

PROPERTY ADDRESS: 301 East St

IMPORTANT

1. How long have you been located at this address? (years)

40

2. Do you have:

☒ Basement ☐ Split level ☐ Crawl Space ☐ Slab

- ☒ A yard that slopes away from the building?
☐ A yard that slopes toward the building?
☐ A depressed trench or low area in the yard?
☐ Large established trees near the building?

3. Do you experience any type of flooding in/on your property?

Check all that apply.

☐ Basement ☐ Front Yard ☐ Back Yard ☐ Street
☐ Drive ☐ Other ☒ None

*Comment: _____

4. If basement flooding occurs, what is the usual depth of the water (inches)? 4-6

5. If flooding occurs on your street:

How long does the water stand (hours)? 4-6

Was there standing water in your yard?

☐ Yes ☒ No

If yes, ☐ Front Yard ☐ Back Yard ☐ Both

If yes, ☐ During average rain ☐ During heavy rain

6. How does unwanted water enter your basement?

Check all that apply.

- ☒ Basement floor drains
☐ From drains in window wells
☐ From basement walls
☒ From perimeter of basement floor
☐ From sump overflowing
☒ Don't know
☐ Other Poor drainage on 3rd st

7. How many times have you had water in your basement?

List dates if known.

- ☐ In the past 5 years
☐ In the past 7 years 5-6
☐ Never

CONTINUED ON BACK

8. Describe water in basement. *Check all that apply.*

- ☐ Clear ☐ Muddy ☒ Murky (gray or black)
☐ Odor ☐ No Odor ☐ Not applicable

9. What kind of special equipment do you have to take care of or prevent basement flooding? *Check all that apply.*

- ☐ Sump pump
☐ Back-up valve / Backflow preventer
☐ Standpipe
☐ Other OH State Water proof
☐ None

10. If you have experienced flooding, when does it occur?

- ☐ During an average rain event
☒ Only during a heavy rain event
☐ Immediately after a rain event
☐ The rain event is not a factor
☐ Have not noticed

Cause if other than rain: I believe water comes in from East St

11. If a sump pump is used, when and how often does it run?

Check all that apply.

- ☒ Runs periodically during dry weather
☐ Runs often during dry weather
☒ Runs as soon as rain begins
☐ Runs continually during rain
☐ Rains continually after rain stops
☐ Stops running when rain stops
☐ Not applicable

12. Where does the discharge from your sump pump flow?

- ☐ To curb outlet
☐ To storm sewer
☐ To sanitary sewer
☐ Onto ground in front yard
☒ Onto ground in back yard
☐ Don't know
☐ Other _____
☐ Not applicable / do not have sump pump

13. What is the total number of roof downspouts you have? 4

Number of downspouts connected into the ground _____

- ☐ Discharges to curb outlet
☐ Discharges to ditch
☐ Do not know where it discharges to
☐ Storm sewer
☐ Sanitary service lateral

Number of downspouts that splash onto ground 4

14. Have you ever had your private sanitary service lateral inspected (televised) from within your property structure? (This is your private sanitary sewer pipe running from your house, connecting to the public sanitary sewer.)

☐ Yes ☒ No

If yes, what was determined from the inspection?

15. Do you know if any of the following are connected to your sanitary service lateral?

- ☐ Yes, downspouts
☐ Yes, sump pump
☒ Yes, basement drain (washtubs/laundry/toilet/shower)
☐ None

16. In your opinion, yard and street flooding is caused by:

Check all that apply.

- ☒ Street grade problems ☒ Aging infrastructure ★
☐ Yard grade problems ☐ Blocked catch basin
☐ Not enough storm sewers ☐ Blocked curb inlet
☒ Storm sewers too small ☐ Blocked storm sewer
☒ Sanitary sewers too small ☐ No flooding problem
☐ Other _____

Comment: Please Fix Aging INF.

17. What best describes the storm water drainage on your street?

- ☐ No storm sewers
☐ Roadside ditches
☐ Catch basins with storm sewer pipes
☒ Curb with gutter leading to catch basin

18. Would you be willing to be contacted for a more detailed discussion of your drainage issues?

☒ YES ☐ NO

If yes, best time to call: After 5:00 pm

Telephone number: 440-354-2607

Email Address: _____

19. Would you be willing to participate in having your plumbing inspected and private sanitary service lateral cleaned and inspected (free of charge)?

☒ YES ☐ NO

If yes, best time to call: 4:30 M-F message

Telephone number: 440-354-2607

20. If you have any photos (or any other documentation) of the flooding that occurs on your property or street please attach a copy of them with a date the flooding occurred. You may also email them to robert.hrusovsky@burgessniple.com. Any information is greatly appreciated and will help with the investigation.

COMMENTS: _____

Please return your completed questionnaire by Nov. 6

Thank you for your participation in this survey.



Lake County Department of Utilities
105 Main Street, 3rd Floor
Painesville, OH 44077-0490
Phone: (440) 350-2652
Fax: (440) 350-5784

SURVEY QUESTIONNAIRE

PLEASE RETURN BY NOV. 6

The Lake County Department of Utilities (LCDU), Lake County Stormwater Management Department (LCSMD) and the Village of Fairport Harbor are conducting an area-wide investigation of the stormwater and sanitary sewer systems within the Village. In order to better serve you, it is important that we are made aware of stormwater and sanitary sewer problems your property may be experiencing. Please take a moment to fill out this survey and return it in the enclosed self-addressed stamped envelope. Thank you for your cooperation.

Name (optional): Sam Harless

PROPERTY ADDRESS: 534 Third St Fairport OH
IMPORTANT

1. How long have you been located at this address? (years)

23 years

2. Do you have:

☒ Basement ☐ Split level ☐ Crawl Space ☐ Slab

- ☐ A yard that slopes away from the building?
☐ A yard that slopes toward the building?
☐ A depressed trench or low area in the yard?
☒ Large established trees near the building?

3. Do you experience any type of flooding in/on your property?

Check all that apply.

☒ Basement ☐ Front Yard ☐ Back Yard ☒ Street
☐ Drive ☐ Other ☐ None

*Comment: Heavy Rains Water backs up

From Vine + 3rd st by Football Field
+ works its way to House

4. If basement flooding occurs, what is the usual depth of the water (inches)? 6 inches

5. If flooding occurs on your street:

How long does the water stand (hours)? 2 HRS

Was there standing water in your yard?

☐ Yes

☐ No

Sometimes yes
" NO

If yes, ☐ Front Yard ☒ Back Yard ☐ Both

If yes, ☐ During average rain ☒ During heavy rain

6. How does unwanted water enter your basement?

Check all that apply.

- ☒ Basement floor drains
☐ From drains in window wells
☐ From basement walls
☐ From perimeter of basement floor
☐ From sump overflowing
☐ Don't know
☐ Other _____

7. How many times have you had water in your basement?

List dates if known.

☐ In the past 5 years

☒ In the past 7 years 3

☐ Never

CONTINUED ON BACK

8. Describe water in basement. *Check all that apply.*

- ☐ Clear ☐ Muddy ☒ Murky (gray or black)
☐ Odor ☐ No Odor ☐ Not applicable

9. What kind of special equipment do you have to take care of or prevent basement flooding? *Check all that apply.*

- ☒ Sump pump
☐ Back-up valve / Backflow preventer
☐ Standpipe
☐ Other _____
☐ None

10. If you have experienced flooding, when does it occur?

- ☐ During an average rain event
☒ Only during a heavy rain event
☐ Immediately after a rain event
☐ The rain event is not a factor
☐ Have not noticed
Cause if other than rain: _____

11. If a sump pump is used, when and how often does it run?

Check all that apply.

- ☒ Runs periodically during dry weather
☐ Runs often during dry weather
☐ Runs as soon as rain begins
☐ Runs continually during rain
☐ Runs continually after rain stops
☐ Stops running when rain stops
☐ Not applicable

12. Where does the discharge from your sump pump flow?

- ☐ To curb outlet
☐ To storm sewer
☐ To sanitary sewer
☐ Onto ground in front yard
☒ Onto ground in back yard
☐ Don't know
☐ Other _____
☐ Not applicable / do not have sump pump

13. What is the total number of roof downspouts you have? 4

Number of downspouts connected into the ground 2

- ☐ Discharges to curb outlet
☐ Discharges to ditch
☐ Do not know where it discharges to
☐ Storm sewer
☐ Sanitary service lateral

Number of downspouts that splash onto ground _____

14. Have you ever had your private sanitary service lateral inspected (televised) from within your property structure? (This is your private sanitary sewer pipe running from your house, connecting to the public sanitary sewer.)

- ☒ Yes ☐ No

If yes, what was determined from the inspection?

Need to replace line from tree roots in basement

15. Do you know if any of the following are connected to your sanitary service lateral?

- ☐ Yes, downspouts
☐ Yes, sump pump
☒ Yes, basement drain (washtubs/laundry/toilet/shower)
☐ None

16. In your opinion, yard and street flooding is caused by:

Check all that apply.

- ☒ Street grade problems ☒ Aging infrastructure
☐ Yard grade problems ☐ Blocked catch basin
☐ Not enough storm sewers ☐ Blocked curb inlet
☒ Storm sewers too small ☐ Blocked storm sewer
☒ Sanitary sewers too small ☐ No flooding problem
☐ Other _____

Comment: _____

17. What best describes the storm water drainage on your street?

- ☐ No storm sewers
☐ Roadside ditches
☐ Catch basins with storm sewer pipes
☐ Curb with gutter leading to catch basin

?

18. Would you be willing to be contacted for a more detailed discussion of your drainage issues?

- ☒ YES ☐ NO

If yes, best time to call:

Telephone number: 4:30 - 5:00 pm M-F
440-354-2607

Email Address: _____

19. Would you be willing to participate in having your plumbing inspected and private sanitary service lateral cleaned and inspected (free of charge)?

- ☒ YES ☐ NO

If yes, best time to call:

Telephone number: 4:30 - 5:00 M-F
440-354-2607

20. If you have any photos (or any other documentation) of the flooding that occurs on your property or street please attach a copy of them with a date the flooding occurred. You may also email them to robert.hrusovsky@burgessniple.com. Any information is greatly appreciated and will help with the investigation.

COMMENTS:

Heavy + Steady
Rains. Water backs up from
Football Field to East St

Please return your completed questionnaire by Nov. 6

Thank you for your participation in this survey.



Lake County Department of Utilities
105 Main Street, 3rd Floor
Painesville, OH 44077-0490
Phone: (440) 350-2652
Fax: (440) 350-5784

SURVEY QUESTIONNAIRE

PLEASE RETURN BY NOV. 6

The Lake County Department of Utilities (LCDU), Lake County Stormwater Management Department (LCSMD) and the Village of Fairport Harbor are conducting an area-wide investigation of the stormwater and sanitary sewer systems within the Village. In order to better serve you, it is important that we are made aware of stormwater and sanitary sewer problems your property may be experiencing. Please take a moment to fill out this survey and return it in the enclosed self-addressed stamped envelope. Thank you for your cooperation.

Name (optional): MELVIN LAWRENCE

PROPERTY ADDRESS: 101 NAUTICAL WAY FAIRPORT HARBOR
IMPORTANT

1. How long have you been located at this address? (years)

9

2. Do you have:

☒ Basement ☐ Split level ☐ Crawl Space ☐ Slab

- ☒ A yard that slopes away from the building?
☐ A yard that slopes toward the building?
☐ A depressed trench or low area in the yard?
☐ Large established trees near the building?

3. Do you experience any type of flooding in/on your property?
Check all that apply.

☐ Basement ☐ Front Yard ☐ Back Yard ☐ Street
☐ Drive ☐ Other ☒ None

*Comment: _____

4. If basement flooding occurs, what is the usual depth of the water (inches)? N/A

5. If flooding occurs on your street: N/A

How long does the water stand (hours)? _____

Was there standing water in your yard?

☐ Yes ☐ No

If yes, ☐ Front Yard ☐ Back Yard ☐ Both

If yes, ☐ During average rain ☐ During heavy rain

6. How does unwanted water enter your basement?

Check all that apply.

- ☐ Basement floor drains
☐ From drains in window wells
☐ From basement walls
☐ From perimeter of basement floor
☐ From sump overflowing
☐ Don't know N/A
☐ Other NO PROBLEMS

7. How many times have you had water in your basement?

List dates if known.

- ☐ In the past 5 years _____
☐ In the past 7 years _____
☒ Never

CONTINUED ON BACK

N4 245

8. Describe water in basement. *Check all that apply.*

- ☐ Clear ☐ Muddy ☐ Murky (gray or black)
☐ Odor ☐ No Odor ☒ Not applicable

9. What kind of special equipment do you have to take care of or prevent basement flooding? *Check all that apply.*

- ☒ Sump pump
☐ Back-up valve / Backflow preventer
☐ Standpipe
☐ Other _____
☐ None

10. If you have experienced flooding, when does it occur?

- ☐ During an average rain event
☐ Only during a heavy rain event
☐ Immediately after a rain event
☐ The rain event is not a factor
☐ Have not noticed

Cause if other than rain: N/A

11. If a sump pump is used, when and how often does it run?

Check all that apply.

- ☐ Runs periodically during dry weather
☐ Runs often during dry weather
☐ Runs as soon as rain begins
☐ Runs continually during rain
☐ Rains continually after rain stops
☐ Stops running when rain stops
☐ Not applicable

NEVER RUNS. TEST PERIODICALLY

12. Where does the discharge from your sump pump flow?

- ☐ To curb outlet
☐ To storm sewer
☐ To sanitary sewer
☐ Onto ground in front yard
☒ Onto ground in back yard
☐ Don't know
☐ Other _____
☐ Not applicable / do not have sump pump

13. What is the total number of roof downspouts you have? 4

Number of downspouts connected into the ground 4

- ☐ Discharges to curb outlet
☐ Discharges to ditch
☐ Do not know where it discharges to
☐ Storm sewer
☐ Sanitary service lateral

Number of downspouts that splash onto ground _____

14. Have you ever had your private sanitary service lateral inspected (televised) from within your property structure? (This is your private sanitary sewer pipe running from your house, connecting to the public sanitary sewer.)

☐ Yes ☒ No

If yes, what was determined from the inspection?

15. Do you know if any of the following are connected to your sanitary service lateral?

- ☐ Yes, downspouts
☐ Yes, sump pump
☐ Yes, basement drain (washtubs/laundry/toilet/shower)
☒ None

16. In your opinion, yard and street flooding is caused by:

Check all that apply.

- ☐ Street grade problems ☐ Aging infrastructure
☐ Yard grade problems ☐ Blocked catch basin
☐ Not enough storm sewers ☐ Blocked curb inlet
☐ Storm sewers too small ☐ Blocked storm sewer
☐ Sanitary sewers too small ☒ No flooding problem
☐ Other _____

Comment: _____

17. What best describes the storm water drainage on your street?

- ☐ No storm sewers
☐ Roadside ditches
☒ Catch basins with storm sewer pipes
☐ Curb with gutter leading to catch basin

18. Would you be willing to be contacted for a more detailed discussion of your drainage issues?

☐ YES ☐ NO

If yes, best time to call: _____

Telephone number: _____

Email Address: _____

19. Would you be willing to participate in having your plumbing inspected and private sanitary service lateral cleaned and inspected (free of charge)?

☐ YES ☐ NO

If yes, best time to call: _____

Telephone number: _____

20. If you have any photos (or any other documentation) of the flooding that occurs on your property or street please attach a copy of them with a date the flooding occurred. You may also email them to robert.hrusovsky@burgessniple.com. Any information is greatly appreciated and will help with the investigation.

COMMENTS:

NEWER CONDO DEVELOPMENT
MISSING ALL CURRENT STORM WATER
AND SEWAGE ZONING REQUIREMENTS

Please return your completed questionnaire by Nov. 6

Thank you for your participation in this survey.



Lake County Department of Utilities
105 Main Street, 3rd Floor
Painesville, OH 44077-0490
Phone: (440) 350-2652
Fax: (440) 350-5784

SURVEY QUESTIONNAIRE

PLEASE RETURN BY NOV. 6

The Lake County Department of Utilities (LCDU), Lake County Stormwater Management Department (LCSMD) and the Village of Fairport Harbor are conducting an area-wide investigation of the stormwater and sanitary sewer systems within the Village. In order to better serve you, it is important that we are made aware of stormwater and sanitary sewer problems your property may be experiencing. Please take a moment to fill out this survey and return it in the enclosed self-addressed stamped envelope. Thank you for your cooperation.

Name (optional):

Jerry Hites

PROPERTY ADDRESS:

IMPORTANT

513 Third St Fairport Harbor

1. How long have you been located at this address? (years)

19 years

2. Do you have:

☒ Basement ☐ Split level ☒ Crawl Space ☐ Slab

- ☒ A yard that slopes away from the building?
☐ A yard that slopes toward the building?
☐ A depressed trench or low area in the yard?
☐ Large established trees near the building?

3. Do you experience any type of flooding in/on your property?

Check all that apply.

☒ Basement ☒ Front Yard ☒ Back Yard ☒ Street

☒ Drive ☐ Other ☐ None

*Comment:

4. If basement flooding occurs, what is the usual depth of the water (inches)?

1-6 FEET

5. If flooding occurs on your street:

How long does the water stand (hours)?

Was there standing water in your yard?

☒ Yes ☐ No

If yes, ☐ Front Yard ☒ Back Yard ☐ Both

If yes, ☒ During average rain ☐ During heavy rain

6. How does unwanted water enter your basement?

Check all that apply.

- ☒ Basement floor drains
☐ From drains in window wells
☐ From basement walls
☐ From perimeter of basement floor
☐ From sump overflowing
☐ Don't know
☐ Other

7. How many times have you had water in your basement?

List dates if known.

- ☐ In the past 5 years
☐ In the past 7 years
☐ Never

CONTINUED ON BACK

8. Describe water in basement. *Check all that apply.*

- ☐ Clear ☒ Muddy ☒ Murky (gray or black)
☒ Odor ☐ No Odor ☐ Not applicable

9. What kind of special equipment do you have to take care of or prevent basement flooding? *Check all that apply.*

- ☒ Sump pump
☐ Back-up valve / Backflow preventer
☐ Standpipe
☐ Other _____
☐ None

10. If you have experienced flooding, when does it occur?

- ☐ During an average rain event
☒ Only during a heavy rain event
☐ Immediately after a rain event
☐ The rain event is not a factor
☐ Have not noticed
Cause if other than rain: _____

11. If a sump pump is used, when and how often does it run?

Check all that apply.

- ☐ Runs periodically during dry weather
☐ Runs often during dry weather
☐ Runs as soon as rain begins
☒ Runs continually during rain
☒ Rains continually after rain stops
☐ Stops running when rain stops
☐ Not applicable

12. Where does the discharge from your sump pump flow?

- ☒ To curb outlet
☐ To storm sewer
☐ To sanitary sewer
☐ Onto ground in front yard
☐ Onto ground in back yard
☐ Don't know
☐ Other _____
☐ Not applicable / do not have sump pump

13. What is the total number of roof downspouts you have? 6

Number of downspouts connected into the ground 6

- ☐ Discharges to curb outlet
☐ Discharges to ditch
☐ Do not know where it discharges to
☐ Storm sewer
☐ Sanitary service lateral

Number of downspouts that splash onto ground 0

14. Have you ever had your private sanitary service lateral inspected (televised) from within your property structure? (This is your private sanitary sewer pipe running from your house, connecting to the public sanitary sewer.)

☐ Yes ☒ No

If yes, what was determined from the inspection?

15. Do you know if any of the following are connected to your sanitary service lateral?

- ☐ Yes, downspouts
☐ Yes, sump pump
☐ Yes, basement drain (washtubs/laundry/toilet/shower)
☐ None

16. In your opinion, yard and street flooding is caused by:

Check all that apply.

- ☐ Street grade problems ☒ Aging infrastructure
☐ Yard grade problems ☐ Blocked catch basin
☐ Not enough storm sewers ☐ Blocked curb inlet
☒ Storm sewers too small ☐ Blocked storm sewer
☒ Sanitary sewers too small ☐ No flooding problem
☐ Other _____

Comment: _____

17. What best describes the storm water drainage on your street?

- ☐ No storm sewers
☐ Roadside ditches
☒ Catch basins with storm sewer pipes
☐ Curb with gutter leading to catch basin

18. Would you be willing to be contacted for a more detailed discussion of your drainage issues?

☒ YES ☐ NO

If yes, best time to call: after 4:00 pm
Telephone number: 440-479-3494
Email Address: ajhites@

19. Would you be willing to participate in having your plumbing inspected and private sanitary service lateral cleaned and inspected (free of charge)?

☒ YES ☐ NO

If yes, best time to call: _____
Telephone number: _____

20. If you have any photos (or any other documentation) of the flooding that occurs on your property or street please attach a copy of them with a date the flooding occurred. You may also email them to robert.hrusovsky@burgessniple.com. Any information is greatly appreciated and will help with the investigation.

COMMENTS:

I will email the photos.
Thanks for all you guys

Please return your completed questionnaire by Nov. 6

Thank you for your participation in this survey.

are trying
Jeffers



Lake County Department of Utilities
105 Main Street, 3rd Floor
Painesville, OH 44077-0490
Phone: (440) 350-2652
Fax: (440) 350-5784

SURVEY QUESTIONNAIRE

PLEASE RETURN BY NOV. 6

The Lake County Department of Utilities (LCDU), Lake County Stormwater Management Department (LCSMD) and the Village of Fairport Harbor are conducting an area-wide investigation of the stormwater and sanitary sewer systems within the Village. In order to better serve you, it is important that we are made aware of stormwater and sanitary sewer problems your property may be experiencing. Please take a moment to fill out this survey and return it in the enclosed self-addressed stamped envelope. Thank you for your cooperation.

Name (optional):

Michael Kapostasy

PROPERTY ADDRESS:
IMPORTANT

224 King St. Fairport Harbor, Ohio 44077

1. How long have you been located at this address? (years)

2. Do you have:

☒ Basement ☐ Split level ☐ Crawl Space ☐ Slab

- ☐ A yard that slopes away from the building?
☒ A yard that slopes toward the building?
☐ A depressed trench or low area in the yard?
☐ Large established trees near the building?

3. Do you experience any type of flooding in/on your property?
Check all that apply.

☐ Basement ☐ Front Yard ☐ Back Yard ☐ Street
☐ Drive ☐ Other ☐ None

*Comment:

Smart water in basement

4. If basement flooding occurs, what is the usual depth of the water (inches)?

1 in

5. If flooding occurs on your street:

How long does the water stand (hours)?

Was there standing water in your yard?

☐ Yes ☐ No

If yes, ☐ Front Yard ☐ Back Yard ☐ Both Side
If yes, ☐ During average rain ☒ During heavy rain

6. How does unwanted water enter your basement?

Check all that apply.

- ☐ Basement floor drains
☐ From drains in window wells
☒ From basement walls
☐ From perimeter of basement floor
☐ From sump overflowing
☐ Don't know
☐ Other

7. How many times have you had water in your basement?

List dates if known.

- ☐ In the past 5 years during heavy rains
☐ In the past 7 years
☐ Never

CONTINUED ON BACK

8. Describe water in basement. *Check all that apply.*

- ☐ Clear ☒ Muddy ☐ Murky (gray or black)
☐ Odor ☒ No Odor ☐ Not applicable

9. What kind of special equipment do you have to take care of or prevent basement flooding? *Check all that apply.*

- ☐ Sump pump
☐ Back-up valve / Backflow preventer
☐ Standpipe
☐ Other _____
☒ None

10. If you have experienced flooding, when does it occur?

- ☐ During an average rain event
☒ Only during a heavy rain event
☐ Immediately after a rain event
☐ The rain event is not a factor
☐ Have not noticed
Cause if other than rain: _____

11. If a sump pump is used, when and how often does it run?

Check all that apply.

- ☐ Runs periodically during dry weather
☐ Runs often during dry weather
☐ Runs as soon as rain begins
☐ Runs continually during rain
☐ Rains continually after rain stops
☐ Stops running when rain stops
☒ Not applicable

12. Where does the discharge from your sump pump flow?

- ☐ To curb outlet
☐ To storm sewer
☐ To sanitary sewer
☐ Onto ground in front yard
☐ Onto ground in back yard
☐ Don't know
☐ Other _____
☒ Not applicable / do not have sump pump

13. What is the total number of roof downspouts you have? 4

Number of downspouts connected into the ground _____

- ☐ Discharges to curb outlet
☐ Discharges to ditch
☐ Do not know where it discharges to
☐ Storm sewer
☐ Sanitary service lateral

Number of downspouts that splash onto ground 4

14. Have you ever had your private sanitary service lateral inspected (televised) from within your property structure? (This is your private sanitary sewer pipe running from your house, connecting to the public sanitary sewer.)

☐ Yes ☒ No

If yes, what was determined from the inspection?

15. Do you know if any of the following are connected to your sanitary service lateral?

- ☐ Yes, downspouts
☐ Yes, sump pump
☒ Yes, basement drain (washtubs/laundry/toilet/shower)
☐ None

16. In your opinion, yard and street flooding is caused by:

Check all that apply.

- ☐ Street grade problems ☐ Aging infrastructure
☐ Yard grade problems ☐ Blocked catch basin
☐ Not enough storm sewers ☐ Blocked curb inlet
☐ Storm sewers too small ☐ Blocked storm sewer
☐ Sanitary sewers too small ☐ No flooding problem
☐ Other _____

Comment: not sure

17. What best describes the storm water drainage on your street?

- ☐ No storm sewers
☐ Roadside ditches
☒ Catch basins with storm sewer pipes
☐ Curb with gutter leading to catch basin

18. Would you be willing to be contacted for a more detailed discussion of your drainage issues?

☐ YES ☒ NO

If yes, best time to call: _____

Telephone number: _____

Email Address: _____

19. Would you be willing to participate in having your plumbing inspected and private sanitary service lateral cleaned and inspected (free of charge)?

☒ YES ☐ NO

If yes, best time to call: _____

Telephone number: _____

20. If you have any photos (or any other documentation) of the flooding that occurs on your property or street please attach a copy of them with a date the flooding occurred. You may also email them to robert.hrusovsky@burgessniple.com. Any information is greatly appreciated and will help with the investigation.

COMMENTS: _____

Please return your completed questionnaire by Nov. 6

Thank you for your participation in this survey.



Lake County Department of Utilities
105 Main Street, 3rd Floor
Painesville, OH 44077-0490
Phone: (440) 350-2652
Fax: (440) 350-5784

SURVEY QUESTIONNAIRE

PLEASE RETURN BY NOV. 6

The Lake County Department of Utilities (LCDU), Lake County Stormwater Management Department (LCSMD) and the Village of Fairport Harbor are conducting an area-wide investigation of the stormwater and sanitary sewer systems within the Village. In order to better serve you, it is important that we are made aware of stormwater and sanitary sewer problems your property may be experiencing. Please take a moment to fill out this survey and return it in the enclosed self-addressed stamped envelope. Thank you for your cooperation.

Name (optional): Anthony + Nicole Barresi

PROPERTY ADDRESS: 541 Vine St. Fairport Harbor
IMPORTANT

1. How long have you been located at this address? (years)

10 years

2. Do you have:

- ☒ Basement ☐ Split level ☐ Crawl Space ☐ Slab
- ☒ A yard that slopes away from the building?
☐ A yard that slopes toward the building?
☐ A depressed trench or low area in the yard?
☐ Large established trees near the building?

3. Do you experience any type of flooding in/on your property?

Check all that apply.

- ☒ Basement ☐ Front Yard ☐ Back Yard ☒ Street
- ☐ Drive ☐ Other ☐ None

*Comment: _____

4. If basement flooding occurs, what is the usual depth of the water (inches)? 1'-2'

5. If flooding occurs on your street:

How long does the water stand (hours)? 1-2

Was there standing water in your yard?

- ☐ Yes ☒ No

If yes, ☐ Front Yard ☐ Back Yard ☐ Both

If yes, ☐ During average rain ☐ During heavy rain

6. How does unwanted water enter your basement?

Check all that apply.

- ☒ Basement floor drains
☐ From drains in window wells
☐ From basement walls
☐ From perimeter of basement floor
☐ From sump overflowing
☐ Don't know
☐ Other _____

7. How many times have you had water in your basement?

List dates if known.

- ☒ In the past 5 years 4
☒ In the past 7 years 5
☐ Never

CONTINUED ON BACK

8. Describe water in basement. *Check all that apply.*

- ☐ Clear ☒ Muddy ☐ Murky (gray or black)
☒ Odor ☐ No Odor ☐ Not applicable

9. What kind of special equipment do you have to take care of or prevent basement flooding? *Check all that apply.*

- ☒ Sump pump
☒ Back-up valve / Backflow preventer
☐ Standpipe
☐ Other _____
☐ None

10. If you have experienced flooding, when does it occur?

- ☐ During an average rain event
☒ Only during a heavy rain event
☐ Immediately after a rain event
☐ The rain event is not a factor
☐ Have not noticed
Cause if other than rain: _____

11. If a sump pump is used, when and how often does it run?

Check all that apply.

- ☐ Runs periodically during dry weather
☐ Runs often during dry weather
☐ Runs as soon as rain begins
☐ Runs continually during rain
☐ Rains continually after rain stops
☒ Stops running when rain stops
☐ Not applicable

12. Where does the discharge from your sump pump flow?

- ☐ To curb outlet
☐ To storm sewer
☐ To sanitary sewer
☒ Onto ground in front yard
☐ Onto ground in back yard
☐ Don't know
☐ Other _____
☐ Not applicable / do not have sump pump

13. What is the total number of roof downspouts you have? 6

Number of downspouts connected into the ground 1

- ☐ Discharges to curb outlet
☐ Discharges to ditch
☐ Do not know where it discharges to
☐ Storm sewer
☐ Sanitary service lateral

Number of downspouts that splash onto ground 5

14. Have you ever had your private sanitary service lateral inspected (televised) from within your property structure? (This is your private sanitary sewer pipe running from your house, connecting to the public sanitary sewer.)

☒ Yes ☐ No

If yes, what was determined from the inspection?

our lateral line are old but in good condition

15. Do you know if any of the following are connected to your sanitary service lateral?

- ☐ Yes, downspouts
☐ Yes, sump pump
☒ Yes, basement drain (washtubs/laundry/toilet/shower)
☐ None

16. In your opinion, yard and street flooding is caused by:

Check all that apply.

- ☒ Street grade problems ☒ Aging infrastructure
☐ Yard grade problems ☐ Blocked catch basin
☐ Not enough storm sewers ☐ Blocked curb inlet
☒ Storm sewers too small ☒ Blocked storm sewer
☒ Sanitary sewers too small ☐ No flooding problem
☐ Other _____

Comment: _____

17. What best describes the storm water drainage on your street?

- ☐ No storm sewers
☐ Roadside ditches
☒ Catch basins with storm sewer pipes
☐ Curb with gutter leading to catch basin

18. Would you be willing to be contacted for a more detailed discussion of your drainage issues?

☒ YES ☐ NO

If yes, best time to call: Any time

Telephone number: 440-341-8013

Email Address: Anthony@HenryFence.com

19. Would you be willing to participate in having your plumbing inspected and private sanitary service lateral cleaned and inspected (free of charge)?

☒ YES ☐ NO

If yes, best time to call: Any time

Telephone number: 440-341-8013

20. If you have any photos (or any other documentation) of the flooding that occurs on your property or street please attach a copy of them with a date the flooding occurred. You may also email them to robert.hrusovsky@burgessniple.com. Any information is greatly appreciated and will help with the investigation.

COMMENTS: _____

Please return your completed questionnaire by Nov. 6

Thank you for your participation in this survey.



Lake County Department of Utilities
105 Main Street, 3rd Floor
Painesville, OH 44077-0490
Phone: (440) 350-2652
Fax: (440) 350-5784

SURVEY QUESTIONNAIRE

PLEASE RETURN BY NOV. 6

The Lake County Department of Utilities (LCDU), Lake County Stormwater Management Department (LCSMD) and the Village of Fairport Harbor are conducting an area-wide investigation of the stormwater and sanitary sewer systems within the Village. In order to better serve you, it is important that we are made aware of stormwater and sanitary sewer problems your property may be experiencing. Please take a moment to fill out this survey and return it in the enclosed self-addressed stamped envelope. Thank you for your cooperation.

Name (optional): _____

PROPERTY ADDRESS: 430 Vine
IMPORTANT

1. How long have you been located at this address? (years)

20+

2. Do you have:

☒ Basement ☐ Split level ☐ Crawl Space ☐ Slab

- ☐ A yard that slopes away from the building?
☐ A yard that slopes toward the building?
☐ A depressed trench or low area in the yard?
☐ Large established trees near the building?

3. Do you experience any type of flooding in/on your property?

Check all that apply.

☐ Basement ☐ Front Yard ☐ Back Yard ☐ Street
☐ Drive ☐ Other ☒ None

*Comment: _____

4. If basement flooding occurs, what is the usual depth of the water (inches)? 0

5. If flooding occurs on your street:

How long does the water stand (hours)? _____

Was there standing water in your yard?

☐ Yes ☒ No

If yes, ☐ Front Yard ☐ Back Yard ☐ Both

If yes, ☐ During average rain ☐ During heavy rain

6. How does unwanted water enter your basement?

Check all that apply.

- ☐ Basement floor drains
☐ From drains in window wells
☒ From basement walls
☐ From perimeter of basement floor
☐ From sump overflowing
☐ Don't know
☐ Other _____

7. How many times have you had water in your basement?

List dates if known.

- ☐ In the past 5 years unk
☐ In the past 7 years _____
☐ Never

CONTINUED ON BACK

N4 249

8. Describe water in basement. *Check all that apply.*

- ☒ Clear ☐ Muddy ☐ Murky (gray or black)
☐ Odor ☐ No Odor ☐ Not applicable

9. What kind of special equipment do you have to take care of or prevent basement flooding? *Check all that apply.*

- ☒ Sump pump
☒ Back-up valve / Backflow preventer
☐ Standpipe
☐ Other _____
☐ None

10. If you have experienced flooding, when does it occur?

- ☐ During an average rain event
☐ Only during a heavy rain event
☐ Immediately after a rain event
☐ The rain event is not a factor
☐ Have not noticed
Cause if other than rain: _____

11. If a sump pump is used, when and how often does it run?

Check all that apply.

- ☐ Runs periodically during dry weather
☐ Runs often during dry weather
☐ Runs as soon as rain begins
☐ Runs continually during rain
☐ Rains continually after rain stops
☐ Stops running when rain stops
☒ Not applicable

12. Where does the discharge from your sump pump flow?

- ☐ To curb outlet
☐ To storm sewer
☐ To sanitary sewer
☐ Onto ground in front yard
☒ Onto ground in back yard
☐ Don't know
☐ Other _____
☐ Not applicable / do not have sump pump

13. What is the total number of roof downspouts you have? 4

Number of downspouts connected into the ground _____

- ☒ Discharges to curb outlet
☐ Discharges to ditch
☐ Do not know where it discharges to
☐ Storm sewer
☐ Sanitary service lateral

Number of downspouts that splash onto ground 2

14. Have you ever had your private sanitary service lateral inspected (televised) from within your property structure? (This is your private sanitary sewer pipe running from your house, connecting to the public sanitary sewer.)

☐ Yes ☒ No

If yes, what was determined from the inspection?

15. Do you know if any of the following are connected to your sanitary service lateral?

- ☐ Yes, downspouts
☐ Yes, sump pump
☒ Yes, basement drain (washtubs/laundry/toilet/shower)
☐ None

16. In your opinion, yard and street flooding is caused by:

Check all that apply.

- ☐ Street grade problems ☐ Aging infrastructure
☐ Yard grade problems ☐ Blocked catch basin
☐ Not enough storm sewers ☐ Blocked curb inlet
☐ Storm sewers too small ☐ Blocked storm sewer
☐ Sanitary sewers too small ☒ No flooding problem
☐ Other _____

Comment: _____

17. What best describes the storm water drainage on your street?

- ☐ No storm sewers
☐ Roadside ditches
☐ Catch basins with storm sewer pipes
☒ Curb with gutter leading to catch basin

18. Would you be willing to be contacted for a more detailed discussion of your drainage issues?

☐ YES ☒ NO

If yes, best time to call: _____

Telephone number: _____

Email Address: _____

19. Would you be willing to participate in having your plumbing inspected and private sanitary service lateral cleaned and inspected (free of charge)?

☐ YES ☒ NO

If yes, best time to call: _____

Telephone number: _____

20. If you have any photos (or any other documentation) of the flooding that occurs on your property or street please attach a copy of them with a date the flooding occurred. You may also email them to robert.hrusovsky@burgessniple.com. Any information is greatly appreciated and will help with the investigation.

COMMENTS: _____

Please return your completed questionnaire by Nov. 6

Thank you for your participation in this survey.



Lake County Department of Utilities
105 Main Street, 3rd Floor
Painesville, OH 44077-0490
Phone: (440) 350-2652
Fax: (440) 350-5784

SURVEY QUESTIONNAIRE

PLEASE RETURN BY NOV. 6

The Lake County Department of Utilities (LCDU), Lake County Stormwater Management Department (LCSMD) and the Village of Fairport Harbor are conducting an area-wide investigation of the stormwater and sanitary sewer systems within the Village. In order to better serve you, it is important that we are made aware of stormwater and sanitary sewer problems your property may be experiencing. Please take a moment to fill out this survey and return it in the enclosed self-addressed stamped envelope. Thank you for your cooperation.

Name (optional): John + Judy West

PROPERTY ADDRESS: 522 INDEPENDENCE STREET
IMPORTANT

1. How long have you been located at this address? (years)

31 years

2. Do you have:

☒ Basement ☐ Split level ☐ Crawl Space ☐ Slab

- ☒ A yard that slopes away from the building?
☐ A yard that slopes toward the building?
☐ A depressed trench or low area in the yard?
☐ Large established trees near the building?

3. Do you experience any type of flooding in/on your property?

Check all that apply.

☐ Basement ☐ Front Yard ☒ Back Yard ☐ Street
☐ Drive ☒ Other ☐ None

*Comment: Small amount basement

5. If flooding occurs on your street:

How long does the water stand (hours)? ONE HOUR

Was there standing water in your yard?

☒ Yes ☐ No

If yes, ☐ Front Yard ☒ Back Yard ☐ Both

If yes, ☐ During average rain ☒ During heavy rain

6. How does unwanted water enter your basement?

Check all that apply.

- ☐ Basement floor drains
☐ From drains in window wells
☒ From basement walls
☐ From perimeter of basement floor
☐ From sump overflowing
☐ Don't know
☐ Other _____

7. How many times have you had water in your basement?

List dates if known.

- ☐ In the past 5 years _____
☐ In the past 7 years _____
☐ Never

whenever heavy storms occur

4. If basement flooding occurs, what is the usual depth of the water (inches)? ONE INCH

CONTINUED ON BACK

8. Describe water in basement. *Check all that apply.*

- ☒ Clear ☐ Muddy ☐ Murky (gray or black)
☐ Odor ☒ No Odor ☐ Not applicable

9. What kind of special equipment do you have to take care of or prevent basement flooding? *Check all that apply.*

- ☐ Sump pump
☐ Back-up valve / Backflow preventer
☐ Standpipe
☐ Other _____
☒ None

10. If you have experienced flooding, when does it occur?

- ☐ During an average rain event
☒ Only during a heavy rain event
☐ Immediately after a rain event
☐ The rain event is not a factor
☐ Have not noticed
Cause if other than rain: _____

11. If a sump pump is used, when and how often does it run?

Check all that apply.

- ☐ Runs periodically during dry weather
☐ Runs often during dry weather
☐ Runs as soon as rain begins
☐ Runs continually during rain
☐ Rains continually after rain stops
☐ Stops running when rain stops
☒ Not applicable

12. Where does the discharge from your sump pump flow?

- ☐ To curb outlet
☐ To storm sewer
☐ To sanitary sewer
☐ Onto ground in front yard
☐ Onto ground in back yard
☐ Don't know
☐ Other _____
☒ Not applicable / do not have sump pump

13. What is the total number of roof downspouts you have? 3

Number of downspouts connected into the ground 0

- ☐ Discharges to curb outlet
☐ Discharges to ditch
☐ Do not know where it discharges to
☐ Storm sewer
☐ Sanitary service lateral

Number of downspouts that splash onto ground 3

14. Have you ever had your private sanitary service lateral inspected (televised) from within your property structure? (This is your private sanitary sewer pipe running from your house, connecting to the public sanitary sewer.)

☐ Yes ☒ No

If yes, what was determined from the inspection?

15. Do you know if any of the following are connected to your sanitary service lateral?

- ☐ Yes, downspouts
☐ Yes, sump pump
☐ Yes, basement drain (washtubs/laundry/toilet/shower)
☒ None

16. In your opinion, yard and street flooding is caused by:

Check all that apply.

- ☐ Street grade problems ☐ Aging infrastructure
☒ Yard grade problems ☐ Blocked catch basin
☐ Not enough storm sewers ☐ Blocked curb inlet
☐ Storm sewers too small ☐ Blocked storm sewer
☐ Sanitary sewers too small ☐ No flooding problem
☐ Other _____

Comment: _____

17. What best describes the storm water drainage on your street?

- ☐ No storm sewers
☐ Roadside ditches
☐ Catch basins with storm sewer pipes
☒ Curb with gutter leading to catch basin

18. Would you be willing to be contacted for a more detailed discussion of your drainage issues?

☒ YES ☐ NO

If yes, best time to call: Any time

Telephone number: 352-2561

Email Address: _____

19. Would you be willing to participate in having your plumbing inspected and private sanitary service lateral cleaned and inspected (free of charge)?

☒ YES ☐ NO

If yes, best time to call: Any time

Telephone number: 440-352-2561

20. If you have any photos (or any other documentation) of the flooding that occurs on your property or street please attach a copy of them with a date the flooding occurred. You may also email them to robert.hrusovsky@burgessniple.com. Any information is greatly appreciated and will help with the investigation.

COMMENTS: _____

Please return your completed questionnaire by Nov. 6

Thank you for your participation in this survey.



Lake County Department of Utilities
105 Main Street, 3rd Floor
Painesville, OH 44077-0490
Phone: (440) 350-2652
Fax: (440) 350-5784

SURVEY QUESTIONNAIRE

PLEASE RETURN BY NOV. 6

The Lake County Department of Utilities (LCDU), Lake County Stormwater Management Department (LCSMD) and the Village of Fairport Harbor are conducting an area-wide investigation of the stormwater and sanitary sewer systems within the Village. In order to better serve you, it is important that we are made aware of stormwater and sanitary sewer problems your property may be experiencing. Please take a moment to fill out this survey and return it in the enclosed self-addressed stamped envelope. Thank you for your cooperation.

Name (optional): ROY CLARK

PROPERTY ADDRESS: 435 NEW ST. FAIRPORT HBR. OH 44077
IMPORTANT

1. How long have you been located at this address? (years)

50 YEARS

2. Do you have:

☒ Basement ☐ Split level ☐ Crawl Space ☐ Slab

- ☒ A yard that slopes away from the building?
☐ A yard that slopes toward the building?
☐ A depressed trench or low area in the yard?
☐ Large established trees near the building?

3. Do you experience any type of flooding in/on your property?

Check all that apply.

☐ Basement ☐ Front Yard ☒ Back Yard ☐ Street
☐ Drive ☐ Other ☐ None

*Comment: _____

4. If basement flooding occurs, what is the usual depth of the water (inches)? _____

5. If flooding occurs on your street:

How long does the water stand (hours)? _____

Was there standing water in your yard?

☐ Yes ☒ No

If yes, ☐ Front Yard ☐ Back Yard ☐ Both

If yes, ☐ During average rain ☐ During heavy rain

6. How does unwanted water enter your basement?

Check all that apply.

- ☐ Basement floor drains
☐ From drains in window wells
☐ From basement walls
☒ From perimeter of basement floor
☐ From sump overflowing
☐ Don't know
☐ Other _____

7. How many times have you had water in your basement?

List dates if known.

- ☒ In the past 5 years WHenever it RAINS
☐ In the past 7 years _____
☐ Never

CONTINUED ON BACK

8. Describe water in basement. *Check all that apply.*

- ☐ Clear ☒ Muddy ☐ Murky (gray or black)
☐ Odor ☒ No Odor ☐ Not applicable

9. What kind of special equipment do you have to take care of or prevent basement flooding? *Check all that apply.*

- ☐ Sump pump
☐ Back-up valve / Backflow preventer
☐ Standpipe
☐ Other _____
☐ None

10. If you have experienced flooding, when does it occur?

- ☒ During an average rain event
☐ Only during a heavy rain event
☐ Immediately after a rain event
☐ The rain event is not a factor
☐ Have not noticed
Cause if other than rain: _____

11. If a sump pump is used, when and how often does it run?

- Check all that apply.*
☐ Runs periodically during dry weather
☐ Runs often during dry weather
☐ Runs as soon as rain begins
☐ Runs continually during rain
☐ Rains continually after rain stops
☐ Stops running when rain stops
☐ Not applicable

12. Where does the discharge from your sump pump flow?

- ☐ To curb outlet
☐ To storm sewer
☐ To sanitary sewer
☐ Onto ground in front yard
☐ Onto ground in back yard
☐ Don't know
☐ Other _____
☐ Not applicable / do not have sump pump

13. What is the total number of roof downspouts you have? 4

Number of downspouts connected into the ground _____

- ☒ Discharges to curb outlet
☐ Discharges to ditch
☐ Do not know where it discharges to
☐ Storm sewer
☐ Sanitary service lateral

Number of downspouts that splash onto ground _____

14. Have you ever had your private sanitary service lateral inspected (televised) from within your property structure? (This is your private sanitary sewer pipe running from your house, connecting to the public sanitary sewer.)

- ☐ Yes ☒ No

If yes, what was determined from the inspection?

15. Do you know if any of the following are connected to your sanitary service lateral?

- ☐ Yes, downspouts
☐ Yes, sump pump
☒ Yes, basement drain (washtubs/laundry/toilet/shower)
☐ None

16. In your opinion, yard and street flooding is caused by:

Check all that apply.

- ☐ Street grade problems ☒ Aging infrastructure
☐ Yard grade problems ☐ Blocked catch basin
☐ Not enough storm sewers ☐ Blocked curb inlet
☐ Storm sewers too small ☐ Blocked storm sewer
☐ Sanitary sewers too small ☐ No flooding problem
☐ Other _____

Comment: _____

17. What best describes the storm water drainage on your street?

- ☐ No storm sewers
☐ Roadside ditches
☐ Catch basins with storm sewer pipes
☒ Curb with gutter leading to catch basin

18. Would you be willing to be contacted for a more detailed discussion of your drainage issues?

- ☒ YES ☐ NO

If yes, best time to call: ANYTIME

Telephone number: 440-352-9270

Email Address: ROYJR435@SBCGlobal.NET

19. Would you be willing to participate in having your plumbing inspected and private sanitary service lateral cleaned and inspected (free of charge)?

- ☒ YES ☐ NO

If yes, best time to call: Any time

Telephone number: 440-352-9270

20. If you have any photos (or any other documentation) of the flooding that occurs on your property or street please attach a copy of them with a date the flooding occurred. You may also email them to robert.hrusovsky@burgessniple.com. Any information is greatly appreciated and will help with the investigation.

COMMENTS: _____

Please return your completed questionnaire by Nov. 6

Thank you for your participation in this survey.



Lake County Department of Utilities
105 Main Street, 3rd Floor
Painesville, OH 44077-0490
Phone: (440) 350-2652
Fax: (440) 350-5784

SURVEY QUESTIONNAIRE

PLEASE RETURN BY NOV. 6

The Lake County Department of Utilities (LCDU), Lake County Stormwater Management Department (LCSMD) and the Village of Fairport Harbor are conducting an area-wide investigation of the stormwater and sanitary sewer systems within the Village. In order to better serve you, it is important that we are made aware of stormwater and sanitary sewer problems your property may be experiencing. Please take a moment to fill out this survey and return it in the enclosed self-addressed stamped envelope. Thank you for your cooperation.

Name (optional): _____

PROPERTY ADDRESS: _____
IMPORTANT

535 HIGH STREET

1. How long have you been located at this address? (years)

68 yrs.

2. Do you have:

☒ Basement ☐ Split level ☐ Crawl Space ☐ Slab

- ☒ A yard that slopes away from the building?
☐ A yard that slopes toward the building?
☐ A depressed trench or low area in the yard?
☐ Large established trees near the building?

3. Do you experience any type of flooding in/on your property?

Check all that apply.

☐ Basement ☐ Front Yard ☐ Back Yard ☐ Street
☐ Drive ☐ Other ☒ None

*Comment: _____

5. If flooding occurs on your street:

How long does the water stand (hours)? _____

Was there standing water in your yard?

☐ Yes ☒ No

If yes, ☐ Front Yard ☐ Back Yard ☐ Both

If yes, ☐ During average rain ☐ During heavy rain

6. How does unwanted water enter your basement?

Check all that apply.

- ☐ Basement floor drains
☐ From drains in window wells
☐ From basement walls
☐ From perimeter of basement floor
☐ From sump overflowing
☐ Don't know
☐ Other _____

7. How many times have you had water in your basement?

List dates if known.

- ☐ In the past 5 years _____
☐ In the past 7 years _____
☒ Never

4. If basement flooding occurs, what is the usual depth of the water (inches)? _____

CONTINUED ON BACK

8. Describe water in basement. *Check all that apply.*

- ☐ Clear ☐ Muddy ☐ Murky (gray or black)
☐ Odor ☐ No Odor ☒ Not applicable

9. What kind of special equipment do you have to take care of or prevent basement flooding? *Check all that apply.*

- ☐ Sump pump
☐ Back-up valve / Backflow preventer
☐ Standpipe
☐ Other _____
☒ None

10. If you have experienced flooding, when does it occur?

- ☐ During an average rain event
☐ Only during a heavy rain event
☐ Immediately after a rain event
☒ The rain event is not a factor
☐ Have not noticed
Cause if other than rain: _____

11. If a sump pump is used, when and how often does it run?

Check all that apply.

- ☐ Runs periodically during dry weather
☐ Runs often during dry weather
☐ Runs as soon as rain begins
☐ Runs continually during rain
☐ Rains continually after rain stops
☐ Stops running when rain stops
☒ Not applicable

12. Where does the discharge from your sump pump flow?

- ☐ To curb outlet
☐ To storm sewer
☐ To sanitary sewer
☐ Onto ground in front yard
☐ Onto ground in back yard
☐ Don't know
☐ Other _____
☒ Not applicable / do not have sump pump

13. What is the total number of roof downspouts you have? 3

Number of downspouts connected into the ground 0

- ☐ Discharges to curb outlet
☐ Discharges to ditch
☐ Do not know where it discharges to
☐ Storm sewer
☐ Sanitary service lateral

Number of downspouts that splash onto ground 3

14. Have you ever had your private sanitary service lateral inspected (televised) from within your property structure? (This is your private sanitary sewer pipe running from your house, connecting to the public sanitary sewer.)

☐ Yes ☒ No

If yes, what was determined from the inspection?

15. Do you know if any of the following are connected to your sanitary service lateral?

- ☐ Yes, downspouts
☐ Yes, sump pump
☐ Yes, basement drain (washtubs/laundry/toilet/shower)
☒ None

16. In your opinion, yard and street flooding is caused by:

Check all that apply.

- ☐ Street grade problems ☐ Aging infrastructure
☐ Yard grade problems ☐ Blocked catch basin
☐ Not enough storm sewers ☐ Blocked curb inlet
☐ Storm sewers too small ☐ Blocked storm sewer
☐ Sanitary sewers too small ☒ No flooding problem
☐ Other _____

Comment: _____

17. What best describes the storm water drainage on your street?

- ☐ No storm sewers
☐ Roadside ditches
☐ Catch basins with storm sewer pipes
☒ Curb with gutter leading to catch basin

18. Would you be willing to be contacted for a more detailed discussion of your drainage issues?

☐ YES ☒ NO

If yes, best time to call: _____

Telephone number: _____

Email Address: _____

19. Would you be willing to participate in having your plumbing inspected and private sanitary service lateral cleaned and inspected (free of charge)?

☐ YES ☒ NO

If yes, best time to call: _____

Telephone number: _____

20. If you have any photos (or any other documentation) of the flooding that occurs on your property or street please attach a copy of them with a date the flooding occurred. You may also email them to robert.hrusovsky@burgessniple.com. Any information is greatly appreciated and will help with the investigation.

COMMENTS: _____

Please return your completed questionnaire by Nov. 6

Thank you for your participation in this survey.



Lake County Department of Utilities
105 Main Street, 3rd Floor
Painesville, OH 44077-0490
Phone: (440) 350-2652
Fax: (440) 350-5784

SURVEY QUESTIONNAIRE

PLEASE RETURN BY NOV. 6

The Lake County Department of Utilities (LCDU), Lake County Stormwater Management Department (LCSMD) and the Village of Fairport Harbor are conducting an area-wide investigation of the stormwater and sanitary sewer systems within the Village. In order to better serve you, it is important that we are made aware of stormwater and sanitary sewer problems your property may be experiencing. Please take a moment to fill out this survey and return it in the enclosed self-addressed stamped envelope. Thank you for your cooperation.

Name (optional) : _____

PROPERTY ADDRESS: _____

IMPORTANT

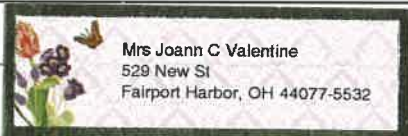

1. How long have you been located at this address? (years)

15 yrs

2. Do you have:

☒ Basement ☐ Split level ☐ Crawl Space ☐ Slab

- ☐ A yard that slopes away from the building?
☐ A yard that slopes toward the building?
☐ A depressed trench or low area in the yard?
☒ Large established trees near the building?

3. Do you experience any type of flooding in/on your property?

Check all that apply.

☐ Basement ☐ Front Yard ☐ Back Yard ☐ Street
☐ Drive ☒ Other ☐ None

*Comment: _____

4. If basement flooding occurs, what is the usual depth of the water (inches)? _____

5. If flooding occurs on your street:

How long does the water stand (hours)? _____

Was there standing water in your yard?

☐ Yes ☒ No

If yes, ☐ Front Yard ☐ Back Yard ☐ Both

If yes, ☐ During average rain ☒ During heavy rain

6. How does unwanted water enter your basement?

Check all that apply.

- ☐ Basement floor drains
☐ From drains in window wells
☒ From basement walls
☐ From perimeter of basement floor
☐ From sump overflowing
☐ Don't know
☐ Other _____

7. How many times have you had water in your basement?

List dates if known.

- ☐ In the past 5 years _____
☐ In the past 7 years _____
☐ Never

CONTINUED ON BACK

8. Describe water in basement. *Check all that apply.*

- ☐ Clear ☐ Muddy ☐ Murky (gray or black)
☐ Odor ☒ No Odor ☐ Not applicable

9. What kind of special equipment do you have to take care of or prevent basement flooding? *Check all that apply.*

- ☐ Sump pump
☐ Back-up valve / Backflow preventer
☐ Standpipe
☐ Other _____
☒ None

10. If you have experienced flooding, when does it occur?

- ☐ During an average rain event
☐ Only during a heavy rain event
☐ Immediately after a rain event
☐ The rain event is not a factor
☐ Have not noticed
Cause if other than rain: _____

11. If a sump pump is used, when and how often does it run?

Check all that apply.

- ☐ Runs periodically during dry weather
☐ Runs often during dry weather
☐ Runs as soon as rain begins
☐ Runs continually during rain
☐ Rains continually after rain stops
☐ Stops running when rain stops
☐ Not applicable

12. Where does the discharge from your sump pump flow?

- ☐ To curb outlet
☐ To storm sewer
☐ To sanitary sewer
☐ Onto ground in front yard
☐ Onto ground in back yard
☐ Don't know
☐ Other _____
☐ Not applicable / do not have sump pump

13. What is the total number of roof downspouts you have? 3

Number of downspouts connected into the ground _____

- ☐ Discharges to curb outlet
☐ Discharges to ditch
☐ Do not know where it discharges to
☐ Storm sewer
☐ Sanitary service lateral

Number of downspouts that splash onto ground 3

14. Have you ever had your private sanitary service lateral inspected (televised) from within your property structure? (This is your private sanitary sewer pipe running from your house, connecting to the public sanitary sewer.)

☐ Yes ☒ No

If yes, what was determined from the inspection?

15. Do you know if any of the following are connected to your sanitary service lateral?

- ☐ Yes, downspouts
☐ Yes, sump pump
☐ Yes, basement drain (washtubs/laundry/toilet/shower)
☐ None

16. In your opinion, yard and street flooding is caused by:

Check all that apply.

- ☐ Street grade problems ☐ Aging infrastructure
☐ Yard grade problems ☐ Blocked catch basin
☐ Not enough storm sewers ☐ Blocked curb inlet
☐ Storm sewers too small ☐ Blocked storm sewer
☐ Sanitary sewers too small ☐ No flooding problem
☐ Other _____

Comment: _____

17. What best describes the storm water drainage on your street?

- ☐ No storm sewers
☐ Roadside ditches
☐ Catch basins with storm sewer pipes
☒ Curb with gutter leading to catch basin

18. Would you be willing to be contacted for a more detailed discussion of your drainage issues?

☐ YES ☒ NO

If yes, best time to call: _____

Telephone number: _____

Email Address: _____

19. Would you be willing to participate in having your plumbing inspected and private sanitary service lateral cleaned and inspected (free of charge)?

☐ YES ☒ NO

If yes, best time to call: _____

Telephone number: _____

20. If you have any photos (or any other documentation) of the flooding that occurs on your property or street please attach a copy of them with a date the flooding occurred. You may also email them to robert.hrusovsky@burgessniple.com. Any information is greatly appreciated and will help with the investigation.

COMMENTS: _____

Please return your completed questionnaire by Nov. 6

Thank you for your participation in this survey.



Lake County Department of Utilities
105 Main Street, 3rd Floor
Painesville, OH 44077-0490
Phone: (440) 350-2652
Fax: (440) 350-5784

SURVEY QUESTIONNAIRE

PLEASE RETURN BY NOV. 6

The Lake County Department of Utilities (LCDU), Lake County Stormwater Management Department (LCSMD) and the Village of Fairport Harbor are conducting an area-wide investigation of the stormwater and sanitary sewer systems within the Village. In order to better serve you, it is important that we are made aware of stormwater and sanitary sewer problems your property may be experiencing. Please take a moment to fill out this survey and return it in the enclosed self-addressed stamped envelope. Thank you for your cooperation.

Name (optional): _____

PROPERTY ADDRESS: 413 Plum St Fairport Hk., Ohio 44077
IMPORTANT

1. How long have you been located at this address? (years)

1998

2. Do you have:

☒ Basement ☐ Split level ☐ Crawl Space ☐ Slab

- ☐ A yard that slopes away from the building?
☐ A yard that slopes toward the building?
☐ A depressed trench or low area in the yard?
☐ Large established trees near the building?

3. Do you experience any type of flooding in/on your property?

Check all that apply.

☐ Basement ☐ Front Yard ☒ Back Yard ☐ Street

☐ Drive ☐ Other ☐ None

*Comment: _____

4. If basement flooding occurs, what is the usual depth of the water (inches)? 6 in.

5. If flooding occurs on your street:

How long does the water stand (hours)? 3 day

Was there standing water in your yard?

☒ Yes ☐ No

If yes, ☐ Front Yard ☒ Back Yard ☐ Both

If yes, ☐ During average rain ☐ During heavy rain

6. How does unwanted water enter your basement?

Check all that apply.

- ☒ Basement floor drains
☐ From drains in window wells
☐ From basement walls
☐ From perimeter of basement floor
☒ From sump overflowing
☐ Don't know
☐ Other _____

7. How many times have you had water in your basement?

List dates if known.

- ☒ In the past 5 years _____
☐ In the past 7 years _____
☐ Never

CONTINUED ON BACK

N4 254

8. Describe water in basement. *Check all that apply.*

- ☐ Clear ☐ Muddy ☐ Murky (gray or black)
☒ Odor ☐ No Odor ☐ Not applicable

9. What kind of special equipment do you have to take care of or prevent basement flooding? *Check all that apply.*

- ☒ Sump pump
☐ Back-up valve / Backflow preventer
☐ Standpipe
☒ Other Ohio State Waterproofing
☐ None

10. If you have experienced flooding, when does it occur?

- ☐ During an average rain event
☒ Only during a heavy rain event
☐ Immediately after a rain event
☐ The rain event is not a factor
☐ Have not noticed

Cause if other than rain: Power outage

11. If a sump pump is used, when and how often does it run?

Check all that apply.

- ☐ Runs periodically during dry weather
☐ Runs often during dry weather
☐ Runs as soon as rain begins
☐ Runs continually during rain
☒ Runs continually after rain stops Heavy rain?
☐ Stops running when rain stops
☐ Not applicable

12. Where does the discharge from your sump pump flow?

- ☐ To curb outlet
☐ To storm sewer
☐ To sanitary sewer
☒ Onto ground in front yard
☐ Onto ground in back yard
☐ Don't know
☐ Other _____
☐ Not applicable / do not have sump pump

13. What is the total number of roof downspouts you have? 2

Number of downspouts connected into the ground 0

- ☐ Discharges to curb outlet
☐ Discharges to ditch
☐ Do not know where it discharges to
☐ Storm sewer
☐ Sanitary service lateral

Number of downspouts that splash onto ground 2

14. Have you ever had your private sanitary service lateral inspected (televised) from within your property structure? (This is your private sanitary sewer pipe running from your house, connecting to the public sanitary sewer.)

- ☐ Yes ☒ No

If yes, what was determined from the inspection?

15. Do you know if any of the following are connected to your sanitary service lateral?

- ☐ Yes, downspouts
☐ Yes, sump pump
☒ Yes, basement drain (washtubs/laundry/toilet/shower)
☐ None

16. In your opinion, yard and street flooding is caused by:

Check all that apply.

- ☐ Street grade problems ☐ Aging infrastructure
☐ Yard grade problems ☐ Blocked catch basin
☐ Not enough storm sewers ☐ Blocked curb inlet
☐ Storm sewers too small ☐ Blocked storm sewer
☐ Sanitary sewers too small ☐ No flooding problem
☐ Other _____

Comment: not sure

17. What best describes the storm water drainage on your street?

- ☐ No storm sewers
☐ Roadside ditches
☐ Catch basins with storm sewer pipes
☐ Curb with gutter leading to catch basin

don't know

18. Would you be willing to be contacted for a more detailed discussion of your drainage issues?

- ☒ YES ☐ NO

If yes, best time to call: Evenings: 7:00 pm

Telephone number: 440-357-5692

Email Address: _____

19. Would you be willing to participate in having your plumbing inspected and private sanitary service lateral cleaned and inspected (free of charge)?

- ☒ YES ☐ NO

If yes, best time to call: Evenings

Telephone number: _____

20. If you have any photos (or any other documentation) of the flooding that occurs on your property or street please attach a copy of them with a date the flooding occurred. You may also email them to robert.hrusovsky@burgessniple.com. Any information is greatly appreciated and will help with the investigation.

COMMENTS: _____

Please return your completed questionnaire by Nov. 6

Thank you for your participation in this survey.



Lake County Department of Utilities
105 Main Street, 3rd Floor
Painesville, OH 44077-0490
Phone: (440) 350-2652
Fax: (440) 350-5784

SURVEY QUESTIONNAIRE

PLEASE RETURN BY NOV. 6

The Lake County Department of Utilities (LCDU), Lake County Stormwater Management Department (LCSMD) and the Village of Fairport Harbor are conducting an area-wide investigation of the stormwater and sanitary sewer systems within the Village. In order to better serve you, it is important that we are made aware of stormwater and sanitary sewer problems your property may be experiencing. Please take a moment to fill out this survey and return it in the enclosed self-addressed stamped envelope. Thank you for your cooperation.

Name (optional): ANNE FEDAK

PROPERTY ADDRESS: 101 EAST ST- FAIRPORT
IMPORTANT

1. How long have you been located at this address? (years)

50+ years

2. Do you have:

☒ Basement ☐ Split level ☐ Crawl Space ☐ Slab

- ☒ A yard that slopes away from the building?
☐ A yard that slopes toward the building?
☐ A depressed trench or low area in the yard?
☐ Large established trees near the building?

3. Do you experience any type of flooding in/on your property?

Check all that apply.

☒ Basement ☐ Front Yard ☐ Back Yard ☐ Street
☐ Drive ☐ Other ☐ None

*Comment: _____

4. If basement flooding occurs, what is the usual depth of the water (inches)? 2 in

5. If flooding occurs on your street:

How long does the water stand (hours)? _____

Was there standing water in your yard?

☐ Yes ☒ No

If yes, ☐ Front Yard ☐ Back Yard ☐ Both
If yes, ☐ During average rain ☐ During heavy rain

6. How does unwanted water enter your basement?

Check all that apply.

- ☒ Basement floor drains
☐ From drains in window wells
☐ From basement walls
☐ From perimeter of basement floor
☐ From sump overflowing
☐ Don't know
☐ Other _____

7. How many times have you had water in your basement?

List dates if known.

- ☒ In the past 5 years _____
☐ In the past 7 years _____
☐ Never

CONTINUED ON BACK

N4 255

8. Describe water in basement. *Check all that apply.*

- ☐ Clear ☐ Muddy ☐ Murky (gray or black)
☐ Odor ☐ No Odor ☐ Not applicable

9. What kind of special equipment do you have to take care of or prevent basement flooding? *Check all that apply.*

- ☐ Sump pump
☐ Back-up valve / Backflow preventer
☐ Standpipe
☐ Other _____
☒ None

10. If you have experienced flooding, when does it occur?

- ☐ During an average rain event
☒ Only during a heavy rain event
☐ Immediately after a rain event
☐ The rain event is not a factor
☐ Have not noticed

Cause if other than rain: _____

11. If a sump pump is used, when and how often does it run?

Check all that apply.

- ☐ Runs periodically during dry weather
☐ Runs often during dry weather
☐ Runs as soon as rain begins
☐ Runs continually during rain
☐ Runs continually after rain stops
☐ Stops running when rain stops
☐ Not applicable

12. Where does the discharge from your sump pump flow?

- ☐ To curb outlet
☐ To storm sewer
☐ To sanitary sewer
☐ Onto ground in front yard
☐ Onto ground in back yard
☐ Don't know
☐ Other _____
☐ Not applicable / do not have sump pump

13. What is the total number of roof downspouts you have? _____

Number of downspouts connected into the ground _____

- ☐ Discharges to curb outlet
☐ Discharges to ditch
☐ Do not know where it discharges to
☐ Storm sewer
☐ Sanitary service lateral

Number of downspouts that splash onto ground _____

14. Have you ever had your private sanitary service lateral inspected (televised) from within your property structure? (This is your private sanitary sewer pipe running from your house, connecting to the public sanitary sewer.)

☐ Yes ☒ No

If yes, what was determined from the inspection?

15. Do you know if any of the following are connected to your sanitary service lateral?

- ☐ Yes, downspouts
☐ Yes, sump pump
☒ Yes, basement drain (washtubs/laundry/toilet/shower)
☐ None

16. In your opinion, yard and street flooding is caused by:

Check all that apply.

- ☐ Street grade problems ☒ Aging infrastructure
☐ Yard grade problems ☐ Blocked catch basin
☐ Not enough storm sewers ☐ Blocked curb inlet
☐ Storm sewers too small ☐ Blocked storm sewer
☐ Sanitary sewers too small ☐ No flooding problem
☐ Other _____

Comment: _____

17. What best describes the storm water drainage on your street?

- ☐ No storm sewers
☐ Roadside ditches
☐ Catch basins with storm sewer pipes
☐ Curb with gutter leading to catch basin

18. Would you be willing to be contacted for a more detailed discussion of your drainage issues?

☐ YES ☒ NO

If yes, best time to call: _____

Telephone number: _____

Email Address: _____

19. Would you be willing to participate in having your plumbing inspected and private sanitary service lateral cleaned and inspected (free of charge)?

☐ YES ☐ NO

If yes, best time to call: _____

Telephone number: _____

20. If you have any photos (or any other documentation) of the flooding that occurs on your property or street please attach a copy of them with a date the flooding occurred. You may also email them to robert.hrusovsky@burgessniple.com. Any information is greatly appreciated and will help with the investigation.

COMMENTS: _____

Please return your completed questionnaire by Nov. 6

Thank you for your participation in this survey.



Lake County Department of Utilities
105 Main Street, 3rd Floor
Painesville, OH 44077-0490
Phone: (440) 350-2652
Fax: (440) 350-5784

SURVEY QUESTIONNAIRE

PLEASE RETURN BY NOV. 6

The Lake County Department of Utilities (LCDU), Lake County Stormwater Management Department (LCSMD) and the Village of Fairport Harbor are conducting an area-wide investigation of the stormwater and sanitary sewer systems within the Village. In order to better serve you, it is important that we are made aware of stormwater and sanitary sewer problems your property may be experiencing. Please take a moment to fill out this survey and return it in the enclosed self-addressed stamped envelope. Thank you for your cooperation.

Name (optional): LYNETTE TATONETTI

PROPERTY ADDRESS: 113 SECOND ST., FAIRPORT HARBOR
IMPORTANT

1. How long have you been located at this address? (years)

8 yrs.

2. Do you have:

☒ Basement ☐ Split level ☐ Crawl Space ☐ Slab

- ☐ A yard that slopes away from the building?
☒ A yard that slopes toward the building?
☐ A depressed trench or low area in the yard?
☒ Large established trees near the building?

3. Do you experience any type of flooding in/on your property?

Check all that apply.

☒ Basement ☐ Front Yard ☐ Back Yard ☐ Street

☐ Drive ☐ Other ☐ None

*Comment: _____

5. If flooding occurs on your street:

How long does the water stand (hours)?

ONE HR.

Was there standing water in your yard?

☐ Yes ☒ No

If yes, ☐ Front Yard ☐ Back Yard ☐ Both

If yes, ☐ During average rain ☐ During heavy rain

6. How does unwanted water enter your basement?

Check all that apply.

- ☒ Basement floor drains
☐ From drains in window wells
☐ From basement walls
☐ From perimeter of basement floor
☐ From sump overflowing
☐ Don't know
☐ Other _____

7. How many times have you had water in your basement?

List dates if known.

- ☐ In the past 5 years
☒ In the past 7 years 8
☐ Never

4. If basement flooding occurs, what is the usual depth of the water (inches)? 6 IN.

CONTINUED ON BACK

8. Describe water in basement. *Check all that apply.*

- ☐ Clear ☒ Muddy ☒ Murky (gray or black)
☒ Odor ☐ No Odor ☐ Not applicable

9. What kind of special equipment do you have to take care of or prevent basement flooding? *Check all that apply.*

- ☐ Sump pump
☐ Back-up valve / Backflow preventer
☐ Standpipe
☐ Other _____
☒ None

10. If you have experienced flooding, when does it occur?

- ☐ During an average rain event
☒ Only during a heavy rain event
☐ Immediately after a rain event
☐ The rain event is not a factor
☐ Have not noticed
Cause if other than rain: _____

11. If a sump pump is used, when and how often does it run?

Check all that apply.

- ☐ Runs periodically during dry weather
☐ Runs often during dry weather
☐ Runs as soon as rain begins
☐ Runs continually during rain
☐ Rains continually after rain stops
☐ Stops running when rain stops
☒ Not applicable

12. Where does the discharge from your sump pump flow?

- ☐ To curb outlet
☐ To storm sewer
☐ To sanitary sewer
☐ Onto ground in front yard
☐ Onto ground in back yard
☐ Don't know
☐ Other _____
☒ Not applicable / do not have sump pump

13. What is the total number of roof downspouts you have? 2

Number of downspouts connected into the ground 0

- ☐ Discharges to curb outlet
☐ Discharges to ditch
☐ Do not know where it discharges to
☐ Storm sewer
☐ Sanitary service lateral

Number of downspouts that splash onto ground 2

14. Have you ever had your private sanitary service lateral inspected (televised) from within your property structure? (This is your private sanitary sewer pipe running from your house, connecting to the public sanitary sewer.)

☐ Yes ☒ No

If yes, what was determined from the inspection?

15. Do you know if any of the following are connected to your sanitary service lateral?

- ☐ Yes, downspouts
☐ Yes, sump pump
☐ Yes, basement drain (washtubs/laundry/toilet/shower)
☐ None Do Not Know

16. In your opinion, yard and street flooding is caused by:

Check all that apply.

- ☐ Street grade problems ☐ Aging infrastructure
☐ Yard grade problems ☐ Blocked catch basin
☐ Not enough storm sewers ☐ Blocked curb inlet
☐ Storm sewers too small ☐ Blocked storm sewer
☐ Sanitary sewers too small ☐ No flooding problem
☒ Other _____

Comment: LIFT STATION NOT WORKING PROPERLY

17. What best describes the storm water drainage on your street?

- ☐ No storm sewers
☐ Roadside ditches
☐ Catch basins with storm sewer pipes
☐ Curb with gutter leading to catch basin

18. Would you be willing to be contacted for a more detailed discussion of your drainage issues?

☒ YES ☐ NO

If yes, best time to call: EVENING

Telephone number: 440-867-2599

Email Address: _____

19. Would you be willing to participate in having your plumbing inspected and private sanitary service lateral cleaned and inspected (free of charge)?

☒ YES ☐ NO

If yes, best time to call: SAME

Telephone number: _____

20. If you have any photos (or any other documentation) of the flooding that occurs on your property or street please attach a copy of them with a date the flooding occurred. You may also email them to robert.hrusovsky@burgessniple.com. Any information is greatly appreciated and will help with the investigation.

COMMENTS: _____

Please return your completed questionnaire by Nov. 6

Thank you for your participation in this survey.



Lake County Department of Utilities
105 Main Street, 3rd Floor
Painesville, OH 44077-0490
Phone: (440) 350-2652
Fax: (440) 350-5784

SURVEY QUESTIONNAIRE

PLEASE RETURN BY NOV. 6

The Lake County Department of Utilities (LCDU), Lake County Stormwater Management Department (LCSMD) and the Village of Fairport Harbor are conducting an area-wide investigation of the stormwater and sanitary sewer systems within the Village. In order to better serve you, it is important that we are made aware of stormwater and sanitary sewer problems your property may be experiencing. Please take a moment to fill out this survey and return it in the enclosed self-addressed stamped envelope. Thank you for your cooperation.

Name (optional):

Jean M. Curry

PROPERTY ADDRESS:

335 Chestnut St, Fairport Harbor, Ohio 44077-3707

IMPORTANT

1. How long have you been located at this address? (years)

55 years

2. Do you have:

☒ Basement ☐ Split level ☐ Crawl Space ☐ Slab

- ☒ A yard that slopes away from the building?
☐ A yard that slopes toward the building?
☐ A depressed trench or low area in the yard?
☐ Large established trees near the building?

3. Do you experience any type of flooding in/on your property?

Check all that apply.

☒ Basement ☐ Front Yard ☐ Back Yard ☐ Street
☐ Drive ☐ Other ☐ None

*Comment: *We had the basement water proofed*

5. If flooding occurs on your street:

How long does the water stand (hours)?

Was there standing water in your yard?

☐ Yes ☒ No

If yes, ☐ Front Yard ☐ Back Yard ☐ Both

If yes, ☐ During average rain ☒ During heavy rain

6. How does unwanted water enter your basement?

Check all that apply.

- ☐ Basement floor drains
☐ From drains in window wells
☐ From basement walls
☒ From perimeter of basement floor
☐ From sump overflowing
☐ Don't know
☐ Other

Does not enter any more

7. How many times have you had water in your basement?

List dates if known.

- ☐ In the past 5 years
☐ In the past 7 years
☐ Never

4. If basement flooding occurs, what is the usual depth of the water (inches)?

1 inch

CONTINUED ON BACK

N4 257

8. Describe water in basement. *Check all that apply.*

- ☒ Clear ☐ Muddy ☐ Murky (gray or black)
☐ Odor ☐ No Odor ☐ Not applicable

9. What kind of special equipment do you have to take care of or prevent basement flooding? *Check all that apply.*

- ☒ Sump pump
☐ Back-up valve / Backflow preventer
☐ Standpipe
☐ Other _____
☐ None

10. If you have experienced flooding, when does it occur?

- ☐ During an average rain event
☐ Only during a heavy rain event
☐ Immediately after a rain event
☐ The rain event is not a factor
☒ Have not noticed
Cause if other than rain: _____

11. If a sump pump is used, when and how often does it run?

Check all that apply.

- ☒ Runs periodically during dry weather
☐ Runs often during dry weather
☐ Runs as soon as rain begins
☐ Runs continually during rain
☐ Runs continually after rain stops
☐ Stops running when rain stops
☐ Not applicable

12. Where does the discharge from your sump pump flow?

- ☐ To curb outlet
☒ To storm sewer
☒ To sanitary sewer
☐ Onto ground in front yard
☐ Onto ground in back yard
☐ Don't know
☐ Other _____
☐ Not applicable / do not have sump pump

13. What is the total number of roof downspouts you have? 2

Number of downspouts connected into the ground _____

- ☒ Discharges to curb outlet
☐ Discharges to ditch
☐ Do not know where it discharges to
☐ Storm sewer
☐ Sanitary service lateral

Number of downspouts that splash onto ground 2

14. Have you ever had your private sanitary service lateral inspected (televised) from within your property structure? (This is your private sanitary sewer pipe running from your house, connecting to the public sanitary sewer.)

☐ Yes ☒ No

If yes, what was determined from the inspection?

15. Do you know if any of the following are connected to your sanitary service lateral?

- ☐ Yes, downspouts
☐ Yes, sump pump
☒ Yes, basement drain (washtubs/laundry/toilet/shower)
☐ None

16. In your opinion, yard and street flooding is caused by:

Check all that apply.

- ☐ Street grade problems ☐ Aging infrastructure
☐ Yard grade problems ☐ Blocked catch basin
☐ Not enough storm sewers ☐ Blocked curb inlet
☐ Storm sewers too small ☐ Blocked storm sewer
☐ Sanitary sewers too small ☐ No flooding problem
☐ Other _____

Comment: _____

17. What best describes the storm water drainage on your street?

- ☐ No storm sewers
☐ Roadside ditches
☐ Catch basins with storm sewer pipes
☐ Curb with gutter leading to catch basin

18. Would you be willing to be contacted for a more detailed discussion of your drainage issues?

☐ YES ☐ NO

If yes, best time to call: _____

Telephone number: 440 354 5446

Email Address: _____

19. Would you be willing to participate in having your plumbing inspected and private sanitary service lateral cleaned and inspected (free of charge)?

☒ YES ☐ NO

If yes, best time to call: morning

Telephone number: _____

20. If you have any photos (or any other documentation) of the flooding that occurs on your property or street please attach a copy of them with a date the flooding occurred. You may also email them to robert.hrusovsky@burgessniple.com. Any information is greatly appreciated and will help with the investigation.

COMMENTS: _____

Please return your completed questionnaire by Nov. 6

Thank you for your participation in this survey.



Lake County Department of Utilities
105 Main Street, 3rd Floor
Painesville, OH 44077-0490
Phone: (440) 350-2652
Fax: (440) 350-5784

SURVEY QUESTIONNAIRE

PLEASE RETURN BY NOV. 6

The Lake County Department of Utilities (LCDU), Lake County Stormwater Management Department (LCSMD) and the Village of Fairport Harbor are conducting an area-wide investigation of the stormwater and sanitary sewer systems within the Village. In order to better serve you, it is important that we are made aware of stormwater and sanitary sewer problems your property may be experiencing. Please take a moment to fill out this survey and return it in the enclosed self-addressed stamped envelope. Thank you for your cooperation.

Name (optional): _____

PROPERTY ADDRESS:
IMPORTANT

809 Plum St

1. How long have you been located at this address? (years)

35 years

2. Do you have:

☒ Basement ☐ Split level ☐ Crawl Space ☐ Slab

- ☒ A yard that slopes away from the building?
☐ A yard that slopes toward the building?
☐ A depressed trench or low area in the yard?
☐ Large established trees near the building?

3. Do you experience any type of flooding in/on your property?

Check all that apply.

☐ Basement ☐ Front Yard ☐ Back Yard ☐ Street
☐ Drive ☐ Other ☒ None

*Comment: _____

4. If basement flooding occurs, what is the usual depth of the water (inches)?

0

5. If flooding occurs on your street:

How long does the water stand (hours)?

0

Was there standing water in your yard?

☐ Yes ☒ No

If yes, ☐ Front Yard ☐ Back Yard ☐ Both
If yes, ☐ During average rain ☐ During heavy rain

6. How does unwanted water enter your basement?

Check all that apply.

- ☐ Basement floor drains
☐ From drains in window wells
☒ From basement walls
☐ From perimeter of basement floor
☐ From sump overflowing
☐ Don't know
☐ Other _____

7. How many times have you had water in your basement?

List dates if known.

- ☐ In the past 5 years
☐ In the past 7 years 25
☐ Never

CONTINUED ON BACK

8. Describe water in basement. *Check all that apply.*

- ☒ Clear ☐ Muddy ☐ Murky (gray or black)
☐ Odor ☐ No Odor ☐ Not applicable

9. What kind of special equipment do you have to take care of or prevent basement flooding? *Check all that apply.*

- ☐ Sump pump
☐ Back-up valve / Backflow preventer
☐ Standpipe
☒ Other S'hop VAC
☐ None

10. If you have experienced flooding, when does it occur?

- ☐ During an average rain event
☐ Only during a heavy rain event
☐ Immediately after a rain event
☐ The rain event is not a factor
☐ Have not noticed
Cause if other than rain: _____

11. If a sump pump is used, when and how often does it run?

Check all that apply.

- ☐ Runs periodically during dry weather
☐ Runs often during dry weather
☐ Runs as soon as rain begins
☐ Runs continually during rain
☐ Runs continually after rain stops
☐ Stops running when rain stops
☒ Not applicable

12. Where does the discharge from your sump pump flow?

- ☐ To curb outlet
☐ To storm sewer
☐ To sanitary sewer
☐ Onto ground in front yard
☐ Onto ground in back yard
☐ Don't know
☐ Other _____
☒ Not applicable / do not have sump pump

13. What is the total number of roof downspouts you have? _____

Number of downspouts connected into the ground _____

- ☐ Discharges to curb outlet
☐ Discharges to ditch
☐ Do not know where it discharges to
☐ Storm sewer
☐ Sanitary service lateral

Number of downspouts that splash onto ground 5

14. Have you ever had your private sanitary service lateral inspected (televised) from within your property structure? (This is your private sanitary sewer pipe running from your house, connecting to the public sanitary sewer.)

- ☒ Yes ☐ No

If yes, what was determined from the inspection?

Connects to house to North

NO MAIN ON PLUM THIS BLOCK

15. Do you know if any of the following are connected to your sanitary service lateral?

- ☐ Yes, downspouts
☐ Yes, sump pump
☒ Yes, basement drain (washtubs/laundry/toilet/shower)
☐ None

16. In your opinion, yard and street flooding is caused by:

Check all that apply.

- ☐ Street grade problems ☐ Aging infrastructure
☐ Yard grade problems ☐ Blocked catch basin
☐ Not enough storm sewers ☐ Blocked curb inlet
☐ Storm sewers too small ☐ Blocked storm sewer
☐ Sanitary sewers too small ☒ No flooding problem
☐ Other _____

Comment: _____

17. What best describes the storm water drainage on your street?

- ☐ No storm sewers
☐ Roadside ditches
☐ Catch basins with storm sewer pipes
☒ Curb with gutter leading to catch basin

18. Would you be willing to be contacted for a more detailed discussion of your drainage issues?

- ☐ YES ☒ NO

If yes, best time to call: _____

Telephone number: _____

Email Address: _____

19. Would you be willing to participate in having your plumbing inspected and private sanitary service lateral cleaned and inspected (free of charge)?

- ☐ YES ☒ NO

If yes, best time to call: _____

Telephone number: _____

20. If you have any photos (or any other documentation) of the flooding that occurs on your property or street please attach a copy of them with a date the flooding occurred. You may also email them to robert.hrusovsky@burgessniple.com. Any information is greatly appreciated and will help with the investigation.

COMMENTS:

180 FT to Main
on New St.

Please return your completed questionnaire by Nov. 6

Thank you for your participation in this survey.



Lake County Department of Utilities
105 Main Street, 3rd Floor
Painesville, OH 44077-0490
Phone: (440) 350-2652
Fax: (440) 350-5784

SURVEY QUESTIONNAIRE

PLEASE RETURN BY NOV. 6

The Lake County Department of Utilities (LCDU), Lake County Stormwater Management Department (LCSMD) and the Village of Fairport Harbor are conducting an area-wide investigation of the stormwater and sanitary sewer systems within the Village. In order to better serve you, it is important that we are made aware of stormwater and sanitary sewer problems your property may be experiencing. Please take a moment to fill out this survey and return it in the enclosed self-addressed stamped envelope. Thank you for your cooperation.

Name (optional): BOB MITCHELL

PROPERTY ADDRESS: 309 Burton St., Fairport.
IMPORTANT

1. How long have you been located at this address? (years)

many years (35)

2. Do you have:

☐ Basement ☒ Split level ☐ Crawl Space ☐ Slab

- ☐ A yard that slopes away from the building?
☐ A yard that slopes toward the building?
☐ A depressed trench or low area in the yard?
☒ Large established trees near the building?

3. Do you experience any type of flooding in/on your property?

Check all that apply.

WATER ENTERING

- ☒ Basement ☐ Front Yard ☒ Back Yard ☐ Street
☐ Drive ☐ Other ☐ None

*Comment: _____

4. If basement flooding occurs, what is the usual depth of the water (inches)? No flooding

5. If flooding occurs on your street:

How long does the water stand (hours)? _____

Was there standing water in your yard?

☐ Yes ☐ No

If yes, ☐ Front Yard ☐ Back Yard ☐ Both

If yes, ☐ During average rain ☐ During heavy rain

6. How does unwanted water enter your basement?

Check all that apply.

- ☐ Basement floor drains
☒ From drains in window wells
☒ From basement walls
☒ From perimeter of basement floor
☐ From sump overflowing
☐ Don't know
☐ Other _____

7. How many times have you had water in your basement?

List dates if known.

- ☐ In the past 5 years _____
☐ In the past 7 years _____
☐ Never

CONTINUED ON BACK

8. Describe water in basement. *Check all that apply.*

- ☒ Clear ☐ Muddy ☐ Murky (gray or black)
☐ Odor ☐ No Odor ☐ Not applicable

9. What kind of special equipment do you have to take care of or prevent basement flooding? *Check all that apply.*

- ☐ Sump pump
☐ Back-up valve / Backflow preventer
☐ Standpipe
☐ Other _____
☒ None

10. If you have experienced flooding, when does it occur?

- ☐ During an average rain event
☐ Only during a heavy rain event
☐ Immediately after a rain event
☐ The rain event is not a factor
☐ Have not noticed

Cause if other than rain: _____

11. If a sump pump is used, when and how often does it run?

Check all that apply.

- ☐ Runs periodically during dry weather
☐ Runs often during dry weather
☐ Runs as soon as rain begins
☐ Runs continually during rain
☐ Rains continually after rain stops
☐ Stops running when rain stops
☒ Not applicable

12. Where does the discharge from your sump pump flow?

- ☐ To curb outlet
☐ To storm sewer
☐ To sanitary sewer
☐ Onto ground in front yard
☐ Onto ground in back yard
☐ Don't know
☐ Other _____
☒ Not applicable / do not have sump pump

13. What is the total number of roof downspouts you have? 4

Number of downspouts connected into the ground _____

- ☐ Discharges to curb outlet
☐ Discharges to ditch
☐ Do not know where it discharges to
☐ Storm sewer
☐ Sanitary service lateral

Number of downspouts that splash onto ground 4

14. Have you ever had your private sanitary service lateral inspected (televised) from within your property structure? (This is your private sanitary sewer pipe running from your house, connecting to the public sanitary sewer.)

- ☐ Yes ☒ No

If yes, what was determined from the inspection?

15. Do you know if any of the following are connected to your sanitary service lateral?

- ☐ Yes, downspouts
☐ Yes, sump pump
☐ Yes, basement drain (washtubs/laundry/toilet/shower)
☒ None

16. In your opinion, yard and street flooding is caused by:

Check all that apply.

- ☐ Street grade problems ☐ Aging infrastructure
☒ Yard grade problems ☐ Blocked catch basin
☐ Not enough storm sewers ☐ Blocked curb inlet
☐ Storm sewers too small ☐ Blocked storm sewer
☐ Sanitary sewers too small ☐ No flooding problem
☐ Other _____

Comment: PROPERTY OWNER ON THE BACK
OF PROPERTY DID NOT HAVE GROUND
WHEN HE DUG AROUND HIS BUILDING.
1-05

17. What best describes the storm water drainage on your street?

- ☐ No storm sewers
☐ Roadside ditches
☐ Catch basins with storm sewer pipes
☐ Curb with gutter leading to catch basin

18. Would you be willing to be contacted for a more detailed discussion of your drainage issues?

- ☐ YES ☐ NO

If yes, best time to call: _____

Telephone number: _____

Email Address: _____

19. Would you be willing to participate in having your plumbing inspected and private sanitary service lateral cleaned and inspected (free of charge)?

- ☒ YES ☐ NO

If yes, best time to call: _____

Telephone number: _____

20. If you have any photos (or any other documentation) of the flooding that occurs on your property or street please attach a copy of them with a date the flooding occurred. You may also email them to robert.hrusovsky@burgessniple.com. Any information is greatly appreciated and will help with the investigation.

COMMENTS: _____

Please return your completed questionnaire by Nov. 6

Thank you for your participation in this survey.

OWN PROPERTY 500-502 COURTLAND ST. - WATER IS SEEPING IN WHEN IT RAINS. THIS ONLY STARTED ABOUT 4 YEARS AGO WHEN WORK WAS DONE WITH THE SEWER LINES BY THE VILLAGE ON WHOLE. BASEMENT HAD BEEN DRY BEFORE THAT.



Lake County Department of Utilities
105 Main Street, 3rd Floor
Painesville, OH 44077-0490
Phone: (440) 350-2652
Fax: (440) 350-5784

SURVEY QUESTIONNAIRE

PLEASE RETURN BY NOV. 6

The Lake County Department of Utilities (LCDU), Lake County Stormwater Management Department (LCSMD) and the Village of Fairport Harbor are conducting an area-wide investigation of the stormwater and sanitary sewer systems within the Village. In order to better serve you, it is important that we are made aware of stormwater and sanitary sewer problems your property may be experiencing. Please take a moment to fill out this survey and return it in the enclosed self-addressed stamped envelope. Thank you for your cooperation.

Name (optional): _____

PROPERTY ADDRESS: _____

IMPORTANT

1. How long have you been located at this address? (years)

4 mo

2. Do you have:

☒ Basement ☐ Split level ☐ Crawl Space ☐ Slab

- ☒ A yard that slopes away from the building?
☐ A yard that slopes toward the building?
☐ A depressed trench or low area in the yard?
☐ Large established trees near the building?

3. Do you experience any type of flooding in/on your property?

Check all that apply.

☒ Basement ☐ Front Yard ☐ Back Yard ☐ Street
☐ Drive ☐ Other ☐ None

*Comment:

Some water

4. If basement flooding occurs, what is the usual depth of the water (inches)?

12 in

5. If flooding occurs on your street:

How long does the water stand (hours)? _____

Was there standing water in your yard?

☐ Yes ☒ No

If yes, ☐ Front Yard ☐ Back Yard ☐ Both
If yes, ☐ During average rain ☐ During heavy rain

6. How does unwanted water enter your basement?

Check all that apply.

- ☐ Basement floor drains
☐ From drains in window wells
☒ From basement walls
☐ From perimeter of basement floor
☐ From sump overflowing
☐ Don't know
☐ Other _____

7. How many times have you had water in your basement?

List dates if known.

- ☐ In the past 5 years 2
☐ In the past 7 years _____
☐ Never

CONTINUED ON BACK

8. Describe water in basement. *Check all that apply.*

- ☒ Clear ☐ Muddy ☐ Murky (gray or black)
☐ Odor ☐ No Odor ☐ Not applicable

9. What kind of special equipment do you have to take care of or prevent basement flooding? *Check all that apply.*

- ☐ Sump pump
☐ Back-up valve / Backflow preventer
☐ Standpipe
☐ Other _____
☒ None

10. If you have experienced flooding, when does it occur?

- ☐ During an average rain event
☒ Only during a heavy rain event
☐ Immediately after a rain event
☐ The rain event is not a factor
☐ Have not noticed
Cause if other than rain: _____

11. If a sump pump is used, when and how often does it run?
Check all that apply.

- ☐ Runs periodically during dry weather
☐ Runs often during dry weather
☐ Runs as soon as rain begins
☐ Runs continually during rain
☐ Runs continually after rain stops
☐ Stops running when rain stops
☐ Not applicable

12. Where does the discharge from your sump pump flow?

- ☐ To curb outlet
☐ To storm sewer
☐ To sanitary sewer
☐ Onto ground in front yard
☐ Onto ground in back yard
☐ Don't know
☐ Other _____
☐ Not applicable / do not have sump pump

13. What is the total number of roof downspouts you have? 3

Number of downspouts connected into the ground _____

- ☐ Discharges to curb outlet
☐ Discharges to ditch
☐ Do not know where it discharges to
☐ Storm sewer
☐ Sanitary service lateral

Number of downspouts that splash onto ground _____

14. Have you ever had your private sanitary service lateral inspected (televised) from within your property structure? (This is your private sanitary sewer pipe running from your house, connecting to the public sanitary sewer.)

- ☒ Yes ☐ No

If yes, what was determined from the inspection?

replace 10 yrs ago

15. Do you know if any of the following are connected to your sanitary service lateral?

- ☐ Yes, downspouts
☐ Yes, sump pump
☐ Yes, basement drain (washtubs/laundry/toilet/shower)
☒ None

16. In your opinion, yard and street flooding is caused by:

Check all that apply.

- ☐ Street grade problems ☒ Aging infrastructure
☐ Yard grade problems ☐ Blocked catch basin
☒ Not enough storm sewers ☐ Blocked curb inlet
☒ Storm sewers too small ☐ Blocked storm sewer
☒ Sanitary sewers too small ☐ No flooding problem
☐ Other _____

Comment: _____

17. What best describes the storm water drainage on your street?

- ☐ No storm sewers
☒ Roadside ditches
☐ Catch basins with storm sewer pipes
☐ Curb with gutter leading to catch basin

18. Would you be willing to be contacted for a more detailed discussion of your drainage issues?

- ☐ YES ☒ NO

If yes, best time to call: _____

Telephone number: _____

Email Address: _____

19. Would you be willing to participate in having your plumbing inspected and private sanitary service lateral cleaned and inspected (free of charge)?

- ☐ YES ☒ NO

If yes, best time to call: _____

Telephone number: _____

20. If you have any photos (or any other documentation) of the flooding that occurs on your property or street please attach a copy of them with a date the flooding occurred. You may also email them to robert.hrusovsky@burgessniple.com. Any information is greatly appreciated and will help with the investigation.

COMMENTS: _____

Please return your completed questionnaire by Nov. 6

Thank you for your participation in this survey.



Lake County Department of Utilities
105 Main Street, 3rd Floor
Painesville, OH 44077-0490
Phone: (440) 350-2652
Fax: (440) 350-5784

SURVEY QUESTIONNAIRE

PLEASE RETURN BY NOV. 6

The Lake County Department of Utilities (LCDU), Lake County Stormwater Management Department (LCSMD) and the Village of Fairport Harbor are conducting an area-wide investigation of the stormwater and sanitary sewer systems within the Village. In order to better serve you, it is important that we are made aware of stormwater and sanitary sewer problems your property may be experiencing. Please take a moment to fill out this survey and return it in the enclosed self-addressed stamped envelope. Thank you for your cooperation.

Name (optional): MARK KUMDRATH

PROPERTY ADDRESS: 352 EAGLE ST.

IMPORTANT

1. How long have you been located at this address? (years)

18 years

2. Do you have:

☒ Basement ☐ Split level ☐ Crawl Space ☐ Slab

- ☒ A yard that slopes away from the building?
☐ A yard that slopes toward the building?
☐ A depressed trench or low area in the yard?
☐ Large established trees near the building?

3. Do you experience any type of flooding in/on your property?

Check all that apply.

☐ Basement ☐ Front Yard ☐ Back Yard ☐ Street
☐ Drive ☐ Other ☐ None

*Comment: _____

4. If basement flooding occurs, what is the usual depth of the water (inches)? NONE

5. If flooding occurs on your street:

How long does the water stand (hours)? _____

Was there standing water in your yard?

☐ Yes ☒ No

If yes, ☐ Front Yard ☐ Back Yard ☐ Both

If yes, ☐ During average rain ☐ During heavy rain

6. How does unwanted water enter your basement?

Check all that apply.

- ☐ Basement floor drains
☐ From drains in window wells
☒ From basement walls
☐ From perimeter of basement floor
☐ From sump overflowing
☐ Don't know
☐ Other _____

7. How many times have you had water in your basement?

List dates if known.

- ☐ In the past 5 years _____
☐ In the past 7 years _____
☐ Never

CONTINUED ON BACK

8. Describe water in basement. *Check all that apply.*

- ☒ Clear ☐ Muddy ☐ Murky (gray or black)
☐ Odor ☐ No Odor ☐ Not applicable

9. What kind of special equipment do you have to take care of or prevent basement flooding? *Check all that apply.*

- ☒ Sump pump
☐ Back-up valve / Backflow preventer
☐ Standpipe
☐ Other _____
☐ None

10. If you have experienced flooding, when does it occur?

- ☐ During an average rain event
☒ Only during a heavy rain event
☐ Immediately after a rain event
☐ The rain event is not a factor
☐ Have not noticed
Cause if other than rain: _____

11. If a sump pump is used, when and how often does it run?

Check all that apply.

- ☐ Runs periodically during dry weather
☐ Runs often during dry weather
☐ Runs as soon as rain begins
☐ Runs continually during rain
☐ Runs continually after rain stops
☐ Stops running when rain stops
☒ Not applicable

12. Where does the discharge from your sump pump flow?

- ☐ To curb outlet
☐ To storm sewer
☐ To sanitary sewer
☒ Onto ground in front yard
☐ Onto ground in back yard
☐ Don't know
☐ Other _____
☐ Not applicable / do not have sump pump

13. What is the total number of roof downspouts you have? 44

Number of downspouts connected into the ground _____

- ☒ Discharges to curb outlet
☐ Discharges to ditch
☐ Do not know where it discharges to
☐ Storm sewer
☐ Sanitary service lateral

Number of downspouts that splash onto ground _____

14. Have you ever had your private sanitary service lateral inspected (televised) from within your property structure? (This is your private sanitary sewer pipe running from your house, connecting to the public sanitary sewer.)

☒ Yes ☐ No

If yes, what was determined from the inspection?

CLEAN OUT

15. Do you know if any of the following are connected to your sanitary service lateral?

- ☐ Yes, downspouts
☐ Yes, sump pump
☐ Yes, basement drain (washtubs/laundry/toilet/shower)
☒ None

16. In your opinion, yard and street flooding is caused by:

Check all that apply.

- ☐ Street grade problems ☐ Aging infrastructure
☐ Yard grade problems ☐ Blocked catch basin
☐ Not enough storm sewers ☐ Blocked curb inlet
☒ Storm sewers too small ☐ Blocked storm sewer
☐ Sanitary sewers too small ☐ No flooding problem
☐ Other _____

Comment: _____

17. What best describes the storm water drainage on your street?

- ☒ No storm sewers
☐ Roadside ditches
☐ Catch basins with storm sewer pipes
☐ Curb with gutter leading to catch basin

18. Would you be willing to be contacted for a more detailed discussion of your drainage issues?

☐ YES ☒ NO

If yes, best time to call: _____

Telephone number: _____

Email Address: _____

19. Would you be willing to participate in having your plumbing inspected and private sanitary service lateral cleaned and inspected (free of charge)?

☐ YES ☒ NO

If yes, best time to call: _____

Telephone number: _____

20. If you have any photos (or any other documentation) of the flooding that occurs on your property or street please attach a copy of them with a date the flooding occurred. You may also email them to robert.hrusovsky@burgessniple.com. Any information is greatly appreciated and will help with the investigation.

COMMENTS: _____

Please return your completed questionnaire by Nov. 6

Thank you for your participation in this survey.



Lake County Department of Utilities
105 Main Street, 3rd Floor
Painesville, OH 44077-0490
Phone: (440) 350-2652
Fax: (440) 350-5784

SURVEY QUESTIONNAIRE

PLEASE RETURN BY NOV. 6

The Lake County Department of Utilities (LCDU), Lake County Stormwater Management Department (LCSMD) and the Village of Fairport Harbor are conducting an area-wide investigation of the stormwater and sanitary sewer systems within the Village. In order to better serve you, it is important that we are made aware of stormwater and sanitary sewer problems your property may be experiencing. Please take a moment to fill out this survey and return it in the enclosed self-addressed stamped envelope. Thank you for your cooperation.

Name (optional):

WILLIAM O. BUTLER

PROPERTY ADDRESS:
IMPORTANT

109 NAUTICAL WAY
Fairport Harbor, OH 44077

1. How long have you been located at this address? (years)

9 yrs

2. Do you have:

☒ Basement ☐ Split level ☐ Crawl Space ☐ Slab

- ☒ A yard that slopes away from the building?
☐ A yard that slopes toward the building?
☐ A depressed trench or low area in the yard?
☐ Large established trees near the building?

3. Do you experience any type of flooding in/on your property?

Check all that apply.

☐ Basement ☐ Front Yard ☐ Back Yard ☐ Street
☐ Drive ☐ Other ☒ None

*Comment:

4. If basement flooding occurs, what is the usual depth of the water (inches)?

N/A

5. If flooding occurs on your street:

N/A

How long does the water stand (hours)?

Was there standing water in your yard?

☐ Yes ☐ No

If yes, ☐ Front Yard ☐ Back Yard ☐ Both

If yes, ☐ During average rain ☐ During heavy rain

6. How does unwanted water enter your basement?

Check all that apply.

- ☐ Basement floor drains
☐ From drains in window wells
☐ From basement walls
☐ From perimeter of basement floor
☐ From sump overflowing
☐ Don't know
☐ Other

N/A

7. How many times have you had water in your basement?

List dates if known.

- ☐ In the past 5 years
☐ In the past 7 years
☒ Never

CONTINUED ON BACK

8. Describe water in basement. *Check all that apply.*

- ☐ Clear ☐ Muddy ☐ Murky (gray or black)
☐ Odor ☐ No Odor ☒ Not applicable

9. What kind of special equipment do you have to take care of or prevent basement flooding? *Check all that apply.*

- ☒ Sump pump
☐ Back-up valve / Backflow preventer
☐ Standpipe
☐ Other _____
☐ None

10. If you have experienced flooding, when does it occur?

- ☐ During an average rain event
☐ Only during a heavy rain event
☐ Immediately after a rain event
☐ The rain event is not a factor
☐ Have not noticed

Cause if other than rain: N/A

11. If a sump pump is used, when and how often does it run?

Check all that apply.

- ☒ Runs periodically during dry weather
☐ Runs often during dry weather
☒ Runs as soon as rain begins
☐ Runs continually during rain
☐ Runs continually after rain stops
☐ Stops running when rain stops
☐ Not applicable

12. Where does the discharge from your sump pump flow?

- ☐ To curb outlet
☐ To storm sewer
☐ To sanitary sewer
☐ Onto ground in front yard
☐ Onto ground in back yard
☐ Don't know

- ☒ Other Onto ground in side yard.
☐ Not applicable / do not have sump pump

13. What is the total number of roof downspouts you have? 4

Number of downspouts connected into the ground 0

- ☐ Discharges to curb outlet
☐ Discharges to ditch
☐ Do not know where it discharges to
☐ Storm sewer
☐ Sanitary service lateral

Number of downspouts that splash onto ground 4

14. Have you ever had your private sanitary service lateral inspected (televised) from within your property structure? (This is your private sanitary sewer pipe running from your house, connecting to the public sanitary sewer.)

- ☐ Yes ☒ No

If yes, what was determined from the inspection?

15. Do you know if any of the following are connected to your sanitary service lateral?

- ☐ Yes, downspouts
☐ Yes, sump pump
☐ Yes, basement drain (washtubs/laundry/toilet/shower)
☒ None

16. In your opinion, yard and street flooding is caused by:

Check all that apply.

- ☐ Street grade problems ☐ Aging infrastructure
☐ Yard grade problems ☐ Blocked catch basin
☐ Not enough storm sewers ☐ Blocked curb inlet
☐ Storm sewers too small ☐ Blocked storm sewer
☐ Sanitary sewers too small ☒ No flooding problem
☐ Other _____

Comment: _____

17. What best describes the storm water drainage on your street?

- ☐ No storm sewers
☐ Roadside ditches
☒ Catch basins with storm sewer pipes
☐ Curb with gutter leading to catch basin

18. Would you be willing to be contacted for a more detailed discussion of your drainage issues?

- ☒ YES ☐ NO

If yes, best time to call: 9-5

Telephone number: (440) 354-4084

Email Address: butler_bill@sbglobal.net

19. Would you be willing to participate in having your plumbing inspected and private sanitary service lateral cleaned and inspected (free of charge)?

- ☒ YES ☐ NO

If yes, best time to call: 9-5

Telephone number: (440) 354-4084

20. If you have any photos (or any other documentation) of the flooding that occurs on your property or street please attach a copy of them with a date the flooding occurred. You may also email them to robert.hrusovsky@burgessniple.com. Any information is greatly appreciated and will help with the investigation.

COMMENTS: _____

Please return your completed questionnaire by Nov. 6

Thank you for your participation in this survey.



Lake County Department of Utilities
105 Main Street, 3rd Floor
Painesville, OH 44077-0490
Phone: (440) 350-2652
Fax: (440) 350-5784

SURVEY QUESTIONNAIRE

PLEASE RETURN BY NOV. 6

The Lake County Department of Utilities (LCDU), Lake County Stormwater Management Department (LCSMD) and the Village of Fairport Harbor are conducting an area-wide investigation of the stormwater and sanitary sewer systems within the Village. In order to better serve you, it is important that we are made aware of stormwater and sanitary sewer problems your property may be experiencing. Please take a moment to fill out this survey and return it in the enclosed self-addressed stamped envelope. Thank you for your cooperation.

Name (optional): Timothy Scott Caplinger

PROPERTY ADDRESS: 526 Courtland St. Fairport, OH. 44077
IMPORTANT

1. How long have you been located at this address? (years)

3 1/2 yrs.

2. Do you have:

☒ Basement ☐ Split level ☐ Crawl Space ☐ Slab

- ☐ A yard that slopes away from the building?
☐ A yard that slopes toward the building?
☒ A depressed trench or low area in the yard?
☐ Large established trees near the building?

3. Do you experience any type of flooding in/on your property?

Check all that apply.

☒ Basement ☐ Front Yard ☒ Back Yard ☒ Street
☐ Drive ☒ Other ☐ None

*Comment: Poor or no drainage on street-street in disrepair

4. If basement flooding occurs, what is the usual depth of the water (inches)? 1/2 inch

5. If flooding occurs on your street:

How long does the water stand (hours)?

3 - 6

Was there standing water in your yard?

☒ Yes ☐ No

If yes, ☐ Front Yard ☒ Back Yard ☐ Both

If yes, ☒ During average rain ☒ During heavy rain

6. How does unwanted water enter your basement?

Check all that apply.

- ☐ Basement floor drains
☐ From drains in window wells
☐ From basement walls
☒ From perimeter of basement floor
☐ From sump overflowing
☐ Don't know
☐ Other on 2 sides

7. How many times have you had water in your basement?

List dates if known.

- ☒ In the past 5 years every time it rains
☐ In the past 7 years
☐ Never

CONTINUED ON BACK

8. Describe water in basement. *Check all that apply.*

- ☒ Clear ☐ Muddy ☐ Murky (gray or black)
☐ Odor ☐ No Odor ☐ Not applicable

9. What kind of special equipment do you have to take care of or prevent basement flooding? *Check all that apply.*

- ☐ Sump pump
☐ Back-up valve / Backflow preventer
☐ Standpipe
☐ Other _____
☒ None

10. If you have experienced flooding, when does it occur?

- ☒ During an average rain event
☒ Only during a heavy rain event
☒ Immediately after a rain event
☐ The rain event is not a factor
☐ Have not noticed
Cause if other than rain: _____

11. If a sump pump is used, when and how often does it run?

Check all that apply.

- ☐ Runs periodically during dry weather
☐ Runs often during dry weather
☐ Runs as soon as rain begins
☐ Runs continually during rain
☐ Runs continually after rain stops
☐ Stops running when rain stops
☒ Not applicable

12. Where does the discharge from your sump pump flow?

- ☐ To curb outlet
☐ To storm sewer
☐ To sanitary sewer
☐ Onto ground in front yard
☐ Onto ground in back yard
☐ Don't know
☐ Other _____
☒ Not applicable / do not have sump pump

13. What is the total number of roof downspouts you have? 6

Number of downspouts connected into the ground 1

- ☐ Discharges to curb outlet
☒ Discharges to ditch
☐ Do not know where it discharges to
☐ Storm sewer
☐ Sanitary service lateral

Number of downspouts that splash onto ground 5

14. Have you ever had your private sanitary service lateral inspected (televised) from within your property structure? (This is your private sanitary sewer pipe running from your house, connecting to the public sanitary sewer.)

☐ Yes ☒ No

If yes, what was determined from the inspection?

15. Do you know if any of the following are connected to your sanitary service lateral?

- ☐ Yes, downspouts
☐ Yes, sump pump
☐ Yes, basement drain (washtubs/laundry/toilet/shower)
☒ None

16. In your opinion, yard and street flooding is caused by:

Check all that apply.

- ☒ Street grade problems ☒ Aging infrastructure
☒ Yard grade problems ☒ Blocked catch basin
☒ Not enough storm sewers ☒ Blocked curb inlet
☒ Storm sewers too small ☒ Blocked storm sewer
☒ Sanitary sewers too small ☐ No flooding problem
☐ Other _____

Comment: _____

17. What best describes the storm water drainage on your street?

- ☒ No storm sewers
☒ Roadside ditches
☐ Catch basins with storm sewer pipes
☐ Curb with gutter leading to catch basin

18. Would you be willing to be contacted for a more detailed discussion of your drainage issues?

☒ YES ☐ NO

If yes, best time to call: daytime/anytime

Telephone number: 440-463-4763

Email Address: timothy.caplinger@yahoo

19. Would you be willing to participate in having your plumbing inspected and private sanitary service lateral cleaned and inspected (free of charge)?

☒ YES ☐ NO

If yes, best time to call: _____

Telephone number: _____

20. If you have any photos (or any other documentation) of the flooding that occurs on your property or street please attach a copy of them with a date the flooding occurred. You may also email them to robert.hrusovsky@burgessniple.com. Any information is greatly appreciated and will help with the investigation.

Will provide next time

COMMENTS: It rains.

Please return your completed questionnaire by Nov. 6

Thank you for your participation in this survey.



Lake County Department of Utilities
105 Main Street, 3rd Floor
Painesville, OH 44077-0490
Phone: (440) 350-2652
Fax: (440) 350-5784

SURVEY QUESTIONNAIRE

PLEASE RETURN BY NOV. 6

The Lake County Department of Utilities (LCDU), Lake County Stormwater Management Department (LCSMD) and the Village of Fairport Harbor are conducting an area-wide investigation of the stormwater and sanitary sewer systems within the Village. In order to better serve you, it is important that we are made aware of stormwater and sanitary sewer problems your property may be experiencing. Please take a moment to fill out this survey and return it in the enclosed self-addressed stamped envelope. Thank you for your cooperation.

Name (optional):

Ronald + Deborah Lawrence

PROPERTY ADDRESS:

IMPORTANT

594 Hidden Harbor Dr Fairport Harbor

1. How long have you been located at this address? (years)

3 1/2 years

2. Do you have:

☐ Basement ☐ Split level ☐ Crawl Space ☒ Slab

- ☐ A yard that slopes away from the building?
☐ A yard that slopes toward the building?
☒ A depressed trench or low area in the yard?
☐ Large established trees near the building?

3. Do you experience any type of flooding in/on your property?

Check all that apply.

☐ Basement ☐ Front Yard ☐ Back Yard ☐ Street
☐ Drive ☒ Other ☐ None

*Comment:

Side yard at fence with Marina property

4. If basement flooding occurs, what is the usual depth of the water (inches)?

N/A

5. If flooding occurs on your street:

How long does the water stand (hours)?

Several hours

Was there standing water in your yard?

☒ Yes ☐ No

If yes, ☒ Front Yard ☐ Back Yard ☐ Both ☒ Side yard
If yes, ☐ During average rain ☒ During heavy rain

6. How does unwanted water enter your basement?

Check all that apply.

- ☐ Basement floor drains
☐ From drains in window wells
☐ From basement walls
☐ From perimeter of basement floor
☐ From sump overflowing
☐ Don't know
☐ Other N/A

7. How many times have you had water in your basement?

List dates if known.

- ☐ In the past 5 years
☐ In the past 7 years
☐ Never

CONTINUED ON BACK

8. Describe water in basement. Check all that apply.

- ☐ Clear ☐ Muddy ☐ Murky (gray or black)
☐ Odor ☐ No Odor ☐ Not applicable

N/A

9. What kind of special equipment do you have to take care of or prevent basement flooding? Check all that apply.

- ☐ Sump pump
☐ Back-up valve / Backflow preventer
☐ Standpipe
☐ Other _____
☐ None

N/A

10. If you have experienced flooding, when does it occur?

- ☐ During an average rain event
☐ Only during a heavy rain event
☐ Immediately after a rain event
☐ The rain event is not a factor
☐ Have not noticed

Cause if other than rain: _____

N/A

11. If a sump pump is used, when and how often does it run?

Check all that apply.

- ☐ Runs periodically during dry weather
☐ Runs often during dry weather
☐ Runs as soon as rain begins
☐ Runs continually during rain
☐ Runs continually after rain stops
☐ Stops running when rain stops
☐ Not applicable

N/A

12. Where does the discharge from your sump pump flow?

- ☐ To curb outlet
☐ To storm sewer
☐ To sanitary sewer
☐ Onto ground in front yard
☐ Onto ground in back yard
☐ Don't know
☐ Other _____
☐ Not applicable / do not have sump pump

N/A

13. What is the total number of roof downspouts you have?

Number of downspouts connected into the ground

- ☐ Discharges to curb outlet
☐ Discharges to ditch
☐ Do not know where it discharges to
☐ Storm sewer
☐ Sanitary service lateral

Number of downspouts that splash onto ground

5

5

14. Have you ever had your private sanitary service lateral inspected (televised) from within your property structure? (This is your private sanitary sewer pipe running from your house, connecting to the public sanitary sewer.)

- ☐ Yes ☒ No

If yes, what was determined from the inspection?

15. Do you know if any of the following are connected to your sanitary service lateral?

- ☐ Yes, downspouts
☐ Yes, sump pump
☐ Yes, basement drain (washtubs/laundry/toilet/shower)
☒ None

16. In your opinion, yard and street flooding is caused by:

Check all that apply.

- ☐ Street grade problems ☐ Aging infrastructure
☒ Yard grade problems ☐ Blocked catch basin
☒ Not enough storm sewers ☐ Blocked curb inlet
☐ Storm sewers too small ☐ Blocked storm sewer
☐ Sanitary sewers too small ☐ No flooding problem

Other

Comment:

GRAND RIVER OVERFLOWING

17. What best describes the storm water drainage on your street?

- ☐ No storm sewers
☐ Roadside ditches
☒ Catch basins with storm sewer pipes
☐ Curb with gutter leading to catch basin

18. Would you be willing to be contacted for a more detailed discussion of your drainage issues?

- ☐ YES ☒ NO

If yes, best time to call: _____

Telephone number: _____

Email Address: _____

19. Would you be willing to participate in having your plumbing inspected and private sanitary service lateral cleaned and inspected (free of charge)?

- ☒ YES ☐ NO

If yes, best time to call: _____

Telephone number: _____

Anytime Preferred
440-575-5428

20. If you have any photos (or any other documentation) of the flooding that occurs on your property or street please attach a copy of them with a date the flooding occurred. You may also email them to robert.hrusovsky@burgessniple.com. Any information is greatly appreciated and will help with the investigation.

COMMENTS:

Front yard has minor ponding during heavy rain. Side yard on south side from elevation on driveway and river flooding

Please return your completed questionnaire by Nov. 6

Thank you for your participation in this survey.



Lake County Department of Utilities
105 Main Street, 3rd Floor
Painesville, OH 44077-0490
Phone: (440) 350-2652
Fax: (440) 350-5784

SURVEY QUESTIONNAIRE

PLEASE RETURN BY NOV. 6

The Lake County Department of Utilities (LCDU), Lake County Stormwater Management Department (LCSMD) and the Village of Fairport Harbor are conducting an area-wide investigation of the stormwater and sanitary sewer systems within the Village. In order to better serve you, it is important that we are made aware of stormwater and sanitary sewer problems your property may be experiencing. Please take a moment to fill out this survey and return it in the enclosed self-addressed stamped envelope. Thank you for your cooperation.

Name (optional): _____

PROPERTY ADDRESS: 532 Third Street
IMPORTANT

1. How long have you been located at this address? (years)

9+

2. Do you have:

- ☒ Basement ☐ Split level ☐ Crawl Space ☐ Slab
- ☐ A yard that slopes away from the building?
☐ A yard that slopes toward the building?
☐ A depressed trench or low area in the yard?
☒ Large established trees near the building?

3. Do you experience any type of flooding in/on your property?

Check all that apply.

- ☒ Basement ☐ Front Yard ☐ Back Yard ☒ Street
- ☐ Drive ☐ Other ☐ None

*Comment: _____

4. If basement flooding occurs, what is the usual depth of the water (inches)? less than 1

5. If flooding occurs on your street:

How long does the water stand (hours)? unknown

Was there standing water in your yard?

- ☐ Yes ☒ No

If yes, ☐ Front Yard ☐ Back Yard ☐ Both

If yes, ☐ During average rain ☐ During heavy rain

6. How does unwanted water enter your basement?

Check all that apply.

- ☒ Basement floor drains
☐ From drains in window wells
☐ From basement walls
☐ From perimeter of basement floor
☐ From sump overflowing
☐ Don't know
☐ Other _____

7. How many times have you had water in your basement?

List dates if known.

- ☒ In the past 5 years 7
☐ In the past 7 years _____
☐ Never

CONTINUED ON BACK

8. Describe water in basement. *Check all that apply.*

- ☒ Clear ☐ Muddy ☐ Murky (gray or black)
☒ Odor ☐ No Odor ☐ Not applicable

9. What kind of special equipment do you have to take care of or prevent basement flooding? *Check all that apply.*

- ☒ Sump pump
☐ Back-up valve / Backflow preventer
☐ Standpipe
☒ Other waterproofed
☐ None

10. If you have experienced flooding, when does it occur?

- ☒ During an average rain event
☒ Only during a heavy rain event
☐ Immediately after a rain event
☐ The rain event is not a factor
☐ Have not noticed

Cause if other than rain: _____

11. If a sump pump is used, when and how often does it run?

Check all that apply.

- ☐ Runs periodically during dry weather
☐ Runs often during dry weather
☐ Runs as soon as rain begins
☐ Runs continually during rain
☐ Rains continually after rain stops
☐ Stops running when rain stops
☐ Not applicable

not sure

12. Where does the discharge from your sump pump flow?

- ☐ To curb outlet
☐ To storm sewer
☐ To sanitary sewer
☐ Onto ground in front yard
☐ Onto ground in back yard
☒ Don't know
☐ Other _____
☐ Not applicable / do not have sump pump

13. What is the total number of roof downspouts you have? 2

Number of downspouts connected into the ground _____

- ☐ Discharges to curb outlet
☐ Discharges to ditch
☐ Do not know where it discharges to
☐ Storm sewer
☐ Sanitary service lateral

Number of downspouts that splash onto ground _____

14. Have you ever had your private sanitary service lateral inspected (televised) from within your property structure? (This is your private sanitary sewer pipe running from your house, connecting to the public sanitary sewer.)

☐ Yes ☒ No

If yes, what was determined from the inspection?

15. Do you know if any of the following are connected to your sanitary service lateral?

- ☐ Yes, downspouts
☐ Yes, sump pump
☐ Yes, basement drain (washtubs/laundry/toilet/shower)
☐ None

not sure

16. In your opinion, yard and street flooding is caused by:

Check all that apply.

- | | |
|--|---|
| <input type="checkbox"/> Street grade problems | <input type="checkbox"/> Aging infrastructure |
| <input type="checkbox"/> Yard grade problems | <input type="checkbox"/> Blocked catch basin |
| <input type="checkbox"/> Not enough storm sewers | <input type="checkbox"/> Blocked curb inlet |
| <input type="checkbox"/> Storm sewers too small | <input type="checkbox"/> Blocked storm sewer |
| <input type="checkbox"/> Sanitary sewers too small | <input type="checkbox"/> No flooding problem |
| <input type="checkbox"/> Other _____ | |

Comment: _____

17. What best describes the storm water drainage on your street?

- ☐ No storm sewers
☐ Roadside ditches
☐ Catch basins with storm sewer pipes
☒ Curb with gutter leading to catch basin

18. Would you be willing to be contacted for a more detailed discussion of your drainage issues?

☐ YES ☐ NO

If yes, best time to call: _____

Telephone number: _____

Email Address: _____

19. Would you be willing to participate in having your plumbing inspected and private sanitary service lateral cleaned and inspected (free of charge)?

☒ YES ☐ NO

If yes, best time to call: _____

Telephone number: 440 - 357-5974

20. If you have any photos (or any other documentation) of the flooding that occurs on your property or street please attach a copy of them with a date the flooding occurred. You may also email them to robert.hrusovsky@burgessniple.com. Any information is greatly appreciated and will help with the investigation.

COMMENTS: _____

Please return your completed questionnaire by Nov. 6

Thank you for your participation in this survey.



Lake County Department of Utilities
105 Main Street, 3rd Floor
Painesville, OH 44077-0490
Phone: (440) 350-2652
Fax: (440) 350-5784

SURVEY QUESTIONNAIRE

PLEASE RETURN BY NOV. 6

The Lake County Department of Utilities (LCDU), Lake County Stormwater Management Department (LCSMD) and the Village of Fairport Harbor are conducting an area-wide investigation of the stormwater and sanitary sewer systems within the Village. In order to better serve you, it is important that we are made aware of stormwater and sanitary sewer problems your property may be experiencing. Please take a moment to fill out this survey and return it in the enclosed self-addressed stamped envelope. Thank you for your cooperation.

Name (optional): LYONDELLBASELL INDUSTRIES

PROPERTY ADDRESS: 110 THIRD STREET FAIRPORT HARBOR, OHIO 44077
IMPORTANT

1. How long have you been located at this address? (years)

50+

2. Do you have:

☒ Basement ☐ Split level ☐ Crawl Space ☐ Slab

- ☐ A yard that slopes away from the building?
☐ A yard that slopes toward the building?
☐ A depressed trench or low area in the yard?
☐ Large established trees near the building?

3. Do you experience any type of flooding in/on your property?

Check all that apply.

☐ Basement ☐ Front Yard ☐ Back Yard ☐ Street
☐ Drive ☐ Other ☒ None

*Comment: _____

4. If basement flooding occurs, what is the usual depth of the water (inches)? _____

5. If flooding occurs on your street:

How long does the water stand (hours)? _____

Was there standing water in your yard?

☐ Yes ☐ No

If yes, ☐ Front Yard ☐ Back Yard ☐ Both

If yes, ☐ During average rain ☐ During heavy rain

6. How does unwanted water enter your basement?

Check all that apply.

- ☐ Basement floor drains
☐ From drains in window wells
☐ From basement walls
☐ From perimeter of basement floor
☐ From sump overflowing
☐ Don't know
☐ Other _____

7. How many times have you had water in your basement?

List dates if known.

- ☐ In the past 5 years _____
☐ In the past 7 years _____
☐ Never

CONTINUED ON BACK

8. Describe water in basement. *Check all that apply.*

- ☐ Clear ☐ Muddy ☐ Murky (gray or black)
☐ Odor ☐ No Odor ☐ Not applicable

9. What kind of special equipment do you have to take care of or prevent basement flooding? *Check all that apply.*

- ☐ Sump pump
☐ Back-up valve / Backflow preventer
☐ Standpipe
☐ Other _____
☐ None

10. If you have experienced flooding, when does it occur?

- ☐ During an average rain event
☐ Only during a heavy rain event
☐ Immediately after a rain event
☐ The rain event is not a factor
☐ Have not noticed
Cause if other than rain: _____

11. If a sump pump is used, when and how often does it run?

Check all that apply.

- ☐ Runs periodically during dry weather
☐ Runs often during dry weather
☐ Runs as soon as rain begins
☐ Runs continually during rain
☐ Rains continually after rain stops
☐ Stops running when rain stops
☐ Not applicable

12. Where does the discharge from your sump pump flow?

- ☐ To curb outlet
☐ To storm sewer
☐ To sanitary sewer
☐ Onto ground in front yard
☐ Onto ground in back yard
☐ Don't know
☐ Other _____
☐ Not applicable / do not have sump pump

13. What is the total number of roof downspouts you have? _____

Number of downspouts connected into the ground _____

- ☐ Discharges to curb outlet
☐ Discharges to ditch
☐ Do not know where it discharges to
☐ Storm sewer
☐ Sanitary service lateral

Number of downspouts that splash onto ground _____

14. Have you ever had your private sanitary service lateral inspected (televised) from within your property structure? (This is your private sanitary sewer pipe running from your house, connecting to the public sanitary sewer.)

☐ Yes ☐ No

If yes, what was determined from the inspection?

15. Do you know if any of the following are connected to your sanitary service lateral?

- ☐ Yes, downspouts
☐ Yes, sump pump
☐ Yes, basement drain (washtubs/laundry/toilet/shower)
☐ None

16. In your opinion, yard and street flooding is caused by:

Check all that apply.

- | | |
|--|---|
| <input type="checkbox"/> Street grade problems | <input type="checkbox"/> Aging infrastructure |
| <input type="checkbox"/> Yard grade problems | <input type="checkbox"/> Blocked catch basin |
| <input type="checkbox"/> Not enough storm sewers | <input type="checkbox"/> Blocked curb inlet |
| <input type="checkbox"/> Storm sewers too small | <input type="checkbox"/> Blocked storm sewer |
| <input type="checkbox"/> Sanitary sewers too small | <input type="checkbox"/> No flooding problem |
| <input type="checkbox"/> Other _____ | |

Comment: _____

17. What best describes the storm water drainage on your street?

- ☐ No storm sewers
☐ Roadside ditches
☐ Catch basins with storm sewer pipes
☐ Curb with gutter leading to catch basin

18. Would you be willing to be contacted for a more detailed discussion of your drainage issues?

☐ YES ☐ NO

If yes, best time to call: _____

Telephone number: _____

Email Address: _____

19. Would you be willing to participate in having your plumbing inspected and private sanitary service lateral cleaned and inspected (free of charge)?

☐ YES ☐ NO

If yes, best time to call: _____

Telephone number: _____

20. If you have any photos (or any other documentation) of the flooding that occurs on your property or street please attach a copy of them with a date the flooding occurred. You may also email them to robert.hrusovsky@burgessniple.com. Any information is greatly appreciated and will help with the investigation.

COMMENTS:

THIS IS AN INDUSTRY, WE
SEE MINIMAL FLOODING IN OUR PARKING
AREAS. NOTHING SUBSTANTIAL

Please return your completed questionnaire by Nov. 6

Thank you for your participation in this survey.



Lake County Department of Utilities
105 Main Street, 3rd Floor
Painesville, OH 44077-0490
Phone: (440) 350-2652
Fax: (440) 350-5784

SURVEY QUESTIONNAIRE

PLEASE RETURN BY NOV. 6

The Lake County Department of Utilities (LCDU), Lake County Stormwater Management Department (LCSMD) and the Village of Fairport Harbor are conducting an area-wide investigation of the stormwater and sanitary sewer systems within the Village. In order to better serve you, it is important that we are made aware of stormwater and sanitary sewer problems your property may be experiencing. Please take a moment to fill out this survey and return it in the enclosed self-addressed stamped envelope. Thank you for your cooperation.

Name (optional): DAVID DOWNING

PROPERTY ADDRESS: 515 COURTLAND ST FAIRPORT HBR OH 44077
IMPORTANT

1. How long have you been located at this address? (years)

12

2. Do you have:

☒ Basement ☐ Split level ☐ Crawl Space ☐ Slab

☒ A yard that slopes away from the building?
☐ A yard that slopes toward the building?
☐ A depressed trench or low area in the yard?
☐ Large established trees near the building?

3. Do you experience any type of flooding in/on your property?

Check all that apply.

☒ Basement ☐ Front Yard ☐ Back Yard ☒ Street

☐ Drive ☐ Other ☐ None

*Comment: FLOODING FROM THE FLOOR DRAIN

5. If flooding occurs on your street:

How long does the water stand (hours)? 12 PLUS hrs
Was there standing water in your yard?

☐ Yes ☒ No

If yes, ☐ Front Yard ☐ Back Yard ☐ Both

If yes, ☐ During average rain ☐ During heavy rain

6. How does unwanted water enter your basement?

Check all that apply.

☒ Basement floor drains
☐ From drains in window wells
☒ From basement walls
☐ From perimeter of basement floor
☐ From sump overflowing
☐ Don't know
☒ Other FLOOR DRAIN IS MOST COMMON

PROBLEM, SEEPAGE FR/WALLS WILL NOT FLOOD BSM

7. How many times have you had water in your basement?

List dates if known.

☐ In the past 5 years
☒ In the past 7 years AT LEAST 10 TIMES
☐ Never

4. If basement flooding occurs, what is the usual depth of the water (inches)? ABOUT 1 FT OR SO

CONTINUED ON BACK

8. Describe water in basement. *Check all that apply.*

- ☒ Clear ☐ Muddy ☒ Murky (gray or black)
☒ Odor ☐ No Odor ☐ Not applicable

9. What kind of special equipment do you have to take care of or prevent basement flooding? *Check all that apply.*

- ☐ Sump pump
☐ Back-up valve / Backflow preventer
☐ Standpipe
☐ Other _____
☒ None

10. If you have experienced flooding, when does it occur?

- ☐ During an average rain event
☒ Only during a heavy rain event
☐ Immediately after a rain event
☐ The rain event is not a factor
☐ Have not noticed
Cause if other than rain: _____

11. If a sump pump is used, when and how often does it run?

Check all that apply.

- ☐ Runs periodically during dry weather
☐ Runs often during dry weather
☐ Runs as soon as rain begins
☐ Runs continually during rain
☐ Rains continually after rain stops
☐ Stops running when rain stops
☒ Not applicable

12. Where does the discharge from your sump pump flow?

- ☐ To curb outlet
☐ To storm sewer
☐ To sanitary sewer
☐ Onto ground in front yard
☐ Onto ground in back yard
☐ Don't know
☐ Other _____
☒ Not applicable / do not have sump pump

13. What is the total number of roof downspouts you have? 5

Number of downspouts connected into the ground _____

- ☒ Discharges to curb outlet
☐ Discharges to ditch
☐ Do not know where it discharges to
☐ Storm sewer
☐ Sanitary service lateral

Number of downspouts that splash onto ground _____

14. Have you ever had your private sanitary service lateral inspected (televised) from within your property structure? (This is your private sanitary sewer pipe running from your house, connecting to the public sanitary sewer.)

☐ Yes ☒ No

If yes, what was determined from the inspection?

15. Do you know if any of the following are connected to your sanitary service lateral?

- ☐ Yes, downspouts
☒ Yes, sump pump
☒ Yes, basement drain (washtubs/laundry/toilet/shower)
☐ None

16. In your opinion, yard and street flooding is caused by:

Check all that apply.

- ☒ Street grade problems ☒ Aging infrastructure
☐ Yard grade problems ☐ Blocked catch basin
☐ Not enough storm sewers ☐ Blocked curb inlet
☐ Storm sewers too small ☐ Blocked storm sewer
☐ Sanitary sewers too small ☐ No flooding problem
☒ Other WATER POOLS IN FRONT
Comment: OF THE APRON

17. What best describes the storm water drainage on your street?

- ☒ No storm sewers
☐ Roadside ditches
☐ Catch basins with storm sewer pipes
☐ Curb with gutter leading to catch basin

18. Would you be willing to be contacted for a more detailed discussion of your drainage issues?

☒ YES ☐ NO

If yes, best time to call: Evening

Telephone number: 440-354-10946

Email Address: DDOWNING145@GMAIL.COM

19. Would you be willing to participate in having your plumbing inspected and private sanitary service lateral cleaned and inspected (free of charge)?

☒ YES ☐ NO

If yes, best time to call: Evening

Telephone number: 440-354-10946

20. If you have any photos (or any other documentation) of the flooding that occurs on your property or street please attach a copy of them with a date the flooding occurred. You may also email them to robert.hrusovsky@burgessniple.com. Any information is greatly appreciated and will help with the investigation.

COMMENTS:

OVER \$1,000⁰⁰ DAMAGE DONE
TO WASHER & FURNACE. DESTROYED
VALUABLES. VERY STRESSFUL & ANNOYING.

Please return your completed questionnaire by Nov. 6

Thank you for your participation in this survey.



Lake County Department of Utilities
105 Main Street, 3rd Floor
Painesville, OH 44077-0490
Phone: (440) 350-2652
Fax: (440) 350-5784

SURVEY QUESTIONNAIRE

PLEASE RETURN BY NOV. 6

The Lake County Department of Utilities (LCDU), Lake County Stormwater Management Department (LCSMD) and the Village of Fairport Harbor are conducting an area-wide investigation of the stormwater and sanitary sewer systems within the Village. In order to better serve you, it is important that we are made aware of stormwater and sanitary sewer problems your property may be experiencing. Please take a moment to fill out this survey and return it in the enclosed self-addressed stamped envelope. Thank you for your cooperation.

Name (optional): Helen - Gera Bihari

PROPERTY ADDRESS: 436 Harbor Ridge LN Fairport Harbor OH
IMPORTANT 44077

1. How long have you been located at this address? (years)

1999

2. Do you have:

☐ Basement ☐ Split level ☐ Crawl Space ☐ Slab

- ☐ A yard that slopes away from the building?
☐ A yard that slopes toward the building?
☐ A depressed trench or low area in the yard?
☐ Large established trees near the building?

3. Do you experience any type of flooding in/on your property?

Check all that apply.

☐ Basement ☐ Front Yard ☐ Back Yard ☐ Street
☐ Drive ☐ Other ☒ None

*Comment: _____

4. If basement flooding occurs, what is the usual depth of the water (inches)? _____

5. If flooding occurs on your street:

How long does the water stand (hours)? _____

Was there standing water in your yard?

☐ Yes ☒ No

If yes, ☐ Front Yard ☐ Back Yard ☐ Both
If yes, ☐ During average rain ☐ During heavy rain

6. How does unwanted water enter your basement?

Check all that apply.

- ☐ Basement floor drains
☐ From drains in window wells
☐ From basement walls
☐ From perimeter of basement floor
☐ From sump overflowing
☐ Don't know
☐ Other _____

7. How many times have you had water in your basement?

List dates if known.

- ☐ In the past 5 years _____
☐ In the past 7 years _____
☐ Never

CONTINUED ON BACK

8. Describe water in basement. *Check all that apply.*

- ☐ Clear ☐ Muddy ☐ Murky (gray or black)
☐ Odor ☐ No Odor ☐ Not applicable

9. What kind of special equipment do you have to take care of or prevent basement flooding? *Check all that apply.*

- ☐ Sump pump
☐ Back-up valve / Backflow preventer
☐ Standpipe
☐ Other _____
☐ None

10. If you have experienced flooding, when does it occur?

- ☐ During an average rain event
☐ Only during a heavy rain event
☐ Immediately after a rain event
☐ The rain event is not a factor
☐ Have not noticed

Cause if other than rain: _____

11. If a sump pump is used, when and how often does it run?

Check all that apply.

- ☐ Runs periodically during dry weather
☐ Runs often during dry weather
☐ Runs as soon as rain begins
☐ Runs continually during rain
☐ Rains continually after rain stops
☐ Stops running when rain stops
☐ Not applicable

12. Where does the discharge from your sump pump flow?

- ☐ To curb outlet
☐ To storm sewer
☐ To sanitary sewer
☐ Onto ground in front yard
☐ Onto ground in back yard
☐ Don't know
☐ Other _____
☐ Not applicable / do not have sump pump

13. What is the total number of roof downspouts you have? _____

Number of downspouts connected into the ground _____

- ☐ Discharges to curb outlet
☐ Discharges to ditch
☐ Do not know where it discharges to
☐ Storm sewer
☐ Sanitary service lateral

Number of downspouts that splash onto ground _____

14. Have you ever had your private sanitary service lateral inspected (televised) from within your property structure? (This is your private sanitary sewer pipe running from your house, connecting to the public sanitary sewer.)

☐ Yes ☐ No

If yes, what was determined from the inspection?

15. Do you know if any of the following are connected to your sanitary service lateral?

- ☐ Yes, downspouts
☐ Yes, sump pump
☐ Yes, basement drain (washtubs/laundry/toilet/shower)
☐ None

16. In your opinion, yard and street flooding is caused by:

Check all that apply.

- | | |
|--|---|
| <input type="checkbox"/> Street grade problems | <input type="checkbox"/> Aging infrastructure |
| <input type="checkbox"/> Yard grade problems | <input type="checkbox"/> Blocked catch basin |
| <input type="checkbox"/> Not enough storm sewers | <input type="checkbox"/> Blocked curb inlet |
| <input type="checkbox"/> Storm sewers too small | <input type="checkbox"/> Blocked storm sewer |
| <input type="checkbox"/> Sanitary sewers too small | <input type="checkbox"/> No flooding problem |
| <input type="checkbox"/> Other _____ | |

Comment: _____

17. What best describes the storm water drainage on your street?

- ☐ No storm sewers
☐ Roadside ditches
☐ Catch basins with storm sewer pipes
☐ Curb with gutter leading to catch basin

18. Would you be willing to be contacted for a more detailed discussion of your drainage issues?

☐ YES ☒ NO

If yes, best time to call: _____

Telephone number: _____

Email Address: _____

19. Would you be willing to participate in having your plumbing inspected and private sanitary service lateral cleaned and inspected (free of charge)?

☐ YES ☒ NO

If yes, best time to call: _____

Telephone number: _____

20. If you have any photos (or any other documentation) of the flooding that occurs on your property or street please attach a copy of them with a date the flooding occurred. You may also email them to robert.hrusovsky@burgessniple.com. Any information is greatly appreciated and will help with the investigation.

COMMENTS: _____

Please return your completed questionnaire by Nov. 6

Thank you for your participation in this survey.



Lake County Department of Utilities
105 Main Street, 3rd Floor
Painesville, OH 44077-0490
Phone: (440) 350-2652
Fax: (440) 350-5784

SURVEY QUESTIONNAIRE

PLEASE RETURN BY NOV. 6

The Lake County Department of Utilities (LCDU), Lake County Stormwater Management Department (LCSMD) and the Village of Fairport Harbor are conducting an area-wide investigation of the stormwater and sanitary sewer systems within the Village. In order to better serve you, it is important that we are made aware of stormwater and sanitary sewer problems your property may be experiencing. Please take a moment to fill out this survey and return it in the enclosed self-addressed stamped envelope. Thank you for your cooperation.

Name (optional): _____

PROPERTY ADDRESS: 405 NEW FOURTH STREET, FAIRPORT HARBOR OHIO 44077
IMPORTANT

1. How long have you been located at this address? (years)

8 years

2. Do you have:

☒ Basement ☐ Split level ☐ Crawl Space ☐ Slab

- ☒ A yard that slopes away from the building?
☐ A yard that slopes toward the building?
☒ A depressed trench or low area in the yard?
☒ Large established trees near the building?

3. Do you experience any type of flooding in/on your property?

Check all that apply.

☒ Basement ☐ Front Yard ☒ Back Yard ☐ Street
☒ Drive ☐ Other ☐ None

*Comment:

This is more like seepage in the basement. We get visible puddling long next to the driveway & next to the garage. Back yard is squishy after rain.

4. If basement flooding occurs, what is the usual depth of the water (inches)? LESS THAN 1/8 inch

5. If flooding occurs on your street:

How long does the water stand (hours)? Maybe an hour.
Was there standing water in your yard?

☒ Yes ☐ No

If yes, ☐ Front Yard ☒ Back Yard ☐ Both
If yes, ☒ During average rain ☒ During heavy rain

6. How does unwanted water enter your basement?

Check all that apply.

- ☐ Basement floor drains
☐ From drains in window wells
☐ From basement walls
☐ From perimeter of basement floor
☐ From sump overflowing
☐ Don't know
☒ Other

seeps up through the floor. Ohio State water proofing system is flawed here. Benjamin Franklin was able to come 1/2 of it & floor problem.

7. How many times have you had water in your basement?

List dates if known.

- ☒ In the past 5 years hard to say - has been minimal to increasingly visible
☐ In the past 7 years
☐ Never

CONTINUED ON BACK

8. Describe water in basement. Check all that apply.

- ☒ Clear ☐ Muddy ☐ Murky (gray or black)
☐ Odor ☒ No Odor ☐ Not applicable

9. What kind of special equipment do you have to take care of or prevent basement flooding? Check all that apply.

- ☒ Sump pump
☐ Back-up valve / Backflow preventer
☐ Standpipe
☐ Other
☐ None

functional but does not receive the water.

except no water gets to it because the water proofers plumbing is currently compromised.

10. If you have experienced flooding, when does it occur?

- ☒ During an average rain event
☒ Only during a heavy rain event
☒ Immediately after a rain event
☐ The rain event is not a factor
☐ Have not noticed

Cause if other than rain: _____

seepage seepage + yard

11. If a sump pump is used, when and how often does it run?

Check all that apply.

- ☐ Runs periodically during dry weather
☐ Runs often during dry weather
☐ Runs as soon as rain begins
☐ Runs continually during rain
☐ Runs continually after rain stops
☐ Stops running when rain stops
☐ Not applicable

As above, it doesn't run; flowal system discovered this summer.

12. Where does the discharge from your sump pump flow?

- ☐ To curb outlet
☐ To storm sewer
☐ To sanitary sewer
☒ Onto ground in front yard
☐ Onto ground in back yard
☐ Don't know
☐ Other
☐ Not applicable / do not have sump pump

Supposed to

13. What is the total number of roof downspouts you have?

Number of downspouts connected into the ground

- ☐ Discharges to curb outlet
☐ Discharges to ditch
☐ Do not know where it discharges to
☐ Storm sewer
☐ Sanitary service lateral

Number of downspouts that splash onto ground

3 or 4

3 or 4

ALL

14. Have you ever had your private sanitary service lateral inspected (televised) from within your property structure? (This is your private sanitary sewer pipe running from your house, connecting to the public sanitary sewer.)

- ☐ Yes ☒ No

If yes, what was determined from the inspection?

NA

15. Do you know if any of the following are connected to your sanitary service lateral?

- ☐ Yes, downspouts
☐ Yes, sump pump
☐ Yes, basement drain (washtubs/laundry/toilet/shower)
☐ None

I DON'T KNOW

16. In your opinion, yard and street flooding is caused by:

Check all that apply.

- ☐ Street grade problems
☒ Yard grade problems
☐ Not enough storm sewers
☒ Storm sewers too small
☐ Sanitary sewers too small
☐ Other
☒ Aging infrastructure
☐ Blocked catch basin
☐ Blocked curb inlet
☒ Blocked storm sewer
☐ No flooding problem

Comment: _____

17. What best describes the storm water drainage on your street?

- ☐ No storm sewers
☐ Roadside ditches
☐ Catch basins with storm sewer pipes
☒ Curb with gutter leading to catch basin

I am guessing

18. Would you be willing to be contacted for a more detailed discussion of your drainage issues?

- ☒ YES ☐ NO

If yes, best time to call:

M-F afternoons

Telephone number: _____

Email Address: _____

19. Would you be willing to participate in having your plumbing inspected and private sanitary service lateral cleaned and inspected (free of charge)?

- ☒ YES ☐ NO

If yes, best time to call:

M-F afternoons

Telephone number: _____

20. If you have any photos (or any other documentation) of the flooding that occurs on your property or street please attach a copy of them with a date the flooding occurred. You may also email them to robert.hrusovsky@burgessniple.com. Any information is greatly appreciated and will help with the investigation.

COMMENTS:

Please return your completed questionnaire by Nov. 6

Thank you for your participation in this survey.



Decorative

Lake County Department of Utilities
105 Main Street, 3rd Floor
Painesville, OH 44077-0490
Phone: (440) 350-2652
Fax: (440) 350-5784

SURVEY QUESTIONNAIRE

PLEASE RETURN BY NOV. 6

The Lake County Department of Utilities (LCDU), Lake County Stormwater Management Department (LCSMD) and the Village of Fairport Harbor are conducting an area-wide investigation of the stormwater and sanitary sewer systems within the Village. In order to better serve you, it is important that we are made aware of stormwater and sanitary sewer problems your property may be experiencing. Please take a moment to fill out this survey and return it in the enclosed self-addressed stamped envelope. Thank you for your cooperation.

Name (optional):

JAMES BRAEMER

PROPERTY ADDRESS:
IMPORTANT

535 5th

FAIRPORT HARBOR

1. How long have you been located at this address? (years)

38

2. Do you have:

☒ Basement ☐ Split level ☐ Crawl Space ☐ Slab

- ☐ A yard that slopes away from the building?
☐ A yard that slopes toward the building?
☐ A depressed trench or low area in the yard?
☐ Large established trees near the building?

3. Do you experience any type of flooding in/on your property?

Check all that apply.

☒ Basement ☐ Front Yard ☐ Back Yard ☒ Street
☐ Drive ☐ Other ☐ None

*Comment:

4. If basement flooding occurs, what is the usual depth of the water (inches)?

6" max

5. If flooding occurs on your street:

How long does the water stand (hours)?
Was there standing water in your yard?

☐ Yes ☒ No

If yes, ☐ Front Yard ☐ Back Yard ☐ Both
If yes, ☐ During average rain ☐ During heavy rain

6. How does unwanted water enter your basement?

Check all that apply.

- ☒ Basement floor drains
☐ From drains in window wells
☐ From basement walls
☐ From perimeter of basement floor
☐ From sump overflowing
☐ Don't know
☐ Other

7. How many times have you had water in your basement?

List dates if known.

- ☐ In the past 5 years
☐ In the past 7 years
☐ Never

CONTINUED ON BACK

8. Describe water in basement. *Check all that apply.*

- ☒ Clear ☐ Muddy ☐ Murky (gray or black)
☒ Odor ☐ No Odor ☐ Not applicable

9. What kind of special equipment do you have to take care of or prevent basement flooding? *Check all that apply.*

- ☒ Sump pump
☒ Back-up valve / Backflow preventer
☐ Standpipe
☐ Other _____
☐ None

10. If you have experienced flooding, when does it occur?

- ☐ During an average rain event
☒ Only during a heavy rain event *> 1"*
☐ Immediately after a rain event
☐ The rain event is not a factor
☐ Have not noticed
Cause if other than rain: _____

11. If a sump pump is used, when and how often does it run?

Check all that apply.

- ☐ Runs periodically during dry weather
☐ Runs often during dry weather
☐ Runs as soon as rain begins
☒ Runs continually during rain
☐ Runs continually after rain stops
☐ Stops running when rain stops
☐ Not applicable

12. Where does the discharge from your sump pump flow?

- ☐ To curb outlet
☐ To storm sewer
☐ To sanitary sewer
☒ Onto ground in front yard
☐ Onto ground in back yard
☐ Don't know
☐ Other _____
☐ Not applicable / do not have sump pump

13. What is the total number of roof downspouts you have? *5*

Number of downspouts connected into the ground *0*

- ☒ Discharges to curb outlet
☐ Discharges to ditch
☐ Do not know where it discharges to
☐ Storm sewer
☐ Sanitary service lateral

Number of downspouts that splash onto ground *0*

14. Have you ever had your private sanitary service lateral inspected (televised) from within your property structure? (This is your private sanitary sewer pipe running from your house, connecting to the public sanitary sewer.)

☐ Yes ☒ No

If yes, what was determined from the inspection?

15. Do you know if any of the following are connected to your sanitary service lateral?

- ☐ Yes, downspouts
☐ Yes, sump pump
☒ Yes, basement drain (washtubs/laundry/toilet/shower)
☐ None

16. In your opinion, yard and street flooding is caused by:

Check all that apply.

- ☐ Street grade problems ☐ Aging infrastructure
☐ Yard grade problems ☐ Blocked catch basin
☐ Not enough storm sewers ☐ Blocked curb inlet
☒ Storm sewers too small ☐ Blocked storm sewer
☒ Sanitary sewers too small ☐ No flooding problem
☐ Other _____

Comment: *Hemisphere Project*

17. What best describes the storm water drainage on your street?

- ☐ No storm sewers
☐ Roadside ditches
☒ Catch basins with storm sewer pipes
☒ Curb with gutter leading to catch basin

18. Would you be willing to be contacted for a more detailed discussion of your drainage issues?

☒ YES ☐ NO

If yes, best time to call: *AN 853 8805*

Telephone number: *N/A*

Email Address: _____

19. Would you be willing to participate in having your plumbing inspected and private sanitary service lateral cleaned and inspected (free of charge)?

☐ YES ☒ NO

If yes, best time to call: _____

Telephone number: _____

20. If you have any photos (or any other documentation) of the flooding that occurs on your property or street please attach a copy of them with a date the flooding occurred. You may also email them to robert.hrusovsky@burgessniple.com. Any information is greatly appreciated and will help with the investigation.

COMMENTS:

*STARTED WITH
Hemisphere Project
S/CASI manhole cover
SATS WATER*

Please return your completed questionnaire by Nov. 6

Thank you for your participation in this survey.



Lake County Department of Utilities
105 Main Street, 3rd Floor
Painesville, OH 44077-0490
Phone: (440) 350-2652
Fax: (440) 350-5784

SURVEY QUESTIONNAIRE

PLEASE RETURN BY NOV. 6

The Lake County Department of Utilities (LCDU), Lake County Stormwater Management Department (LCSMD) and the Village of Fairport Harbor are conducting an area-wide investigation of the stormwater and sanitary sewer systems within the Village. In order to better serve you, it is important that we are made aware of stormwater and sanitary sewer problems your property may be experiencing. Please take a moment to fill out this survey and return it in the enclosed self-addressed stamped envelope. Thank you for your cooperation.

Name (optional):

John Ritek

PROPERTY ADDRESS:

IMPORTANT

541 Second Street
Fairport Harbor Ohio 44077

1. How long have you been located at this address? (years)

74 YEARS

2. Do you have:

☒ Basement ☐ Split level ☐ Crawl Space ☐ Slab

- ☒ A yard that slopes away from the building?
☐ A yard that slopes toward the building?
☐ A depressed trench or low area in the yard?
☐ Large established trees near the building?

3. Do you experience any type of flooding in/on your property?

Check all that apply.

☒ Basement ☐ Front Yard ☐ Back Yard ☐ Street
☐ Drive ☐ Other ☐ None

*Comment:

4. If basement flooding occurs, what is the usual depth of the water (inches)?

12 inches

5. If flooding occurs on your street:

How long does the water stand (hours)?

Was there standing water in your yard?

☐ Yes ☒ No

If yes, ☐ Front Yard ☐ Back Yard ☐ Both

If yes, ☐ During average rain ☐ During heavy rain

6. How does unwanted water enter your basement?

Check all that apply.

- ☒ Basement floor drains
☐ From drains in window wells
☐ From basement walls
☐ From perimeter of basement floor
☐ From sump overflowing
☐ Don't know
☐ Other

7. How many times have you had water in your basement?

List dates if known.

☐ In the past 5 years

☒ In the past 7 years

☐ Never

CONTINUED ON BACK

8. Describe water in basement. *Check all that apply.*

- ☐ Clear ☐ Muddy ☒ Murky (gray or black)
☒ Odor ☐ No Odor ☐ Not applicable

9. What kind of special equipment do you have to take care of or prevent basement flooding? *Check all that apply.*

- ☐ Sump pump
☒ Back-up valve / Backflow preventer
☐ Standpipe
☐ Other _____
☐ None

10. If you have experienced flooding, when does it occur?

- ☐ During an average rain event
☒ Only during a heavy rain event
☐ Immediately after a rain event
☐ The rain event is not a factor
☐ Have not noticed

Cause if other than rain: *melting snow with rain*

11. If a sump pump is used, when and how often does it run?

Check all that apply.

- ☐ Runs periodically during dry weather
☐ Runs often during dry weather
☐ Runs as soon as rain begins
☐ Runs continually during rain
☐ Runs continually after rain stops
☐ Stops running when rain stops
☒ Not applicable

12. Where does the discharge from your sump pump flow?

- ☐ To curb outlet
☐ To storm sewer
☐ To sanitary sewer
☐ Onto ground in front yard
☐ Onto ground in back yard
☐ Don't know
☐ Other *onto ground in side yard*
☐ Not applicable / do not have sump pump

13. What is the total number of roof downspouts you have? *5*

Number of downspouts connected into the ground *5*

- ☐ Discharges to curb outlet
☐ Discharges to ditch
☐ Do not know where it discharges to
☐ Storm sewer
☐ Sanitary service lateral

Number of downspouts that splash onto ground *5*

14. Have you ever had your private sanitary service lateral inspected (televised) from within your property structure? (This is your private sanitary sewer pipe running from your house, connecting to the public sanitary sewer.)

- ☐ Yes ☒ No

If yes, what was determined from the inspection?

15. Do you know if any of the following are connected to your sanitary service lateral?

- ☐ Yes, downspouts
☐ Yes, sump pump
☐ Yes, basement drain (washtubs/laundry/toilet/shower)
☒ None

16. In your opinion, yard and street flooding is caused by:

Check all that apply.

- ☐ Street grade problems ☐ Aging infrastructure
☐ Yard grade problems ☐ Blocked catch basin
☐ Not enough storm sewers ☐ Blocked curb inlet
☐ Storm sewers too small ☐ Blocked storm sewer
☐ Sanitary sewers too small ☐ No flooding problem
☒ Other

Comment: *Slope of storm sewers*

17. What best describes the storm water drainage on your street?

- ☐ No storm sewers
☐ Roadside ditches
☐ Catch basins with storm sewer pipes
☒ Curb with gutter leading to catch basin

18. Would you be willing to be contacted for a more detailed discussion of your drainage issues?

- ☒ YES ☐ NO

If yes, best time to call: *after 10⁰⁰ AM*

Telephone number: *446 357 6613*

Email Address: _____

19. Would you be willing to participate in having your plumbing inspected and private sanitary service lateral cleaned and inspected (free of charge)?

- ☒ YES ☐ NO

If yes, best time to call: *after 10⁰⁰ AM*

Telephone number: *446 357 6613*

20. If you have any photos (or any other documentation) of the flooding that occurs on your property or street please attach a copy of them with a date the flooding occurred. You may also email them to robert.hrusovsky@burgessniple.com. Any information is greatly appreciated and will help with the investigation.

COMMENTS:

Please return your completed questionnaire by Nov. 6

Thank you for your participation in this survey.



Lake County Department of Utilities
105 Main Street, 3rd Floor
Painesville, OH 44077-0490
Phone: (440) 350-2652
Fax: (440) 350-5784

SURVEY QUESTIONNAIRE

PLEASE RETURN BY NOV. 6

The Lake County Department of Utilities (LCDU), Lake County Stormwater Management Department (LCSMD) and the Village of Fairport Harbor are conducting an area-wide investigation of the stormwater and sanitary sewer systems within the Village. In order to better serve you, it is important that we are made aware of stormwater and sanitary sewer problems your property may be experiencing. Please take a moment to fill out this survey and return it in the enclosed self-addressed stamped envelope. Thank you for your cooperation.

Name (optional): HIGH WATER TOWN

PROPERTY ADDRESS: 935 HIGH ST
IMPORTANT

1. How long have you been located at this address? (years)

30 YRS

2. Do you have:

- ☒ Basement ☐ Split level ☐ Crawl Space ☐ Slab
☒ A yard that slopes away from the building?
☐ A yard that slopes toward the building?
☐ A depressed trench or low area in the yard?
☐ Large established trees near the building?

3. Do you experience any type of flooding in/on your property?

Check all that apply.

- ☐ Basement ☐ Front Yard ☐ Back Yard ☐ Street
☐ Drive ☐ Other ☒ None

*Comment: _____

4. If basement flooding occurs, what is the usual depth of the water (inches)? 0

5. If flooding occurs on your street:

How long does the water stand (hours)? 3-4
Was there standing water in your yard?

☐ Yes ☒ No

If yes, ☐ Front Yard ☐ Back Yard ☐ Both
If yes, ☐ During average rain ☐ During heavy rain

6. How does unwanted water enter your basement?

Check all that apply.

- ☐ Basement floor drains
☐ From drains in window wells
☐ From basement walls
☐ From perimeter of basement floor
☐ From sump overflowing
☐ Don't know
☐ Other NONE

7. How many times have you had water in your basement?

List dates if known.

- ☐ In the past 5 years _____
☐ In the past 7 years _____
☒ Never

CONTINUED ON BACK

8. Describe water in basement. *Check all that apply.*

- ☐ Clear ☐ Muddy ☐ Murky (gray or black)
☐ Odor ☐ No Odor ☒ Not applicable

9. What kind of special equipment do you have to take care of or prevent basement flooding? *Check all that apply.*

- ☐ Sump pump
☐ Back-up valve / Backflow preventer
☐ Standpipe
☐ Other _____
☒ None

10. If you have experienced flooding, when does it occur?

- ☐ During an average rain event
☐ Only during a heavy rain event
☐ Immediately after a rain event
☐ The rain event is not a factor
☐ Have not noticed
Cause if other than rain: NONE

11. If a sump pump is used, when and how often does it run?

Check all that apply.

- ☐ Runs periodically during dry weather
☐ Runs often during dry weather
☐ Runs as soon as rain begins
☐ Runs continually during rain
☐ Rains continually after rain stops
☐ Stops running when rain stops
☒ Not applicable

12. Where does the discharge from your sump pump flow?

- ☐ To curb outlet
☐ To storm sewer
☐ To sanitary sewer
☐ Onto ground in front yard
☐ Onto ground in back yard
☐ Don't know
☐ Other _____
☒ Not applicable / do not have sump pump

13. What is the total number of roof downspouts you have? 3

Number of downspouts connected into the ground 0

- ☐ Discharges to curb outlet
☐ Discharges to ditch
☐ Do not know where it discharges to
☐ Storm sewer
☐ Sanitary service lateral

Number of downspouts that splash onto ground 3

14. Have you ever had your private sanitary service lateral inspected (televised) from within your property structure? (This is your private sanitary sewer pipe running from your house, connecting to the public sanitary sewer.)

☐ Yes ☒ No

If yes, what was determined from the inspection?

15. Do you know if any of the following are connected to your sanitary service lateral?

- ☐ Yes, downspouts
☐ Yes, sump pump
☐ Yes, basement drain (washtubs/laundry/toilet/shower)
☒ None

16. In your opinion, yard and street flooding is caused by:

Check all that apply.

- ☐ Street grade problems ☒ Aging infrastructure
☐ Yard grade problems ☐ Blocked catch basin
☒ Not enough storm sewers ☐ Blocked curb inlet
☒ Storm sewers too small ☐ Blocked storm sewer
☐ Sanitary sewers too small ☐ No flooding problem
☐ Other _____

Comment: _____

17. What best describes the storm water drainage on your street?

- ☐ No storm sewers
☐ Roadside ditches
☐ Catch basins with storm sewer pipes
☒ Curb with gutter leading to catch basin

18. Would you be willing to be contacted for a more detailed discussion of your drainage issues?

☒ YES ☐ NO

If yes, best time to call: ANY TIME

Telephone number: 440 477-9211

Email Address: _____

19. Would you be willing to participate in having your plumbing inspected and private sanitary service lateral cleaned and inspected (free of charge)?

☒ YES ☐ NO

If yes, best time to call: ANY TIME

Telephone number: 440 477-9211

20. If you have any photos (or any other documentation) of the flooding that occurs on your property or street please attach a copy of them with a date the flooding occurred. You may also email them to robert.hrusovsky@burgessniple.com. Any information is greatly appreciated and will help with the investigation.

COMMENTS: ⚡

Please return your completed questionnaire by Nov. 6

Thank you for your participation in this survey.



Lake County Department of Utilities
105 Main Street, 3rd Floor
Painesville, OH 44077-0490
Phone: (440) 350-2652
Fax: (440) 350-5784

SURVEY QUESTIONNAIRE

PLEASE RETURN BY NOV. 6

The Lake County Department of Utilities (LCDU), Lake County Stormwater Management Department (LCSMD) and the Village of Fairport Harbor are conducting an area-wide investigation of the stormwater and sanitary sewer systems within the Village. In order to better serve you, it is important that we are made aware of stormwater and sanitary sewer problems your property may be experiencing. Please take a moment to fill out this survey and return it in the enclosed self-addressed stamped envelope. Thank you for your cooperation.

Name (optional): _____

PROPERTY ADDRESS: 641 SECOND ST UNIT 2
IMPORTANT

1. How long have you been located at this address? (years)

13

2. Do you have:

☐ Basement ☐ Split level ☐ Crawl Space ☒ Slab

- ☐ A yard that slopes away from the building?
☐ A yard that slopes toward the building?
☐ A depressed trench or low area in the yard?
☐ Large established trees near the building?

3. Do you experience any type of flooding in/on your property?

Check all that apply.

☐ Basement ☐ Front Yard ☐ Back Yard ☐ Street
☐ Drive ☐ Other ☒ None

*Comment: _____

4. If basement flooding occurs, what is the usual depth of the water (inches)? N/A

5. If flooding occurs on your street:

How long does the water stand (hours)? _____

Was there standing water in your yard?

☐ Yes ☒ No

If yes, ☐ Front Yard ☐ Back Yard ☐ Both

If yes, ☐ During average rain ☐ During heavy rain

6. How does unwanted water enter your basement?

Check all that apply.

- ☐ Basement floor drains
☐ From drains in window wells
☐ From basement walls
☐ From perimeter of basement floor
☐ From sump overflowing
☐ Don't know
☐ Other _____

7. How many times have you had water in your basement?

List dates if known.

- ☐ In the past 5 years _____
☐ In the past 7 years _____
☒ Never

CONTINUED ON BACK

8. Describe water in basement. *Check all that apply.*

- ☐ Clear ☐ Muddy ☐ Murky (gray or black)
☐ Odor ☐ No Odor ☒ Not applicable

9. What kind of special equipment do you have to take care of or prevent basement flooding? *Check all that apply.*

- ☐ Sump pump
☐ Back-up valve / Backflow preventer
☐ Standpipe
☐ Other _____
☒ None

10. If you have experienced flooding, when does it occur?

- ☐ During an average rain event
☐ Only during a heavy rain event
☐ Immediately after a rain event
☐ The rain event is not a factor
☐ Have not noticed
Cause if other than rain: _____

11. If a sump pump is used, when and how often does it run?
Check all that apply.

- ☐ Runs periodically during dry weather
☐ Runs often during dry weather
☐ Runs as soon as rain begins
☐ Runs continually during rain
☐ Runs continually after rain stops
☐ Stops running when rain stops
☒ Not applicable

12. Where does the discharge from your sump pump flow?

- ☐ To curb outlet
☐ To storm sewer
☐ To sanitary sewer
☐ Onto ground in front yard
☐ Onto ground in back yard
☐ Don't know
☐ Other _____
☒ Not applicable / do not have sump pump

13. What is the total number of roof downspouts you have? 2

Number of downspouts connected into the ground _____

- ☐ Discharges to curb outlet
☐ Discharges to ditch
☐ Do not know where it discharges to
☐ Storm sewer
☐ Sanitary service lateral

Number of downspouts that splash onto ground 2

14. Have you ever had your private sanitary service lateral inspected (televised) from within your property structure? (This is your private sanitary sewer pipe running from your house, connecting to the public sanitary sewer.)

☐ Yes ☒ No

If yes, what was determined from the inspection?

15. Do you know if any of the following are connected to your sanitary service lateral?

- ☐ Yes, downspouts
☐ Yes, sump pump
☒ Yes, basement drain (washtubs/laundry/toilet/shower)
☐ None

16. In your opinion, yard and street flooding is caused by:
Check all that apply.

- ☐ Street grade problems ☐ Aging infrastructure
☐ Yard grade problems ☐ Blocked catch basin
☐ Not enough storm sewers ☐ Blocked curb inlet
☐ Storm sewers too small ☐ Blocked storm sewer
☐ Sanitary sewers too small ☐ No flooding problem
☐ Other _____
Comment: _____

17. What best describes the storm water drainage on your street?

- ☐ No storm sewers
☐ Roadside ditches
☐ Catch basins with storm sewer pipes
☐ Curb with gutter leading to catch basin

DONT KNOW

18. Would you be willing to be contacted for a more detailed discussion of your drainage issues?

☐ YES ☒ NO

If yes, best time to call: _____

Telephone number: _____

Email Address: _____

19. Would you be willing to participate in having your plumbing inspected and private sanitary service lateral cleaned and inspected (free of charge)?

☐ YES ☒ NO

If yes, best time to call: _____

Telephone number: _____

20. If you have any photos (or any other documentation) of the flooding that occurs on your property or street please attach a copy of them with a date the flooding occurred. You may also email them to robert.hrusovsky@burgessniple.com. Any information is greatly appreciated and will help with the investigation.

COMMENTS: _____

Please return your completed questionnaire by Nov. 6

Thank you for your participation in this survey.



Lake County Department of Utilities
105 Main Street, 3rd Floor
Painesville, OH 44077-0490
Phone: (440) 350-2652
Fax: (440) 350-5784

SURVEY QUESTIONNAIRE

PLEASE RETURN BY NOV. 6

The Lake County Department of Utilities (LCDU), Lake County Stormwater Management Department (LCSMD) and the Village of Fairport Harbor are conducting an area-wide investigation of the stormwater and sanitary sewer systems within the Village. In order to better serve you, it is important that we are made aware of stormwater and sanitary sewer problems your property may be experiencing. Please take a moment to fill out this survey and return it in the enclosed self-addressed stamped envelope. Thank you for your cooperation.

Name (optional):

Fleming

PROPERTY ADDRESS:
IMPORTANT

522 Hidden Harbor DR -

1. How long have you been located at this address? (years)

15

2. Do you have:

☐ Basement ☐ Split level ☐ Crawl Space ☒ Slab

- ☒ A yard that slopes away from the building?
☐ A yard that slopes toward the building?
☐ A depressed trench or low area in the yard?
☐ Large established trees near the building?

3. Do you experience any type of flooding in/on your property?

Check all that apply.

☐ Basement ☐ Front Yard ☒ Back Yard ☐ Street
☐ Drive ☐ Other ☒ None

*Comment:

4. If basement flooding occurs, what is the usual depth of the water (inches)?

5. If flooding occurs on your street:

How long does the water stand (hours)?

Was there standing water in your yard?

☐ Yes ☐ No

If yes, ☐ Front Yard ☒ Back Yard ☐ Both

If yes, ☐ During average rain ☒ During heavy rain

6. How does unwanted water enter your basement?

Check all that apply.

- ☐ Basement floor drains
☐ From drains in window wells
☐ From basement walls
☐ From perimeter of basement floor
☐ From sump overflowing
☐ Don't know
☐ Other

7. How many times have you had water in your basement?

List dates if known.

- ☐ In the past 5 years
☐ In the past 7 years
☐ Never

CONTINUED ON BACK

8. Describe water in basement. *Check all that apply.*

- ☐ Clear ☐ Muddy ☐ Murky (gray or black)
☐ Odor ☐ No Odor ☐ Not applicable

9. What kind of special equipment do you have to take care of or prevent basement flooding? *Check all that apply.*

- ☐ Sump pump
☐ Back-up valve / Backflow preventer
☐ Standpipe
☐ Other _____
☐ None

10. If you have experienced flooding, when does it occur?

- ☐ During an average rain event
☐ Only during a heavy rain event
☐ Immediately after a rain event
☐ The rain event is not a factor
☐ Have not noticed

Cause if other than rain: _____

11. If a sump pump is used, when and how often does it run?

Check all that apply.

- ☐ Runs periodically during dry weather
☐ Runs often during dry weather
☐ Runs as soon as rain begins
☐ Runs continually during rain
☐ Runs continually after rain stops
☐ Stops running when rain stops
☐ Not applicable

12. Where does the discharge from your sump pump flow?

- ☐ To curb outlet
☐ To storm sewer
☐ To sanitary sewer
☐ Onto ground in front yard
☐ Onto ground in back yard
☐ Don't know
☐ Other _____
☐ Not applicable / do not have sump pump

13. What is the total number of roof downspouts you have? 1

Number of downspouts connected into the ground _____

- ☐ Discharges to curb outlet
☒ Discharges to ditch
☐ Do not know where it discharges to
☐ Storm sewer
☐ Sanitary service lateral

Number of downspouts that splash onto ground _____

14. Have you ever had your private sanitary service lateral inspected (televised) from within your property structure? (This is your private sanitary sewer pipe running from your house, connecting to the public sanitary sewer.)

☐ Yes ☒ No

If yes, what was determined from the inspection?

Hidden Harbor Condos

15. Do you know if any of the following are connected to your sanitary service lateral?

- ☐ Yes, downspouts
☐ Yes, sump pump
☐ Yes, basement drain (washtubs/laundry/toilet/shower)
☐ None

16. In your opinion, yard and street flooding is caused by:

Check all that apply.

- ☐ Street grade problems ☐ Aging infrastructure
☐ Yard grade problems ☐ Blocked catch basin
☐ Not enough storm sewers ☐ Blocked curb inlet
☐ Storm sewers too small ☐ Blocked storm sewer
☐ Sanitary sewers too small ☐ No flooding problem
☐ Other _____

Comment: _____

17. What best describes the storm water drainage on your street?

- ☐ No storm sewers
☐ Roadside ditches
☐ Catch basins with storm sewer pipes
☐ Curb with gutter leading to catch basin

18. Would you be willing to be contacted for a more detailed discussion of your drainage issues?

☐ YES ☒ NO

If yes, best time to call: _____

Telephone number: _____

Email Address: _____

19. Would you be willing to participate in having your plumbing inspected and private sanitary service lateral cleaned and inspected (free of charge)?

☒ YES ☐ NO

If yes, best time to call: _____

Telephone number: _____

20. If you have any photos (or any other documentation) of the flooding that occurs on your property or street please attach a copy of them with a date the flooding occurred. You may also email them to robert.hrusovsky@burgessniple.com. Any information is greatly appreciated and will help with the investigation.

COMMENTS:

The condo estate has complete info w/r/t flooding issues

Please return your completed questionnaire by Nov. 6

Thank you for your participation in this survey.



Lake County Department of Utilities
105 Main Street, 3rd Floor
Painesville, OH 44077-0490
Phone: (440) 350-2652
Fax: (440) 350-5784

SURVEY QUESTIONNAIRE

PLEASE RETURN BY NOV. 6

The Lake County Department of Utilities (LCDU), Lake County Stormwater Management Department (LCSMD) and the Village of Fairport Harbor are conducting an area-wide investigation of the stormwater and sanitary sewer systems within the Village. In order to better serve you, it is important that we are made aware of stormwater and sanitary sewer problems your property may be experiencing. Please take a moment to fill out this survey and return it in the enclosed self-addressed stamped envelope. Thank you for your cooperation.

Name (optional): _____

PROPERTY ADDRESS: 519 Courtland Street
IMPORTANT

1. How long have you been located at this address? (years)

70 years

2. Do you have:

☒ Basement ☐ Split level ☐ Crawl Space ☐ Slab

- ☐ A yard that slopes away from the building?
☐ A yard that slopes toward the building?
☐ A depressed trench or low area in the yard?
☐ Large established trees near the building?

3. Do you experience any type of flooding in/on your property?

Check all that apply.

☒ Basement ☐ Front Yard ☐ Back Yard ☐ Street

☐ Drive ☐ Other ☐ None

*Comment: only flooded twice in last few years

4. If basement flooding occurs, what is the usual depth of the water (inches)?

once 14 inches
Next 4 inches

5. If flooding occurs on your street:

How long does the water stand (hours)? _____
Was there standing water in your yard?

☐ Yes ☒ No

If yes, ☐ Front Yard ☐ Back Yard ☐ Both
If yes, ☐ During average rain ☐ During heavy rain

6. How does unwanted water enter your basement?

Check all that apply.

- ☒ Basement floor drains
☐ From drains in window wells
☐ From basement walls
☐ From perimeter of basement floor
☐ From sump overflowing
☐ Don't know
☐ Other _____

7. How many times have you had water in your basement?

List dates if known.

- ☒ In the past 5 years _____
☐ In the past 7 years _____
☐ Never

CONTINUED ON BACK

8. Describe water in basement. *Check all that apply.*

- ☒ Clear ☐ Muddy ☐ Murky (gray or black)
☐ Odor ☒ No Odor ☐ Not applicable

9. What kind of special equipment do you have to take care of or prevent basement flooding? *Check all that apply.*

- ☐ Sump pump
☐ Back-up valve / Backflow preventer
☐ Standpipe
☐ Other _____
☒ None

10. If you have experienced flooding, when does it occur?

- ☐ During an average rain event
☒ Only during a heavy rain event
☐ Immediately after a rain event
☐ The rain event is not a factor
☐ Have not noticed
Cause if other than rain: _____

11. If a sump pump is used, when and how often does it run?

Check all that apply.

- ☐ Runs periodically during dry weather
☐ Runs often during dry weather
☐ Runs as soon as rain begins
☐ Runs continually during rain
☐ Rains continually after rain stops
☐ Stops running when rain stops
☒ Not applicable

12. Where does the discharge from your sump pump flow?

- ☐ To curb outlet
☐ To storm sewer
☐ To sanitary sewer
☐ Onto ground in front yard
☐ Onto ground in back yard
☐ Don't know
☐ Other _____
☐ Not applicable / do not have sump pump

13. What is the total number of roof downspouts you have? 2

Number of downspouts connected into the ground 1/4

- ☐ Discharges to curb outlet
☐ Discharges to ditch
☐ Do not know where it discharges to
☐ Storm sewer
☐ Sanitary service lateral

Number of downspouts that splash onto ground 2

14. Have you ever had your private sanitary service lateral inspected (televised) from within your property structure? (This is your private sanitary sewer pipe running from your house, connecting to the public sanitary sewer.)

☐ Yes ☒ No

If yes, what was determined from the inspection?

15. Do you know if any of the following are connected to your sanitary service lateral?

- ☐ Yes, downspouts
☐ Yes, sump pump
☐ Yes, basement drain (washtubs/laundry/toilet/shower)
☒ None

16. In your opinion, yard and street flooding is caused by:

Check all that apply.

- ☐ Street grade problems ☐ Aging infrastructure
☐ Yard grade problems ☐ Blocked catch basin
☐ Not enough storm sewers ☐ Blocked curb inlet
☐ Storm sewers too small ☐ Blocked storm sewer
☐ Sanitary sewers too small ☐ No flooding problem
☐ Other _____

Comment: _____

17. What best describes the storm water drainage on your street?

- ☐ No storm sewers
☐ Roadside ditches
☐ Catch basins with storm sewer pipes
☐ Curb with gutter leading to catch basin

18. Would you be willing to be contacted for a more detailed discussion of your drainage issues?

☐ YES ☐ NO

If yes, best time to call: _____

Telephone number: _____

Email Address: _____

19. Would you be willing to participate in having your plumbing inspected and private sanitary service lateral cleaned and inspected (free of charge)?

☐ YES ☐ NO

If yes, best time to call: _____

Telephone number: _____

20. If you have any photos (or any other documentation) of the flooding that occurs on your property or street please attach a copy of them with a date the flooding occurred. You may also email them to robert.hrusovsky@burgessniple.com. Any information is greatly appreciated and will help with the investigation.

COMMENTS: _____

Please return your completed questionnaire by Nov. 6

Thank you for your participation in this survey.



Lake County Department of Utilities
105 Main Street, 3rd Floor
Painesville, OH 44077-0490
Phone: (440) 350-2652
Fax: (440) 350-5784

SURVEY QUESTIONNAIRE

PLEASE RETURN BY NOV. 6

The Lake County Department of Utilities (LCDU), Lake County Stormwater Management Department (LCSMD) and the Village of Fairport Harbor are conducting an area-wide investigation of the stormwater and sanitary sewer systems within the Village. In order to better serve you, it is important that we are made aware of stormwater and sanitary sewer problems your property may be experiencing. Please take a moment to fill out this survey and return it in the enclosed self-addressed stamped envelope. Thank you for your cooperation.

Name (optional) : _____

PROPERTY ADDRESS: 234 Courtland Street Fairport Harbor
IMPORTANT

1. How long have you been located at this address? (years)

52 years

2. Do you have:

☒ Basement ☐ Split level ☐ Crawl Space ☐ Slab

- ☐ A yard that slopes away from the building?
☐ A yard that slopes toward the building?
☐ A depressed trench or low area in the yard?
☐ Large established trees near the building?

3. Do you experience any type of flooding in/on your property?

Check all that apply.

☐ Basement ☐ Front Yard ☐ Back Yard ☐ Street
☐ Drive ☐ Other ☒ None

*Comment: _____

4. If basement flooding occurs, what is the usual depth of the water (inches)? _____

5. If flooding occurs on your street:

How long does the water stand (hours)? _____

Was there standing water in your yard?

☐ Yes ☒ No

If yes, ☐ Front Yard ☐ Back Yard ☐ Both
If yes, ☐ During average rain ☐ During heavy rain

6. How does unwanted water enter your basement?

Check all that apply.

- ☐ Basement floor drains
☐ From drains in window wells
☒ From basement walls
☐ From perimeter of basement floor
☐ From sump overflowing
☐ Don't know
☐ Other _____

7. How many times have you had water in your basement?

List dates if known.

- ☐ In the past 5 years _____
☐ In the past 7 years _____
☐ Never

CONTINUED ON BACK

8. Describe water in basement. *Check all that apply.*

- ☐ Clear ☐ Muddy ☐ Murky (gray or black)
☐ Odor ☐ No Odor ☒ Not applicable

9. What kind of special equipment do you have to take care of or prevent basement flooding? *Check all that apply.*

- ☐ Sump pump
☐ Back-up valve / Backflow preventer
☐ Standpipe
☐ Other _____
☒ None

10. If you have experienced flooding, when does it occur?

- ☐ During an average rain event
☐ Only during a heavy rain event
☐ Immediately after a rain event
☐ The rain event is not a factor
☐ Have not noticed
Cause if other than rain: _____

11. If a sump pump is used, when and how often does it run?

Check all that apply.

- ☐ Runs periodically during dry weather
☐ Runs often during dry weather
☐ Runs as soon as rain begins
☐ Runs continually during rain
☐ Runs continually after rain stops
☐ Stops running when rain stops
☐ Not applicable

12. Where does the discharge from your sump pump flow?

- ☐ To curb outlet
☐ To storm sewer
☐ To sanitary sewer
☐ Onto ground in front yard
☐ Onto ground in back yard
☐ Don't know
☐ Other _____
☐ Not applicable / do not have sump pump

13. What is the total number of roof downspouts you have?

Number of downspouts connected into the ground

- ☐ Discharges to curb outlet
☐ Discharges to ditch
☐ Do not know where it discharges to
☐ Storm sewer
☐ Sanitary service lateral

Number of downspouts that splash onto ground _____

14. Have you ever had your private sanitary service lateral inspected (televised) from within your property structure? (This is your private sanitary sewer pipe running from your house, connecting to the public sanitary sewer.)

☐ Yes ☒ No

If yes, what was determined from the inspection?

15. Do you know if any of the following are connected to your sanitary service lateral?

- ☐ Yes, downspouts
☐ Yes, sump pump
☐ Yes, basement drain (washtubs/laundry/toilet/shower)
☒ None

16. In your opinion, yard and street flooding is caused by:

Check all that apply.

- ☐ Street grade problems ☐ Aging infrastructure
☐ Yard grade problems ☐ Blocked catch basin
☐ Not enough storm sewers ☐ Blocked curb inlet
☐ Storm sewers too small ☐ Blocked storm sewer
☐ Sanitary sewers too small ☒ No flooding problem
☐ Other _____

Comment: _____

17. What best describes the storm water drainage on your street?

- ☐ No storm sewers
☐ Roadside ditches
☐ Catch basins with storm sewer pipes
☐ Curb with gutter leading to catch basin

18. Would you be willing to be contacted for a more detailed discussion of your drainage issues?

☐ YES ☐ NO

If yes, best time to call: _____

Telephone number: _____

Email Address: _____

19. Would you be willing to participate in having your plumbing inspected and private sanitary service lateral cleaned and inspected (free of charge)?

☐ YES ☐ NO

If yes, best time to call: _____

Telephone number: _____

20. If you have any photos (or any other documentation) of the flooding that occurs on your property or street please attach a copy of them with a date the flooding occurred. You may also email them to robert.hrusovsky@burgessniple.com. Any information is greatly appreciated and will help with the investigation.

COMMENTS:

Please return your completed questionnaire by Nov. 6

Thank you for your participation in this survey.



Lake County Department of Utilities
105 Main Street, 3rd Floor
Painesville, OH 44077-0490
Phone: (440) 350-2652
Fax: (440) 350-5784

SURVEY QUESTIONNAIRE

PLEASE RETURN BY NOV. 6

The Lake County Department of Utilities (LCDU), Lake County Stormwater Management Department (LCSMD) and the Village of Fairport Harbor are conducting an area-wide investigation of the stormwater and sanitary sewer systems within the Village. In order to better serve you, it is important that we are made aware of stormwater and sanitary sewer problems your property may be experiencing. Please take a moment to fill out this survey and return it in the enclosed self-addressed stamped envelope. Thank you for your cooperation.

Name (optional): Jeff & Kristin McKinney

PROPERTY ADDRESS: 337 Plum St. Fairport
IMPORTANT

1. How long have you been located at this address? (years)

15

2. Do you have:

☒ Basement ☐ Split level ☐ Crawl Space ☐ Slab

- ☒ A yard that slopes away from the building?
☐ A yard that slopes toward the building?
☒ A depressed trench or low area in the yard?
☐ Large established trees near the building?

3. Do you experience any type of flooding in/on your property?

Check all that apply.

☒ Basement ☐ Front Yard ☒ Back Yard ☐ Street
☐ Drive ☐ Other ☐ None

*Comment: Basement Only Once

5. If flooding occurs on your street:

How long does the water stand (hours)? _____

Was there standing water in your yard?

☐ Yes ☐ No

If yes, ☐ Front Yard ☐ Back Yard ☐ Both

If yes, ☐ During average rain ☐ During heavy rain

6. How does unwanted water enter your basement?

Check all that apply.

- ☒ Basement floor drains
☒ From drains in window wells
☐ From basement walls
☐ From perimeter of basement floor
☐ From sump overflowing
☐ Don't know
☐ Other _____

7. How many times have you had water in your basement?

List dates if known.

- ☒ In the past 5 years 1
☐ In the past 7 years _____
☐ Never

4. If basement flooding occurs, what is the usual depth of the water (inches)? 2 inches

CONTINUED ON BACK

8. Describe water in basement. *Check all that apply.*

- ☐ Clear ☐ Muddy ☒ Murky (gray or black)
☒ Odor ☐ No Odor ☐ Not applicable

9. What kind of special equipment do you have to take care of or prevent basement flooding? *Check all that apply.*

- ☐ Sump pump
☐ Back-up valve / Backflow preventer
☐ Standpipe
☐ Other _____
☒ None

10. If you have experienced flooding, when does it occur?

- ☐ During an average rain event
☒ Only during a heavy rain event
☐ Immediately after a rain event
☐ The rain event is not a factor
☐ Have not noticed

Cause if other than rain: _____

11. If a sump pump is used, when and how often does it run?

Check all that apply.

- ☐ Runs periodically during dry weather
☐ Runs often during dry weather
☐ Runs as soon as rain begins
☐ Runs continually during rain
☐ Runs continually after rain stops
☐ Stops running when rain stops
☐ Not applicable

12. Where does the discharge from your sump pump flow?

- ☐ To curb outlet
☐ To storm sewer
☐ To sanitary sewer
☐ Onto ground in front yard
☐ Onto ground in back yard
☐ Don't know
☐ Other _____
☐ Not applicable / do not have sump pump

13. What is the total number of roof downspouts you have? 2

Number of downspouts connected into the ground

- ☐ Discharges to curb outlet
☐ Discharges to ditch
☒ Do not know where it discharges to
☐ Storm sewer
☐ Sanitary service lateral

Number of downspouts that splash onto ground _____

14. Have you ever had your private sanitary service lateral inspected (televised) from within your property structure? (This is your private sanitary sewer pipe running from your house, connecting to the public sanitary sewer.)

☐ Yes ☒ No

If yes, what was determined from the inspection?

15. Do you know if any of the following are connected to your sanitary service lateral?

- ☐ Yes, downspouts
☐ Yes, sump pump
☐ Yes, basement drain (washtubs/laundry/toilet/shower)
☐ None

16. In your opinion, yard and street flooding is caused by:

Check all that apply.

- ☐ Street grade problems ☒ Aging infrastructure
☐ Yard grade problems ☐ Blocked catch basin
☐ Not enough storm sewers ☐ Blocked curb inlet
☐ Storm sewers too small ☒ Blocked storm sewer
☐ Sanitary sewers too small ☐ No flooding problem
☒ Other Cross connections

Comment: _____

17. What best describes the storm water drainage on your street?

- ☐ No storm sewers
☐ Roadside ditches
☐ Catch basins with storm sewer pipes
☒ Curb with gutter leading to catch basin

18. Would you be willing to be contacted for a more detailed discussion of your drainage issues?

☒ YES ☐ NO

If yes, best time to call: _____

Telephone number: 440-413-6175

Email Address: _____

19. Would you be willing to participate in having your plumbing inspected and private sanitary service lateral cleaned and inspected (free of charge)?

☒ YES ☐ NO

If yes, best time to call: _____

Telephone number: 440-413-6175

20. If you have any photos (or any other documentation) of the flooding that occurs on your property or street please attach a copy of them with a date the flooding occurred. You may also email them to robert.hrusovsky@burgessniple.com. Any information is greatly appreciated and will help with the investigation.

COMMENTS: _____

Please return your completed questionnaire by Nov. 6

Thank you for your participation in this survey.



Lake County Department of Utilities
105 Main Street, 3rd Floor
Painesville, OH 44077-0490
Phone: (440) 350-2652
Fax: (440) 350-5784

SURVEY QUESTIONNAIRE

PLEASE RETURN BY NOV. 6

The Lake County Department of Utilities (LCDU), Lake County Stormwater Management Department (LCSMD) and the Village of Fairport Harbor are conducting an area-wide investigation of the stormwater and sanitary sewer systems within the Village. In order to better serve you, it is important that we are made aware of stormwater and sanitary sewer problems your property may be experiencing. Please take a moment to fill out this survey and return it in the enclosed self-addressed stamped envelope. Thank you for your cooperation.

Name (optional): _____

PROPERTY ADDRESS: 414 Doughton St.
IMPORTANT

1. How long have you been located at this address? (years)

4 year

2. Do you have:

- ☒ Basement ☐ Split level ☐ Crawl Space ☐ Slab
- ☐ A yard that slopes away from the building?
☒ A yard that slopes toward the building?
☒ A depressed trench or low area in the yard?
☒ Large established trees near the building?

3. Do you experience any type of flooding in/on your property?
Check all that apply.

- ☒ Basement ☒ Front Yard ☒ Back Yard ☒ Street
- ☐ Drive ☐ Other ☐ None

*Comment: _____

4. If basement flooding occurs, what is the usual depth of the water (inches)? 5-15 inches

5. If flooding occurs on your street:

How long does the water stand (hours)? est. 1-3 hrs
Was there standing water in your yard?

- ☒ Yes ☐ No

If yes, ☒ Front Yard ☒ Back Yard ☐ Both
If yes, ☐ During average rain ☒ During heavy rain

6. How does unwanted water enter your basement?

Check all that apply.

- ☒ Basement floor drains
☐ From drains in window wells
☐ From basement walls
☒ From perimeter of basement floor
☒ From sump overflowing
☐ Don't know
☐ Other _____

7. How many times have you had water in your basement?

List dates if known.

- ☒ In the past 5 years 1-3 times
☒ In the past 7 years 3-6 times
☐ Never

CONTINUED ON BACK

8. Describe water in basement. *Check all that apply.*

- ☐ Clear ☒ Muddy ☐ Murky (gray or black)
☒ Odor ☐ No Odor ☐ Not applicable

9. What kind of special equipment do you have to take care of or prevent basement flooding? *Check all that apply.*

- ☒ Sump pump
☐ Back-up valve / Backflow preventer
☐ Standpipe
☐ Other _____
☐ None

10. If you have experienced flooding, when does it occur?

- ☐ During an average rain event
☒ Only during a heavy rain event
☐ Immediately after a rain event
☐ The rain event is not a factor
☐ Have not noticed
Cause if other than rain: _____

11. If a sump pump is used, when and how often does it run? *Check all that apply.*

- ☒ Runs periodically during dry weather
☐ Runs often during dry weather
☐ Runs as soon as rain begins
☒ Runs continually during rain
☐ Runs continually after rain stops
☐ Stops running when rain stops
☐ Not applicable

12. Where does the discharge from your sump pump flow?

- ☐ To curb outlet
☐ To storm sewer
☐ To sanitary sewer
☒ Onto ground in front yard
☐ Onto ground in back yard
☐ Don't know
☐ Other _____
☐ Not applicable / do not have sump pump

13. What is the total number of roof downspouts you have? 5

Number of downspouts connected into the ground 0

- ☐ Discharges to curb outlet
☐ Discharges to ditch
☐ Do not know where it discharges to
☐ Storm sewer
☐ Sanitary service lateral

Number of downspouts that splash onto ground 5

14. Have you ever had your private sanitary service lateral inspected (televised) from within your property structure? (This is your private sanitary sewer pipe running from your house, connecting to the public sanitary sewer.)

- ☐ Yes ☒ No

If yes, what was determined from the inspection?

15. Do you know if any of the following are connected to your sanitary service lateral?

- ☐ Yes, downspouts
☐ Yes, sump pump
☐ Yes, basement drain (washtubs/laundry/toilet/shower)
☒ None don't know

16. In your opinion, yard and street flooding is caused by:

Check all that apply.

- ☒ Street grade problems ☒ Aging infrastructure
☐ Yard grade problems ☐ Blocked catch basin
☐ Not enough storm sewers ☐ Blocked curb inlet
☒ Storm sewers too small ☐ Blocked storm sewer
☒ Sanitary sewers too small ☐ No flooding problem
☐ Other _____
Comment: _____

17. What best describes the storm water drainage on your street?

- ☐ No storm sewers
☐ Roadside ditches
☐ Catch basins with storm sewer pipes
☐ Curb with gutter leading to catch basin 3

18. Would you be willing to be contacted for a more detailed discussion of your drainage issues?

- ☒ YES ☐ NO

If yes, best time to call: _____

Telephone number: _____

Email Address: _____

19. Would you be willing to participate in having your plumbing inspected and private sanitary service lateral cleaned and inspected (free of charge)?

- ☒ YES ☐ NO

If yes, best time to call: _____

Telephone number: _____

20. If you have any photos (or any other documentation) of the flooding that occurs on your property or street please attach a copy of them with a date the flooding occurred. You may also email them to robert.hrusovsky@burgessniple.com. Any information is greatly appreciated and will help with the investigation.

COMMENTS: _____

Please return your completed questionnaire by Nov. 6

Thank you for your participation in this survey.

9/7/2011
water coming up from
drains



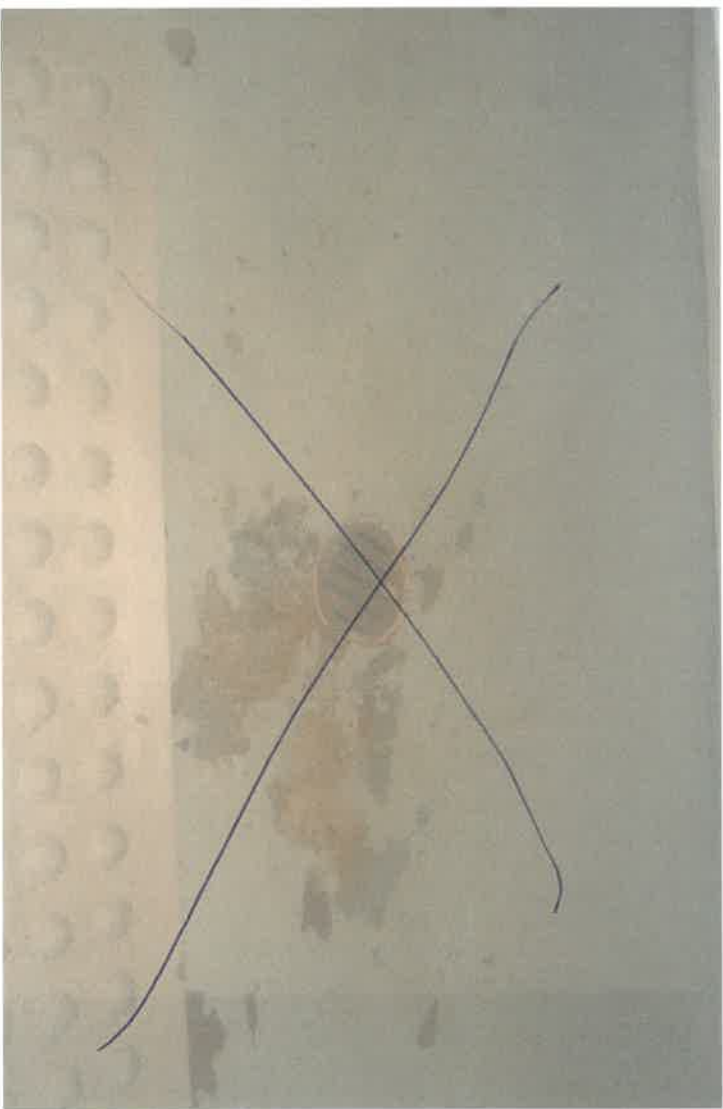

water line 7/20/13



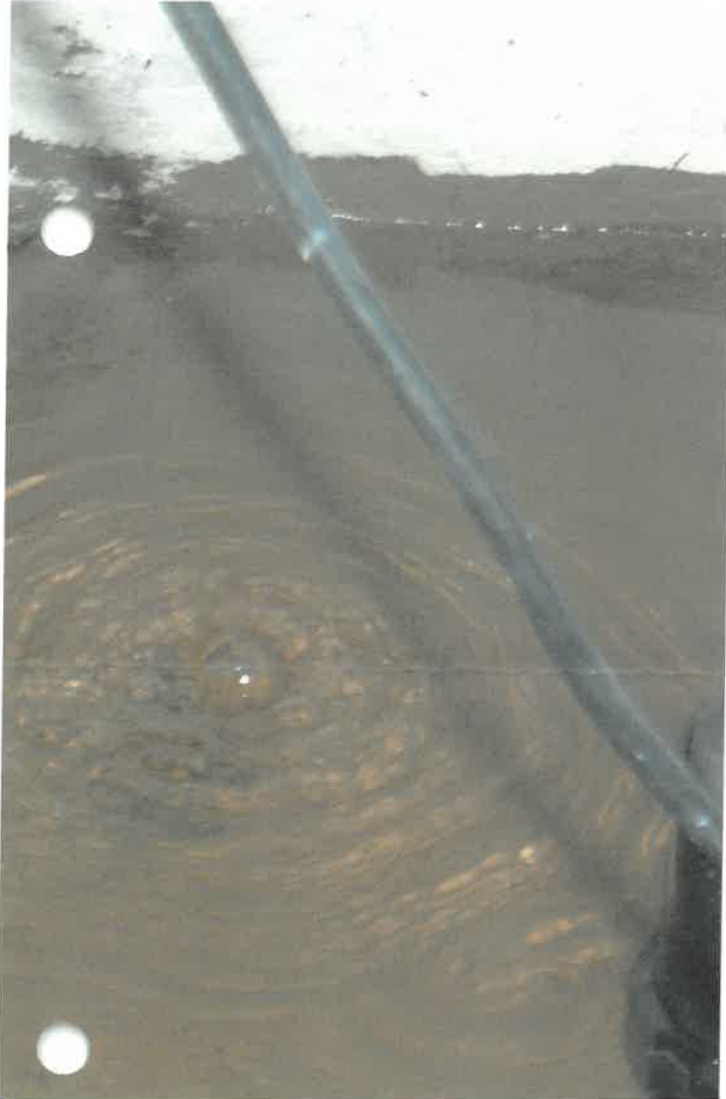

water coming up
from basement
drain 7/13

7/20/13 water line - 2 wk old Hwtank



water from shower drain 7/13





Lake County Department of Utilities
105 Main Street, 3rd Floor
Painesville, OH 44077-0490
Phone: (440) 350-2652
Fax: (440) 350-5784

SURVEY QUESTIONNAIRE

PLEASE RETURN BY NOV. 6

The Lake County Department of Utilities (LCDU), Lake County Stormwater Management Department (LCSMD) and the Village of Fairport Harbor are conducting an area-wide investigation of the stormwater and sanitary sewer systems within the Village. In order to better serve you, it is important that we are made aware of stormwater and sanitary sewer problems your property may be experiencing. Please take a moment to fill out this survey and return it in the enclosed self-addressed stamped envelope. Thank you for your cooperation.

Name (optional): BOB VALENTE

PROPERTY ADDRESS:
IMPORTANT

305 NEW ST FAIRPORT HARBOR

1. How long have you been located at this address? (years)

30 YRS

2. Do you have:

☒ Basement ☐ Split level ☐ Crawl Space ☐ Slab

- ☐ A yard that slopes away from the building?
☐ A yard that slopes toward the building?
☒ A depressed trench or low area in the yard?
☐ Large established trees near the building?

3. Do you experience any type of flooding in/on your property?

Check all that apply.

☒ Basement ☐ Front Yard ☒ Back Yard ☐ Street
☐ Drive ☐ Other ☐ None

*Comment:

4. If basement flooding occurs, what is the usual depth of the water (inches)? 6"

5. If flooding occurs on your street:

How long does the water stand (hours)?

Was there standing water in your yard?

☐ Yes ☐ No

If yes, ☐ Front Yard ☐ Back Yard ☐ Both

If yes, ☐ During average rain ☐ During heavy rain

6. How does unwanted water enter your basement?

Check all that apply.

- ☒ Basement floor drains
☐ From drains in window wells
☐ From basement walls
☐ From perimeter of basement floor
☐ From sump overflowing
☐ Don't know
☐ Other HOLE IN FLOOR AT CHILDK VASE

7. How many times have you had water in your basement?

List dates if known.

- ☐ In the past 5 years 10
☐ In the past 7 years 14
☐ Never

CONTINUED ON BACK

8. Describe water in basement. *Check all that apply.*

- ☐ Clear ☒ Muddy ☐ Murky (gray or black)
☐ Odor ☐ No Odor ☐ Not applicable

9. What kind of special equipment do you have to take care of or prevent basement flooding? *Check all that apply.*

- ☐ Sump pump
☒ Back-up valve / Backflow preventer
☐ Standpipe
☐ Other _____
☐ None

10. If you have experienced flooding, when does it occur?

- ☐ During an average rain event
☒ Only during a heavy rain event
☐ Immediately after a rain event
☐ The rain event is not a factor
☐ Have not noticed
Cause if other than rain: _____

11. If a sump pump is used, when and how often does it run?

Check all that apply.

- ☐ Runs periodically during dry weather
☐ Runs often during dry weather
☐ Runs as soon as rain begins
☐ Runs continually during rain
☐ Runs continually after rain stops
☐ Stops running when rain stops
☒ Not applicable

12. Where does the discharge from your sump pump flow?

- ☐ To curb outlet
☐ To storm sewer
☐ To sanitary sewer
☐ Onto ground in front yard
☐ Onto ground in back yard
☐ Don't know
☐ Other _____
☒ Not applicable / do not have sump pump

13. What is the total number of roof downspouts you have? 4

Number of downspouts connected into the ground 4

- ☐ Discharges to curb outlet
☐ Discharges to ditch
☐ Do not know where it discharges to
☒ Storm sewer
☐ Sanitary service lateral

Number of downspouts that splash onto ground _____

14. Have you ever had your private sanitary service lateral inspected (televised) from within your property structure? (This is your private sanitary sewer pipe running from your house, connecting to the public sanitary sewer.)

☒ Yes ☐ No

If yes, what was determined from the inspection?

2004 - NO BREAKS / ISSUES

15. Do you know if any of the following are connected to your sanitary service lateral?

- ☐ Yes, downspouts
☐ Yes, sump pump
☒ Yes, basement drain (washtubs/laundry/toilet/shower)
☐ None

16. In your opinion, yard and street flooding is caused by:

Check all that apply.

- ☐ Street grade problems ☒ Aging infrastructure
☐ Yard grade problems ☐ Blocked catch basin
☐ Not enough storm sewers ☐ Blocked curb inlet
☐ Storm sewers too small ☐ Blocked storm sewer
☒ Sanitary sewers too small ☐ No flooding problem
☐ Other _____

Comment: _____

17. What best describes the storm water drainage on your street?

- ☐ No storm sewers
☐ Roadside ditches
☐ Catch basins with storm sewer pipes
☒ Curb with gutter leading to catch basin

18. Would you be willing to be contacted for a more detailed discussion of your drainage issues?

☒ YES ☐ NO

If yes, best time to call: ANYTIME

Telephone number: 440-796-0806 CELL

Email Address: BOB199@SBCEGLOBAL.NET

19. Would you be willing to participate in having your plumbing inspected and private sanitary service lateral cleaned and inspected (free of charge)?

☒ YES ☐ NO

If yes, best time to call: ANYTIME

Telephone number: 440 796-0806

20. If you have any photos (or any other documentation) of the flooding that occurs on your property or street please attach a copy of them with a date the flooding occurred. You may also email them to robert.hrusovsky@burgessniple.com. Any information is greatly appreciated and will help with the investigation.

COMMENTS:

I HAVE HAD 3-4 FT
OF WATER / SEWER WATER IN
MY BASEMENT.

Please return your completed questionnaire by Nov. 6

Thank you for your participation in this survey.



Lake County Department of Utilities
105 Main Street, 3rd Floor
Painesville, OH 44077-0490
Phone: (440) 350-2652
Fax: (440) 350-5784

SURVEY QUESTIONNAIRE

PLEASE RETURN BY NOV. 6

The Lake County Department of Utilities (LCDU), Lake County Stormwater Management Department (LCSMD) and the Village of Fairport Harbor are conducting an area-wide investigation of the stormwater and sanitary sewer systems within the Village. In order to better serve you, it is important that we are made aware of stormwater and sanitary sewer problems your property may be experiencing. Please take a moment to fill out this survey and return it in the enclosed self-addressed stamped envelope. Thank you for your cooperation.

Name (optional): TIM HADDEN

PROPERTY ADDRESS: 622 VINE ST.
IMPORTANT

1. How long have you been located at this address? (years)

35+

2. Do you have:

☒ Basement ☐ Split level ☐ Crawl Space ☐ Slab

- ☒ A yard that slopes away from the building?
☐ A yard that slopes toward the building?
☐ A depressed trench or low area in the yard?
☐ Large established trees near the building?

3. Do you experience any type of flooding in/on your property?
Check all that apply.

☒ Basement ☐ Front Yard ☐ Back Yard ☐ Street
☐ Drive ☐ Other ☐ None

*Comment: _____

4. If basement flooding occurs, what is the usual depth of the water (inches)? 3-4 in.

5. If flooding occurs on your street:

How long does the water stand (hours)? 1

Was there standing water in your yard?

☐ Yes ☒ No

If yes, ☐ Front Yard ☐ Back Yard ☐ Both
If yes, ☐ During average rain ☐ During heavy rain

6. How does unwanted water enter your basement?

Check all that apply.

- ☒ Basement floor drains
☐ From drains in window wells
☐ From basement walls
☐ From perimeter of basement floor
☐ From sump overflowing
☐ Don't know
☐ Other _____

7. How many times have you had water in your basement?

List dates if known.

- ☐ In the past 5 years 1
☐ In the past 7 years 2
☐ Never

CONTINUED ON BACK

8. Describe water in basement. *Check all that apply.*

- ☐ Clear ☐ Muddy ☒ Murky (gray or black)
☐ Odor ☐ No Odor ☐ Not applicable

9. What kind of special equipment do you have to take care of or prevent basement flooding? *Check all that apply.*

- ☐ Sump pump
☒ Back-up valve / Backflow preventer
☐ Standpipe
☐ Other _____
☐ None

10. If you have experienced flooding, when does it occur?

- ☐ During an average rain event
☒ Only during a heavy rain event
☐ Immediately after a rain event
☐ The rain event is not a factor
☐ Have not noticed

Cause if other than rain: _____

11. If a sump pump is used, when and how often does it run?

Check all that apply.

- ☐ Runs periodically during dry weather
☐ Runs often during dry weather
☐ Runs as soon as rain begins
☐ Runs continually during rain
☐ Runs continually after rain stops
☐ Stops running when rain stops
☒ Not applicable

12. Where does the discharge from your sump pump flow?

- ☐ To curb outlet
☐ To storm sewer
☐ To sanitary sewer
☐ Onto ground in front yard
☐ Onto ground in back yard
☐ Don't know
☐ Other _____
☒ Not applicable / do not have sump pump

13. What is the total number of roof downspouts you have? 4

Number of downspouts connected into the ground 2

- ☒ Discharges to curb outlet
☐ Discharges to ditch
☐ Do not know where it discharges to
☐ Storm sewer
☐ Sanitary service lateral

Number of downspouts that splash onto ground 2

14. Have you ever had your private sanitary service lateral inspected (televised) from within your property structure? (This is your private sanitary sewer pipe running from your house, connecting to the public sanitary sewer.)

☐ Yes ☒ No

If yes, what was determined from the inspection?

15. Do you know if any of the following are connected to your sanitary service lateral?

- ☐ Yes, downspouts
☐ Yes, sump pump
☒ Yes, basement drain (washtubs/laundry/toilet/shower)
☐ None

16. In your opinion, yard and street flooding is caused by:

Check all that apply.

- ☐ Street grade problems ☒ Aging infrastructure
☐ Yard grade problems ☐ Blocked catch basin
☐ Not enough storm sewers ☐ Blocked curb inlet
☐ Storm sewers too small ☐ Blocked storm sewer
☒ Sanitary sewers too small ☐ No flooding problem
☐ Other _____

Comment: _____

17. What best describes the storm water drainage on your street?

- ☐ No storm sewers
☐ Roadside ditches
☐ Catch basins with storm sewer pipes
☒ Curb with gutter leading to catch basin

18. Would you be willing to be contacted for a more detailed discussion of your drainage issues?

☒ YES ☐ NO

If yes, best time to call: _____

Telephone number: 351-2481 home 530-2269 work

Email Address: thadden@ciconsultants.com

19. Would you be willing to participate in having your plumbing inspected and private sanitary service lateral cleaned and inspected (free of charge)?

☒ YES ☐ NO

If yes, best time to call: _____

Telephone number: same

20. If you have any photos (or any other documentation) of the flooding that occurs on your property or street please attach a copy of them with a date the flooding occurred. You may also email them to robert.hrusovsky@burgessniple.com. Any information is greatly appreciated and will help with the investigation.

COMMENTS: _____

Please return your completed questionnaire by Nov. 6

Thank you for your participation in this survey.



600 BLOCK VINE STREET



8/02/2014



900 BLOCK WATER ST.



7/20/2013



JULY 2013



Lake County Department of Utilities
105 Main Street, 3rd Floor
Painesville, OH 44077-0490
Phone: (440) 350-2652
Fax: (440) 350-5784

SURVEY QUESTIONNAIRE

PLEASE RETURN BY NOV. 6

The Lake County Department of Utilities (LCDU), Lake County Stormwater Management Department (LCSMD) and the Village of Fairport Harbor are conducting an area-wide investigation of the stormwater and sanitary sewer systems within the Village. In order to better serve you, it is important that we are made aware of stormwater and sanitary sewer problems your property may be experiencing. Please take a moment to fill out this survey and return it in the enclosed self-addressed stamped envelope. Thank you for your cooperation.

Name (optional): _____

PROPERTY ADDRESS: _____

IMPORTANT

1. How long have you been located at this address? (years)

2

2. Do you have:

☒ Basement ☐ Split level ☐ Crawl Space ☐ Slab

☒ A yard that slopes away from the building?
☐ A yard that slopes toward the building?
☐ A depressed trench or low area in the yard?
☐ Large established trees near the building?

3. Do you experience any type of flooding in/on your property?

Check all that apply.

☐ Basement ☐ Front Yard ☐ Back Yard ☐ Street

☐ Drive ☐ Other ☒ None

*Comment: _____

4. If basement flooding occurs, what is the usual depth of the water (inches)? _____

5. If flooding occurs on your street:

How long does the water stand (hours)? _____

Was there standing water in your yard?

☐ Yes ☐ No

If yes, ☐ Front Yard ☐ Back Yard ☐ Both

If yes, ☐ During average rain ☐ During heavy rain

6. How does unwanted water enter your basement?

Check all that apply.

☐ Basement floor drains
☐ From drains in window wells
☐ From basement walls
☐ From perimeter of basement floor
☐ From sump overflowing
☐ Don't know
☐ Other _____

7. How many times have you had water in your basement?

List dates if known.

☐ In the past 5 years _____

☐ In the past 7 years _____

☒ Never

CONTINUED ON BACK

8. Describe water in basement. *Check all that apply.*

- ☐ Clear ☐ Muddy ☐ Murky (gray or black)
☐ Odor ☐ No Odor ☐ Not applicable

9. What kind of special equipment do you have to take care of or prevent basement flooding? *Check all that apply.*

- ☒ Sump pump
☐ Back-up valve / Backflow preventer
☐ Standpipe
☐ Other _____
☐ None

10. If you have experienced flooding, when does it occur?

- ☐ During an average rain event
☐ Only during a heavy rain event
☐ Immediately after a rain event
☐ The rain event is not a factor
☐ Have not noticed
Cause if other than rain: _____

11. If a sump pump is used, when and how often does it run?

Check all that apply.

- ☐ Runs periodically during dry weather
☐ Runs often during dry weather
☐ Runs as soon as rain begins
☐ Runs continually during rain
☒ Rains continually after rain stops
☒ Stops running when rain stops
☐ Not applicable

12. Where does the discharge from your sump pump flow?

- ☐ To curb outlet
☐ To storm sewer
☐ To sanitary sewer
☐ Onto ground in front yard
☐ Onto ground in back yard
☐ Don't know
☒ Other _____
☐ Not applicable / do not have sump pump

13. What is the total number of roof downspouts you have?

Number of downspouts connected into the ground

- ☐ Discharges to curb outlet
☐ Discharges to ditch
☐ Do not know where it discharges to
☐ Storm sewer
☐ Sanitary service lateral

Number of downspouts that splash onto ground _____

14. Have you ever had your private sanitary service lateral inspected (televised) from within your property structure? (This is your private sanitary sewer pipe running from your house, connecting to the public sanitary sewer.)

- ☐ Yes ☒ No

If yes, what was determined from the inspection?

15. Do you know if any of the following are connected to your sanitary service lateral?

- ☐ Yes, downspouts
☐ Yes, sump pump
☒ Yes, basement drain (washtubs, laundry/toilet/shower)
☐ None

16. In your opinion, yard and street flooding is caused by:

Check all that apply.

- ☐ Street grade problems ☐ Aging infrastructure
☐ Yard grade problems ☐ Blocked catch basin
☐ Not enough storm sewers ☐ Blocked curb inlet
☐ Storm sewers too small ☐ Blocked storm sewer
☐ Sanitary sewers too small ☐ No flooding problem
☐ Other _____

Comment: _____

17. What best describes the storm water drainage on your street?

- ☐ No storm sewers
☐ Roadside ditches
☒ Catch basins with storm sewer pipes
☐ Curb with gutter leading to catch basin

18. Would you be willing to be contacted for a more detailed discussion of your drainage issues?

- ☐ YES ☐ NO

If yes, best time to call: _____

Telephone number: _____

Email Address: _____

19. Would you be willing to participate in having your plumbing inspected and private sanitary service lateral cleaned and inspected (free of charge)?

- ☒ YES ☐ NO

If yes, best time to call: _____

Telephone number: _____

20. If you have any photos (or any other documentation) of the flooding that occurs on your property or street please attach a copy of them with a date the flooding occurred. You may also email them to robert.hrusovsky@burgessniple.com. Any information is greatly appreciated and will help with the investigation.

COMMENTS: _____

Please return your completed questionnaire by Nov. 6

Thank you for your participation in this survey.



Lake County Department of Utilities
105 Main Street, 3rd Floor
Painesville, OH 44077-0490
Phone: (440) 350-2652
Fax: (440) 350-5784

SURVEY QUESTIONNAIRE

PLEASE RETURN BY NOV. 6

The Lake County Department of Utilities (LCDU), Lake County Stormwater Management Department (LCSMD) and the Village of Fairport Harbor are conducting an area-wide investigation of the stormwater and sanitary sewer systems within the Village. In order to better serve you, it is important that we are made aware of stormwater and sanitary sewer problems your property may be experiencing. Please take a moment to fill out this survey and return it in the enclosed self-addressed stamped envelope. Thank you for your cooperation.

Name (optional): _____

PROPERTY ADDRESS: 120 EAGLE STREET
IMPORTANT

1. How long have you been located at this address? (years)

10

2. Do you have:

☒ Basement ☐ Split level ☐ Crawl Space ☐ Slab

- ☒ A yard that slopes away from the building?
☐ A yard that slopes toward the building?
☐ A depressed trench or low area in the yard?
☒ Large established trees near the building?

3. Do you experience any type of flooding in/on your property?

Check all that apply.

☐ Basement ☐ Front Yard ☐ Back Yard ☐ Street
☐ Drive ☐ Other ☒ None

*Comment: _____

4. If basement flooding occurs, what is the usual depth of the water (inches)? _____

5. If flooding occurs on your street:

How long does the water stand (hours)? _____
Was there standing water in your yard?

☐ Yes ☐ No

If yes, ☐ Front Yard ☐ Back Yard ☐ Both
If yes, ☐ During average rain ☐ During heavy rain

6. How does unwanted water enter your basement?

Check all that apply.

- ☐ Basement floor drains
☐ From drains in window wells
☐ From basement walls
☐ From perimeter of basement floor
☐ From sump overflowing
☐ Don't know
☐ Other _____

7. How many times have you had water in your basement?

List dates if known.

- ☐ In the past 5 years _____
☐ In the past 7 years _____
☒ Never

CONTINUED ON BACK

8. Describe water in basement. *Check all that apply.*

- ☐ Clear ☐ Muddy ☐ Murky (gray or black)
☐ Odor ☐ No Odor ☐ Not applicable

9. What kind of special equipment do you have to take care of or prevent basement flooding? *Check all that apply.*

- ☐ Sump pump
☐ Back-up valve / Backflow preventer
☐ Standpipe
☐ Other _____
☒ None

10. If you have experienced flooding, when does it occur?

- ☐ During an average rain event
☐ Only during a heavy rain event
☐ Immediately after a rain event
☐ The rain event is not a factor
☐ Have not noticed
Cause if other than rain: _____

11. If a sump pump is used, when and how often does it run?

- Check all that apply.*
☐ Runs periodically during dry weather
☐ Runs often during dry weather
☐ Runs as soon as rain begins
☐ Runs continually during rain
☐ Rains continually after rain stops
☐ Stops running when rain stops
☒ Not applicable

12. Where does the discharge from your sump pump flow?

- ☐ To curb outlet
☐ To storm sewer
☐ To sanitary sewer
☐ Onto ground in front yard
☐ Onto ground in back yard
☐ Don't know
☐ Other _____
☒ Not applicable / do not have sump pump

13. What is the total number of roof downspouts you have? 6

Number of downspouts connected into the ground 6

- ☐ Discharges to curb outlet
☐ Discharges to ditch
☐ Do not know where it discharges to
☐ Storm sewer
☐ Sanitary service lateral

Number of downspouts that splash onto ground _____

14. Have you ever had your private sanitary service lateral inspected (televised) from within your property structure? (This is your private sanitary sewer pipe running from your house, connecting to the public sanitary sewer.)

- ☐ Yes ☒ No

If yes, what was determined from the inspection?

15. Do you know if any of the following are connected to your sanitary service lateral?

- ☐ Yes, downspouts
☐ Yes, sump pump
☒ Yes, basement drain (washtubs/laundry/toilet/shower)
☐ None

16. In your opinion, yard and street flooding is caused by:

Check all that apply.

- ☐ Street grade problems ☐ Aging infrastructure
☐ Yard grade problems ☐ Blocked catch basin
☐ Not enough storm sewers ☐ Blocked curb inlet
☐ Storm sewers too small ☐ Blocked storm sewer
☐ Sanitary sewers too small ☐ No flooding problem
☐ Other _____

Comment: _____

17. What best describes the storm water drainage on your street?

- ☐ No storm sewers
☐ Roadside ditches
☒ Catch basins with storm sewer pipes
☒ Curb with gutter leading to catch basin

18. Would you be willing to be contacted for a more detailed discussion of your drainage issues?

- ☐ YES ☐ NO

If yes, best time to call: _____

Telephone number: _____

Email Address: _____

19. Would you be willing to participate in having your plumbing inspected and private sanitary service lateral cleaned and inspected (free of charge)?

- ☐ YES ☒ NO

If yes, best time to call: _____

Telephone number: _____

20. If you have any photos (or any other documentation) of the flooding that occurs on your property or street please attach a copy of them with a date the flooding occurred. You may also email them to robert.hrusovsky@burgessniple.com. Any information is greatly appreciated and will help with the investigation.

COMMENTS: _____

Please return your completed questionnaire by Nov. 6

Thank you for your participation in this survey.



Lake County Department of Utilities
105 Main Street, 3rd Floor
Painesville, OH 44077-0490
Phone: (440) 350-2652
Fax: (440) 350-5784

SURVEY QUESTIONNAIRE

PLEASE RETURN BY NOV. 6

The Lake County Department of Utilities (LCDU), Lake County Stormwater Management Department (LCSMD) and the Village of Fairport Harbor are conducting an area-wide investigation of the stormwater and sanitary sewer systems within the Village. In order to better serve you, it is important that we are made aware of stormwater and sanitary sewer problems your property may be experiencing. Please take a moment to fill out this survey and return it in the enclosed self-addressed stamped envelope. Thank you for your cooperation.

Name (optional): _____

PROPERTY ADDRESS: 326 New Fourth Street
IMPORTANT

1. How long have you been located at this address? (years)

3 1/2 years

2. Do you have:

☒ Basement ☐ Split level ☐ Crawl Space ☐ Slab

- ☐ A yard that slopes away from the building?
☐ A yard that slopes toward the building?
☐ A depressed trench or low area in the yard?
☐ Large established trees near the building?

3. Do you experience any type of flooding in/on your property?

Check all that apply.

☒ Basement ☐ Front Yard ☐ Back Yard ☐ Street
☐ Drive ☐ Other ☐ None

*Comment: _____

4. If basement flooding occurs, what is the usual depth of the water (inches)? 24-48"

5. If flooding occurs on your street:

How long does the water stand (hours)? _____

Was there standing water in your yard?

☐ Yes ☒ No

If yes, ☐ Front Yard ☐ Back Yard ☐ Both

If yes, ☐ During average rain ☐ During heavy rain

6. How does unwanted water enter your basement?

Check all that apply.

- ☒ Basement floor drains
☐ From drains in window wells
☐ From basement walls
☐ From perimeter of basement floor
☐ From sump overflowing
☐ Don't know
☐ Other _____

7. How many times have you had water in your basement?

List dates if known.

- ☐ In the past 5 years 2-3 times
☐ In the past 7 years A year
☐ Never

CONTINUED ON BACK

8. Describe water in basement. *Check all that apply.*

- ☐ Clear ☒ Muddy ☒ Murky (gray or black)
☒ Odor ☐ No Odor ☐ Not applicable

9. What kind of special equipment do you have to take care of or prevent basement flooding? *Check all that apply.*

- ☐ Sump pump
☐ Back-up valve / Backflow preventer
☐ Standpipe
☐ Other _____
☒ None

10. If you have experienced flooding, when does it occur?

- ☒ During an average rain event
☐ Only during a heavy rain event
☐ Immediately after a rain event
☐ The rain event is not a factor
☐ Have not noticed
Cause if other than rain: _____

11. If a sump pump is used, when and how often does it run?

Check all that apply.

- ☐ Runs periodically during dry weather
☐ Runs often during dry weather
☐ Runs as soon as rain begins
☐ Runs continually during rain
☐ Rains continually after rain stops
☐ Stops running when rain stops
☒ Not applicable

12. Where does the discharge from your sump pump flow?

- ☐ To curb outlet
☐ To storm sewer
☐ To sanitary sewer
☐ Onto ground in front yard
☐ Onto ground in back yard
☐ Don't know
☐ Other _____
☒ Not applicable / do not have sump pump

13. What is the total number of roof downspouts you have? 1

Number of downspouts connected into the ground 1

- ☐ Discharges to curb outlet
☐ Discharges to ditch
☐ Do not know where it discharges to
☐ Storm sewer
☐ Sanitary service lateral

Number of downspouts that splash onto ground 1

14. Have you ever had your private sanitary service lateral inspected (televised) from within your property structure? (This is your private sanitary sewer pipe running from your house, connecting to the public sanitary sewer.)

☐ Yes ☒ No

If yes, what was determined from the inspection?

15. Do you know if any of the following are connected to your sanitary service lateral?

- ☐ Yes, downspouts
☐ Yes, sump pump
☐ Yes, basement drain (washtubs/laundry/toilet/shower)
☐ None

I don't know

16. In your opinion, yard and street flooding is caused by:

Check all that apply.

- ☐ Street grade problems ☒ Aging infrastructure
☐ Yard grade problems ☐ Blocked catch basin
☒ Not enough storm sewers ☐ Blocked curb inlet
☒ Storm sewers too small ☐ Blocked storm sewer
☒ Sanitary sewers too small ☐ No flooding problem
☐ Other _____

Comment: _____

17. What best describes the storm water drainage on your street?

- ☐ No storm sewers
☐ Roadside ditches
☐ Catch basins with storm sewer pipes
☒ Curb with gutter leading to catch basin

18. Would you be willing to be contacted for a more detailed discussion of your drainage issues?

☒ YES

☐ NO

If yes, best time to call: 8 AM - 10 AM

Telephone number: 440-853-8346

Email Address: _____

19. Would you be willing to participate in having your plumbing inspected and private sanitary service lateral cleaned and inspected (free of charge)?

☒ YES

☐ NO

If yes, best time to call: 8 AM - 10 AM

Telephone number: 440-853-8346

20. If you have any photos (or any other documentation) of the flooding that occurs on your property or street please attach a copy of them with a date the flooding occurred. You may also email them to robert.hrusovsky@burgessniple.com. Any information is greatly appreciated and will help with the investigation.

COMMENTS: _____

Please return your completed questionnaire by Nov. 6

Thank you for your participation in this survey.



Lake County Department of Utilities
105 Main Street, 3rd Floor
Painesville, OH 44077-0490
Phone: (440) 350-2652
Fax: (440) 350-5784

SURVEY QUESTIONNAIRE

PLEASE RETURN BY NOV. 6

The Lake County Department of Utilities (LCDU), Lake County Stormwater Management Department (LCSMD) and the Village of Fairport Harbor are conducting an area-wide investigation of the stormwater and sanitary sewer systems within the Village. In order to better serve you, it is important that we are made aware of stormwater and sanitary sewer problems your property may be experiencing. Please take a moment to fill out this survey and return it in the enclosed self-addressed stamped envelope. Thank you for your cooperation.

Name (optional): _____

PROPERTY ADDRESS: 314 NEW ST
IMPORTANT

1. How long have you been located at this address? (years)

50 + YEARS

2. Do you have:

- ☒ Basement ☐ Split level ☐ Crawl Space ☐ Slab
- ☐ A yard that slopes away from the building?
☐ A yard that slopes toward the building?
☐ A depressed trench or low area in the yard?
☐ Large established trees near the building?

3. Do you experience any type of flooding in/on your property?

Check all that apply.

- ☒ Basement ☐ Front Yard ☐ Back Yard ☐ Street
- ☐ Drive ☐ Other ☐ None

*Comment: _____

4. If basement flooding occurs, what is the usual depth of the water (inches)? 18"

5. If flooding occurs on your street:

How long does the water stand (hours)? _____

Was there standing water in your yard?

☐ Yes ☒ No

If yes, ☐ Front Yard ☐ Back Yard ☐ Both

If yes, ☐ During average rain ☐ During heavy rain

6. How does unwanted water enter your basement?

Check all that apply.

- ☐ Basement floor drains
☐ From drains in window wells
☐ From basement walls
☐ From perimeter of basement floor
☐ From sump overflowing
☐ Don't know

☒ Other SEWER BACKUP

7. How many times have you had water in your basement?

List dates if known.

- ☐ In the past 5 years
☒ In the past 7 years 2
☐ Never

CONTINUED ON BACK

8. Describe water in basement. *Check all that apply.*

- ☐ Clear ☐ Muddy ☒ Murky (gray or black)
☒ Odor ☐ No Odor ☐ Not applicable

9. What kind of special equipment do you have to take care of or prevent basement flooding? *Check all that apply.*

- ☐ Sump pump
☐ Back-up valve / Backflow preventer
☐ Standpipe
☐ Other _____
☒ None

10. If you have experienced flooding, when does it occur?

- ☐ During an average rain event
☐ Only during a heavy rain event
☐ Immediately after a rain event
☒ The rain event is not a factor
☐ Have not noticed

Cause if other than rain: _____

11. If a sump pump is used, when and how often does it run?

Check all that apply.

- ☐ Runs periodically during dry weather
☐ Runs often during dry weather
☐ Runs as soon as rain begins
☐ Runs continually during rain
☐ Runs continually after rain stops
☐ Stops running when rain stops
☒ Not applicable

12. Where does the discharge from your sump pump flow?

- ☐ To curb outlet
☐ To storm sewer
☐ To sanitary sewer
☐ Onto ground in front yard
☐ Onto ground in back yard
☐ Don't know
☐ Other _____
☒ Not applicable / do not have sump pump

13. What is the total number of roof downspouts you have? 40

Number of downspouts connected into the ground

- ☐ Discharges to curb outlet
☐ Discharges to ditch
☐ Do not know where it discharges to
☐ Storm sewer
☐ Sanitary service lateral

Number of downspouts that splash onto ground 4

14. Have you ever had your private sanitary service lateral inspected (televised) from within your property structure? (This is your private sanitary sewer pipe running from your house, connecting to the public sanitary sewer.)

- ☐ Yes ☒ No

If yes, what was determined from the inspection?

15. Do you know if any of the following are connected to your sanitary service lateral?

- ☐ Yes, downspouts
☐ Yes, sump pump
☒ Yes, basement drain (washtubs/laundry/toilet/shower)
☐ None

16. In your opinion, yard and street flooding is caused by:

Check all that apply.

- ☐ Street grade problems ☐ Aging infrastructure
☐ Yard grade problems ☐ Blocked catch basin
☐ Not enough storm sewers ☐ Blocked curb inlet
☐ Storm sewers too small ☐ Blocked storm sewer
☐ Sanitary sewers too small ☐ No flooding problem
☐ Other _____

Comment: _____

17. What best describes the storm water drainage on your street?

- ☐ No storm sewers
☐ Roadside ditches
☐ Catch basins with storm sewer pipes
☒ Curb with gutter leading to catch basin

18. Would you be willing to be contacted for a more detailed discussion of your drainage issues?

~~YES~~ ☒ NO

If yes, best time to call: _____

Telephone number: _____

Email Address: 440 4

19. Would you be willing to participate in having your plumbing inspected and private sanitary service lateral cleaned and inspected (free of charge)?

☒ YES ☐ NO

If yes, best time to call: _____

Telephone number: 440 476 8936

20. If you have any photos (or any other documentation) of the flooding that occurs on your property or street please attach a copy of them with a date the flooding occurred. You may also email them to robert.hrusovsky@burgessniple.com. Any information is greatly appreciated and will help with the investigation.

COMMENTS: _____

Please return your completed questionnaire by Nov. 6

Thank you for your participation in this survey.



Lake County Department of Utilities
105 Main Street, 3rd Floor
Painesville, OH 44077-0490
Phone: (440) 350-2652
Fax: (440) 350-5784

SURVEY QUESTIONNAIRE

PLEASE RETURN BY NOV. 6

The Lake County Department of Utilities (LCDU), Lake County Stormwater Management Department (LCSMD) and the Village of Fairport Harbor are conducting an area-wide investigation of the stormwater and sanitary sewer systems within the Village. In order to better serve you, it is important that we are made aware of stormwater and sanitary sewer problems your property may be experiencing. Please take a moment to fill out this survey and return it in the enclosed self-addressed stamped envelope. Thank you for your cooperation.

Name (optional): _____

PROPERTY ADDRESS: _____

IMPORTANT

1. How long have you been located at this address? (years)

30 YEARS

2. Do you have:

☒ Basement ☐ Split level ☐ Crawl Space ☐ Slab

- ☐ A yard that slopes away from the building?
- ☐ A yard that slopes toward the building?
- ☐ A depressed trench or low area in the yard?
- ☐ Large established trees near the building?

3. Do you experience any type of flooding in/on your property?

Check all that apply.

☒ Basement ☐ Front Yard ☒ Back Yard ☐ Street
☐ Drive ☐ Other ☐ None

*Comment: _____

4. If basement flooding occurs, what is the usual depth of the water (inches)?

1/2"

5. If flooding occurs on your street:

How long does the water stand (hours)? _____

Was there standing water in your yard?

☒ Yes ☐ No

If yes, ☐ Front Yard ☒ Back Yard ☐ Both

If yes, ☒ During average rain ☐ During heavy rain

6. How does unwanted water enter your basement?

Check all that apply.

- ☐ Basement floor drains
- ☐ From drains in window wells
- ☒ From basement walls
- ☒ From perimeter of basement floor
- ☐ From sump overflowing
- ☐ Don't know
- ☐ Other _____

7. How many times have you had water in your basement?

List dates if known.

- ☒ In the past 5 years 3
- ☐ In the past 7 years
- ☐ Never

CONTINUED ON BACK

8. Describe water in basement. *Check all that apply.*

- ☒ Clear ☐ Muddy ☐ Murky (gray or black)
☐ Odor ☐ No Odor ☐ Not applicable

9. What kind of special equipment do you have to take care of or prevent basement flooding? *Check all that apply.*

- ☐ Sump pump
☐ Back-up valve / Backflow preventer
☐ Standpipe
☐ Other _____
☒ None

10. If you have experienced flooding, when does it occur?

- ☐ During an average rain event
☒ Only during a heavy rain event
☐ Immediately after a rain event
☐ The rain event is not a factor
☐ Have not noticed

Cause if other than rain: _____

11. If a sump pump is used, when and how often does it run?

Check all that apply.

- ☐ Runs periodically during dry weather
☐ Runs often during dry weather
☐ Runs as soon as rain begins
☐ Runs continually during rain
☐ Rains continually after rain stops
☐ Stops running when rain stops
☒ Not applicable

12. Where does the discharge from your sump pump flow?

- ☐ To curb outlet
☐ To storm sewer
☐ To sanitary sewer
☐ Onto ground in front yard
☐ Onto ground in back yard
☐ Don't know
☐ Other _____
☒ Not applicable / do not have sump pump

13. What is the total number of roof downspouts you have? 00

Number of downspouts connected into the ground 00

- ☐ Discharges to curb outlet
☐ Discharges to ditch
☐ Do not know where it discharges to
☐ Storm sewer
☐ Sanitary service lateral

Number of downspouts that splash onto ground 0

14. Have you ever had your private sanitary service lateral inspected (televised) from within your property structure? (This is your private sanitary sewer pipe running from your house, connecting to the public sanitary sewer.)

☐ Yes ☒ No

If yes, what was determined from the inspection?

15. Do you know if any of the following are connected to your sanitary service lateral?

- ☐ Yes, downspouts
☐ Yes, sump pump
☒ Yes, basement drain (washtubs/laundry/toilet/shower)
☐ None

16. In your opinion, yard and street flooding is caused by:

Check all that apply.

- ☐ Street grade problems ☐ Aging infrastructure
☐ Yard grade problems ☐ Blocked catch basin
☐ Not enough storm sewers ☐ Blocked curb inlet
☐ Storm sewers too small ☐ Blocked storm sewer
☐ Sanitary sewers too small ☐ No flooding problem
☒ Other GROUND TOO HARD

Comment: _____

17. What best describes the storm water drainage on your street?

- ☐ No storm sewers
☐ Roadside ditches
☐ Catch basins with storm sewer pipes
☒ Curb with gutter leading to catch basin

18. Would you be willing to be contacted for a more detailed discussion of your drainage issues?

☐ YES ☒ NO

If yes, best time to call: _____

Telephone number: _____

Email Address: _____

19. Would you be willing to participate in having your plumbing inspected and private sanitary service lateral cleaned and inspected (free of charge)?

☒ YES ☐ NO

If yes, best time to call: _____

Telephone number: 440 476 0936

20. If you have any photos (or any other documentation) of the flooding that occurs on your property or street please attach a copy of them with a date the flooding occurred. You may also email them to robert.hrusovsky@burgessniple.com. Any information is greatly appreciated and will help with the investigation.

COMMENTS: _____

Please return your completed questionnaire by Nov. 6

Thank you for your participation in this survey.



Lake County Department of Utilities
105 Main Street, 3rd Floor
Painesville, OH 44077-0490
Phone: (440) 350-2652
Fax: (440) 350-5784

SURVEY QUESTIONNAIRE

PLEASE RETURN BY NOV. 6

The Lake County Department of Utilities (LCDU), Lake County Stormwater Management Department (LCSMD) and the Village of Fairport Harbor are conducting an area-wide investigation of the stormwater and sanitary sewer systems within the Village. In order to better serve you, it is important that we are made aware of stormwater and sanitary sewer problems your property may be experiencing. Please take a moment to fill out this survey and return it in the enclosed self-addressed stamped envelope. Thank you for your cooperation.

Name (optional): Fern Smueng

PROPERTY ADDRESS: 203 Second street Fairport Harbor OH
IMPORTANT

1. How long have you been located at this address? (years)

210 yrs.

2. Do you have:

☒ Basement ☐ Split level ☐ Crawl Space ☐ Slab

- ☒ A yard that slopes away from the building?
☐ A yard that slopes toward the building?
☒ A depressed trench or low area in the yard?
☐ Large established trees near the building?

3. Do you experience any type of flooding in/on your property?

Check all that apply.

☐ Basement ☐ Front Yard ☒ Back Yard ☐ Street
☐ Drive ☐ Other ☐ None

*Comment: _____

4. If basement flooding occurs, what is the usual depth of the water (inches)? _____

5. If flooding occurs on your street:

How long does the water stand (hours)? _____

Was there standing water in your yard?

☐ Yes ☐ No

If yes, ☐ Front Yard ☐ Back Yard ☐ Both

If yes, ☐ During average rain ☐ During heavy rain

6. How does unwanted water enter your basement?

Check all that apply.

- ☐ Basement floor drains
☐ From drains in window wells
☐ From basement walls
☐ From perimeter of basement floor
☐ From sump overflowing
☐ Don't know
☐ Other

not sure. This is a rental. Tenant told me of water during big

flood in 2005? (date?)

7. How many times have you had water in your basement?

List dates if known.

- ☐ In the past 5 years
☐ In the past 7 years maybe 2x
☐ Never

CONTINUED ON BACK

8. Describe water in basement. *Check all that apply.*

- ☐ Clear ☐ Muddy ☐ Murky (gray or black)
☐ Odor ☐ No Odor ☐ Not applicable

do not know

9. What kind of special equipment do you have to take care of or prevent basement flooding? *Check all that apply.*

- ☐ Sump pump
☐ Back-up valve / Backflow preventer
☐ Standpipe
☐ Other _____
☒ None

10. If you have experienced flooding, when does it occur?

- ☐ During an average rain event
☐ Only during a heavy rain event
☐ Immediately after a rain event
☐ The rain event is not a factor
☒ Have not noticed

Cause if other than rain: *heavy rain*

11. If a sump pump is used, when and how often does it run?

Check all that apply.

- ☐ Runs periodically during dry weather
☐ Runs often during dry weather
☐ Runs as soon as rain begins
☐ Runs continually during rain
☐ Rains continually after rain stops
☐ Stops running when rain stops
☐ Not applicable

do not know.

12. Where does the discharge from your sump pump flow?

- ☐ To curb outlet
☐ To storm sewer
☐ To sanitary sewer
☐ Onto ground in front yard
☐ Onto ground in back yard
☐ Don't know
☐ Other _____
☐ Not applicable / do not have sump pump

?

13. What is the total number of roof downspouts you have? _____

Number of downspouts connected into the ground _____

- ☐ Discharges to curb outlet
☐ Discharges to ditch
☐ Do not know where it discharges to
☐ Storm sewer
☐ Sanitary service lateral

Number of downspouts that splash onto ground _____

14. Have you ever had your private sanitary service lateral inspected (televised) from within your property structure? (This is your private sanitary sewer pipe running from your house, connecting to the public sanitary sewer.)

- ☐ Yes ☒ No

If yes, what was determined from the inspection?

15. Do you know if any of the following are connected to your sanitary service lateral?

- ☐ Yes, downspouts
☐ Yes, sump pump
☐ Yes, basement drain (washtubs/laundry/toilet/shower)
☐ None

?

16. In your opinion, yard and street flooding is caused by:
Check all that apply.

- ☐ Street grade problems
☐ Yard grade problems
☐ Not enough storm sewers
☐ Storm sewers too small
☐ Sanitary sewers too small
☐ Other _____
☐ Aging infrastructure
☐ Blocked catch basin
☐ Blocked curb inlet
☐ Blocked storm sewer
☐ No flooding problem

Comment: _____

17. What best describes the storm water drainage on your street?

- ☐ No storm sewers
☐ Roadside ditches
☐ Catch basins with storm sewer pipes
☒ Curb with gutter leading to catch basin

18. Would you be willing to be contacted for a more detailed discussion of your drainage issues?

- ☒ YES ☐ NO

If yes, best time to call: *day*

Telephone number: *440.463.2777*

Email Address: *smucny@gmail.com*

19. Would you be willing to participate in having your plumbing inspected and private sanitary service lateral cleaned and inspected (free of charge)?

- ☒ YES ☐ NO

If yes, best time to call: *day*

Telephone number: *440.463.2777*

20. If you have any photos (or any other documentation) of the flooding that occurs on your property or street please attach a copy of them with a date the flooding occurred. You may also email them to robert.hrusovsky@burgessniple.com. Any information is greatly appreciated and will help with the investigation.

COMMENTS: _____

Please return your completed questionnaire by Nov. 6

Thank you for your participation in this survey.



Lake County Department of Utilities
105 Main Street, 3rd Floor
Painesville, OH 44077-0490
Phone: (440) 350-2652
Fax: (440) 350-5784

SURVEY QUESTIONNAIRE

PLEASE RETURN BY NOV. 6

The Lake County Department of Utilities (LCDU), Lake County Stormwater Management Department (LCSMD) and the Village of Fairport Harbor are conducting an area-wide investigation of the stormwater and sanitary sewer systems within the Village. In order to better serve you, it is important that we are made aware of stormwater and sanitary sewer problems your property may be experiencing. Please take a moment to fill out this survey and return it in the enclosed self-addressed stamped envelope. Thank you for your cooperation.

Name (optional): Stacey Glasding - COON

PROPERTY ADDRESS: 526 Independence St, Fairport Hbr, OH
IMPORTANT 44077

1. How long have you been located at this address? (years)

16 years

2. Do you have:

☒ Basement ☐ Split level ☐ Crawl Space ☐ Slab

- ☐ A yard that slopes away from the building?
- ☐ A yard that slopes toward the building?
- ☐ A depressed trench or low area in the yard?
- ☐ Large established trees near the building?

3. Do you experience any type of flooding in/on your property?

Check all that apply.

☒ Basement ☐ Front Yard ☐ Back Yard ☒ Street
☐ Drive ☐ Other ☐ None

*Comment: _____

4. If basement flooding occurs, what is the usual depth of the water (inches)? 1 inch

5. If flooding occurs on your street:

How long does the water stand (hours)? 2 Hours

Was there standing water in your yard?

☐ Yes ☒ No

If yes, ☐ Front Yard ☐ Back Yard ☐ Both

If yes, ☐ During average rain ☐ During heavy rain

6. How does unwanted water enter your basement?

Check all that apply.

- ☐ Basement floor drains
- ☐ From drains in window wells
- ☐ From basement walls
- ☐ From perimeter of basement floor
- ☐ From sump overflowing
- ☒ Don't know
- ☐ Other _____

7. How many times have you had water in your basement?

List dates if known.

- ☐ In the past 5 years _____
- ☒ In the past 7 years 1
- ☐ Never

CONTINUED ON BACK

8. Describe water in basement. *Check all that apply.*

- ☒ Clear ☐ Muddy ☐ Murky (gray or black)
☐ Odor ☐ No Odor ☐ Not applicable

9. What kind of special equipment do you have to take care of or prevent basement flooding? *Check all that apply.*

- ☒ Sump pump
☐ Back-up valve / Backflow preventer
☐ Standpipe
☐ Other _____
☐ None

10. If you have experienced flooding, when does it occur?

- ☐ During an average rain event
☒ Only during a heavy rain event
☐ Immediately after a rain event
☐ The rain event is not a factor
☐ Have not noticed

Cause if other than rain: _____

11. If a sump pump is used, when and how often does it run?

Check all that apply.

- ☐ Runs periodically during dry weather
☐ Runs often during dry weather
☐ Runs as soon as rain begins
☒ Runs continually during rain
☐ Runs continually after rain stops
☐ Stops running when rain stops
☐ Not applicable

12. Where does the discharge from your sump pump flow?

- ☐ To curb outlet
☐ To storm sewer
☐ To sanitary sewer
☒ Onto ground in front yard *Driveway*
☐ Onto ground in back yard
☐ Don't know
☐ Other _____
☐ Not applicable / do not have sump pump

13. What is the total number of roof downspouts you have? 3

Number of downspouts connected into the ground _____

- ☒ Discharges to curb outlet
☐ Discharges to ditch
☐ Do not know where it discharges to
☐ Storm sewer
☐ Sanitary service lateral

Number of downspouts that splash onto ground _____

14. Have you ever had your private sanitary service lateral inspected (televised) from within your property structure? (This is your private sanitary sewer pipe running from your house, connecting to the public sanitary sewer.)

☐ Yes ☒ No

If yes, what was determined from the inspection?

15. Do you know if any of the following are connected to your sanitary service lateral?

- ☐ Yes, downspouts
☐ Yes, sump pump
☐ Yes, basement drain (washtubs/laundry/toilet/shower)
☐ None

16. In your opinion, yard and street flooding is caused by:

Check all that apply.

- ☒ Street grade problems ☐ Aging infrastructure
☐ Yard grade problems ☒ Blocked catch basin
☐ Not enough storm sewers ☐ Blocked curb inlet
☐ Storm sewers too small ☐ Blocked storm sewer
☐ Sanitary sewers too small ☐ No flooding problem
☐ Other _____

Comment: _____

17. What best describes the storm water drainage on your street?

- ☐ No storm sewers
☐ Roadside ditches *End street At corner Drain*
☐ Catch basins with storm sewer pipes
☐ Curb with gutter leading to catch basin

18. Would you be willing to be contacted for a more detailed discussion of your drainage issues?

☒ YES ☐ NO

If yes, best time to call: _____

Telephone number: _____

Email Address: *gladling-stacey@oh-rr.com*

19. Would you be willing to participate in having your plumbing inspected and private sanitary service lateral cleaned and inspected (free of charge)?

☐ YES ☒ NO

If yes, best time to call: _____

Telephone number: _____

20. If you have any photos (or any other documentation) of the flooding that occurs on your property or street please attach a copy of them with a date the flooding occurred. You may also email them to robert.hrusovsky@burgessniple.com. Any information is greatly appreciated and will help with the investigation.

COMMENTS:

During heavy rain sump pump runs continuously trying to keep up w/ water flowing into basement

Please return your completed questionnaire by Nov. 6

Thank you for your participation in this survey.

Also basement shower drain has had sewer material bad odor / black muck come up through drain & fill shower



Lake County Department of Utilities
105 Main Street, 3rd Floor
Painesville, OH 44077-0490
Phone: (440) 350-2652
Fax: (440) 350-5784

SURVEY QUESTIONNAIRE

PLEASE RETURN BY NOV. 6

The Lake County Department of Utilities (LCDU), Lake County Stormwater Management Department (LCSMD) and the Village of Fairport Harbor are conducting an area-wide investigation of the stormwater and sanitary sewer systems within the Village. In order to better serve you, it is important that we are made aware of stormwater and sanitary sewer problems your property may be experiencing. Please take a moment to fill out this survey and return it in the enclosed self-addressed stamped envelope. Thank you for your cooperation.

Name (optional): _____

PROPERTY ADDRESS: 300 Vine St Fairport Har Oh
IMPORTANT

1. How long have you been located at this address? (years)

27 years

2. Do you have:

☒ Basement ☐ Split level ☐ Crawl Space ☐ Slab

- ☒ A yard that slopes away from the building?
☐ A yard that slopes toward the building?
☐ A depressed trench or low area in the yard?
☒ Large established trees near the building?

3. Do you experience any type of flooding in/on your property?

Check all that apply.

☒ Basement ☐ Front Yard ☐ Back Yard ☐ Street
☐ Drive ☐ Other ☐ None

*Comment: _____

4. If basement flooding occurs, what is the usual depth of the water (inches)? 2" to 8"

5. If flooding occurs on your street:

How long does the water stand (hours)? 6 hours?
Was there standing water in your yard?

☒ Yes ☐ No

If yes, ☒ Front Yard ☐ Back Yard ☐ Both
If yes, ☐ During average rain ☒ During heavy rain

6. How does unwanted water enter your basement?

Check all that apply.

- ☒ Basement floor drains
☐ From drains in window wells
☐ From basement walls
☐ From perimeter of basement floor
☐ From sump overflowing
☐ Don't know
☐ Other _____

7. How many times have you had water in your basement?

List dates if known.

- ☐ In the past 5 years
☐ In the past 7 years 4
☐ Never

CONTINUED ON BACK

8. Describe water in basement. *Check all that apply.*

- ☐ Clear ☒ Muddy ☐ Murky (gray or black)
☒ Odor ☐ No Odor ☐ Not applicable

9. What kind of special equipment do you have to take care of or prevent basement flooding? *Check all that apply.*

- ☐ Sump pump
☒ Back-up valve / Backflow preventer *recently installed*
☐ Standpipe
☐ Other _____
☒ None

10. If you have experienced flooding, when does it occur?

- ☐ During an average rain event
☒ Only during a heavy rain event
☐ Immediately after a rain event
☐ The rain event is not a factor
☐ Have not noticed
Cause if other than rain: _____

11. If a sump pump is used, when and how often does it run?

Check all that apply.

- ☐ Runs periodically during dry weather
☐ Runs often during dry weather
☐ Runs as soon as rain begins
☐ Runs continually during rain
☐ Rains continually after rain stops
☐ Stops running when rain stops
☐ Not applicable

12. Where does the discharge from your sump pump flow?

- ☐ To curb outlet
☐ To storm sewer
☐ To sanitary sewer
☐ Onto ground in front yard
☐ Onto ground in back yard
☐ Don't know
☐ Other _____
☐ Not applicable / do not have sump pump

13. What is the total number of roof downspouts you have? 3

Number of downspouts connected into the ground _____

- ☒ Discharges to curb outlet
☐ Discharges to ditch
☐ Do not know where it discharges to
☐ Storm sewer
☐ Sanitary service lateral

Number of downspouts that splash onto ground _____

14. Have you ever had your private sanitary service lateral inspected (televised) from within your property structure? (This is your private sanitary sewer pipe running from your house, connecting to the public sanitary sewer.)

☒ Yes ☐ No

If yes, what was determined from the inspection?

Don't remember

15. Do you know if any of the following are connected to your sanitary service lateral?

- ☐ Yes, downspouts
☐ Yes, sump pump
☐ Yes, basement drain (washtubs/laundry/toilet/shower)
☒ None

16. In your opinion, yard and street flooding is caused by:

Check all that apply.

- ☐ Street grade problems ☒ Aging infrastructure
☐ Yard grade problems ☐ Blocked catch basin
☐ Not enough storm sewers ☐ Blocked curb inlet
☒ Storm sewers too small ☐ Blocked storm sewer
☐ Sanitary sewers too small ☐ No flooding problem
☐ Other _____

Comment: _____

17. What best describes the storm water drainage on your street?

- ☐ No storm sewers
☐ Roadside ditches
☐ Catch basins with storm sewer pipes
☒ Curb with gutter leading to catch basin

18. Would you be willing to be contacted for a more detailed discussion of your drainage issues?

☒ YES ☐ NO

If yes, best time to call: _____

Telephone number: 940 2277422

Email Address: _____

19. Would you be willing to participate in having your plumbing inspected and private sanitary service lateral cleaned and inspected (free of charge)?

☒ YES ☐ NO

If yes, best time to call: _____

Telephone number: _____

20. If you have any photos (or any other documentation) of the flooding that occurs on your property or street please attach a copy of them with a date the flooding occurred. You may also email them to robert.hrusovsky@burgessniple.com. Any information is greatly appreciated and will help with the investigation.

COMMENTS:

Please return your completed questionnaire by Nov. 6

Thank you for your participation in this survey.



Lake County Department of Utilities
105 Main Street, 3rd Floor
Painesville, OH 44077-0490
Phone: (440) 350-2652
Fax: (440) 350-5784

SURVEY QUESTIONNAIRE

PLEASE RETURN BY NOV. 6

The Lake County Department of Utilities (LCDU), Lake County Stormwater Management Department (LCSMD) and the Village of Fairport Harbor are conducting an area-wide investigation of the stormwater and sanitary sewer systems within the Village. In order to better serve you, it is important that we are made aware of stormwater and sanitary sewer problems your property may be experiencing. Please take a moment to fill out this survey and return it in the enclosed self-addressed stamped envelope. Thank you for your cooperation.

Name (optional): _____

PROPERTY ADDRESS: 311 BURTON ST. FAIRPORT HARBOR OHIO
IMPORTANT

1. How long have you been located at this address? (years)

42

2. Do you have:

☒ Basement ☐ Split level ☐ Crawl Space ☐ Slab

- ☒ A yard that slopes away from the building?
☐ A yard that slopes toward the building?
☐ A depressed trench or low area in the yard?
☐ Large established trees near the building?

3. Do you experience any type of flooding in/on your property?

Check all that apply.

☐ Basement ☐ Front Yard ☐ Back Yard ☐ Street
☐ Drive ☐ Other ☒ None

*Comment: _____

4. If basement flooding occurs, what is the usual depth of the water (inches)? NA

5. If flooding occurs on your street:

How long does the water stand (hours)? NA

Was there standing water in your yard?

☐ Yes ☐ No

If yes, ☐ Front Yard ☐ Back Yard ☐ Both

If yes, ☐ During average rain ☐ During heavy rain

6. How does unwanted water enter your basement?

Check all that apply.

- ☐ Basement floor drains
☐ From drains in window wells
☐ From basement walls
☒ From perimeter of basement floor
☐ From sump overflowing
☐ Don't know
☐ Other _____

7. How many times have you had water in your basement?

List dates if known.

- ☐ In the past 5 years 15 yrs
☐ In the past 7 years _____
☐ Never

CONTINUED ON BACK

8. Describe water in basement. *Check all that apply.*

- ☒ Clear ☐ Muddy ☐ Murky (gray or black)
☐ Odor ☒ No Odor ☐ Not applicable

9. What kind of special equipment do you have to take care of or prevent basement flooding? *Check all that apply.*

- ☐ Sump pump
☐ Back-up valve / Backflow preventer
☐ Standpipe
☐ Other _____
☒ None

10. If you have experienced flooding, when does it occur?

- ☐ During an average rain event
☐ Only during a heavy rain event
☐ Immediately after a rain event
☒ The rain event is not a factor
☐ Have not noticed
Cause if other than rain: _____

11. If a sump pump is used, when and how often does it run?

Check all that apply.

- ☐ Runs periodically during dry weather
☐ Runs often during dry weather
☐ Runs as soon as rain begins
☐ Runs continually during rain
☐ Rains continually after rain stops
☐ Stops running when rain stops
☒ Not applicable

12. Where does the discharge from your sump pump flow?

- ☐ To curb outlet
☐ To storm sewer
☐ To sanitary sewer
☐ Onto ground in front yard
☐ Onto ground in back yard
☐ Don't know
☐ Other _____
☒ Not applicable / do not have sump pump

13. What is the total number of roof downspouts you have? 9

Number of downspouts connected into the ground 0

- ☐ Discharges to curb outlet
☐ Discharges to ditch
☐ Do not know where it discharges to
☐ Storm sewer
☐ Sanitary service lateral

Number of downspouts that splash onto ground 9

14. Have you ever had your private sanitary service lateral inspected (televised) from within your property structure? (This is your private sanitary sewer pipe running from your house, connecting to the public sanitary sewer.)

☐ Yes ☒ No

If yes, what was determined from the inspection?

15. Do you know if any of the following are connected to your sanitary service lateral?

- ☐ Yes, downspouts
☐ Yes, sump pump
☒ Yes, basement drain (washtubs/laundry/toilet/shower)
☐ None

16. In your opinion, yard and street flooding is caused by:

Check all that apply.

- ☐ Street grade problems ☐ Aging infrastructure
☐ Yard grade problems ☐ Blocked catch basin
☐ Not enough storm sewers ☐ Blocked curb inlet
☐ Storm sewers too small ☐ Blocked storm sewer
☐ Sanitary sewers too small ☒ No flooding problem
☐ Other _____

Comment: _____

17. What best describes the storm water drainage on your street?

- ☐ No storm sewers
☐ Roadside ditches
☐ Catch basins with storm sewer pipes
☐ Curb with gutter leading to catch basin

18. Would you be willing to be contacted for a more detailed discussion of your drainage issues?

☐ YES ☒ NO

If yes, best time to call: _____

Telephone number: _____

Email Address: _____

19. Would you be willing to participate in having your plumbing inspected and private sanitary service lateral cleaned and inspected (free of charge)?

☒ YES ☐ NO

If yes, best time to call: EARLY PM

Telephone number: 440-352-2484

20. If you have any photos (or any other documentation) of the flooding that occurs on your property or street please attach a copy of them with a date the flooding occurred. You may also email them to robert.hrusovsky@burgessniple.com. Any information is greatly appreciated and will help with the investigation.

COMMENTS: _____

Please return your completed questionnaire by Nov. 6

Thank you for your participation in this survey.



Lake County Department of Utilities
105 Main Street, 3rd Floor
Painesville, OH 44077-0490
Phone: (440) 350-2652
Fax: (440) 350-5784

SURVEY QUESTIONNAIRE

PLEASE RETURN BY NOV. 6

The Lake County Department of Utilities (LCDU), Lake County Stormwater Management Department (LCSMD) and the Village of Fairport Harbor are conducting an area-wide investigation of the stormwater and sanitary sewer systems within the Village. In order to better serve you, it is important that we are made aware of stormwater and sanitary sewer problems your property may be experiencing. Please take a moment to fill out this survey and return it in the enclosed self-addressed stamped envelope. Thank you for your cooperation.

Name (optional) : _____

PROPERTY ADDRESS: _____

IMPORTANT

1. How long have you been located at this address? (years)

15 yrs

2. Do you have:

☒ Basement ☐ Split level ☐ Crawl Space ☐ Slab

- ☐ A yard that slopes away from the building?
☒ A yard that slopes toward the building?
☐ A depressed trench or low area in the yard?
☐ Large established trees near the building?

3. Do you experience any type of flooding in/on your property?

Check all that apply.

☒ Basement ☐ Front Yard ☐ Back Yard ☐ Street
☐ Drive ☐ Other ☐ None

*Comment: _____

4. If basement flooding occurs, what is the usual depth of the water (inches)?

1"

5. If flooding occurs on your street:

How long does the water stand (hours)? _____

Was there standing water in your yard?

☐ Yes ☒ No

If yes, ☐ Front Yard ☐ Back Yard ☐ Both

If yes, ☐ During average rain ☐ During heavy rain

6. How does unwanted water enter your basement?

Check all that apply.

- ☐ Basement floor drains
☐ From drains in window wells
☒ From basement walls
☐ From perimeter of basement floor
☐ From sump overflowing
☐ Don't know
☐ Other _____

7. How many times have you had water in your basement?

List dates if known.

- ☐ In the past 5 years 10
☐ In the past 7 years
☐ Never

CONTINUED ON BACK

8. Describe water in basement. *Check all that apply.*

- ☒ Clear ☐ Muddy ☐ Murky (gray or black)
☐ Odor ☒ No Odor ☐ Not applicable

9. What kind of special equipment do you have to take care of or prevent basement flooding? *Check all that apply.*

- ☐ Sump pump
☐ Back-up valve / Backflow preventer
☐ Standpipe
☒ Other floor drain
☒ None

10. If you have experienced flooding, when does it occur?

- ☐ During an average rain event
☐ Only during a heavy rain event
☒ Immediately after a rain event
☐ The rain event is not a factor
☐ Have not noticed
Cause if other than rain: _____

11. If a sump pump is used, when and how often does it run?

Check all that apply.

- ☐ Runs periodically during dry weather
☐ Runs often during dry weather
☐ Runs as soon as rain begins
☐ Runs continually during rain
☐ Runs continually after rain stops
☐ Stops running when rain stops
☒ Not applicable

12. Where does the discharge from your sump pump flow?

- ☐ To curb outlet
☐ To storm sewer
☐ To sanitary sewer
☐ Onto ground in front yard
☐ Onto ground in back yard
☐ Don't know
☐ Other _____
☒ Not applicable / do not have sump pump

13. What is the total number of roof downspouts you have? _____

Number of downspouts connected into the ground _____

- ☒ Discharges to curb outlet
☐ Discharges to ditch
☐ Do not know where it discharges to
☐ Storm sewer
☐ Sanitary service lateral

Number of downspouts that splash onto ground _____

14. Have you ever had your private sanitary service lateral inspected (televised) from within your property structure? (This is your private sanitary sewer pipe running from your house, connecting to the public sanitary sewer.)

☐ Yes ☒ No

If yes, what was determined from the inspection?

15. Do you know if any of the following are connected to your sanitary service lateral?

- ☐ Yes, downspouts
☐ Yes, sump pump
☐ Yes, basement drain (washtubs/laundry/toilet/shower)
☒ None

16. In your opinion, yard and street flooding is caused by:

Check all that apply.

- ☐ Street grade problems ☐ Aging infrastructure
☐ Yard grade problems ☐ Blocked catch basin
☒ Not enough storm sewers ☐ Blocked curb inlet
☐ Storm sewers too small ☐ Blocked storm sewer
☐ Sanitary sewers too small ☐ No flooding problem
☐ Other _____

Comment: _____

17. What best describes the storm water drainage on your street?

- ☒ No storm sewers
☐ Roadside ditches
☐ Catch basins with storm sewer pipes
☐ Curb with gutter leading to catch basin

18. Would you be willing to be contacted for a more detailed discussion of your drainage issues?

☐ YES ☒ NO

If yes, best time to call: _____

Telephone number: _____

Email Address: _____

19. Would you be willing to participate in having your plumbing inspected and private sanitary service lateral cleaned and inspected (free of charge)?

☐ YES ☒ NO

If yes, best time to call: _____

Telephone number: _____

20. If you have any photos (or any other documentation) of the flooding that occurs on your property or street please attach a copy of them with a date the flooding occurred. You may also email them to robert.hrusovsky@burgessniple.com. Any information is greatly appreciated and will help with the investigation.

COMMENTS: _____

Please return your completed questionnaire by Nov. 6

Thank you for your participation in this survey.



Lake County Department of Utilities
105 Main Street, 3rd Floor
Painesville, OH 44077-0490
Phone: (440) 350-2652
Fax: (440) 350-5784

SURVEY QUESTIONNAIRE

PLEASE RETURN BY NOV. 6

The Lake County Department of Utilities (LCDU), Lake County Stormwater Management Department (LCSMD) and the Village of Fairport Harbor are conducting an area-wide investigation of the stormwater and sanitary sewer systems within the Village. In order to better serve you, it is important that we are made aware of stormwater and sanitary sewer problems your property may be experiencing. Please take a moment to fill out this survey and return it in the enclosed self-addressed stamped envelope. Thank you for your cooperation.

Name (optional): Tamir Hansen Jr.

PROPERTY ADDRESS: 517 FIFTH STREET
IMPORTANT

1. How long have you been located at this address? (years)

15 yrs

2. Do you have:

☒ Basement ☐ Split level ☐ Crawl Space ☐ Slab

- ☒ A yard that slopes away from the building?
☐ A yard that slopes toward the building?
☐ A depressed trench or low area in the yard?
☐ Large established trees near the building?

3. Do you experience any type of flooding in/on your property?

Check all that apply.

☒ Basement ☐ Front Yard ☐ Back Yard ☒ Street
☐ Drive ☐ Other ☐ None

*Comment:

SANITARY BACKS UP
Floor Drains!

4. If basement flooding occurs, what is the usual depth of the water (inches)? 3

5. If flooding occurs on your street:

How long does the water stand (hours)? 7

Was there standing water in your yard?

☐ Yes ☒ No

If yes, ☐ Front Yard ☐ Back Yard ☐ Both

If yes, ☐ During average rain ☐ During heavy rain

6. How does unwanted water enter your basement?

Check all that apply.

- ☒ Basement floor drains
☐ From drains in window wells
☐ From basement walls
☐ From perimeter of basement floor
☐ From sump overflowing
☐ Don't know
☐ Other _____

7. How many times have you had water in your basement?

List dates if known.

- ☐ In the past 5 years
☒ In the past 7 years 6
☐ Never

CONTINUED ON BACK

8. Describe water in basement. *Check all that apply.*

- ☐ Clear ☐ Muddy ☐ Murky (gray or black)
☒ Odor ☐ No Odor ☐ Not applicable

9. What kind of special equipment do you have to take care of or prevent basement flooding? *Check all that apply.*

- ☒ Sump pump
☐ Back-up valve / Backflow preventer
☐ Standpipe
☐ Other _____
☐ None

10. If you have experienced flooding, when does it occur?

- ☐ During an average rain event
☒ Only during a heavy rain event
☐ Immediately after a rain event
☐ The rain event is not a factor
☐ Have not noticed
Cause if other than rain: _____

11. If a sump pump is used, when and how often does it run?

Check all that apply.

- ☐ Runs periodically during dry weather
☐ Runs often during dry weather
☐ Runs as soon as rain begins
☒ Runs continually during rain
☐ Runs continually after rain stops
☐ Stops running when rain stops
☐ Not applicable

12. Where does the discharge from your sump pump flow?

- ☐ To curb outlet
☐ To storm sewer
☐ To sanitary sewer
☒ Onto ground in front yard - SANITARY WATER
☐ Onto ground in back yard
☐ Don't know
☐ Other _____
☐ Not applicable / do not have sump pump

13. What is the total number of roof downspouts you have? 4

Number of downspouts connected into the ground _____

- ☒ Discharges to curb outlet
☐ Discharges to ditch
☐ Do not know where it discharges to
☐ Storm sewer
☐ Sanitary service lateral

Number of downspouts that splash onto ground _____

14. Have you ever had your private sanitary service lateral inspected (televised) from within your property structure? (This is your private sanitary sewer pipe running from your house, connecting to the public sanitary sewer.)

- ☒ Yes ☐ No

If yes, what was determined from the inspection?

SOME TREE ROOTS

15. Do you know if any of the following are connected to your sanitary service lateral?

- ☐ Yes, downspouts
☐ Yes, sump pump
☒ Yes, basement drain (washtubs/laundry/toilet/shower)
☐ None

16. In your opinion, yard and street flooding is caused by:

Check all that apply.

- ☐ Street grade problems ☒ Aging infrastructure
☐ Yard grade problems ☐ Blocked catch basin
☐ Not enough storm sewers ☐ Blocked curb inlet
☐ Storm sewers too small ☐ Blocked storm sewer
☒ Sanitary sewers too small ☐ No flooding problem
☐ Other _____

Comment:

THEY CURRENT SYSTEM IS OUT DATED TO ACCOMADATE NEW DEVELOPMENT

17. What best describes the storm water drainage on your street?

- ☐ No storm sewers
☐ Roadside ditches
☒ Catch basins with storm sewer pipes
☒ Curb with gutter leading to catch basin

18. Would you be willing to be contacted for a more detailed discussion of your drainage issues?

- ☒ YES ☐ NO

If yes, best time to call:

4:00 PM

Telephone number: 440-897-9872

Email Address: TLAW1932@gmail.com

19. Would you be willing to participate in having your plumbing inspected and private sanitary service lateral cleaned and inspected (free of charge)?

- ☒ YES ☐ NO

If yes, best time to call:

4:00 PM

Telephone number: 440-897-7872

20. If you have any photos (or any other documentation) of the flooding that occurs on your property or street please attach a copy of them with a date the flooding occurred. You may also email them to robert.hrusovsky@burgessniple.com. Any information is greatly appreciated and will help with the investigation.

COMMENTS:

THE PROBLEM IS SANITARY BACKS UP FLOOR DRAINS, AND MY FLOOR DRAINS ARE STILL FUNCTION FROM THE 1930'S AND THEY BACK UP TOO

Please return your completed questionnaire by Nov. 6

Thank you for your participation in this survey.

MY DOWN SPOUTS NOW DISCHARGE AT SIDEWALK AND SEEMS TO HELP THE PROBLEM -



Lake County Department of Utilities
105 Main Street, 3rd Floor
Painesville, OH 44077-0490
Phone: (440) 350-2652
Fax: (440) 350-5784

SURVEY QUESTIONNAIRE

PLEASE RETURN BY NOV. 6

The Lake County Department of Utilities (LCDU), Lake County Stormwater Management Department (LCSMD) and the Village of Fairport Harbor are conducting an area-wide investigation of the stormwater and sanitary sewer systems within the Village. In order to better serve you, it is important that we are made aware of stormwater and sanitary sewer problems your property may be experiencing. Please take a moment to fill out this survey and return it in the enclosed self-addressed stamped envelope. Thank you for your cooperation.

Name (optional): John & Deborah Augusta

PROPERTY ADDRESS: 302 Seventh St., Fairport Hbr., Oh
IMPORTANT

1. How long have you been located at this address? (years)

13 years

2. Do you have:

☒ Basement ☐ Split level ☐ Crawl Space ☐ Slab

- ☐ A yard that slopes away from the building?
☐ A yard that slopes toward the building?
☐ A depressed trench or low area in the yard?
☒ Large established trees near the building?

3. Do you experience any type of flooding in/on your property?

Check all that apply.

☒ Basement ☐ Front Yard ☐ Back Yard ☐ Street

☐ Drive ☐ Other ☐ None

*Comment: _____

4. If basement flooding occurs, what is the usual depth of the water (inches)? 2 inches

5. If flooding occurs on your street:

How long does the water stand (hours)? _____

Was there standing water in your yard?

☒ Yes ☐ No

If yes, ☐ Front Yard ☒ Back Yard ☐ Both

If yes, ☐ During average rain ☒ During heavy rain

6. How does unwanted water enter your basement?

Check all that apply.

- ☐ Basement floor drains
☐ From drains in window wells
☐ From basement walls
☒ From perimeter of basement floor
☐ From sump overflowing
☐ Don't know
☐ Other _____

7. How many times have you had water in your basement?

List dates if known.

☒ In the past 5 years _____

☐ In the past 7 years _____

☐ Never

Couple times
7/2006
5 or 7/2011?

CONTINUED ON BACK

8. Describe water in basement. *Check all that apply.*

- ☒ Clear ☐ Muddy ☐ Murky (gray or black)
☐ Odor ☒ No Odor ☐ Not applicable

9. What kind of special equipment do you have to take care of or prevent basement flooding? *Check all that apply.*

- ☐ Sump pump
☐ Back-up valve / Backflow preventer
☐ Standpipe
☒ Other pump and wet vac.
☐ None

10. If you have experienced flooding, when does it occur?

- ☐ During an average rain event
☒ Only during a heavy rain event
☐ Immediately after a rain event
☐ The rain event is not a factor
☐ Have not noticed
Cause if other than rain: _____

11. If a sump pump is used, when and how often does it run?
Check all that apply.

- ☐ Runs periodically during dry weather
☐ Runs often during dry weather
☐ Runs as soon as rain begins
☐ Runs continually during rain
☐ Rains continually after rain stops
☐ Stops running when rain stops
☒ Not applicable

12. Where does the discharge from your sump pump flow?

- ☐ To curb outlet
☐ To storm sewer
☐ To sanitary sewer
☐ Onto ground in front yard
☐ Onto ground in back yard
☐ Don't know
☐ Other _____
☒ Not applicable / do not have sump pump

13. What is the total number of roof downspouts you have? 2

Number of downspouts connected into the ground 0

- ☐ Discharges to curb outlet
☐ Discharges to ditch
☐ Do not know where it discharges to
☐ Storm sewer
☐ Sanitary service lateral

Number of downspouts that splash onto ground 2

14. Have you ever had your private sanitary service lateral inspected (televised) from within your property structure? (This is your private sanitary sewer pipe running from your house, connecting to the public sanitary sewer.)

- ☐ Yes ☒ No

If yes, what was determined from the inspection?

15. Do you know if any of the following are connected to your sanitary service lateral?

- ☐ Yes, downspouts
☐ Yes, sump pump
☒ Yes, basement drain (washtubs/laundry/toilet/shower)
☐ None

16. In your opinion, yard and street flooding is caused by:
Check all that apply.

- ☐ Street grade problems ☐ Aging infrastructure
☐ Yard grade problems ☐ Blocked catch basin
☐ Not enough storm sewers ☐ Blocked curb inlet
☐ Storm sewers too small ☐ Blocked storm sewer
☐ Sanitary sewers too small ☒ No flooding problem
Other _____

Comment: _____

17. What best describes the storm water drainage on your street?

- ☐ No storm sewers
☐ Roadside ditches
☒ Catch basins with storm sewer pipes
☐ Curb with gutter leading to catch basin

18. Would you be willing to be contacted for a more detailed discussion of your drainage issues?

- ☐ YES ☒ NO

If yes, best time to call: _____

Telephone number: _____

Email Address: _____

19. Would you be willing to participate in having your plumbing inspected and private sanitary service lateral cleaned and inspected (free of charge)?

- ☒ YES ☐ NO

If yes, best time to call: After noon

Telephone number: 440 352-0186

20. If you have any photos (or any other documentation) of the flooding that occurs on your property or street please attach a copy of them with a date the flooding occurred. You may also email them to robert.hrusovsky@burgessniple.com. Any information is greatly appreciated and will help with the investigation.

COMMENTS: _____

Please return your completed questionnaire by Nov. 6

Thank you for your participation in this survey.



Lake County Department of Utilities
105 Main Street, 3rd Floor
Painesville, OH 44077-0490
Phone: (440) 350-2652
Fax: (440) 350-5784

SURVEY QUESTIONNAIRE

PLEASE RETURN BY NOV. 6

The Lake County Department of Utilities (LCDU), Lake County Stormwater Management Department (LCSMD) and the Village of Fairport Harbor are conducting an area-wide investigation of the stormwater and sanitary sewer systems within the Village. In order to better serve you, it is important that we are made aware of stormwater and sanitary sewer problems your property may be experiencing. Please take a moment to fill out this survey and return it in the enclosed self-addressed stamped envelope. Thank you for your cooperation.

Name (optional): RUSS MURPHY

PROPERTY ADDRESS: 422 EAST ST. F.H. OHIO 44077
IMPORTANT

1. How long have you been located at this address? (years)

17 yrs.

2. Do you have:

☒ Basement ☐ Split level ☐ Crawl Space ☐ Slab

- ☐ A yard that slopes away from the building?
☐ A yard that slopes toward the building?
☐ A depressed trench or low area in the yard?
☐ Large established trees near the building?

3. Do you experience any type of flooding in/on your property?

Check all that apply.

☒ Basement ☐ Front Yard ☐ Back Yard ☒ Street
☐ Drive ☐ Other ☐ None

*Comment: STORM SEWER LID RAISES OUT OF VAULT DURING HEAVY RAINS

4. If basement flooding occurs, what is the usual depth of the water (inches)? 12"-2"

5. If flooding occurs on your street:

How long does the water stand (hours)? _____

Was there standing water in your yard?

☐ Yes ☒ No

If yes, ☐ Front Yard ☐ Back Yard ☐ Both

If yes, ☐ During average rain ☐ During heavy rain

6. How does unwanted water enter your basement?

Check all that apply.

- ☒ Basement floor drains
☐ From drains in window wells
☐ From basement walls
☐ From perimeter of basement floor
☐ From sump overflowing
☐ Don't know
☐ Other _____

7. How many times have you had water in your basement?

List dates if known.

- ☐ In the past 5 years
☒ In the past 7 years AT LEAST ONCE PER YR. MIN.
☐ Never

CONTINUED ON BACK

8. Describe water in basement. *Check all that apply.*

- ☐ Clear ☒ Muddy ☐ Murky (gray or black)
☐ Odor ☐ No Odor ☐ Not applicable

9. What kind of special equipment do you have to take care of or prevent basement flooding? *Check all that apply.*

- ☒ Sump pump
☒ Back-up valve / Backflow preventer
☐ Standpipe
☐ Other _____
☐ None

10. If you have experienced flooding, when does it occur?

- ☐ During an average rain event
☒ Only during a heavy rain event
☐ Immediately after a rain event
☐ The rain event is not a factor
☐ Have not noticed

Cause if other than rain: _____

11. If a sump pump is used, when and how often does it run?

Check all that apply.

- ☐ Runs periodically during dry weather
☐ Runs often during dry weather
☐ Runs as soon as rain begins
☒ Runs continually during rain
☐ Rains continually after rain stops
☐ Stops running when rain stops
☐ Not applicable

12. Where does the discharge from your sump pump flow?

- ☒ To curb outlet
☐ To storm sewer
☐ To sanitary sewer
☐ Onto ground in front yard
☐ Onto ground in back yard
☐ Don't know
☐ Other _____
☐ Not applicable / do not have sump pump

13. What is the total number of roof downspouts you have? 4

Number of downspouts connected into the ground 4

- ☐ Discharges to curb outlet
☐ Discharges to ditch
☐ Do not know where it discharges to
☐ Storm sewer
☐ Sanitary service lateral

Number of downspouts that splash onto ground 4 - House

2 ON DETACHED GARAGE

14. Have you ever had your private sanitary service lateral inspected (televised) from within your property structure? (This is your private sanitary sewer pipe running from your house, connecting to the public sanitary sewer.)

- ☒ Yes ☐ No

If yes, what was determined from the inspection?

NO VISIBLE BREAKS / CLEAR

15. Do you know if any of the following are connected to your sanitary service lateral?

- ☐ Yes, downspouts
☐ Yes, sump pump
☐ Yes, basement drain (washtubs/laundry/toilet/shower)
☒ None

16. In your opinion, yard and street flooding is caused by:

Check all that apply.

- ☐ Street grade problems ☒ Aging infrastructure
☐ Yard grade problems ☐ Blocked catch basin
☐ Not enough storm sewers ☐ Blocked curb inlet
☐ Storm sewers too small ☐ Blocked storm sewer
☐ Sanitary sewers too small ☐ No flooding problem
☐ Other _____

Comment: _____

17. What best describes the storm water drainage on your street?

- ☐ No storm sewers
☐ Roadside ditches
☐ Catch basins with storm sewer pipes
☒ Curb with gutter leading to catch basin

18. Would you be willing to be contacted for a more detailed discussion of your drainage issues?

- ☒ YES ☐ NO

If yes, best time to call: 9 AM - 5 PM

Telephone number: 440-251-7932

Email Address: R.MURWINDOWS@GMAIL.COM

19. Would you be willing to participate in having your plumbing inspected and private sanitary service lateral cleaned and inspected (free of charge)?

- ☒ YES ☐ NO

If yes, best time to call: 9 AM - 5 PM

Telephone number: 440-251-7932

20. If you have any photos (or any other documentation) of the flooding that occurs on your property or street please attach a copy of them with a date the flooding occurred. You may also email them to robert.hrusovsky@burgessniple.com. Any information is greatly appreciated and will help with the investigation.

COMMENTS: _____

Please return your completed questionnaire by Nov. 6

Thank you for your participation in this survey.



Your Sewer Improvement Connection

Lake County Department of Utilities
105 Main Street, 3rd Floor
Painesville, OH 44077-0490
Phone: (440) 350-2652
Fax: (440) 350-5784

SURVEY QUESTIONNAIRE

PLEASE RETURN BY NOV. 6

The Lake County Department of Utilities (LCDU), Lake County Stormwater Management Department (LCSMD) and the Village of Fairport Harbor are conducting an area-wide investigation of the stormwater and sanitary sewer systems within the Village. In order to better serve you, it is important that we are made aware of stormwater and sanitary sewer problems your property may be experiencing. Please take a moment to fill out this survey and return it in the enclosed self-addressed stamped envelope. Thank you for your cooperation.

Name (optional): Dave Edwards

PROPERTY ADDRESS: 1128 High St. Fairport Harbor, Ohio
IMPORTANT

1. How long have you been located at this address? (years)

4 years

2. Do you have:

☐ Basement ☐ Split level ☐ Crawl Space ☒ Slab

- ☒ A yard that slopes away from the building?
☐ A yard that slopes toward the building?
☐ A depressed trench or low area in the yard?
☐ Large established trees near the building?

3. Do you experience any type of flooding in/on your property?

Check all that apply.

☐ Basement ☐ Front Yard ☐ Back Yard ☐ Street

☐ Drive ☐ Other ☒ None

*Comment: _____

4. If basement flooding occurs, what is the usual depth of the water (inches)? _____

5. If flooding occurs on your street:

How long does the water stand (hours)? _____

Was there standing water in your yard?

☐ Yes ☒ No

If yes, ☐ Front Yard ☐ Back Yard ☐ Both

If yes, ☐ During average rain ☐ During heavy rain

6. How does unwanted water enter your basement?

Check all that apply.

- ☐ Basement floor drains
☐ From drains in window wells
☐ From basement walls
☐ From perimeter of basement floor
☐ From sump overflowing
☐ Don't know
☐ Other _____

7. How many times have you had water in your basement?

List dates if known.

- ☐ In the past 5 years _____
☐ In the past 7 years _____
☒ Never

CONTINUED ON BACK

8. Describe water in basement. *Check all that apply.*

- ☐ Clear ☐ Muddy ☐ Murky (gray or black)
☐ Odor ☐ No Odor ☒ Not applicable

9. What kind of special equipment do you have to take care of or prevent basement flooding? *Check all that apply.*

- ☐ Sump pump
☐ Back-up valve / Backflow preventer
☐ Standpipe
☐ Other _____
☒ None

10. If you have experienced flooding, when does it occur?

- ☐ During an average rain event
☒ Only during a heavy rain event
☐ Immediately after a rain event
☐ The rain event is not a factor
☐ Have not noticed
Cause if other than rain: _____

11. If a sump pump is used, when and how often does it run?

Check all that apply.

- ☐ Runs periodically during dry weather
☐ Runs often during dry weather
☐ Runs as soon as rain begins
☐ Runs continually during rain
☐ Runs continually after rain stops
☐ Stops running when rain stops
☒ Not applicable

12. Where does the discharge from your sump pump flow?

- ☐ To curb outlet
☐ To storm sewer
☐ To sanitary sewer
☐ Onto ground in front yard
☐ Onto ground in back yard
☐ Don't know
☐ Other _____
☒ Not applicable / do not have sump pump

13. What is the total number of roof downspouts you have? 2

Number of downspouts connected into the ground _____

- ☐ Discharges to curb outlet
☐ Discharges to ditch
☒ Do not know where it discharges to
☐ Storm sewer
☐ Sanitary service lateral

Number of downspouts that splash onto ground 1

14. Have you ever had your private sanitary service lateral inspected (televised) from within your property structure? (This is your private sanitary sewer pipe running from your house, connecting to the public sanitary sewer.)

☐ Yes ☐ No

If yes, what was determined from the inspection?

15. Do you know if any of the following are connected to your sanitary service lateral?

- ☐ Yes, downspouts
☐ Yes, sump pump
☐ Yes, basement drain (washtubs/laundry/toilet/shower)
☒ None

16. In your opinion, yard and street flooding is caused by:

Check all that apply.

- ☐ Street grade problems ☒ Aging infrastructure
☒ Yard grade problems ☒ Blocked catch basin
☒ Not enough storm sewers ☐ Blocked curb inlet
☒ Storm sewers too small ☐ Blocked storm sewer
☐ Sanitary sewers too small ☐ No flooding problem
☐ Other _____

Comment: _____

17. What best describes the storm water drainage on your street?

- ☐ No storm sewers
☐ Roadside ditches
☐ Catch basins with storm sewer pipes
☒ Curb with gutter leading to catch basin

18. Would you be willing to be contacted for a more detailed discussion of your drainage issues?

☒ YES ☐ NO

If yes, best time to call: After 7:00

Telephone number: 440 478-6318

Email Address: _____

19. Would you be willing to participate in having your plumbing inspected and private sanitary service lateral cleaned and inspected (free of charge)?

☒ YES ☐ NO

If yes, best time to call: Any time

Telephone number: 440 478-6318

20. If you have any photos (or any other documentation) of the flooding that occurs on your property or street please attach a copy of them with a date the flooding occurred. You may also email them to robert.hrusovsky@burgessniple.com. Any information is greatly appreciated and will help with the investigation.

COMMENTS: only have flooding
during very heavy rain
in small basins

Please return your completed questionnaire by Nov. 6

Thank you for your participation in this survey.



Lake County Department of Utilities
105 Main Street, 3rd Floor
Painesville, OH 44077-0490
Phone: (440) 350-2652
Fax: (440) 350-5784

SURVEY QUESTIONNAIRE

PLEASE RETURN BY NOV. 6

The Lake County Department of Utilities (LCDU), Lake County Stormwater Management Department (LCSMD) and the Village of Fairport Harbor are conducting an area-wide investigation of the stormwater and sanitary sewer systems within the Village. In order to better serve you, it is important that we are made aware of stormwater and sanitary sewer problems your property may be experiencing. Please take a moment to fill out this survey and return it in the enclosed self-addressed stamped envelope. Thank you for your cooperation.

Name (optional): JOHN W. DUBOCHIK

PROPERTY ADDRESS: 408 NEW ST., FAIRPORT HARBOR, OH. 44077
IMPORTANT

1. How long have you been located at this address? (years)

57 YEARS

2. Do you have:

☒ Basement ☐ Split level ☐ Crawl Space ☐ Slab

- ☒ A yard that slopes away from the building?
☐ A yard that slopes toward the building?
☐ A depressed trench or low area in the yard?
☐ Large established trees near the building?

3. Do you experience any type of flooding in/on your property?

Check all that apply.

☐ Basement ☐ Front Yard ☒ Back Yard ☐ Street

☐ Drive ☐ Other ☐ None

*Comment: _____

4. If basement flooding occurs, what is the usual depth of the water (inches)? _____

5. If flooding occurs on your street:

How long does the water stand (hours)? 0

Was there standing water in your yard?

☒ Yes ☐ No

If yes, ☐ Front Yard ☒ Back Yard ☐ Both

If yes, ☐ During average rain ☒ During heavy rain

6. How does unwanted water enter your basement?

Check all that apply.

- ☐ Basement floor drains
☐ From drains in window wells
☐ From basement walls
☐ From perimeter of basement floor
☐ From sump overflowing
☐ Don't know
☐ Other NA

7. How many times have you had water in your basement?

List dates if known.

- ☐ In the past 5 years _____
☐ In the past 7 years _____
☐ Never

CONTINUED ON BACK

8. Describe water in basement. *Check all that apply.*

- ☐ Clear ☐ Muddy ☐ Murky (gray or black)
☐ Odor ☐ No Odor ☒ Not applicable

9. What kind of special equipment do you have to take care of or prevent basement flooding? *Check all that apply.*

- ☐ Sump pump
☐ Back-up valve / Backflow preventer
☐ Standpipe
☐ Other _____
☒ None

10. If you have experienced flooding, when does it occur?

- ☐ During an average rain event
☐ Only during a heavy rain event
☐ Immediately after a rain event
☐ The rain event is not a factor
☐ Have not noticed
Cause if other than rain: _____

11. If a sump pump is used, when and how often does it run?

Check all that apply.

- ☐ Runs periodically during dry weather
☐ Runs often during dry weather
☐ Runs as soon as rain begins
☐ Runs continually during rain
☐ Rains continually after rain stops
☐ Stops running when rain stops
☐ Not applicable

12. Where does the discharge from your sump pump flow?

- ☐ To curb outlet
☐ To storm sewer
☐ To sanitary sewer
☐ Onto ground in front yard
☐ Onto ground in back yard
☐ Don't know
☐ Other _____
☐ Not applicable / do not have sump pump

13. What is the total number of roof downspouts you have? 5

Number of downspouts connected into the ground 0

- ☐ Discharges to curb outlet
☐ Discharges to ditch
☐ Do not know where it discharges to
☐ Storm sewer
☐ Sanitary service lateral

Number of downspouts that splash onto ground 5

14. Have you ever had your private sanitary service lateral inspected (televised) from within your property structure? (This is your private sanitary sewer pipe running from your house, connecting to the public sanitary sewer.)

☐ Yes ☒ No

If yes, what was determined from the inspection?

15. Do you know if any of the following are connected to your sanitary service lateral?

- ☐ Yes, downspouts
☐ Yes, sump pump
☒ Yes, basement drain (washtubs/laundry/toilet/shower)
☐ None

16. In your opinion, yard and street flooding is caused by:

Check all that apply.

- ☐ Street grade problems ☐ Aging infrastructure
☐ Yard grade problems ☐ Blocked catch basin
☐ Not enough storm sewers ☐ Blocked curb inlet
☐ Storm sewers too small ☐ Blocked storm sewer
☐ Sanitary sewers too small ☐ No flooding problem
☐ Other _____

Comment: _____

17. What best describes the storm water drainage on your street?

- ☐ No storm sewers
☐ Roadside ditches
☒ Catch basins with storm sewer pipes
☐ Curb with gutter leading to catch basin

18. Would you be willing to be contacted for a more detailed discussion of your drainage issues?

☐ YES ☒ NO

If yes, best time to call: _____

Telephone number: _____

Email Address: _____

19. Would you be willing to participate in having your plumbing inspected and private sanitary service lateral cleaned and inspected (free of charge)?

☐ YES ☒ NO

If yes, best time to call: _____

Telephone number: _____

20. If you have any photos (or any other documentation) of the flooding that occurs on your property or street please attach a copy of them with a date the flooding occurred. You may also email them to robert.hrusovsky@burgessniple.com. Any information is greatly appreciated and will help with the investigation.

COMMENTS:

WE HAVE NOT HAD A
PROBLEM SINCE OUR STREET
WAS REBUILT A FEW YEARS AGO.

Please return your completed questionnaire by Nov. 6

Thank you for your participation in this survey.



Lake County Department of Utilities
105 Main Street, 3rd Floor
Painesville, OH 44077-0490
Phone: (440) 350-2652
Fax: (440) 350-5784

SURVEY QUESTIONNAIRE

PLEASE RETURN BY NOV. 6

The Lake County Department of Utilities (LCDU), Lake County Stormwater Management Department (LCSMD) and the Village of Fairport Harbor are conducting an area-wide investigation of the stormwater and sanitary sewer systems within the Village. In order to better serve you, it is important that we are made aware of stormwater and sanitary sewer problems your property may be experiencing. Please take a moment to fill out this survey and return it in the enclosed self-addressed stamped envelope. Thank you for your cooperation.

Name (optional): Mary Jane McRone

PROPERTY ADDRESS: 451 High St
IMPORTANT

1. How long have you been located at this address? (years)

53 years

2. Do you have:

☒ Basement ☐ Split level ☐ Crawl Space ☐ Slab

- ☒ A yard that slopes away from the building?
☐ A yard that slopes toward the building?
☐ A depressed trench or low area in the yard?
☐ Large established trees near the building?

3. Do you experience any type of flooding in/on your property?

Check all that apply.

☐ Basement ☐ Front Yard ☐ Back Yard ☐ Street
☐ Drive ☐ Other ☒ None

*Comment: _____

4. If basement flooding occurs, what is the usual depth of the water (inches)? _____

5. If flooding occurs on your street:

How long does the water stand (hours)? _____

Was there standing water in your yard?

☐ Yes ☒ No

If yes, ☐ Front Yard ☐ Back Yard ☐ Both

If yes, ☐ During average rain ☐ During heavy rain

6. How does unwanted water enter your basement?

Check all that apply.

- ☐ Basement floor drains
☐ From drains in window wells
☐ From basement walls
☐ From perimeter of basement floor
☐ From sump overflowing
☐ Don't know
☐ Other _____

7. How many times have you had water in your basement?

List dates if known.

- ☐ In the past 5 years _____
☐ In the past 7 years _____
☒ Never

CONTINUED ON BACK

8. Describe water in basement. *Check all that apply.*

- ☐ Clear ☐ Muddy ☐ Murky (gray or black)
☐ Odor ☐ No Odor ☐ Not applicable

9. What kind of special equipment do you have to take care of or prevent basement flooding? *Check all that apply.*

- ☐ Sump pump
☐ Back-up valve / Backflow preventer
☐ Standpipe
☐ Other _____
☐ None

10. If you have experienced flooding, when does it occur?

- ☐ During an average rain event
☐ Only during a heavy rain event
☐ Immediately after a rain event
☐ The rain event is not a factor
☐ Have not noticed
Cause if other than rain: _____

11. If a sump pump is used, when and how often does it run?

Check all that apply.

- ☐ Runs periodically during dry weather
☐ Runs often during dry weather
☐ Runs as soon as rain begins
☐ Runs continually during rain
☐ Rains continually after rain stops
☐ Stops running when rain stops
☐ Not applicable

12. Where does the discharge from your sump pump flow?

- ☐ To curb outlet
☐ To storm sewer
☐ To sanitary sewer
☐ Onto ground in front yard
☐ Onto ground in back yard
☐ Don't know
☐ Other _____
☐ Not applicable / do not have sump pump

13. What is the total number of roof downspouts you have? _____

Number of downspouts connected into the ground _____

- ☐ Discharges to curb outlet
☐ Discharges to ditch
☐ Do not know where it discharges to
☐ Storm sewer
☐ Sanitary service lateral

Number of downspouts that splash onto ground _____

14. Have you ever had your private sanitary service lateral inspected (televised) from within your property structure? (This is your private sanitary sewer pipe running from your house, connecting to the public sanitary sewer.)

☐ Yes ☐ No

If yes, what was determined from the inspection?

15. Do you know if any of the following are connected to your sanitary service lateral?

- ☐ Yes, downspouts
☐ Yes, sump pump
☐ Yes, basement drain (washtubs/laundry/toilet/shower)
☐ None

16. In your opinion, yard and street flooding is caused by:

Check all that apply.

- ☐ Street grade problems ☐ Aging infrastructure
☐ Yard grade problems ☐ Blocked catch basin
☐ Not enough storm sewers ☐ Blocked curb inlet
☐ Storm sewers too small ☐ Blocked storm sewer
☐ Sanitary sewers too small ☐ No flooding problem
☐ Other _____

Comment: _____

17. What best describes the storm water drainage on your street?

- ☐ No storm sewers
☐ Roadside ditches
☐ Catch basins with storm sewer pipes
☐ Curb with gutter leading to catch basin

18. Would you be willing to be contacted for a more detailed discussion of your drainage issues?

☐ YES ☐ NO

If yes, best time to call: _____

Telephone number: _____

Email Address: _____

19. Would you be willing to participate in having your plumbing inspected and private sanitary service lateral cleaned and inspected (free of charge)?

☐ YES ☐ NO

If yes, best time to call: _____

Telephone number: _____

20. If you have any photos (or any other documentation) of the flooding that occurs on your property or street please attach a copy of them with a date the flooding occurred. You may also email them to robert.hrusovsky@burgessniple.com. Any information is greatly appreciated and will help with the investigation.

COMMENTS: _____

Please return your completed questionnaire by Nov. 6

Thank you for your participation in this survey.



Lake County Department of Utilities
105 Main Street, 3rd Floor
Painesville, OH 44077-0490
Phone: (440) 350-2652
Fax: (440) 350-5784

SURVEY QUESTIONNAIRE

PLEASE RETURN BY NOV. 6

The Lake County Department of Utilities (LCDU), Lake County Stormwater Management Department (LCSMD) and the Village of Fairport Harbor are conducting an area-wide investigation of the stormwater and sanitary sewer systems within the Village. In order to better serve you, it is important that we are made aware of stormwater and sanitary sewer problems your property may be experiencing. Please take a moment to fill out this survey and return it in the enclosed self-addressed stamped envelope. Thank you for your cooperation.

Name (optional): _____

PROPERTY ADDRESS: 413 Independence St.
IMPORTANT

1. How long have you been located at this address? (years)

23 yrs.

2. Do you have:

☒ Basement ☐ Split level ☐ Crawl Space ☐ Slab

- ☐ A yard that slopes away from the building?
☐ A yard that slopes toward the building?
☒ A depressed trench or low area in the yard?
☐ Large established trees near the building?

3. Do you experience any type of flooding in/on your property?
Check all that apply.

☒ Basement ☐ Front Yard ☒ Back Yard ☐ Street
☐ Drive ☐ Other ☐ None

*Comment: Water runs off

Back door neighbor into
our back yard

4. If basement flooding occurs, what is the usual depth of the water (inches)? 12"

5. If flooding occurs on your street:

How long does the water stand (hours)? _____

Was there standing water in your yard?

☒ Yes ☐ No

If yes, ☐ Front Yard ☒ Back Yard ☐ Both

If yes, ☒ During average rain ☐ During heavy rain

Sometime Always

6. How does unwanted water enter your basement?

Check all that apply.

- ☐ Basement floor drains
☐ From drains in window wells
☐ From basement walls
☒ From perimeter of basement floor
☒ From sump overflowing
☐ Don't know
☐ Other _____

7. How many times have you had water in your basement?

List dates if known.

- ☐ In the past 5 years _____
☒ In the past 7 years 3
☐ Never

CONTINUED ON BACK

8. Describe water in basement. *Check all that apply.*

- ☐ Clear ☒ Muddy ☐ Murky (gray or black)
☐ Odor ☐ No Odor ☐ Not applicable

9. What kind of special equipment do you have to take care of or prevent basement flooding? *Check all that apply.*

- ☒ Sump pump
☐ Back-up valve / Backflow preventer
☐ Standpipe
☒ Other
☐ None

*2nd Sump pump above
primary sump pump.
Stand By Pump*

10. If you have experienced flooding, when does it occur?

- ☐ During an average rain event
☒ Only during a heavy rain event
☒ Immediately after a rain event
☐ The rain event is not a factor
☐ Have not noticed

Cause if other than rain: _____

11. If a sump pump is used, when and how often does it run?

Check all that apply.

- ☐ Runs periodically during dry weather
☒ Runs often during dry weather
☐ Runs as soon as rain begins
☒ Runs continually during rain
☒ Rains continually after rain stops
☐ Stops running when rain stops
☐ Not applicable

12. Where does the discharge from your sump pump flow?

- ☐ To curb outlet
☐ To storm sewer
☐ To sanitary sewer
☐ Onto ground in front yard
☐ Onto ground in back yard
☐ Don't know
☒ Other
☐ Not applicable / do not have sump pump

curb drain

13. What is the total number of roof downspouts you have?

Number of downspouts connected into the ground

- ☐ Discharges to curb outlet
☐ Discharges to ditch
☐ Do not know where it discharges to
☐ Storm sewer
☐ Sanitary service lateral

Number of downspouts that splash onto ground

*5
5*

14. Have you ever had your private sanitary service lateral inspected (televised) from within your property structure? (This is your private sanitary sewer pipe running from your house, connecting to the public sanitary sewer.)

☐ Yes ☒ No

If yes, what was determined from the inspection?

15. Do you know if any of the following are connected to your sanitary service lateral?

- ☐ Yes, downspouts
☐ Yes, sump pump
☒ Yes, basement drain (washtubs/laundry/toilet/shower)
☐ None

via Pump

16. In your opinion, yard and street flooding is caused by:

Check all that apply.

- ☐ Street grade problems
☐ Yard grade problems
☒ Not enough storm sewers
☒ Storm sewers too small
☒ Sanitary sewers too small
☐ Other
☐ Aging infrastructure
☐ Blocked catch basin
☒ Blocked curb inlet
☐ Blocked storm sewer
☐ No flooding problem

Comment: _____

17. What best describes the storm water drainage on your street?

- ☒ No storm sewers
☐ Roadside ditches
☐ Catch basins with storm sewer pipes
☐ Curb with gutter leading to catch basin

18. Would you be willing to be contacted for a more detailed discussion of your drainage issues?

☒ YES ☐ NO

If yes, best time to call:

Telephone number: *Anytime ASAT.*

Email Address: *440-413-9057*

19. Would you be willing to participate in having your plumbing inspected and private sanitary service lateral cleaned and inspected (free of charge)?

☐ YES ☐ NO

If yes, best time to call:

Telephone number: _____

20. If you have any photos (or any other documentation) of the flooding that occurs on your property or street please attach a copy of them with a date the flooding occurred. You may also email them to robert.hrusovsky@burgessniple.com. Any information is greatly appreciated and will help with the investigation.

COMMENTS:

Please return your completed questionnaire by Nov. 6

Thank you for your participation in this survey.



Lake County Department of Utilities
105 Main Street, 3rd Floor
Painesville, OH 44077-0490
Phone: (440) 350-2652
Fax: (440) 350-5784

SURVEY QUESTIONNAIRE

PLEASE RETURN BY NOV. 6

The Lake County Department of Utilities (LCDU), Lake County Stormwater Management Department (LCSMD) and the Village of Fairport Harbor are conducting an area-wide investigation of the stormwater and sanitary sewer systems within the Village. In order to better serve you, it is important that we are made aware of stormwater and sanitary sewer problems your property may be experiencing. Please take a moment to fill out this survey and return it in the enclosed self-addressed stamped envelope. Thank you for your cooperation.

Name (optional): GAIL BURBANK

PROPERTY ADDRESS: 328 EAST ST Fairport Harbor OH 44077
IMPORTANT

1. How long have you been located at this address? (years)

25 years

2. Do you have:

☒ Basement ☐ Split level ☐ Crawl Space ☐ Slab

☒ A yard that slopes away from the building?

☒ A yard that slopes toward the building? ONE SIDE ONLY

☐ A depressed trench or low area in the yard?

☐ Large established trees near the building?

3. Do you experience any type of flooding in/on your property?

Check all that apply.

GETS WAT
☒ Basement ☐ Front Yard ☐ Back Yard ☒ Street

☐ Drive ☐ Other ☐ None

*Comment: YORK ST

4. If basement flooding occurs, what is the usual depth of the water (inches)? WET ONLY

5. If flooding occurs on your street:

How long does the water stand (hours)?

Was there standing water in your yard?

☐ Yes ☒ No

If yes, ☐ Front Yard ☐ Back Yard ☐ Both

If yes, ☐ During average rain ☐ During heavy rain

30 MIN - 1 hr
AFTER RAIN

6. How does unwanted water enter your basement?

Check all that apply.

☐ Basement floor drains
☐ From drains in window wells
☐ From basement walls
☒ From perimeter of basement floor
☐ From sump overflowing
☐ Don't know
☒ Other STAIRWAY

7. How many times have you had water in your basement?

List dates if known.

☐ In the past 5 years

☐ In the past 7 years

☐ Never

2 to 3 Times 4 years

CONTINUED ON BACK

8. Describe water in basement. *Check all that apply.*

- ☒ Clear ☐ Muddy ☐ Murky (gray or black)
☐ Odor ☒ No Odor ☐ Not applicable

9. What kind of special equipment do you have to take care of or prevent basement flooding? *Check all that apply.*

- ☐ Sump pump
☐ Back-up valve / Backflow preventer
☐ Standpipe
☐ Other _____
☒ None

10. If you have experienced flooding, when does it occur?

- ☐ During an average rain event
☒ Only during a heavy rain event
☐ Immediately after a rain event
☐ The rain event is not a factor
☐ Have not noticed
Cause if other than rain: _____

11. If a sump pump is used, when and how often does it run?

Check all that apply.

- ☐ Runs periodically during dry weather
☐ Runs often during dry weather
☐ Runs as soon as rain begins
☐ Runs continually during rain
☐ Rains continually after rain stops
☐ Stops running when rain stops
☒ Not applicable

12. Where does the discharge from your sump pump flow?

- ☐ To curb outlet
☐ To storm sewer
☐ To sanitary sewer
☐ Onto ground in front yard
☐ Onto ground in back yard
☐ Don't know
☐ Other _____
☒ Not applicable / do not have sump pump

13. What is the total number of roof downspouts you have? 2

Number of downspouts connected into the ground 0

- ☐ Discharges to curb outlet
☐ Discharges to ditch
☐ Do not know where it discharges to
☐ Storm sewer
☐ Sanitary service lateral

Number of downspouts that splash onto ground 2

14. Have you ever had your private sanitary service lateral inspected (televised) from within your property structure? (This is your private sanitary sewer pipe running from your house, connecting to the public sanitary sewer.)

☐ Yes ☒ No

If yes, what was determined from the inspection?

15. Do you know if any of the following are connected to your sanitary service lateral?

- ☐ Yes, downspouts
☐ Yes, sump pump
☒ Yes, basement drain (washtubs/laundry/toilet/shower)
☐ None

16. In your opinion, yard and street flooding is caused by:

Check all that apply.

- ☐ Street grade problems ☐ Aging infrastructure
☐ Yard grade problems ☐ Blocked catch basin
☐ Not enough storm sewers ☒ Blocked curb inlet
☒ Storm sewers too small ☐ Blocked storm sewer
☐ Sanitary sewers too small ☐ No flooding problem
☐ Other _____

Comment: _____

17. What best describes the storm water drainage on your street?

- ☐ No storm sewers
☐ Roadside ditches
☐ Catch basins with storm sewer pipes
☒ Curb with gutter leading to catch basin

18. Would you be willing to be contacted for a more detailed discussion of your drainage issues?

☒ YES ☐ NO

If yes, best time to call: DAY TIME

Telephone number: 610-327-1553

Email Address: CLORBC@comcast.net

19. Would you be willing to participate in having your plumbing inspected and private sanitary service lateral cleaned and inspected (free of charge)?

☒ YES ☐ NO

If yes, best time to call: DAY TIME

Telephone number: 610-327-1553

20. If you have any photos (or any other documentation) of the flooding that occurs on your property or street please attach a copy of them with a date the flooding occurred. You may also email them to robert.hrusovsky@burgessniple.com. Any information is greatly appreciated and will help with the investigation.

COMMENTS: _____

Please return your completed questionnaire by Nov. 6

Thank you for your participation in this survey.



Lake County Department of Utilities
105 Main Street, 3rd Floor
Painesville, OH 44077-0490
Phone: (440) 350-2652
Fax: (440) 350-5784

SURVEY QUESTIONNAIRE

PLEASE RETURN BY NOV. 6

The Lake County Department of Utilities (LCDU), Lake County Stormwater Management Department (LCSMD) and the Village of Fairport Harbor are conducting an area-wide investigation of the stormwater and sanitary sewer systems within the Village. In order to better serve you, it is important that we are made aware of stormwater and sanitary sewer problems your property may be experiencing. Please take a moment to fill out this survey and return it in the enclosed self-addressed stamped envelope. Thank you for your cooperation.

Name (optional): Mary Jane McRaney

PROPERTY ADDRESS:
IMPORTANT

501 High St Fairport Harbor

1. How long have you been located at this address? (years)

2 years

2. Do you have:

☒ Basement ☐ Split level ☐ Crawl Space ☐ Slab

- ☒ A yard that slopes away from the building?
☐ A yard that slopes toward the building?
☐ A depressed trench or low area in the yard?
☐ Large established trees near the building?

3. Do you experience any type of flooding in/on your property?

Check all that apply.

☐ Basement ☐ Front Yard ☒ Back Yard ☐ Street
☐ Drive ☐ Other ☐ None

*Comment: Low Section IT back
OF Lot

4. If basement flooding occurs, what is the usual depth of the water (inches)?

5. If flooding occurs on your street:

How long does the water stand (hours)?

Was there standing water in your yard?

☐ Yes ☒ No

If yes, ☐ Front Yard ☒ Back Yard ☐ Both
If yes, ☐ During average rain ☐ During heavy rain

6. How does unwanted water enter your basement?

Check all that apply.

- ☐ Basement floor drains
☐ From drains in window wells
☐ From basement walls
☐ From perimeter of basement floor
☐ From sump overflowing
☐ Don't know
☐ Other

7. How many times have you had water in your basement?

List dates if known.

- ☐ In the past 5 years
☐ In the past 7 years
☐ Never

CONTINUED ON BACK

8. Describe water in basement. *Check all that apply.*

- ☐ Clear ☐ Muddy ☐ Murky (gray or black)
☐ Odor ☐ No Odor ☐ Not applicable

9. What kind of special equipment do you have to take care of or prevent basement flooding? *Check all that apply.*

- ☐ Sump pump
☐ Back-up valve / Backflow preventer
☐ Standpipe
☐ Other _____
☐ None

10. If you have experienced flooding, when does it occur?

- ☐ During an average rain event
☐ Only during a heavy rain event
☐ Immediately after a rain event
☐ The rain event is not a factor
☐ Have not noticed

Cause if other than rain: _____

11. If a sump pump is used, when and how often does it run?

Check all that apply.

- ☐ Runs periodically during dry weather
☐ Runs often during dry weather
☐ Runs as soon as rain begins
☐ Runs continually during rain
☐ Rains continually after rain stops
☐ Stops running when rain stops
☐ Not applicable

12. Where does the discharge from your sump pump flow?

- ☐ To curb outlet
☐ To storm sewer
☐ To sanitary sewer
☐ Onto ground in front yard
☐ Onto ground in back yard
☐ Don't know
☐ Other _____
☐ Not applicable / do not have sump pump

13. What is the total number of roof downspouts you have? _____

Number of downspouts connected into the ground _____

- ☐ Discharges to curb outlet
☐ Discharges to ditch
☐ Do not know where it discharges to
☐ Storm sewer
☐ Sanitary service lateral

Number of downspouts that splash onto ground _____

14. Have you ever had your private sanitary service lateral inspected (televised) from within your property structure? (This is your private sanitary sewer pipe running from your house, connecting to the public sanitary sewer.)

☐ Yes ☐ No

If yes, what was determined from the inspection?

15. Do you know if any of the following are connected to your sanitary service lateral?

- ☐ Yes, downspouts
☐ Yes, sump pump
☐ Yes, basement drain (washtubs/laundry/toilet/shower)
☐ None

16. In your opinion, yard and street flooding is caused by:

Check all that apply.

- ☐ Street grade problems ☐ Aging infrastructure
☐ Yard grade problems ☐ Blocked catch basin
☐ Not enough storm sewers ☐ Blocked curb inlet
☐ Storm sewers too small ☐ Blocked storm sewer
☐ Sanitary sewers too small ☐ No flooding problem
☐ Other _____

Comment: _____

17. What best describes the storm water drainage on your street?

- ☐ No storm sewers
☐ Roadside ditches
☐ Catch basins with storm sewer pipes
☐ Curb with gutter leading to catch basin

18. Would you be willing to be contacted for a more detailed discussion of your drainage issues?

☐ YES ☐ NO

If yes, best time to call: _____

Telephone number: _____

Email Address: _____

19. Would you be willing to participate in having your plumbing inspected and private sanitary service lateral cleaned and inspected (free of charge)?

☐ YES ☐ NO

If yes, best time to call: _____

Telephone number: _____

20. If you have any photos (or any other documentation) of the flooding that occurs on your property or street please attach a copy of them with a date the flooding occurred. You may also email them to robert.hrusovsky@burgessniple.com. Any information is greatly appreciated and will help with the investigation.

COMMENTS: _____

Please return your completed questionnaire by Nov. 6

Thank you for your participation in this survey.