

PACP Report with Pipe Run and Incident Snapshots

Surveyed by: Mike Brooks	Certificate number: Mike Brooks	Owner:	Customer:	Drainage area:	P/O number:	Sheet number:
Pipe segment ref.: SMH067_SMH068	Start date/time: 20220321 15:00	Street: PARKVIEW DR	City: SMITHVILLE			
Location details: STREET	Upstream MH No: SMH067	Rim to invert:	Grade to invert:	Rim to grade:		
Pipe use: SS	Direction: D	Flow control:	Downstream MH No: SMH068	Rim to invert:	Grade to invert:	Rim to grade:
Height: 8 in.	Width:	Shape: C	Material: VCP	Lining method:	Pipe joint length:	Total length: 299.700 ft.
Length surveyed: 257.700 ft.	Purpose:	Sewer category:				
Media label:	PreCleaning: L	Date cleaned:	Weather: 1	Location code:	Pressure value:	
Project name: Sewer Cleaning & CCTV - Project No. 210670	Additional info:					

Grade	Structural:					O&M:					Overall:	
	Amount of Defects	Segment Grade	Pipe Rating	Quick Rating	Pipe Rating Index	Amount of Defects	Segment Grade	Pipe Rating	Quick Rating	Pipe Rating Index	Pipe Rating	Pipe Rating Index
1	1	1	12	4131	2.4	3	3	10	3122	1.7	22	2.0
2	2	4				2	4					
3	1	3				1	3					
4	1	4				0	0					
5	0	0				0	0					

Observations

Distance	Video Ref.	PACP Code	Continuous	S/M/L	Value Inches (mm)	%	Joint	Circumferential Location At/From To	Rating	Image Ref.	Remarks
					1st	2nd					
0.0 ft.		AMH					<input type="checkbox"/>	/		SMH067_SMH068_AM H_0.0 ft_1.JPG	SMH067
0.0 ft.		MWL					<input type="checkbox"/>	/		SMH067_SMH068_M WL_0.0 ft_1.JPG	
8.2 ft.	00:01:47	DAE					<input type="checkbox"/>	12 / 4	2	SMH067_SMH068_DA E_8.2 ft.JPG	
19.8 ft.	00:03:22	DAE					<input type="checkbox"/>	12 / 5	2	SMH067_SMH068_DA E_19.8 ft.JPG	
32.5 ft.	00:05:09	TF			6.000		<input type="checkbox"/>	9 /		SMH067_SMH068_TF _32.5 ft.JPG	
32.8 ft.	00:05:42	TF			6.000		<input type="checkbox"/>	3 /		SMH067_SMH068_TF _32.8 ft.JPG	
66.0 ft.	00:07:30	CL					<input type="checkbox"/>	12 /	2	SMH067_SMH068_CL _66.0 ft.JPG	
125.6 ft.	00:09:03	RFJ					<input checked="" type="checkbox"/>	12 / 3	1	SMH067_SMH068_RF J_125.6 ft.JPG	
166.5 ft.	00:10:21	CL					<input type="checkbox"/>	9 /	2	SMH067_SMH068_CL _166.5 ft.JPG	
167.2 ft.	00:10:59	TFA			6.000		<input type="checkbox"/>	9 /		SMH067_SMH068_TF A_167.2 ft.JPG	
170.0 ft.	00:11:24	TFA			6.000		<input type="checkbox"/>	9 /		SMH067_SMH068_TF A_170.0 ft.JPG	
193.9 ft.	00:00:05	RFJ					<input checked="" type="checkbox"/>	10 /	1	SMH067_SMH068_RF J_193.9 ft.JPG	
201.2 ft.	00:00:50	RFJ					<input checked="" type="checkbox"/>	12 / 2	1	SMH067_SMH068_RF J_201.2 ft.JPG	
202.9 ft.	00:02:01	IDJ					<input checked="" type="checkbox"/>	12 /	3	SMH067_SMH068_IDJ _202.9 ft.JPG	
207.9 ft.	00:03:01	CC					<input type="checkbox"/>	12 / 6	1	SMH067_SMH068_CC _207.9 ft.JPG	

Observations

Distance	Video Ref.	PACP Code	Continuous	S/M/L	Value Inches (mm)	%	Joint	Circumferential Location At/From To	Rating	Image Ref.	Remarks
					1st	2nd					
257.0 ft. 00:06:19		CM					<input type="checkbox"/>	12 / 12	3	SMH067_SMH068_CM_257.0 ft.JPG	
257.0 ft. 00:06:49		TFA			6.000		<input type="checkbox"/>	12 /		SMH067_SMH068_TFA_257.0 ft.JPG	
257.2 ft. 00:07:48		FM					<input type="checkbox"/>	12 / 12	4	SMH067_SMH068_FM_257.2 ft.JPG	
257.7 ft. 00:04:28		MSA					<input type="checkbox"/>	/		SMH067_SMH068_MSA_257.7 ft.JPG	PIPE FRACTURED ENOUGH TO BLOCK MY WHEELS

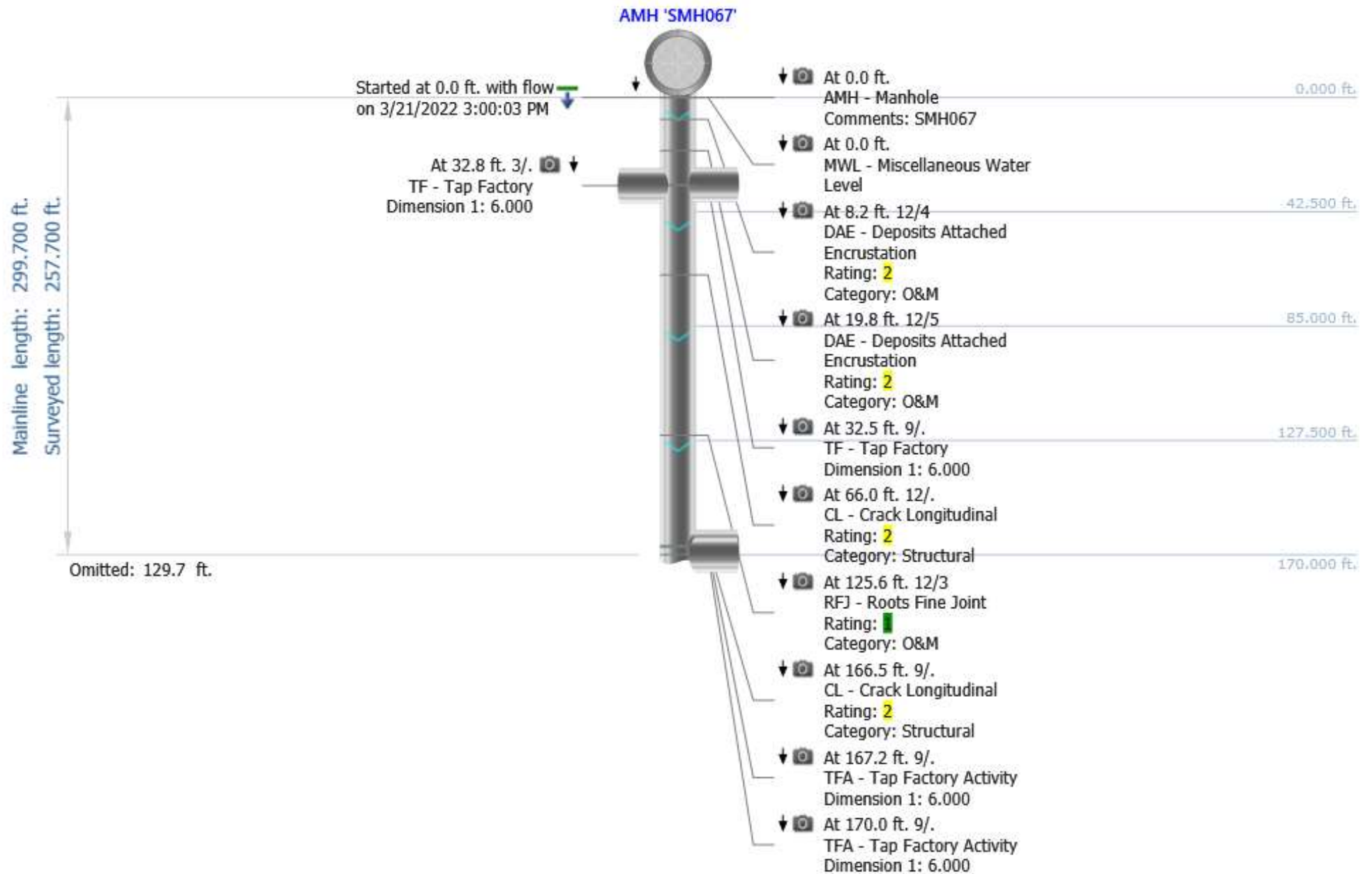

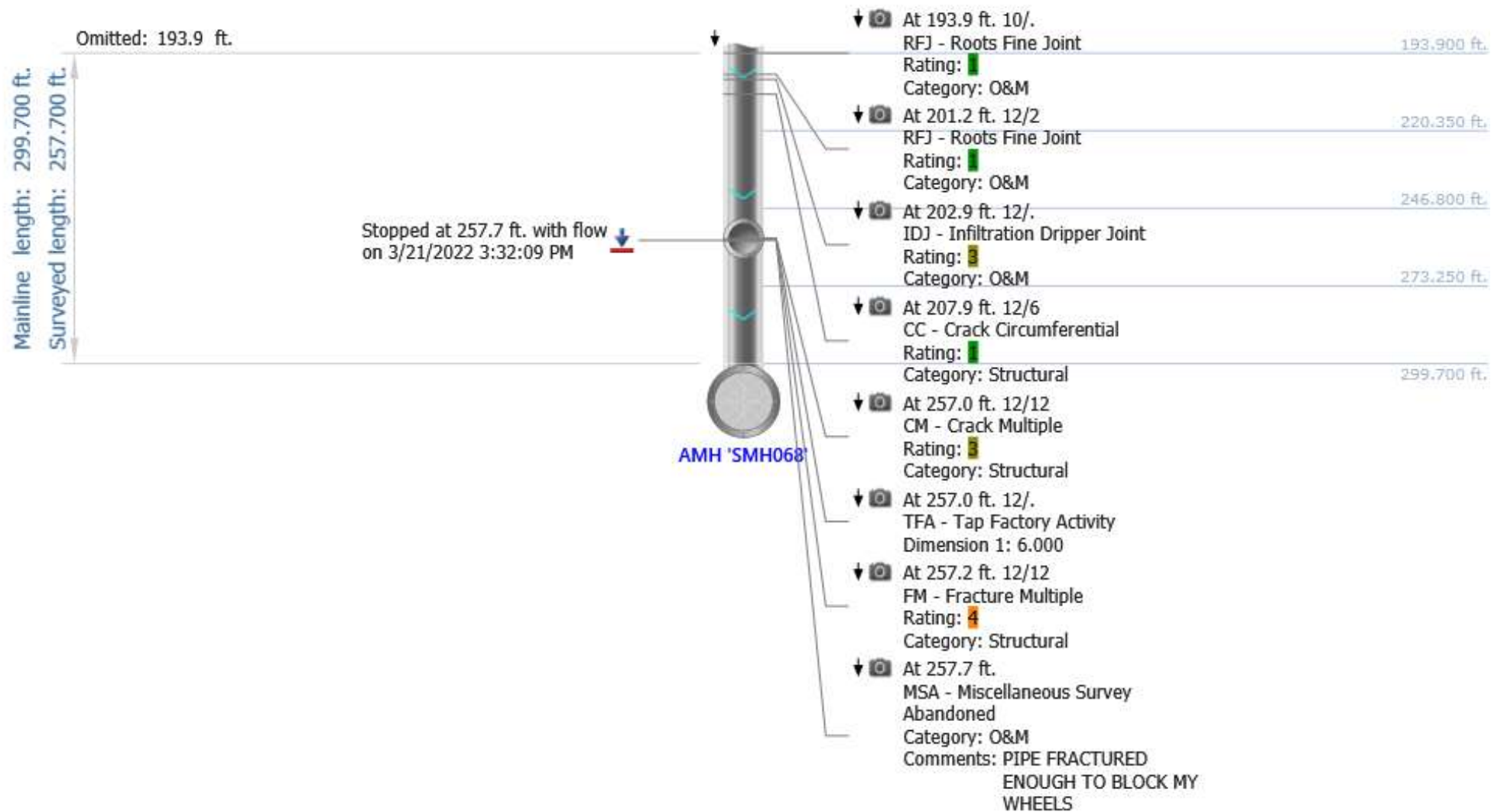

Photos

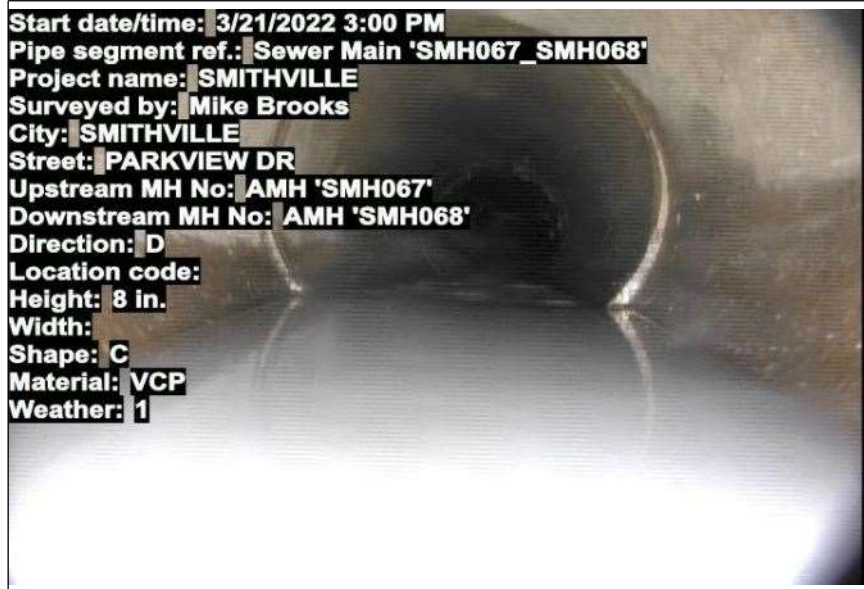

At: 0 ft. AMH - Manhole
 Joint: No SMH067

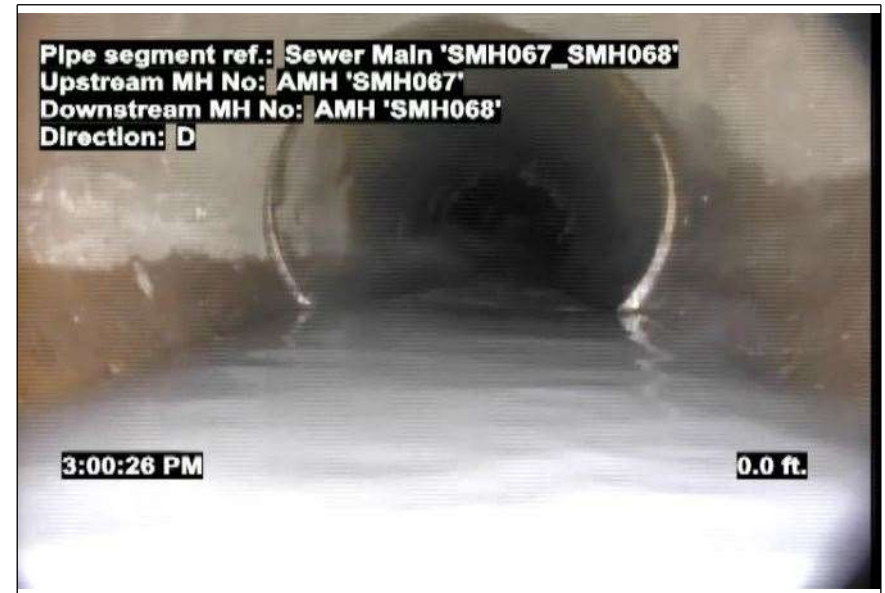

At: 0 ft. MWL - Miscellaneous Water Level
 Joint: No 5 %



At: 8.2 ft. 12/4 DAE - Deposits Attached Encrustation
 Joint: No 5 %



At: 19.8 ft. 12/5 DAE - Deposits Attached Encrustation
 Joint: No 5 %

Photos



At: 32.5 ft. 9/ TF - Tap Factory
Joint: No



At: 32.8 ft. 3/ TF - Tap Factory
Joint: No

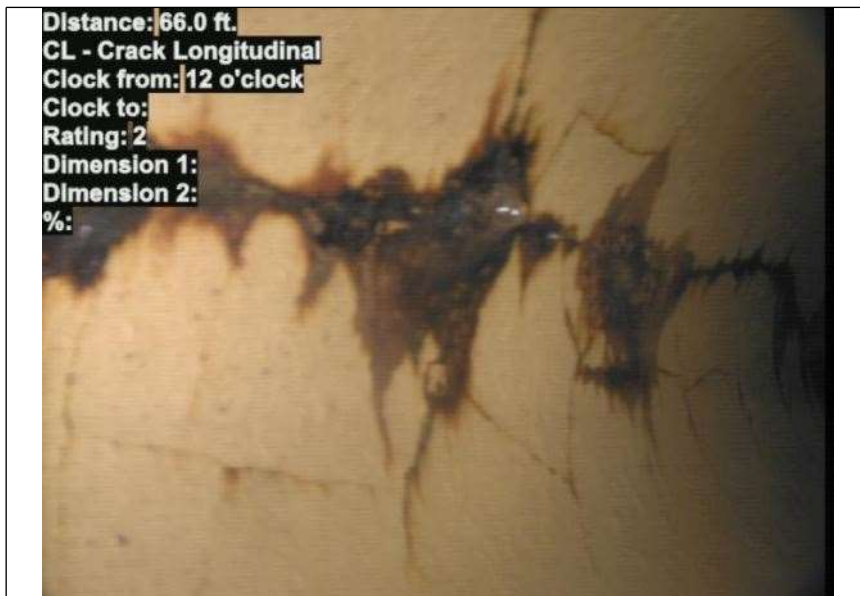

At: 66 ft. 12/ CL - Crack Longitudinal
Joint: No

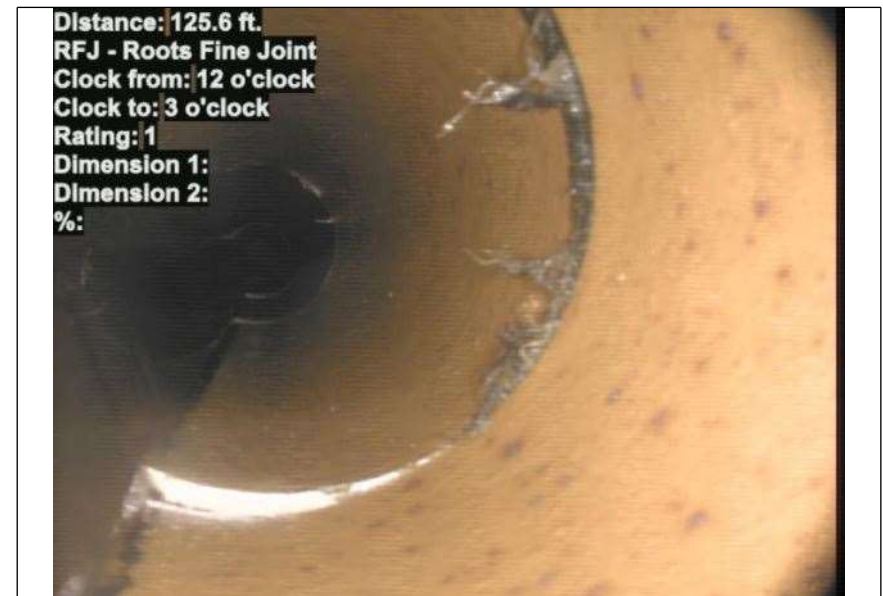

At: 125.6 ft. RFJ - Roots Fine Joint
12/3
Joint: Yes

Photos



At: 166.5 ft. 9/. CL - Crack Longitudinal
Joint: No



At: 167.2 ft. 9/. TFA - Tap Factory Activity
Joint: No



At: 170 ft. 9/. TFA - Tap Factory Activity
Joint: No



At: 193.9 ft. 10/. RFJ - Roots Fine Joint
Joint: Yes

Photos



At: 201.2 ft. RFJ - Roots Fine Joint
12/2

Joint: Yes



At: 202.9 ft. 12/ IDJ - Infiltration Dripper Joint

Joint: Yes



At: 207.9 ft. CC - Crack Circumferential
12/6

Joint: No



At: 257 ft. 12/12 CM - Crack Multiple

Joint: No

Photos



At: 257 ft. 12/. TFA - Tap Factory Activity
Joint: No

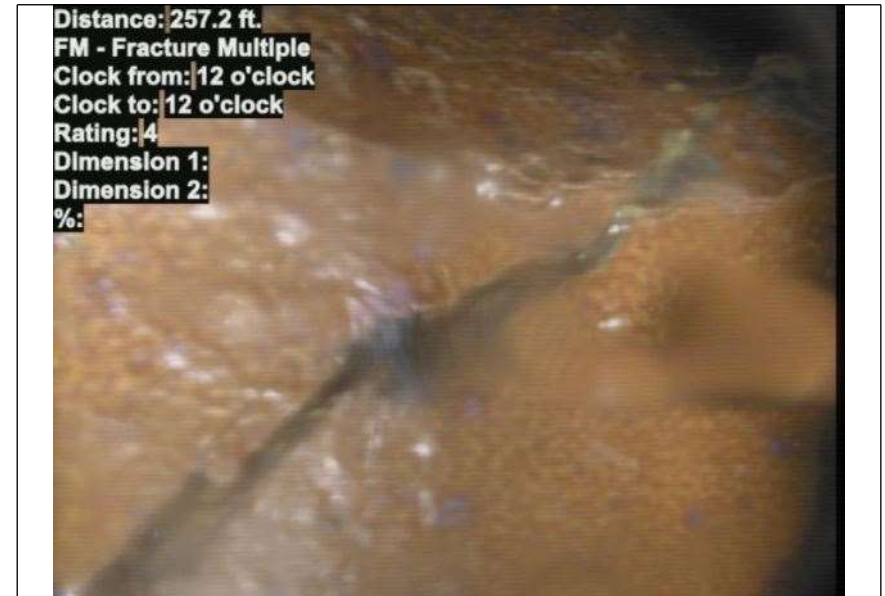

At: 257.2 ft. 12/12 FM - Fracture Multiple
Joint: No

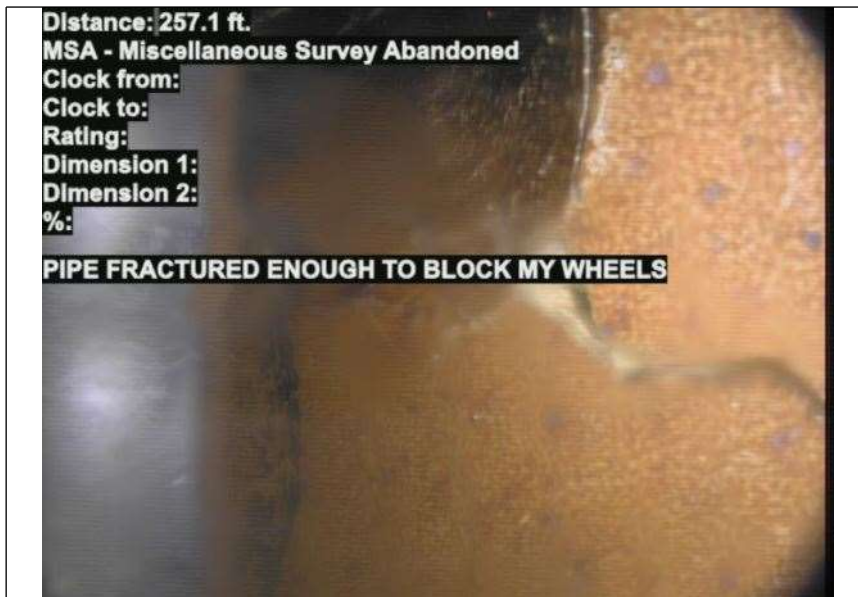

At: 257.7 ft. MSA - Miscellaneous Survey Abandoned
Joint: No PIPE FRACTURED ENOUGH TO BLOCK MY WHEELS