

## PACP Report with Pipe Run and Incident Snapshots

Surveyed by: <b>Mike Brooks</b>	Certificate number: <b>Mike Brooks</b>	Owner:	Customer:	Drainage area:	P/O number:	Sheet number:
Pipe segment ref.: <b>SMH066_SMH067</b>	Start date/time: <b>20220321 14:19</b>	Street: <b>PARKVIEW DR</b>	City: <b>SMITHVILLE</b>			
Location details: <b>STREET</b>	Upstream MH No: <b>SMH066</b>	Rim to invert:	Grade to invert:	Rim to grade:		
Pipe use: <b>SS</b>	Direction: <b>D</b>	Flow control:	Downstream MH No: <b>SMH067</b>	Rim to invert:	Grade to invert:	Rim to grade:
Height: <b>8 in.</b>	Width:	Shape: <b>C</b>	Material: <b>VCP</b>	Lining method:	Pipe joint length:	Total length: <b>379.900 ft.</b>
Length surveyed: <b>379.900 ft.</b>	Purpose:	Sewer category:				
Media label:	PreCleaning: <b>L</b>	Date cleaned:	Weather: <b>1</b>	Location code:	Pressure value:	
Project name: <b>Sewer Cleaning &amp; CCTV - Project No. 210670</b>	Additional info:					

Grade	Structural:					O&M:					Overall:	
	Amount of Defects	Segment Grade	Pipe Rating	Quick Rating	Pipe Rating Index	Amount of Defects	Segment Grade	Pipe Rating	Quick Rating	Pipe Rating Index	Pipe Rating	Pipe Rating Index
1	0	0	38	3A21	2.9	3	3	8	3121	1.6	46	2.6
2	1	2				1	2					
3	12	36				1	3					
4	0	0				0	0					
5	0	0				0	0					

## Observations

Distance	Video Ref.	PACP Code	Continuous	S/M/L	Value Inches (mm)	%	Joint	Circumferential Location At/From To	Rating	Image Ref.	Remarks
					1st	2nd					
0.0 ft.		AMH					<input type="checkbox"/>	/		SMH066_SMH067_AM H_0.0 ft.JPG	SMH066
0.0 ft.		MWL					<input type="checkbox"/>	/		SMH066_SMH067_M WL_0.0 ft.JPG	
11.7 ft.	00:03:12	CM					<input type="checkbox"/>	12 / 12	3	SMH066_SMH067_CM _11.7 ft.JPG	
16.3 ft.	00:06:19	CM					<input type="checkbox"/>	12 / 12	3	SMH066_SMH067_CM _16.3 ft.JPG	
23.9 ft.	00:07:10	CM					<input type="checkbox"/>	12 / 12	3	SMH066_SMH067_CM _23.9 ft.JPG	
29.6 ft.	00:08:59	CM	S01				<input type="checkbox"/>	12 / 12	3	SMH066_SMH067_CM _29.6 ft.JPG	
54.5 ft.	00:12:15	TFA			6.000		<input type="checkbox"/>	9 /		SMH066_SMH067_TF A_54.5 ft.JPG	
68.3 ft.	00:00:42	CM	F01				<input type="checkbox"/>	12 / 12	3	SMH066_SMH067_CM _68.3 ft.JPG	
88.1 ft.	00:01:30	TFA			6.000		<input type="checkbox"/>	3 /		SMH066_SMH067_TF A_88.1 ft.JPG	
156.9 ft.	00:03:10	TFA			6.000		<input type="checkbox"/>	3 /		SMH066_SMH067_TF A_156.9 ft.JPG	
189.4 ft.	00:04:09	TFA			6.000		<input type="checkbox"/>	3 /		SMH066_SMH067_TF A_189.4 ft.JPG	
238.6 ft.	00:05:25	DAE					<input type="checkbox"/>	10 / 12	2	SMH066_SMH067_DA E_238.6 ft.JPG	
298.4 ft.	00:07:40	RFJ					<input checked="" type="checkbox"/>	8 / 4	1	SMH066_SMH067_RF J_298.4 ft.JPG	
298.4 ft.	00:08:01	IDJ					<input checked="" type="checkbox"/>	8 / 12	3	SMH066_SMH067_IDJ _298.4 ft.JPG	
298.6 ft.	00:07:03	TF			6.000		<input type="checkbox"/>	3 /		SMH066_SMH067_TF _298.6 ft.JPG	

## Observations

Distance	Video Ref.	PACP Code	Continuous	S/M/L	Value Inches (mm)	%	Joint	Circumferential Location At/From To	Rating	Image Ref.	Remarks
					1st 2nd						
298.7 ft. 00:08:44		TFA			6.000		<input type="checkbox"/>	9 /		SMH066_SMH067_TF A_298.7 ft.JPG	
301.6 ft. 00:09:13		RFJ					<input checked="" type="checkbox"/>	9 / 10	1	SMH066_SMH067_RF J_301.6 ft.JPG	
322.6 ft. 00:10:07		RFJ					<input checked="" type="checkbox"/>	8 / 4	1	SMH066_SMH067_RF J_322.6 ft.JPG	
357.5 ft. 00:11:22		CL					<input type="checkbox"/>	4 /	2	SMH066_SMH067_CL _357.5 ft.JPG	
369.4 ft. 00:00:05		CM					<input type="checkbox"/>	12 / 12	3	SMH066_SMH067_CM _369.4 ft.JPG	
379.9 ft. 00:01:12		AMH					<input type="checkbox"/>	/		SMH066_SMH067_AM H_379.9 ft.JPG	SMH067

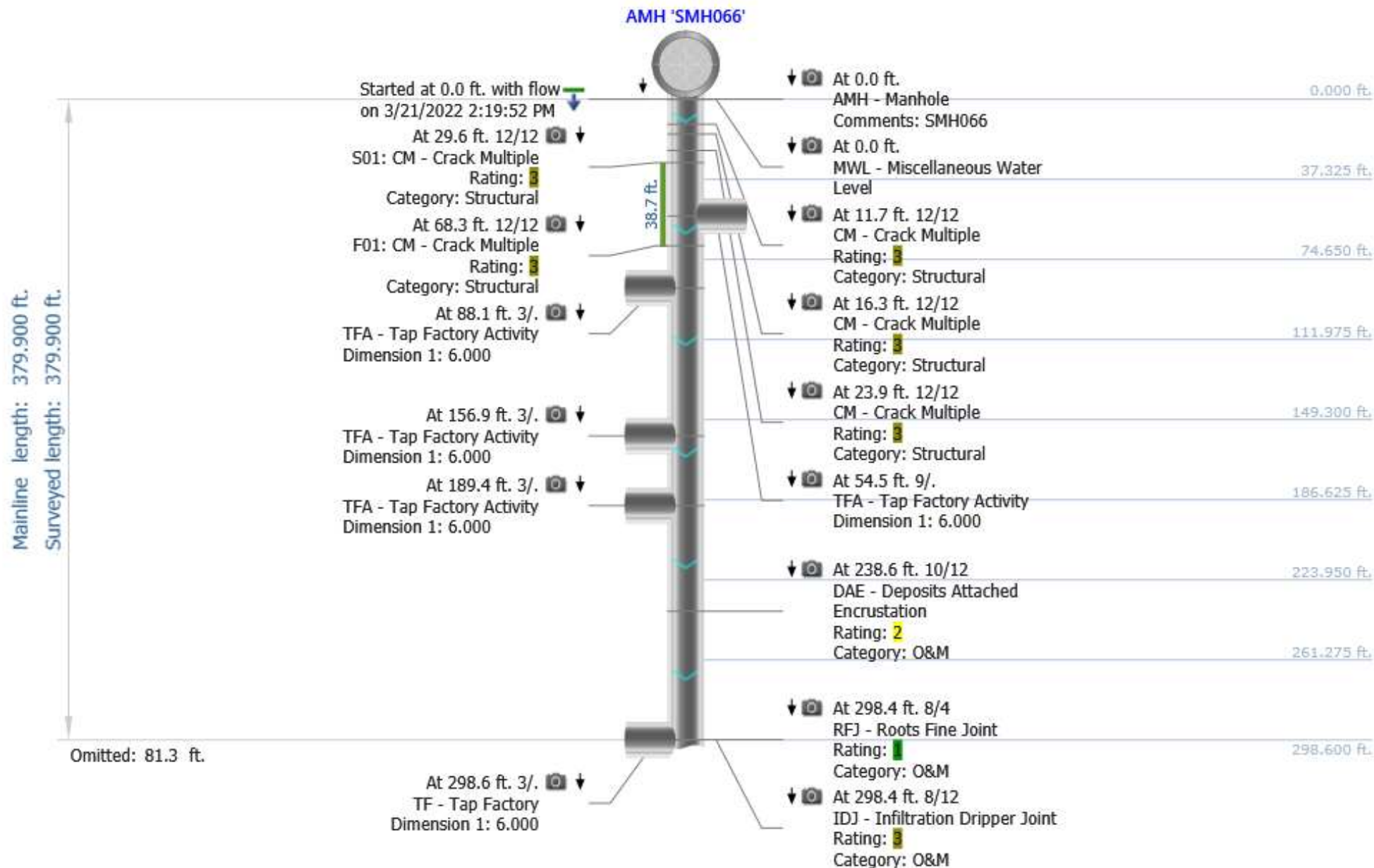

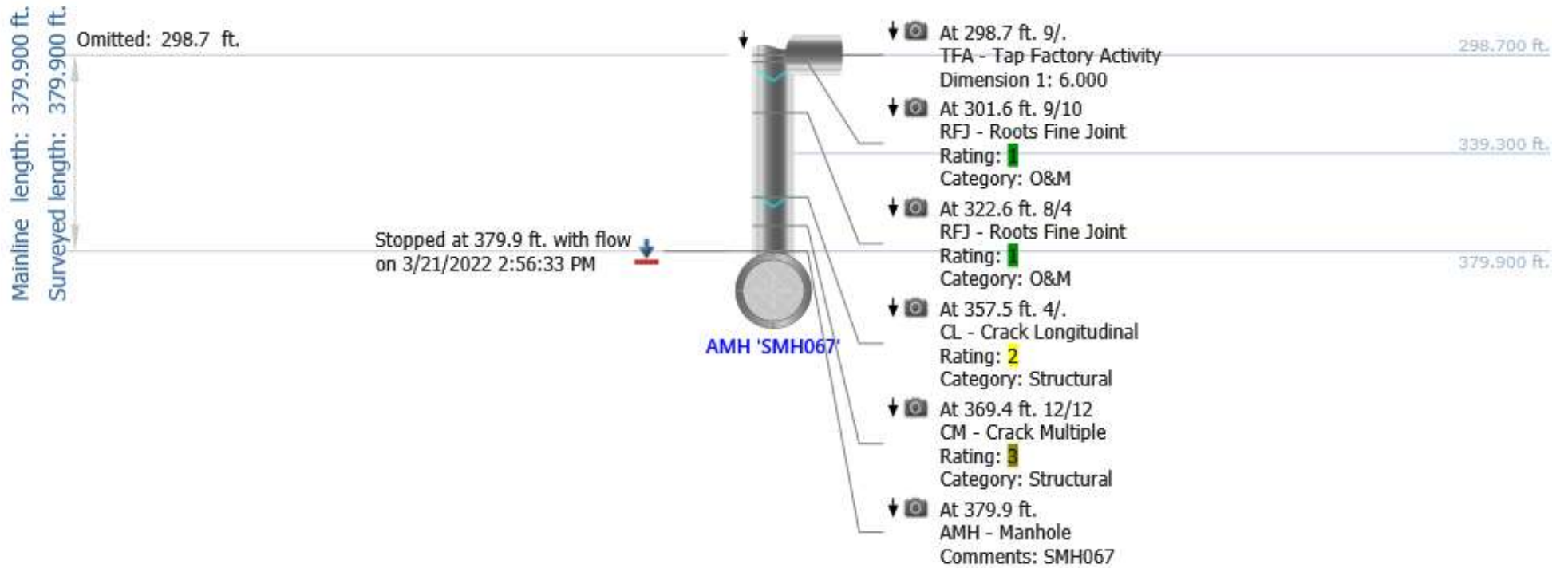

## Photos

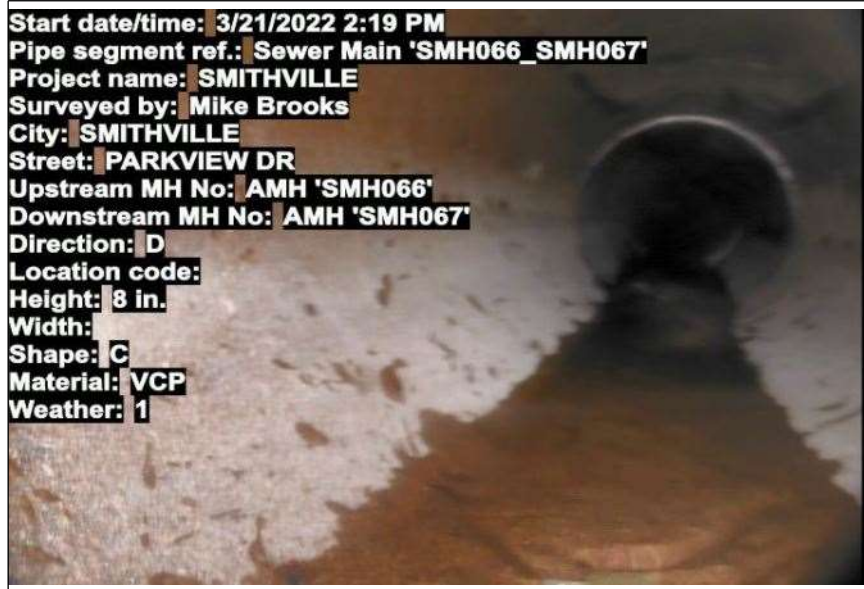

At: 0 ft. AMH - Manhole  
 Joint: No SMH066

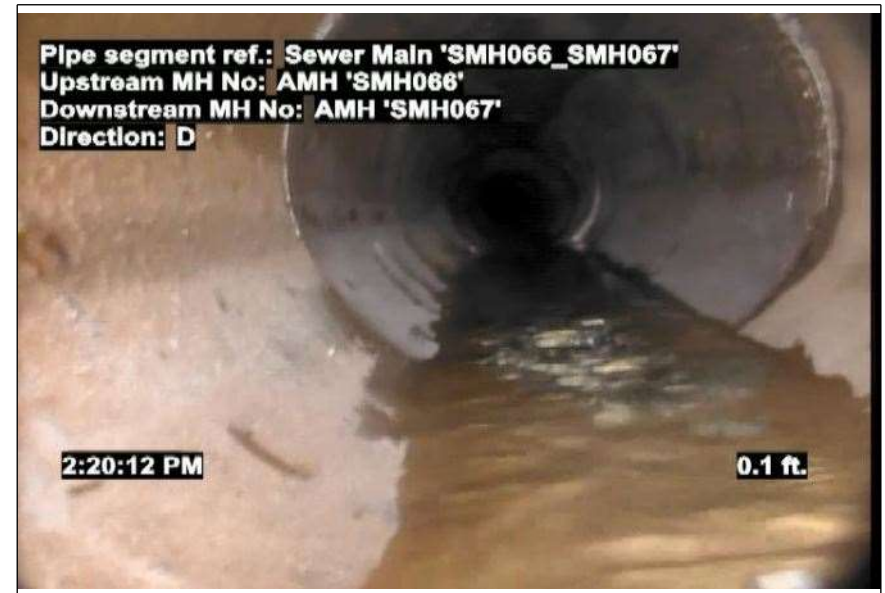

At: 0 ft. MWL - Miscellaneous Water Level  
 Joint: No 5 %



At: 11.7 ft. CM - Crack Multiple  
 12/12  
 Joint: No



At: 16.3 ft. CM - Crack Multiple  
 12/12  
 Joint: No



## Photos



At: 23.9 ft. CM - Crack Multiple  
 12/12

Joint: No



At: 29.6 ft. CM - Crack Multiple  
 12/12

Joint: No



At: 54.5 ft. 9/. TFA - Tap Factory Activity

Joint: No



At: 68.3 ft. CM - Crack Multiple

12/12

Joint: No

## Photos



At: 88.1 ft. 3/. TFA - Tap Factory Activity  
Joint: No



At: 156.9 ft. 3/. TFA - Tap Factory Activity  
Joint: No



At: 189.4 ft. 3/. TFA - Tap Factory Activity  
Joint: No



At: 238.6 ft. 10/12 DAE - Deposits Attached Encrustation  
Joint: No 5 %



## Photos



At: 298.4 ft. 8/4 RFJ - Roots Fine Joint  
 Joint: Yes



At: 298.4 ft. 8/12 IDJ - Infiltration Dripper Joint  
 Joint: Yes



At: 298.6 ft. 3/. TF - Tap Factory  
 Joint: No



At: 298.7 ft. 9/. TFA - Tap Factory Activity  
 Joint: No



## Photos



At: 301.6 ft. RFJ - Roots Fine Joint  
9/10

Joint: Yes

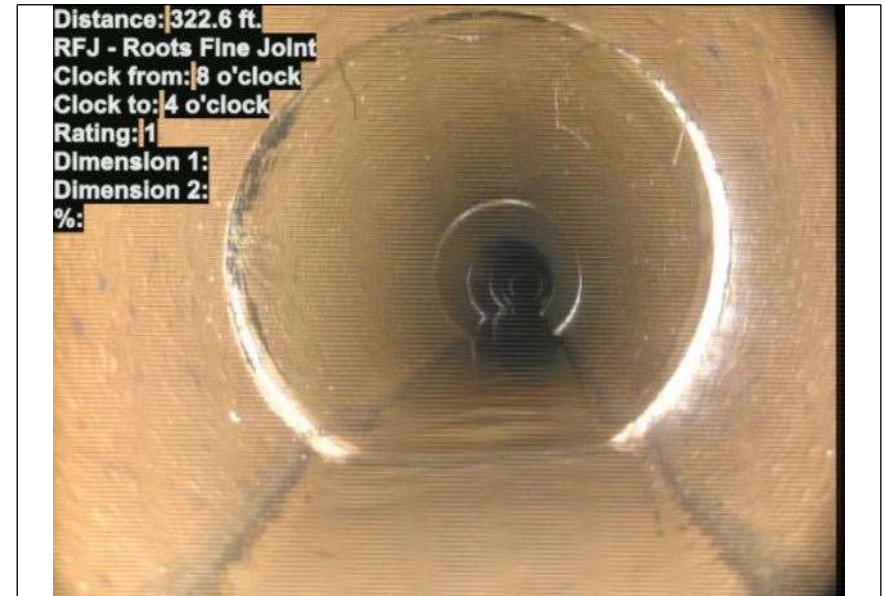

At: 322.6 ft. 8/4 RFJ - Roots Fine Joint

Joint: Yes



At: 357.5 ft. 4/. CL - Crack Longitudinal

Joint: No



At: 369.4 ft. CM - Crack Multiple

12/12

Joint: No

## Photos



At: 379.9 ft. AMH - Manhole  
Joint: No SMH067