

PACP Report with Pipe Run and Incident Snapshots

Surveyed by: Mike Brooks	Certificate number: Mike Brooks	Owner:	Customer:	Drainage area:	P/O number:	Sheet number:
Pipe segment ref.: SMH057_SMH057A	Start date/time: 20220318 14:28	Street: E CENTER ST		City: SMITHVILLE		
Location details: STREET	Upstream MH No: SMH057	Rim to invert:	Grade to invert:	Rim to grade:		
Pipe use: SS	Direction: D	Flow control:	Downstream MH No: SMH057A	Rim to invert:	Grade to invert:	Rim to grade:
Height: 8 in.	Width:	Shape: C	Material: VCP	Lining method:	Pipe joint length:	Total length: 391.400 ft.
Media label:	PreCleaning: L	Date cleaned:	Weather: 1	Purpose:	Sewer category:	
Project name: Sewer Cleaning & CCTV - Project No. 210670	Additional info:					

Grade	Structural:					O&M:					Overall:	
	Amount of Defects	Segment Grade	Pipe Rating	Quick Rating	Pipe Rating Index	Amount of Defects	Segment Grade	Pipe Rating	Quick Rating	Pipe Rating Index	Pipe Rating	Pipe Rating Index
1	0	0	0	0000	0.0	0	0	27	3329	2.3	27	2.3
2	0	0				9	18					
3	0	0				3	9					
4	0	0				0	0					
5	0	0				0	0					

Observations

Distance	Video Ref.	PACP Code	Continuous	S/M/L	Value Inches (mm)	%	Joint	Circumferential Location At/From To	Rating	Image Ref.	Remarks
					1st 2nd						
0.0 ft.		AMH					<input type="checkbox"/>	/		SMH057_SMH057A_A MH_0.0 ft.JPG	SMH057
0.0 ft.		MWL				5	<input type="checkbox"/>	/		SMH057_SMH057A_M WL_0.0 ft.JPG	
10.6 ft.	00:00:32	DAE				10	<input type="checkbox"/>	8 / 4	2	SMH057_SMH057A_D AE_10.6 ft.JPG	
18.7 ft.	00:01:15	DAE				5	<input type="checkbox"/>	9 / 4	2	SMH057_SMH057A_D AE_18.7 ft.JPG	
39.3 ft.	00:02:34	DAE				5	<input type="checkbox"/>	8 / 2	2	SMH057_SMH057A_D AE_39.3 ft.JPG	
52.2 ft.	00:08:32	IDJ					<input checked="" type="checkbox"/>	12 /	3	SMH057_SMH057A_I DJ_52.2 ft.JPG	
131.6 ft.	00:05:18	TFA			6.000		<input type="checkbox"/>	3 /		SMH057_SMH057A_T FA_131.6 ft.JPG	
132.9 ft.	00:05:46	TFA			6.000		<input type="checkbox"/>	9 /		SMH057_SMH057A_T FA_132.9 ft.JPG	
149.2 ft.	00:06:55	DAE				5	<input type="checkbox"/>	12 / 5	2	SMH057_SMH057A_D AE_149.2 ft.JPG	
156.8 ft.	00:09:29	DAE				5	<input type="checkbox"/>	12 / 4	2	SMH057_SMH057A_D AE_156.8 ft.JPG	
162.6 ft.	00:10:19	DAE				10	<input type="checkbox"/>	8 / 3	2	SMH057_SMH057A_D AE_162.6 ft.JPG	
169.7 ft.	00:11:06	DAE				10	<input type="checkbox"/>	8 / 12	2	SMH057_SMH057A_D AE_169.7 ft.JPG	
169.7 ft.	00:11:34	IDJ					<input checked="" type="checkbox"/>	12 /	3	SMH057_SMH057A_I DJ_169.7 ft.JPG	
252.7 ft.	00:05:20	MWL				25	<input type="checkbox"/>	/		SMH057_SMH057A_M WL_252.7 ft.JPG	
261.5 ft.	00:07:58	MWL				5	<input type="checkbox"/>	/		SMH057_SMH057A_M WL_261.5 ft.JPG	

Observations

Distance	Video Ref.	PACP Code	Continuous	S/M/L	Value Inches (mm)		%	Joint	Circumferential Location		Rating	Image Ref.	Remarks
					1st	2nd			At/From	To			
276.4 ft.	00:09:07	TFA			6.000			<input type="checkbox"/>	3 /			SMH057_SMH057A_T FA_276.4 ft.JPG	
310.5 ft.	00:10:11	DAE					5	<input type="checkbox"/>	8 / 4		2	SMH057_SMH057A_D AE_310.5 ft.JPG	
310.9 ft.	00:10:31	IDJ						<input checked="" type="checkbox"/>	12 /		3	SMH057_SMH057A_I DJ_310.9 ft.JPG	
314.4 ft.	00:11:02	DAE					5	<input type="checkbox"/>	2 / 5		2	SMH057_SMH057A_D AE_314.4 ft.JPG	
360.1 ft.	00:04:12	MWL					25	<input type="checkbox"/>	/			SMH057_SMH057A_M WL_360.1 ft.JPG	
370.8 ft.	00:05:06	MWL					5	<input type="checkbox"/>	/			SMH057_SMH057A_M WL_370.8 ft.JPG	
383.6 ft.	00:06:26	TF			6.000			<input type="checkbox"/>	3 /			SMH057_SMH057A_T F_383.6 ft.JPG	
391.4 ft.	00:07:50	AMH						<input type="checkbox"/>	/			SMH057_SMH057A_A MH_391.4 ft.JPG	SMH057A

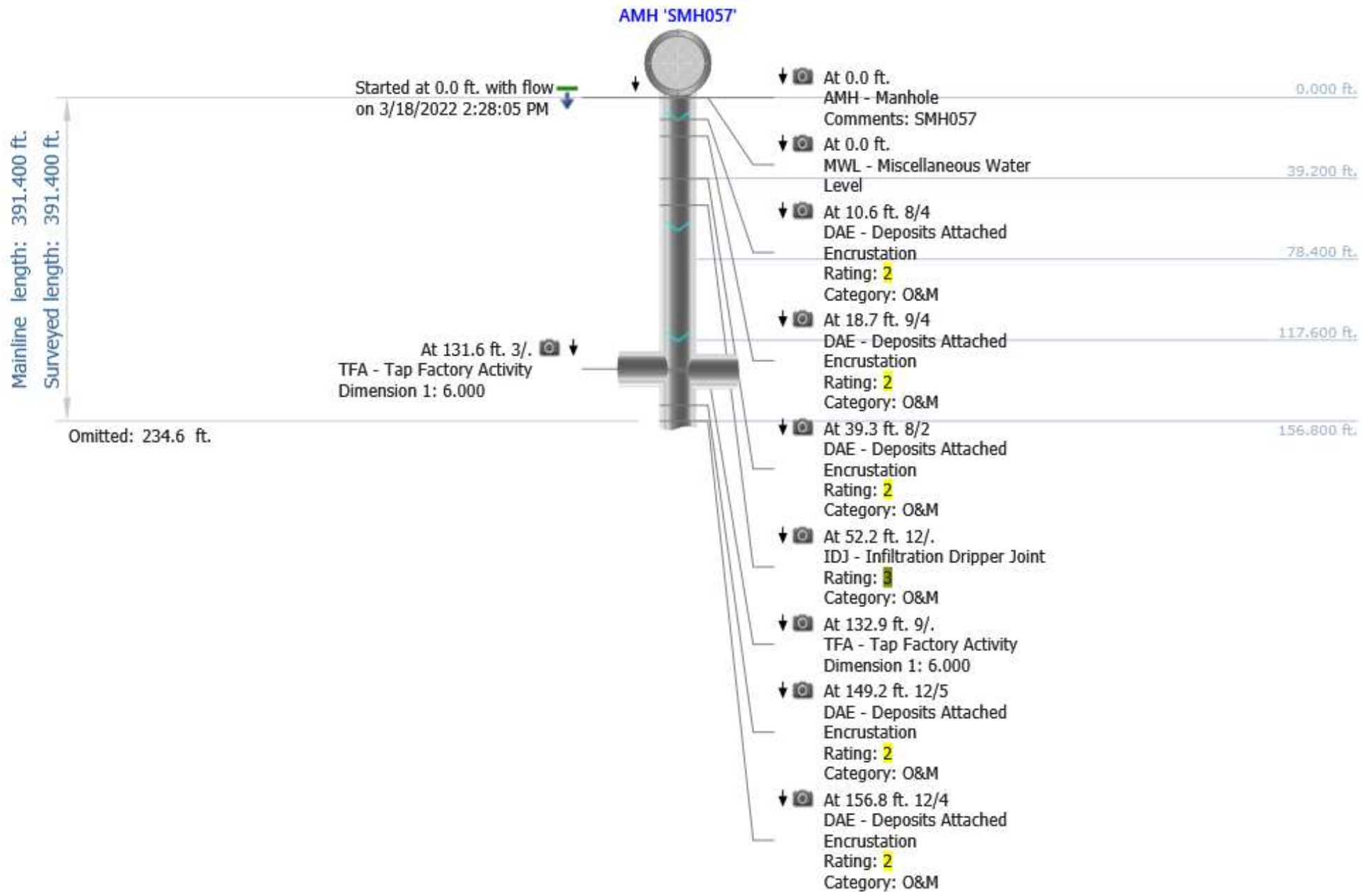

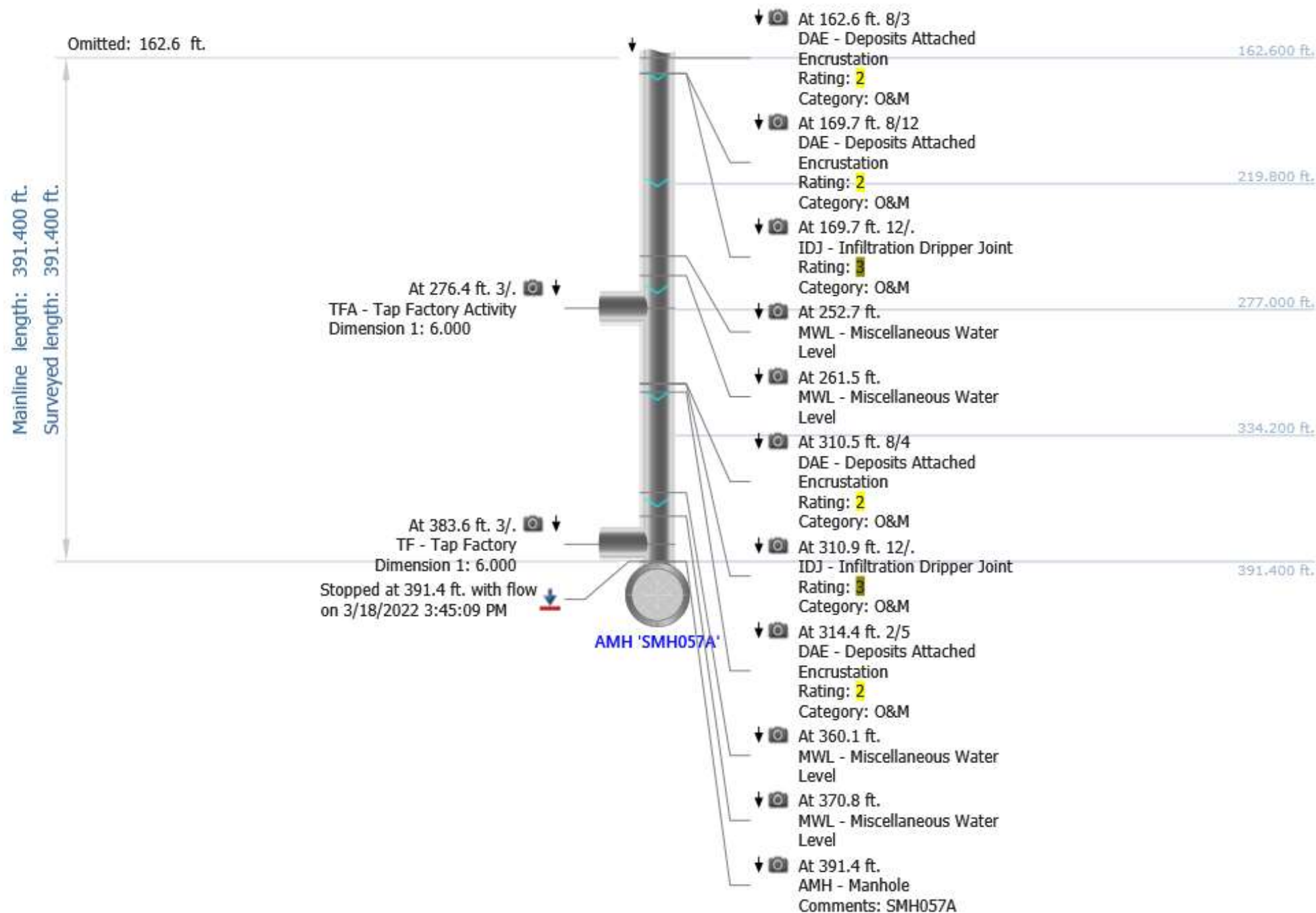

Photos

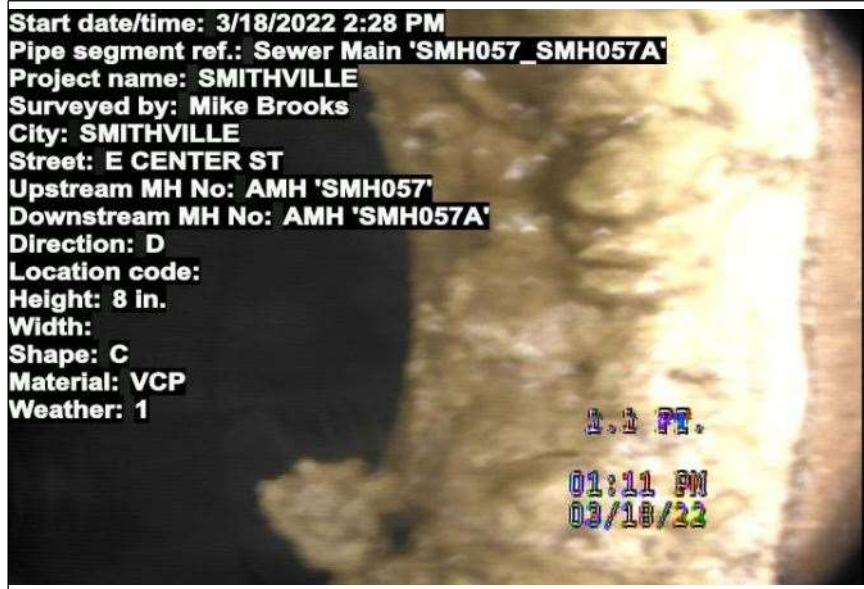

At: 0 ft. AMH - Manhole
 Joint: No SMH057



At: 10.6 ft. 8/4 DAE - Deposits Attached Encrustation
 Joint: No 10 %

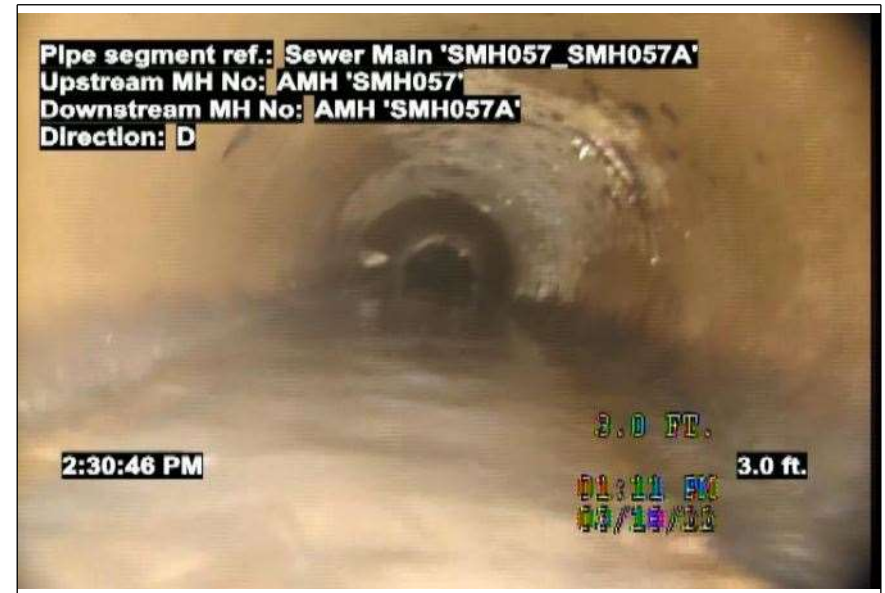

At: 0 ft. MWL - Miscellaneous Water Level
 Joint: No 5 %



At: 18.7 ft. 9/4 DAE - Deposits Attached Encrustation
 Joint: No 5 %

Photos



At: 39.3 ft. 8/2 DAE - Deposits Attached Encrustation
Joint: No 5 %

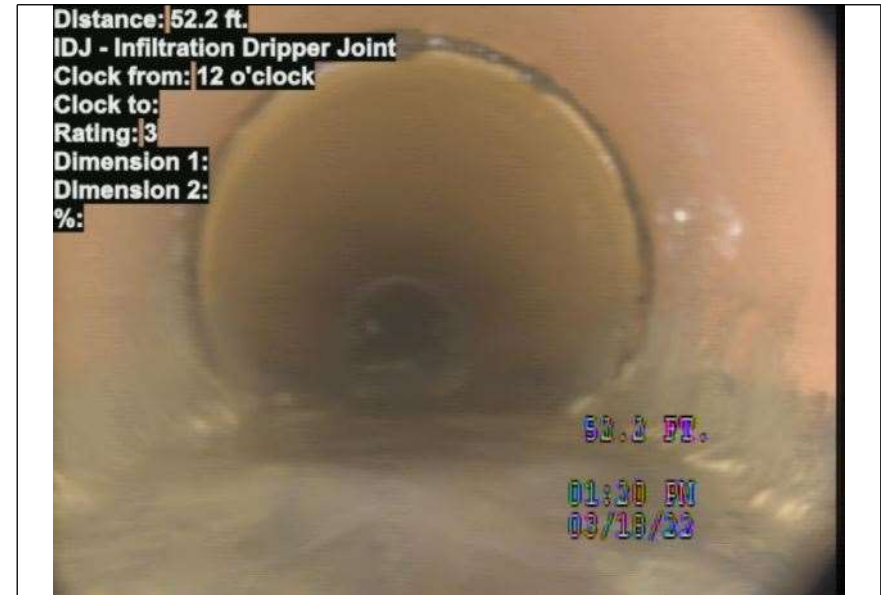

At: 52.2 ft. 12/ IDJ - Infiltration Dripper Joint
Joint: Yes

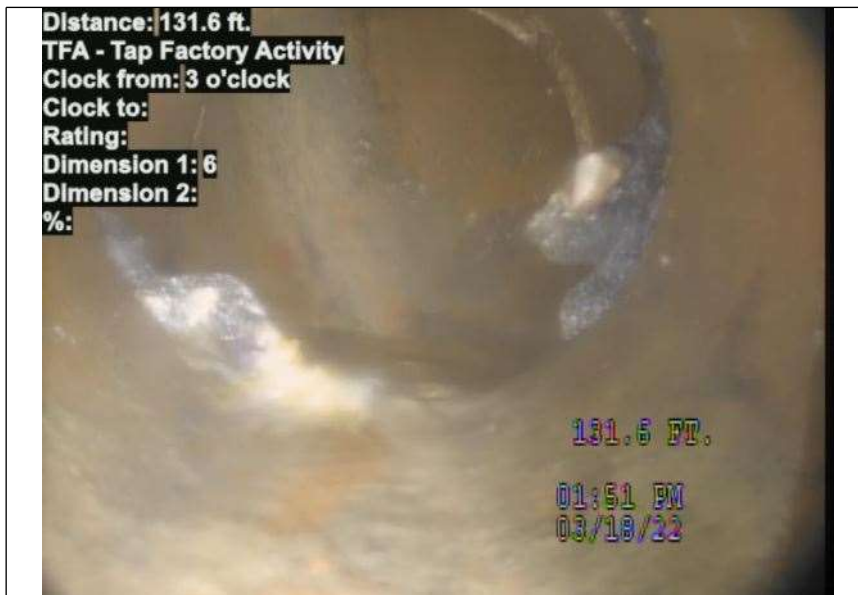

At: 131.6 ft. 3/ TFA - Tap Factory Activity
Joint: No

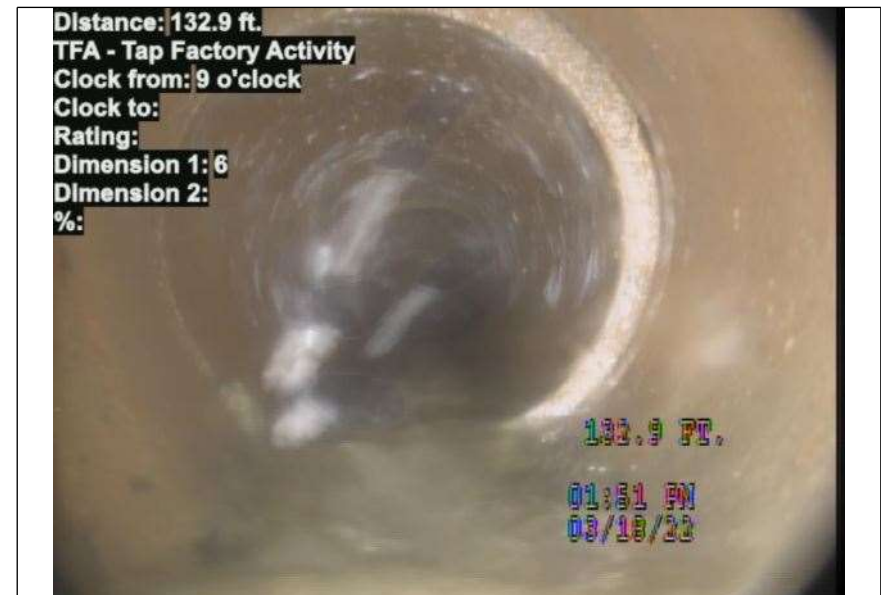

At: 132.9 ft. 9/ TFA - Tap Factory Activity
Joint: No

Photos



At: 149.2 ft. DAE - Deposits Attached Encrustation
12/5

Joint: No 5 %



At: 162.6 ft. 8/3 DAE - Deposits Attached Encrustation

Joint: No 10 %



At: 156.8 ft. DAE - Deposits Attached Encrustation
12/4

Joint: No 5 %



At: 169.7 ft. DAE - Deposits Attached Encrustation
8/12

Joint: No 10 %

Photos



At: 169.7 ft. 12/. IDJ - Infiltration Dripper Joint
Joint: Yes



At: 252.7 ft. MWL - Miscellaneous Water Level
Joint: No 25 %



At: 261.5 ft. MWL - Miscellaneous Water Level
Joint: No 5 %



At: 276.4 ft. 3/. TFA - Tap Factory Activity
Joint: No

Photos



At: 310.5 ft. 8/4 DAE - Deposits Attached Encrustation
Joint: No 5 %



At: 310.9 ft. 12/. IDJ - Infiltration Dripper Joint
Joint: Yes



At: 314.4 ft. 2/5 DAE - Deposits Attached Encrustation
Joint: No 5 %

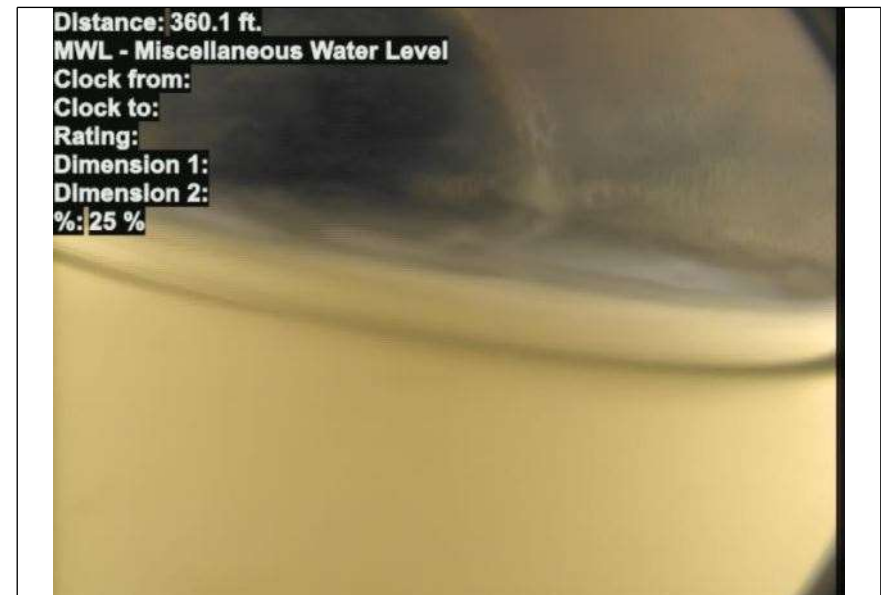

At: 360.1 ft. MWL - Miscellaneous Water Level
Joint: No 25 %

Photos



At: 370.8 ft. MWL - Miscellaneous Water Level
Joint: No 5 %



At: 391.4 ft. AMH - Manhole
Joint: No SMH057A



At: 383.6 ft. 3/. TF - Tap Factory
Joint: No