

PACP Report with Pipe Run and Incident Snapshots

Surveyed by: Mike Brooks		Certificate number: Mike Brooks		Owner:		Customer:		Drainage area:		P/O number:		Sheet number:	
Pipe segment ref.: SMH055_SMH056				Start date/time: 20220318 11:39		Street: E CENTER ST				City: SMITHVILLE			
Location details: STREET				Upstream MH No: SMH055				Rim to invert:		Grade to invert:		Rim to grade:	
Pipe use: SS		Direction: D		Flow control:		Downstream MH No: SMH056				Rim to invert:		Grade to invert:	
Height: 8 in.		Width:		Shape: C		Material: VCP		Lining method:		Pipe joint length:		Total length: 359.800 ft.	
Length surveyed: 359.800 ft.		Purpose:		Sewer category:		Media label:		PreCleaning: L		Date cleaned:		Weather: 1	
Project name: Sewer Cleaning & CCTV - Project No. 210670				Additional info:									

Grade	Structural:					O&M:					Overall:	
	Amount of Defects	Segment Grade	Pipe Rating	Quick Rating	Pipe Rating Index	Amount of Defects	Segment Grade	Pipe Rating	Quick Rating	Pipe Rating Index	Pipe Rating	Pipe Rating Index
1	0	0	12	3400	3.0	0	0	67	372C	2.2	79	2.3
2	0	0				23	46					
3	4	12				7	21					
4	0	0				0	0					
5	0	0				0	0					

Observations

Distance	Video Ref.	PACP Code	Continuous	S/M/L	Value Inches (mm) 1st 2nd	%	Joint	Circumferential Location At/From To	Rating	Image Ref.	Remarks
0.0 ft.		AMH					<input type="checkbox"/>	/		SMH055_SMH056_AM H_0.0 ft.JPG	SMH055
0.0 ft.		MWL				5	<input type="checkbox"/>	/		SMH055_SMH056_M WL_0.0 ft.JPG	
25.2 ft.	00:02:52	DAE				5	<input type="checkbox"/>	8 / 4	2	SMH055_SMH056_DA E_25.2 ft.JPG	
29.5 ft.	00:03:19	DAE				5	<input type="checkbox"/>	8 / 1	2	SMH055_SMH056_DA E_29.5 ft.JPG	
45.3 ft.	00:05:31	DAE				5	<input type="checkbox"/>	9 / 4	2	SMH055_SMH056_DA E_45.3 ft.JPG	
45.4 ft.	00:05:44	IDJ					<input checked="" type="checkbox"/>	11 /	3	SMH055_SMH056_IDJ _45.4 ft.JPG	
49.6 ft.	00:06:05	DAE				10	<input type="checkbox"/>	8 / 2	2	SMH055_SMH056_DA E_49.6 ft.JPG	
49.7 ft.	00:06:38	IDJ					<input checked="" type="checkbox"/>	2 /	3	SMH055_SMH056_IDJ _49.7 ft.JPG	
62.3 ft.	00:08:25	DAE				5	<input type="checkbox"/>	8 / 5	2	SMH055_SMH056_DA E_62.3 ft.JPG	
80.5 ft.	00:09:12	TFA			6.000		<input type="checkbox"/>	3 /		SMH055_SMH056_TF A_80.5 ft.JPG	
81.7 ft.	00:09:35	DAE				10	<input type="checkbox"/>	10 / 2	2	SMH055_SMH056_DA E_81.7 ft.JPG	
81.7 ft.	00:09:49	IDJ					<input checked="" type="checkbox"/>	10 / 12	3	SMH055_SMH056_IDJ _81.7 ft.JPG	
93.6 ft.	00:10:21	IDJ					<input checked="" type="checkbox"/>	1 /	3	SMH055_SMH056_IDJ _93.6 ft.JPG	
124.6 ft.	00:00:20	JOM		M			<input type="checkbox"/>	/	3	SMH055_SMH056_JO M_124.6 ft.JPG	
124.8 ft.	00:01:08	DAE				5	<input type="checkbox"/>	8 / 1	2	SMH055_SMH056_DA E_124.8 ft.JPG	

Observations

Distance	Video Ref.	PACP Code	Continuous	S/M/L	Value Inches (mm) 1st 2nd	%	Joint	Circumferential Location At/From To	Rating	Image Ref.	Remarks
124.8 ft. 00:00:44		TFA			6.000		<input type="checkbox"/>	9 /		SMH055_SMH056_TF A_124.8 ft.JPG	
129.9 ft. 00:01:32		JOM		M			<input type="checkbox"/>	/	3	SMH055_SMH056_JO M_129.9 ft.JPG	
158.9 ft. 00:04:14		TFA			6.000		<input type="checkbox"/>	3 /		SMH055_SMH056_TF A_158.9 ft.JPG	
163.0 ft. 00:04:52		DAE				5	<input type="checkbox"/>	8 / 4	2	SMH055_SMH056_DA E_163.0 ft.JPG	
174.8 ft. 00:05:24		DAE				5	<input type="checkbox"/>	8 / 4	2	SMH055_SMH056_DA E_174.8 ft.JPG	
181.9 ft. 00:06:05		JOM		M			<input type="checkbox"/>	/	3	SMH055_SMH056_JO M_181.9 ft.JPG	
183.4 ft. 00:06:33		DAE				5	<input type="checkbox"/>	8 / 4	2	SMH055_SMH056_DA E_183.4 ft.JPG	
192.2 ft. 00:07:00		DAE				5	<input type="checkbox"/>	1 / 4	2	SMH055_SMH056_DA E_192.2 ft.JPG	
200.5 ft. 00:07:51		DAR				10	<input type="checkbox"/>	12 / 5	2	SMH055_SMH056_DA R_200.5 ft.JPG	
213.6 ft. 00:08:43		IDJ					<input checked="" type="checkbox"/>	1 /	3	SMH055_SMH056_IDJ _213.6 ft.JPG	
213.7 ft. 00:09:19		DAE				5	<input type="checkbox"/>	8 / 2	2	SMH055_SMH056_DA E_213.7 ft.JPG	
213.7 ft. 00:10:12		DAE				5	<input type="checkbox"/>	11 / 5	2	SMH055_SMH056_DA E_213.7 ft_1.JPG	
213.8 ft. 00:11:13		DAE				5	<input type="checkbox"/>	9 / 4	2	SMH055_SMH056_DA E_213.8 ft.JPG	
223.7 ft. 00:12:24		DAE				10	<input type="checkbox"/>	7 / 1	2	SMH055_SMH056_DA E_223.7 ft.JPG	
227.1 ft. 00:00:25		DAE				10	<input type="checkbox"/>	7 / 3	2	SMH055_SMH056_DA E_227.1 ft.JPG	

Observations

Distance	Video Ref.	PACP Code	Continuous	S/M/L	Value Inches (mm)	%	Joint	Circumferential Location At/From To	Rating	Image Ref.	Remarks
					1st 2nd						
236.0 ft. 00:01:04		DAE				15	<input type="checkbox"/>	8 / 4	3	SMH055_SMH056_DAE_236.0 ft.JPG	
236.8 ft. 00:01:27		IDJ					<input checked="" type="checkbox"/>	11 / 12	3	SMH055_SMH056_IDJ_236.8 ft.JPG	
243.2 ft. 00:02:07		DAE				5	<input type="checkbox"/>	8 / 3	2	SMH055_SMH056_DAE_243.2 ft.JPG	
245.3 ft. 00:02:33		DAE				5	<input type="checkbox"/>	8 / 1	2	SMH055_SMH056_DAE_245.3 ft.JPG	
254.3 ft. 00:03:09		DAE				5	<input type="checkbox"/>	8 / 4	2	SMH055_SMH056_DAE_254.3 ft.JPG	
261.4 ft. 00:03:38		DAE				5	<input type="checkbox"/>	12 / 3	2	SMH055_SMH056_DAE_261.4 ft.JPG	
263.1 ft. 00:04:17		DAE				5	<input type="checkbox"/>	8 / 12	2	SMH055_SMH056_DAE_263.1 ft.JPG	
281.8 ft. 00:05:00		TFA			6.000		<input type="checkbox"/>	3 /		SMH055_SMH056_TFA_281.8 ft.JPG	
282.5 ft. 00:05:24		DAE				10	<input type="checkbox"/>	9 / 4	2	SMH055_SMH056_DAE_282.5 ft.JPG	
296.1 ft. 00:11:36		JOM		M			<input type="checkbox"/>	/	3	SMH055_SMH056_JOM_296.1 ft.JPG	
334.5 ft. 00:02:16		TFA			6.000		<input type="checkbox"/>	9 /		SMH055_SMH056_TFA_334.5 ft.JPG	
359.8 ft. 00:03:16		AMH					<input type="checkbox"/>	/		SMH055_SMH056_AMH_359.8 ft.JPG	SMH055

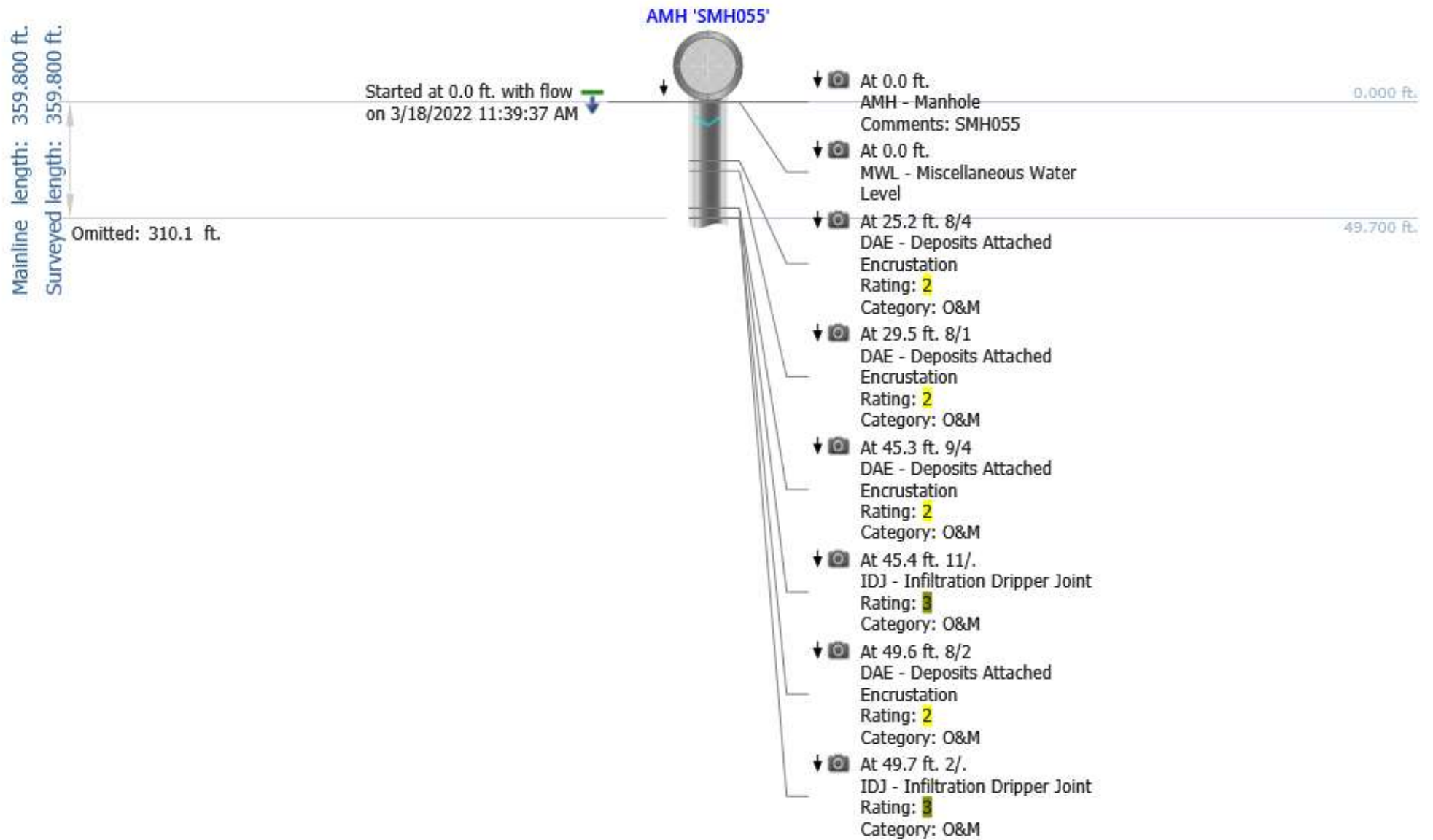

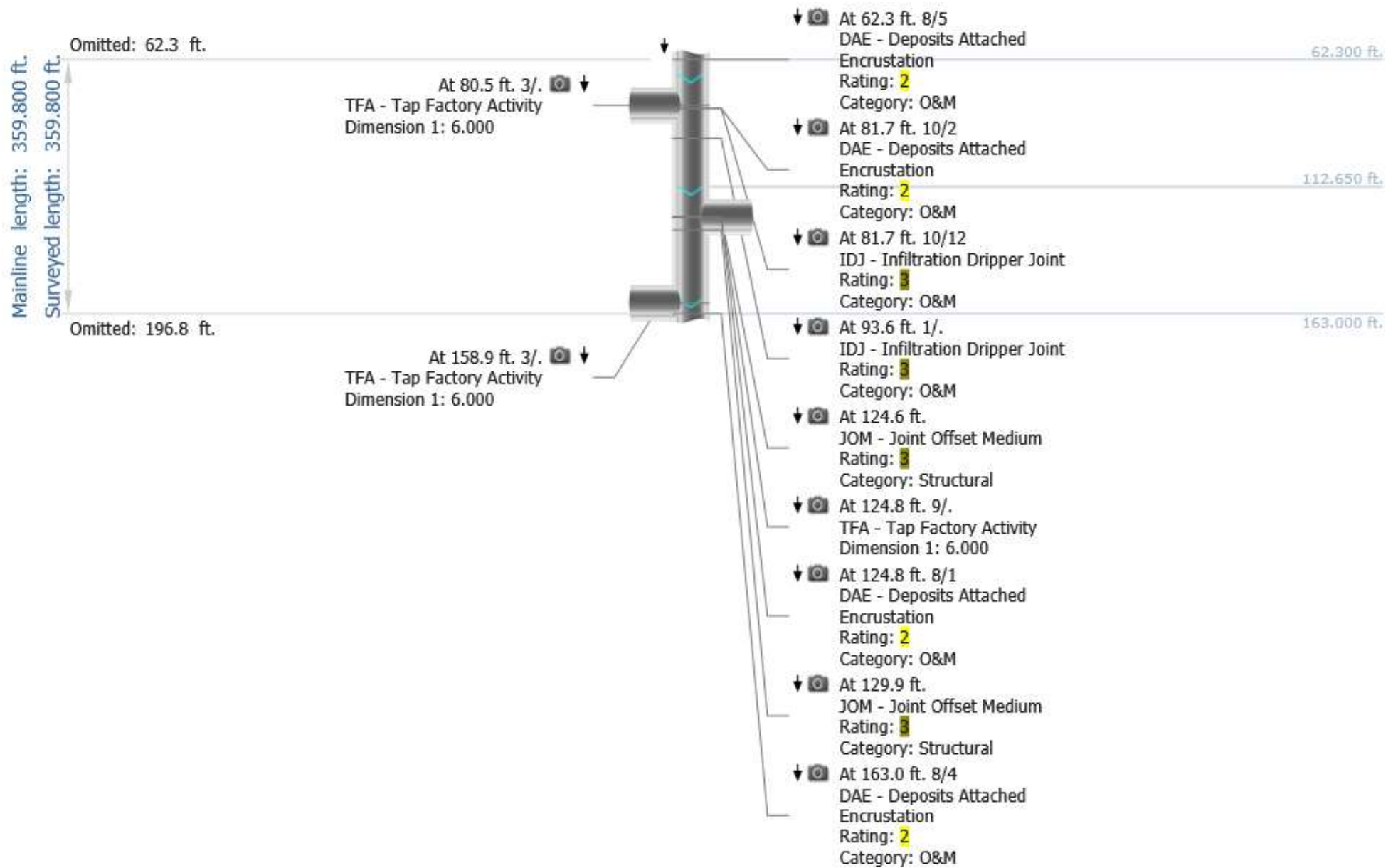

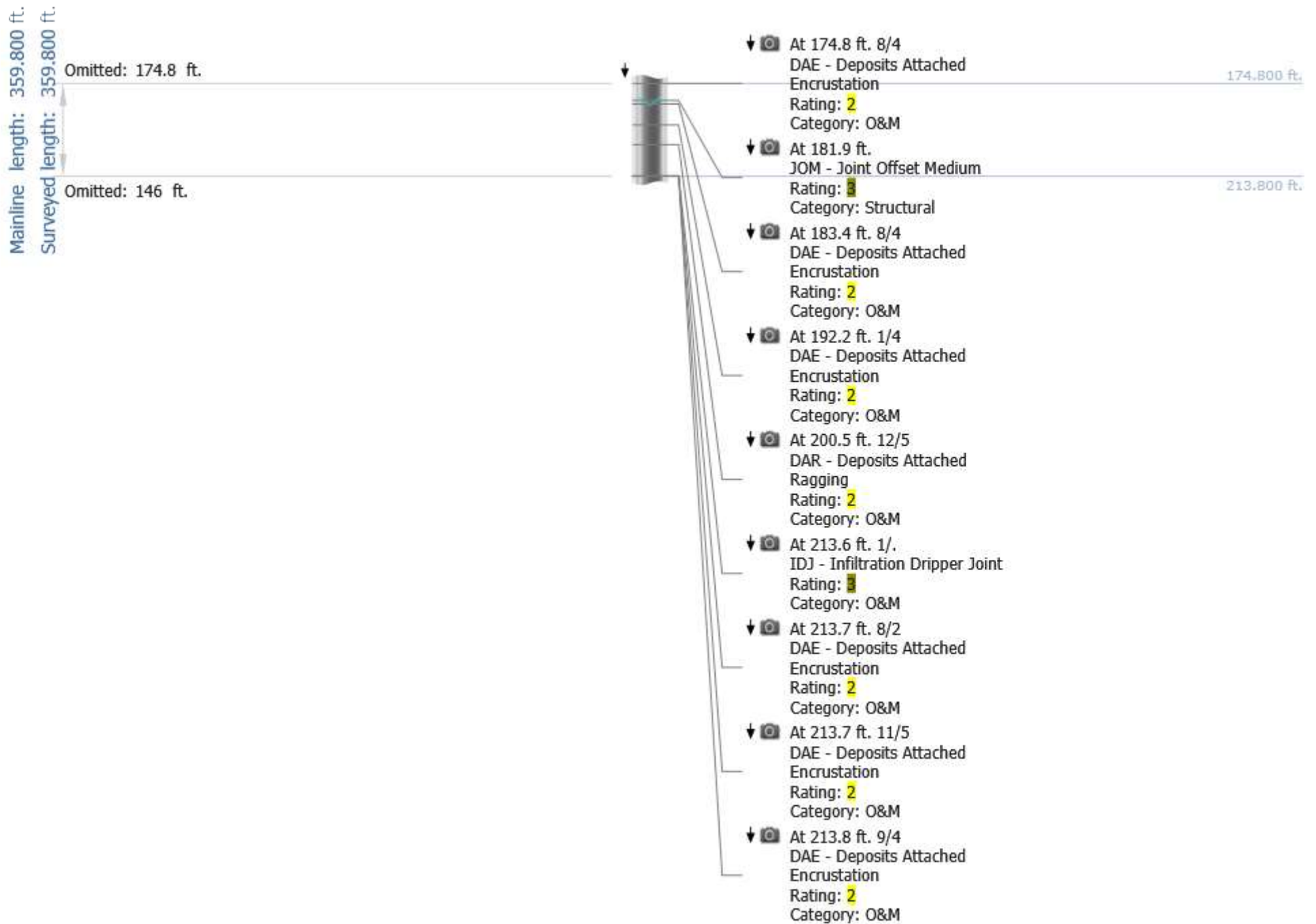

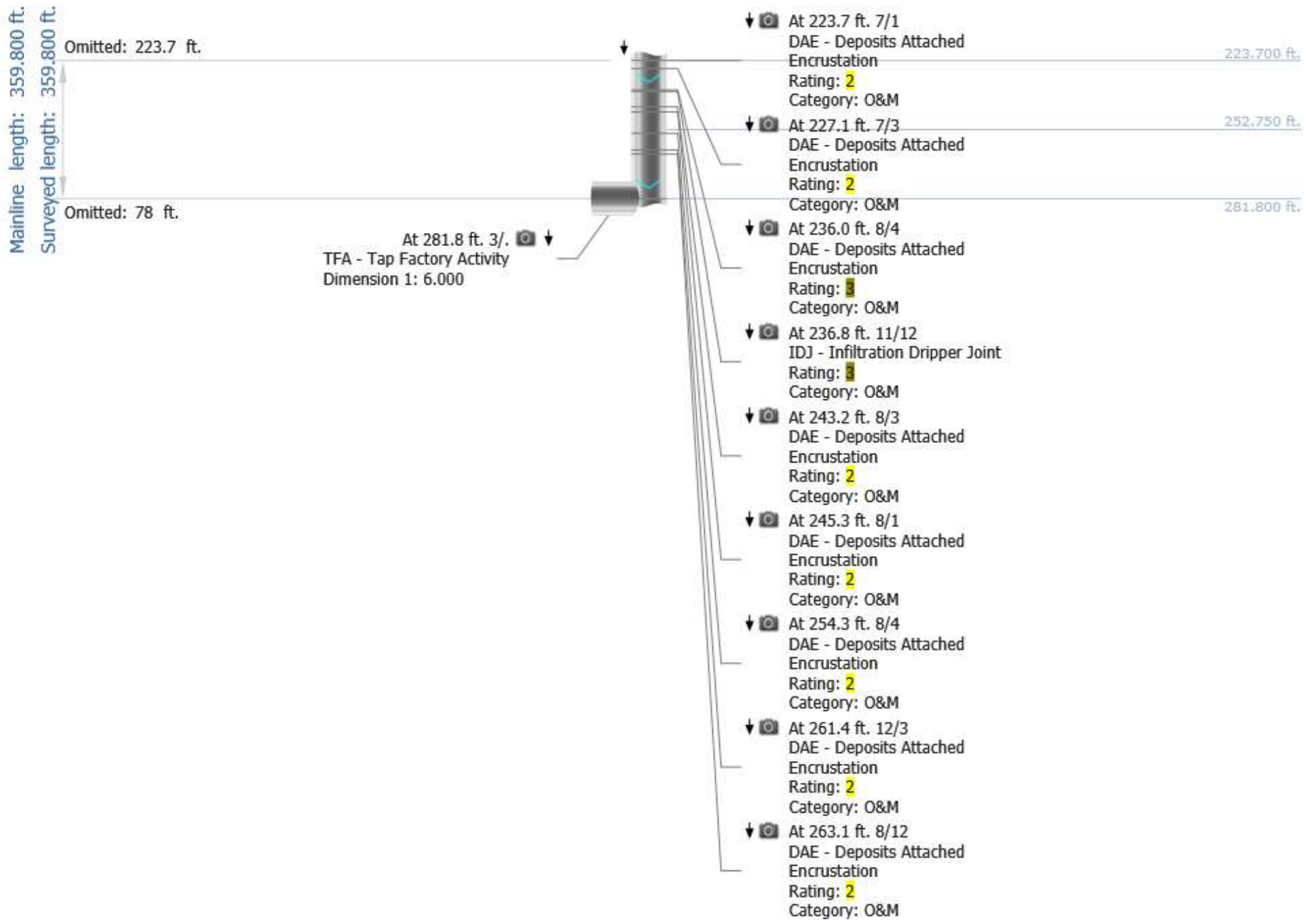

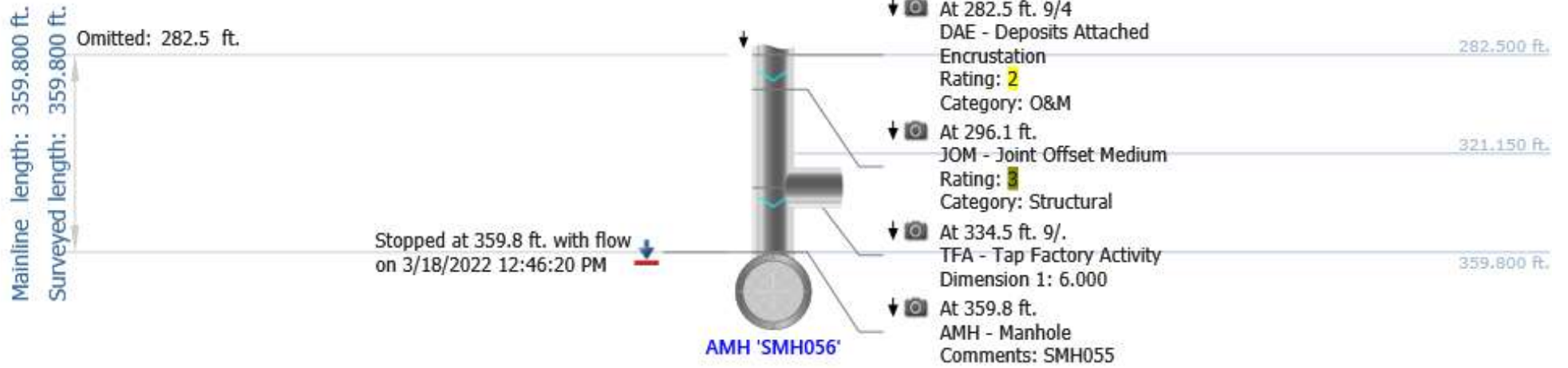

Photos

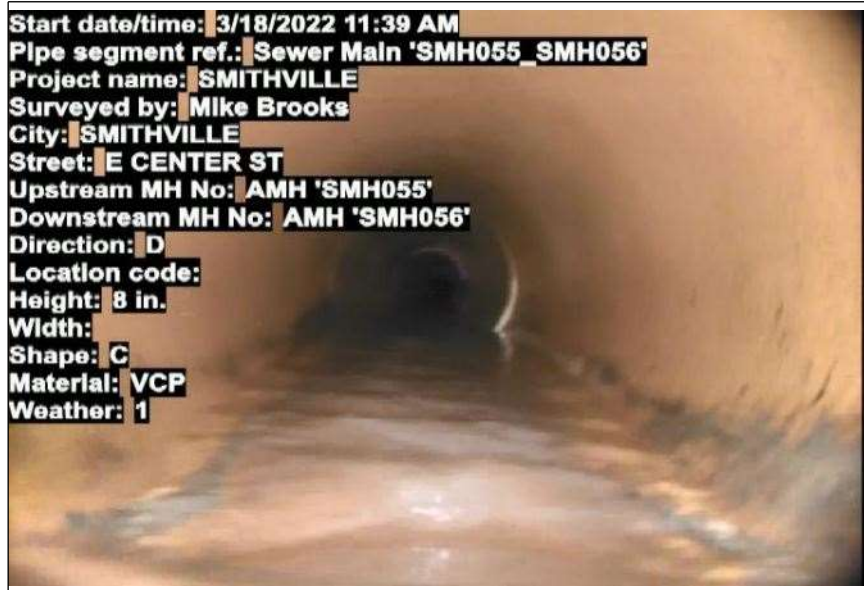

At: 0 ft. AMH - Manhole
 Joint: No SMH055

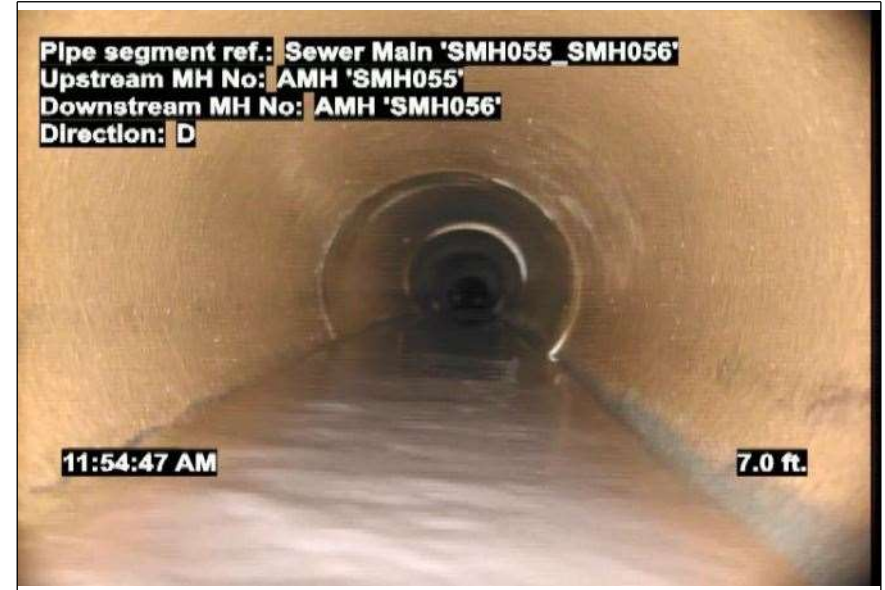

At: 0 ft. MWL - Miscellaneous Water Level
 Joint: No 5 %

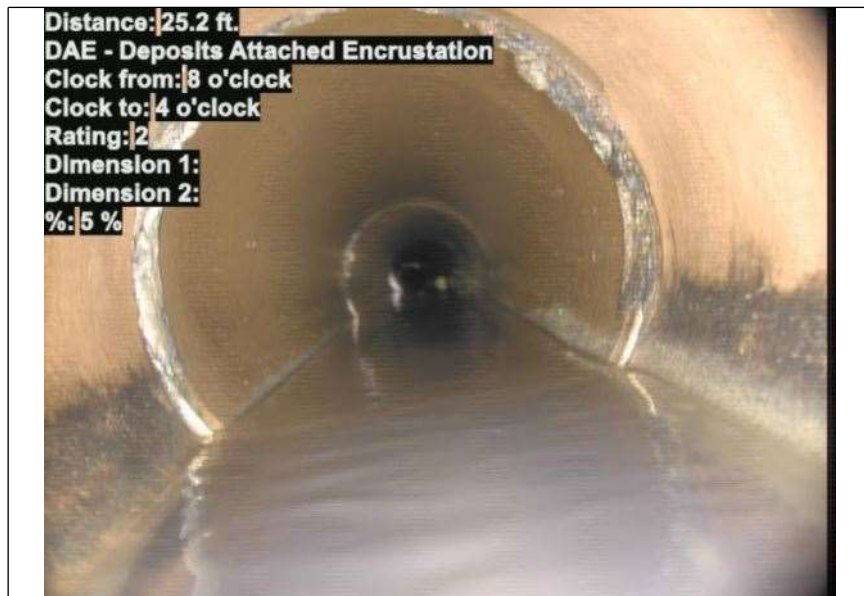

At: 25.2 ft. 8/4 DAE - Deposits Attached Encrustation
 Joint: No 5 %

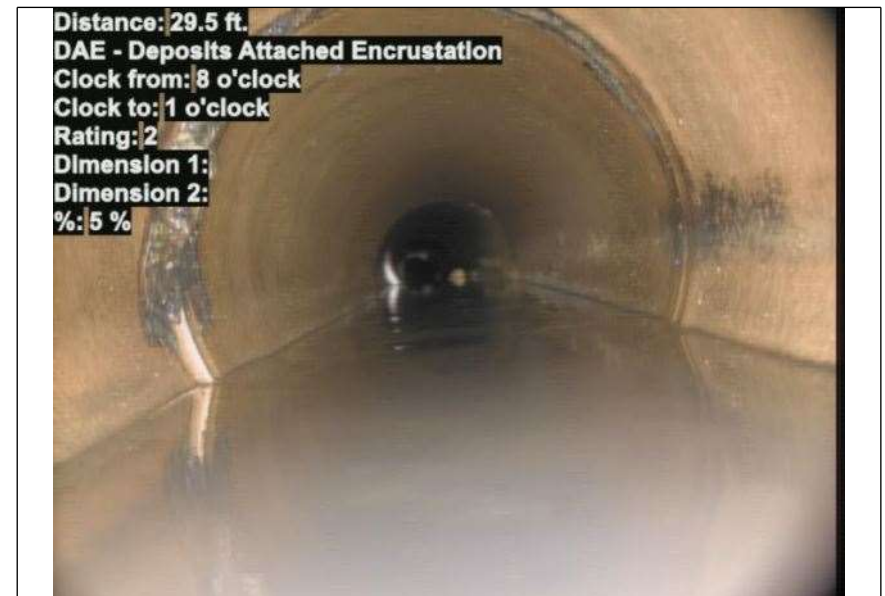

At: 29.5 ft. 8/1 DAE - Deposits Attached Encrustation
 Joint: No 5 %

Photos

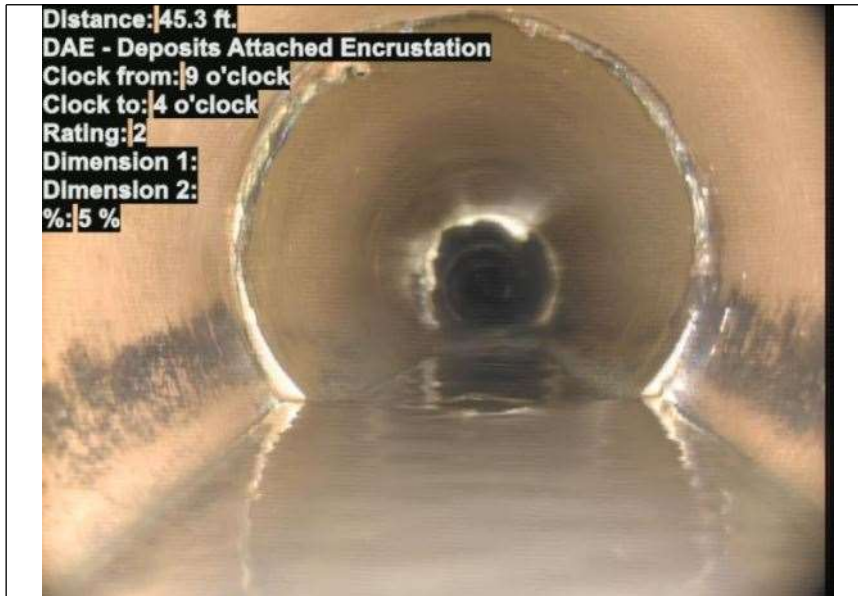

At: 45.3 ft. 9/4 DAE - Deposits Attached Encrustation
Joint: No 5 %



At: 45.4 ft. 11/ IDJ - Infiltration Dripper Joint
Joint: Yes

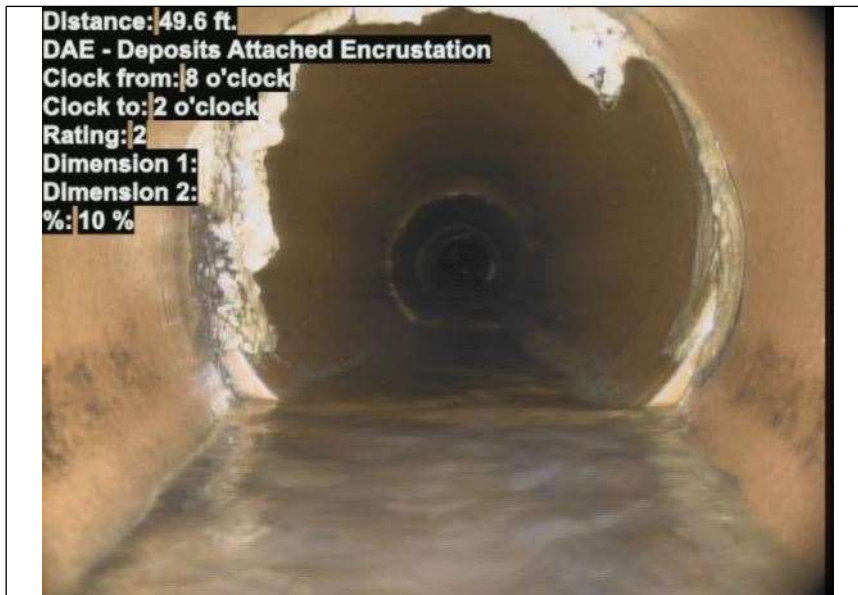

At: 49.6 ft. 8/2 DAE - Deposits Attached Encrustation
Joint: No 10 %



At: 49.7 ft. 2/ IDJ - Infiltration Dripper Joint
Joint: Yes

Photos



At: 62.3 ft. 8/5 DAE - Deposits Attached Encrustation
 Joint: No 5 %



At: 80.5 ft. 3/ TFA - Tap Factory Activity
 Joint: No



At: 81.7 ft. 10/2 DAE - Deposits Attached Encrustation
 Joint: No 10 %

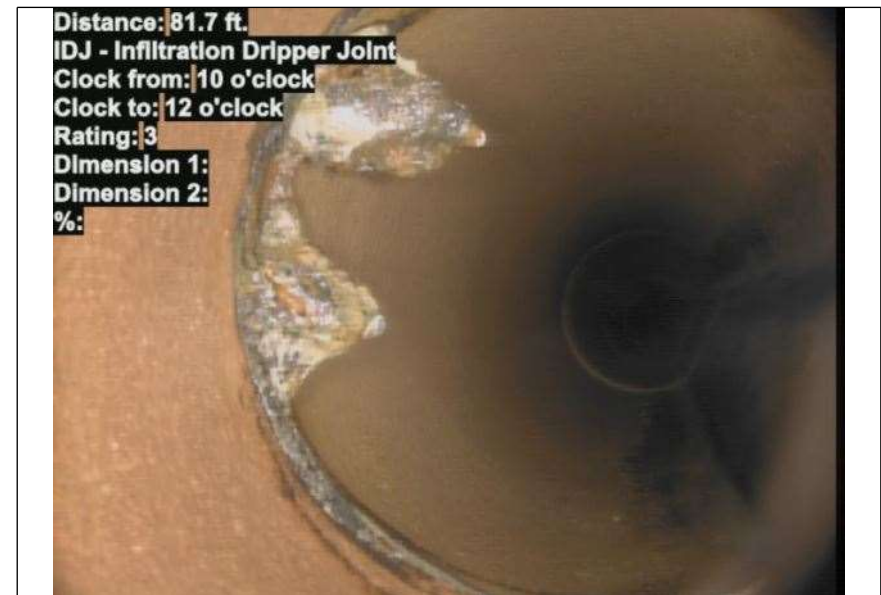

At: 81.7 ft. 10/12 IDJ - Infiltration Dripper Joint
 Joint: Yes

Photos



At: 93.6 ft. 1/ IDJ - Infiltration Dripper Joint
Joint: Yes



At: 124.6 ft. JOM - Joint Offset Medium
Joint: No



At: 124.8 ft. 8/1 DAE - Deposits Attached Encrustation
Joint: No 5 %



At: 124.8 ft. 9/ TFA - Tap Factory Activity
Joint: No

Photos



At: 129.9 ft. JOM - Joint Offset Medium
Joint: No



At: 158.9 ft. 3/. TFA - Tap Factory Activity
Joint: No



At: 163 ft. 8/4 DAE - Deposits Attached Encrustation
Joint: No 5 %

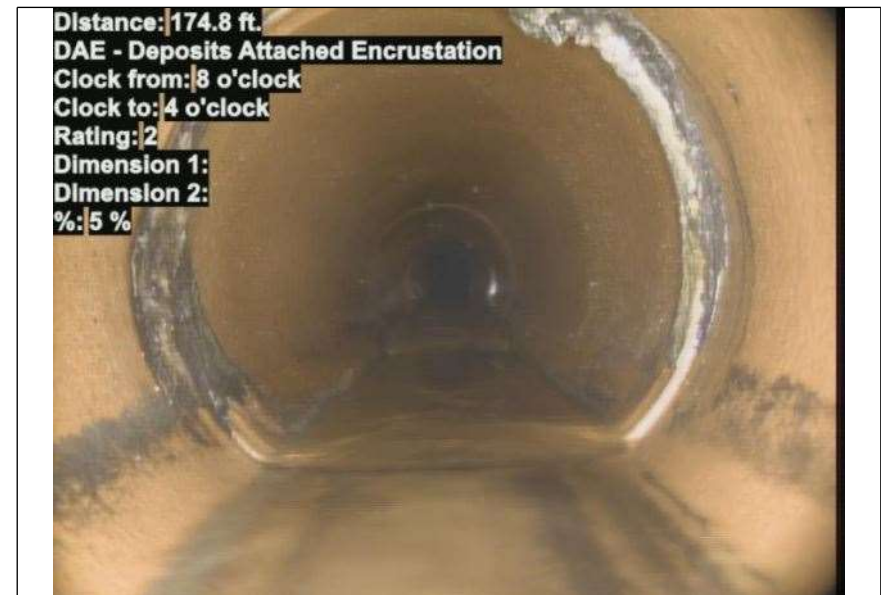

At: 174.8 ft. 8/4 DAE - Deposits Attached Encrustation
Joint: No 5 %

Photos

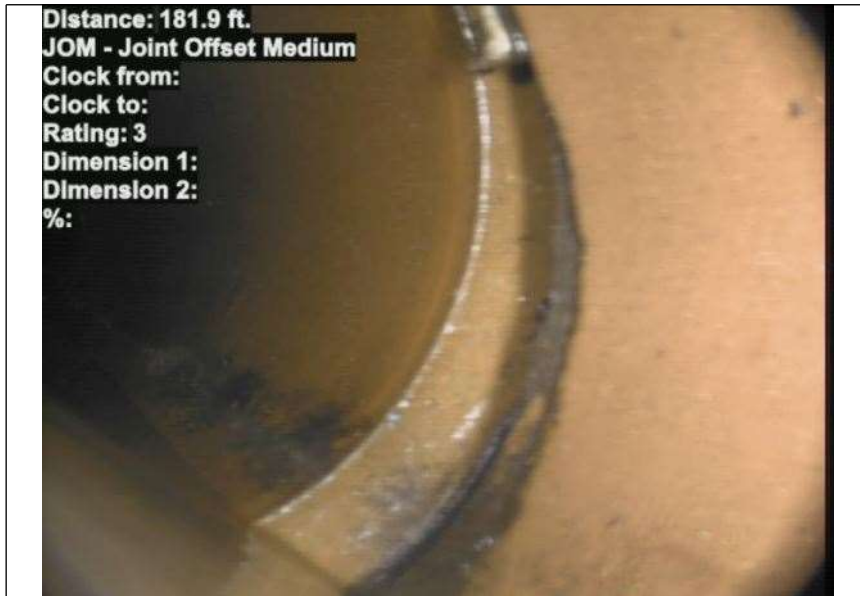

At: 181.9 ft. JOM - Joint Offset Medium
Joint: No

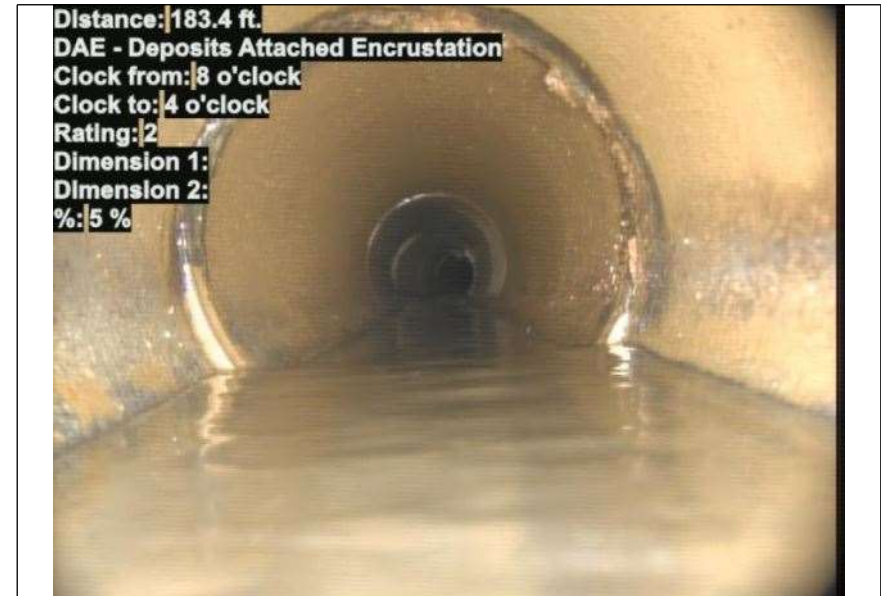

At: 183.4 ft. 8/4 DAE - Deposits Attached Encrustation
Joint: No 5 %



At: 192.2 ft. 1/4 DAE - Deposits Attached Encrustation
Joint: No 5 %

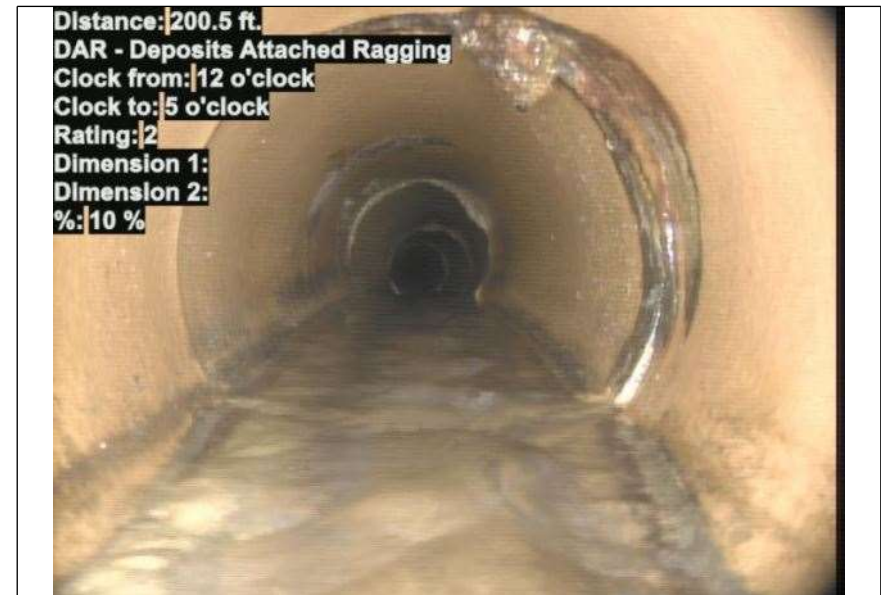

At: 200.5 ft. 12/5 DAR - Deposits Attached Ragging
Joint: No 10 %

Photos



At: 213.6 ft. 1/. IDJ - Infiltration Dripper Joint
Joint: Yes

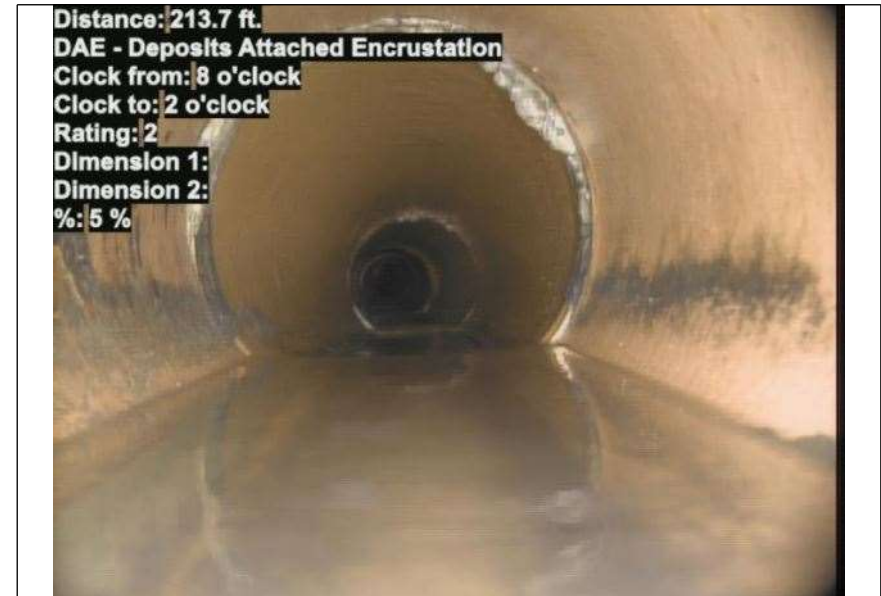

At: 213.7 ft. 8/2 DAE - Deposits Attached Encrustation
Joint: No 5 %

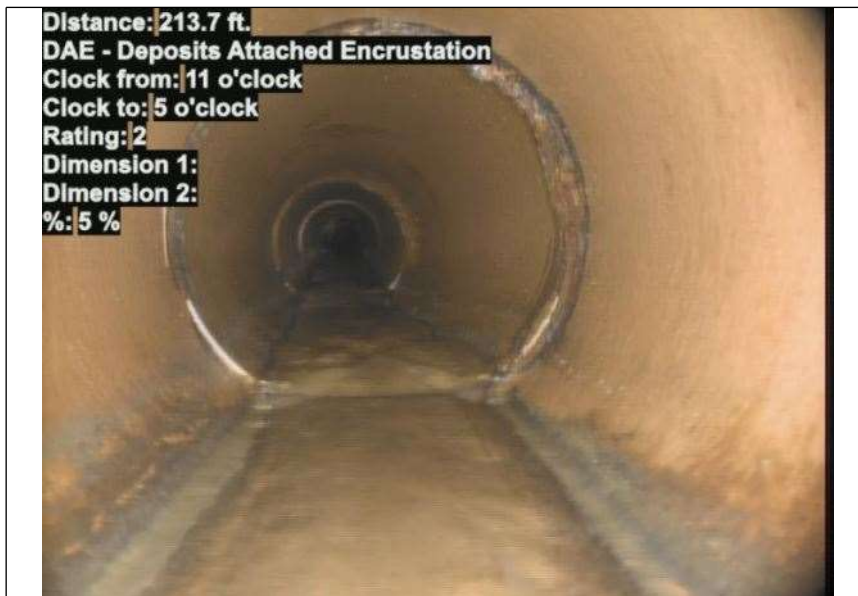

At: 213.7 ft. 11/5 DAE - Deposits Attached Encrustation
Joint: No 5 %

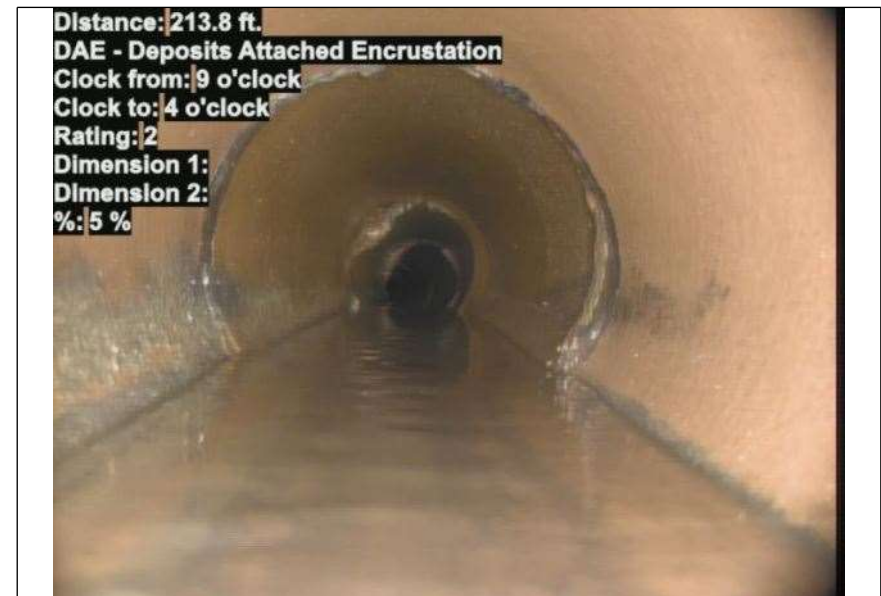

At: 213.8 ft. 9/4 DAE - Deposits Attached Encrustation
Joint: No 5 %

Photos



At: 223.7 ft. 7/1 DAE - Deposits Attached Encrustation
Joint: No 10 %



At: 227.1 ft. 7/3 DAE - Deposits Attached Encrustation
Joint: No 10 %

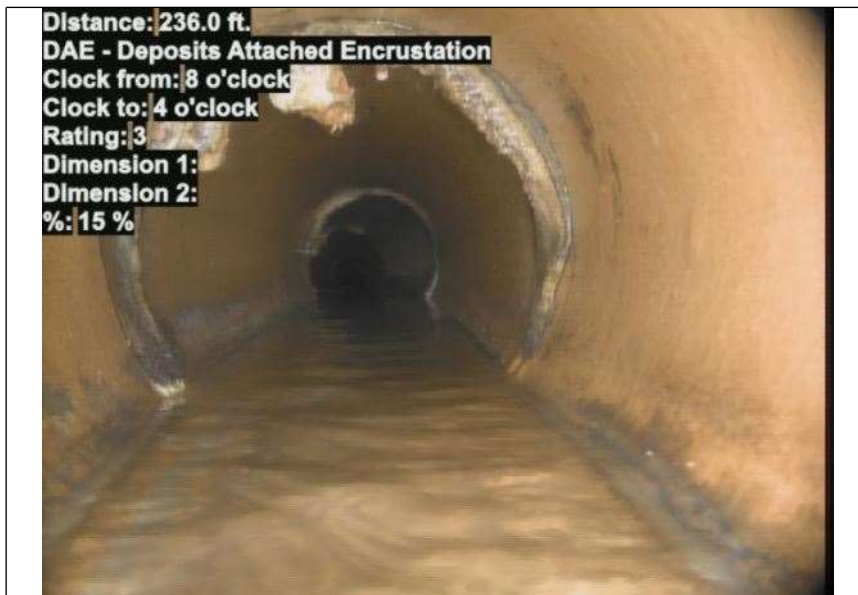

At: 236 ft. 8/4 DAE - Deposits Attached Encrustation
Joint: No 15 %

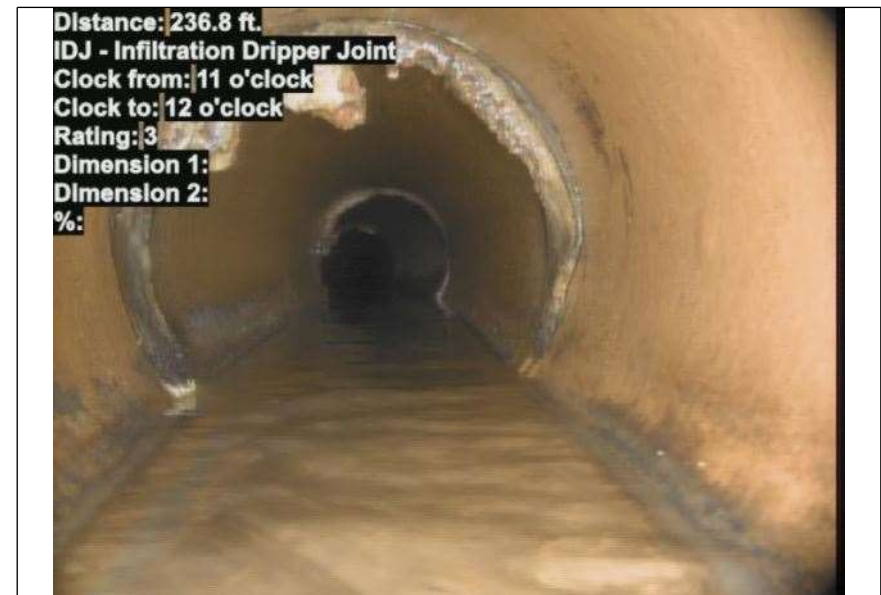

At: 236.8 ft. IDJ - Infiltration Dripper Joint
11/12
Joint: Yes

Photos

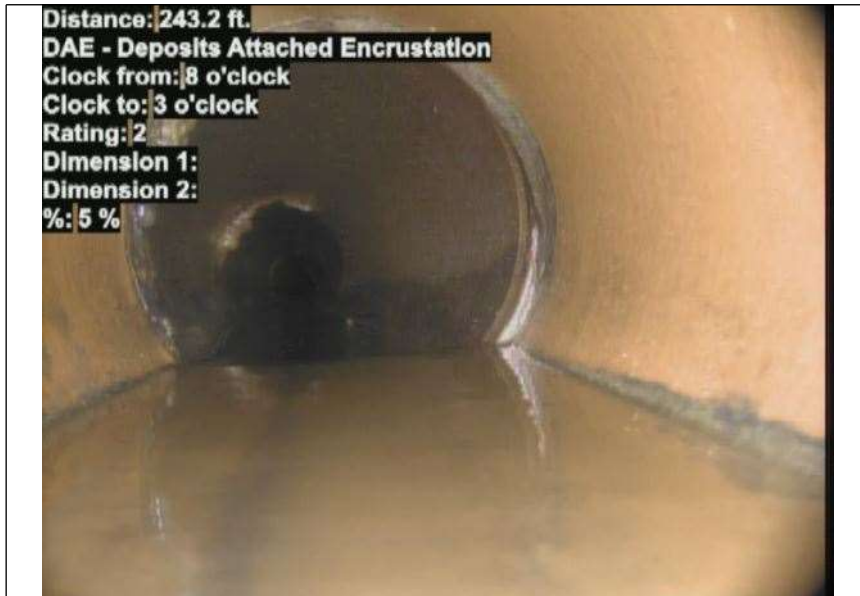

At: 243.2 ft. 8/3 DAE - Deposits Attached Encrustation
Joint: No 5 %

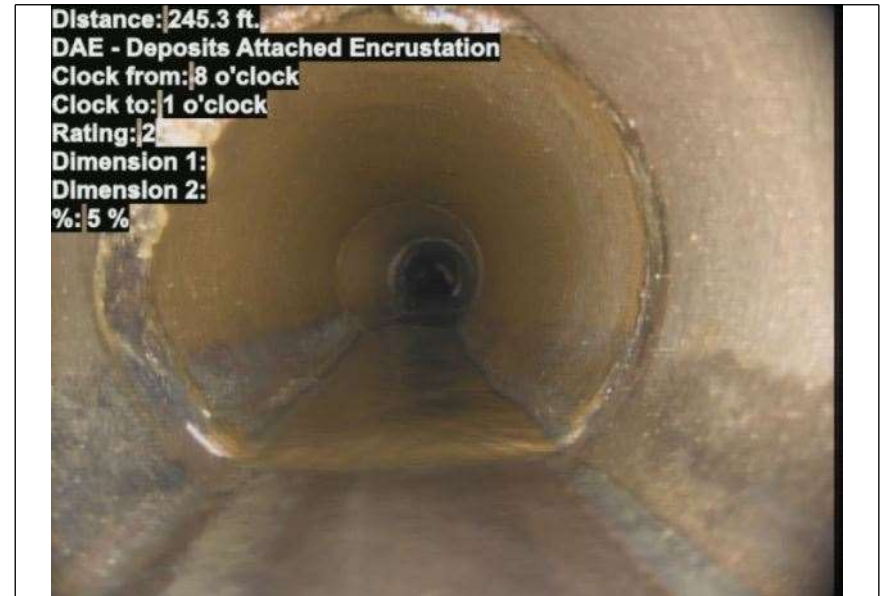

At: 245.3 ft. 8/1 DAE - Deposits Attached Encrustation
Joint: No 5 %

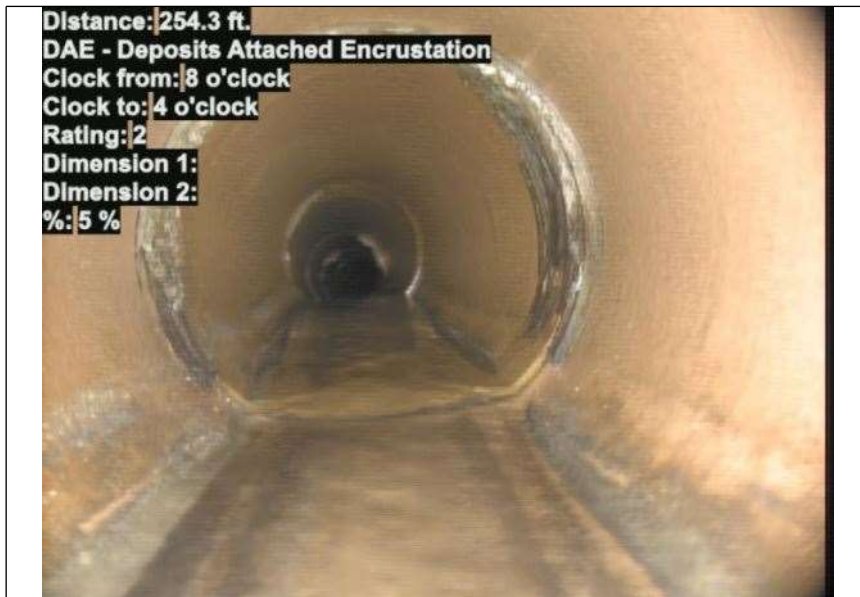

At: 254.3 ft. 8/4 DAE - Deposits Attached Encrustation
Joint: No 5 %

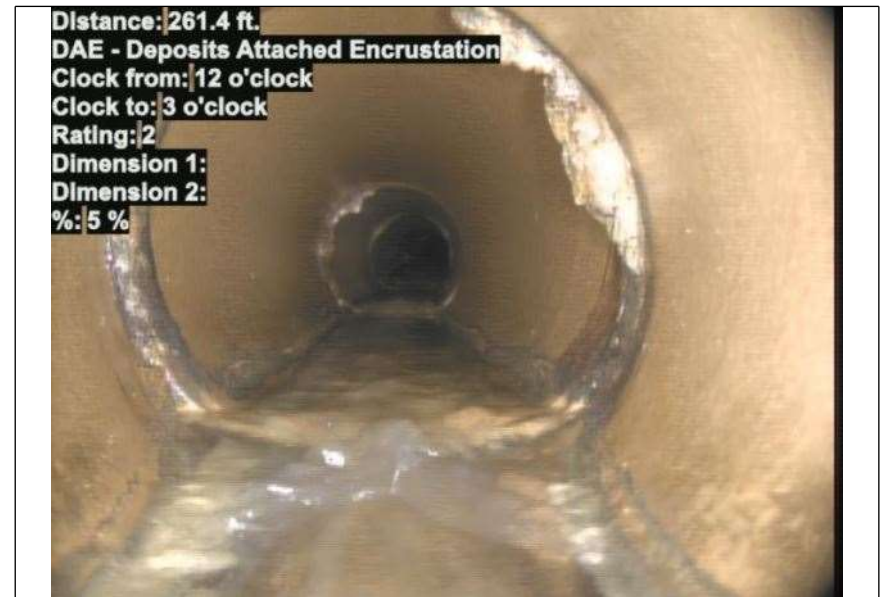

At: 261.4 ft. 12/3 DAE - Deposits Attached Encrustation
Joint: No 5 %

Photos

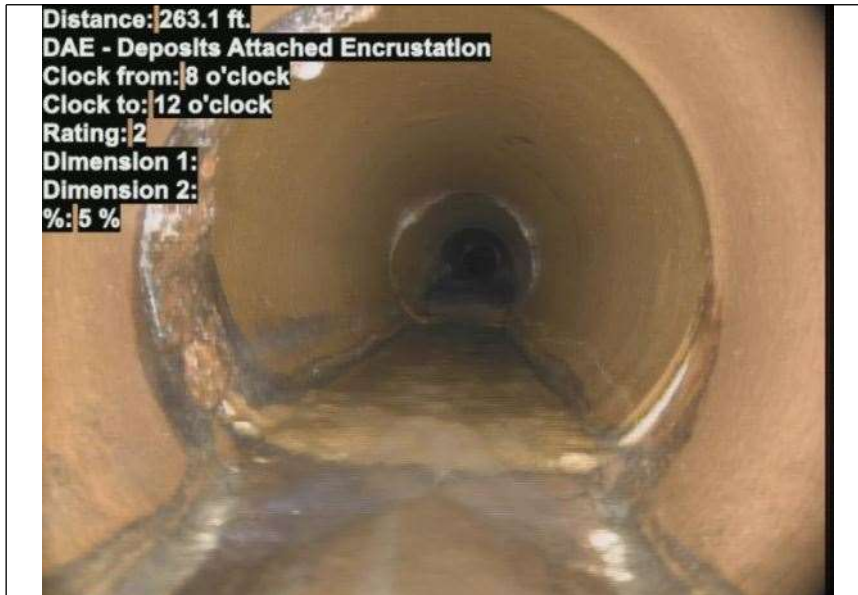

At: 263.1 ft. DAE - Deposits Attached Encrustation
8/12

Joint: No 5 %

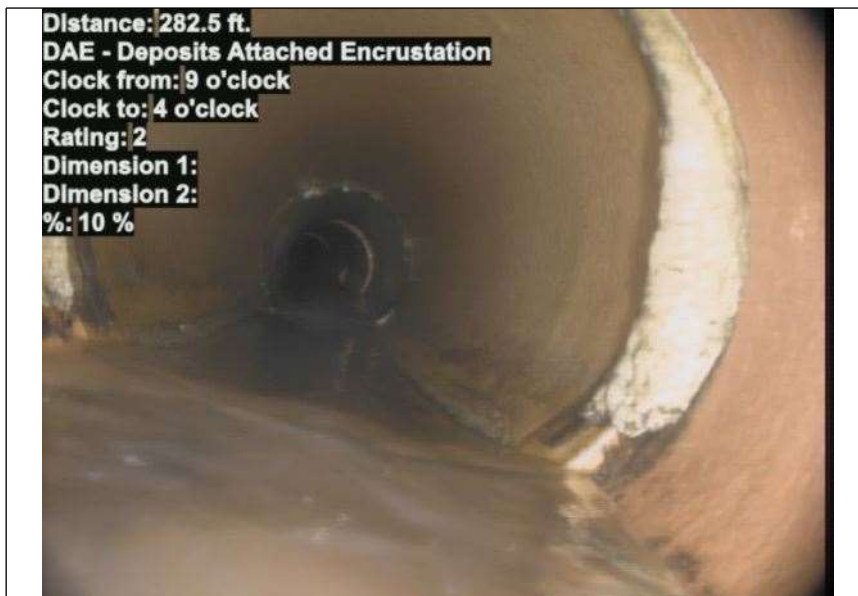

At: 282.5 ft. 9/4 DAE - Deposits Attached Encrustation

Joint: No 10 %



At: 281.8 ft. 3/ TFA - Tap Factory Activity

Joint: No



At: 296.1 ft. JOM - Joint Offset Medium

Joint: No

Photos



At: 334.5 ft. 9/. TFA - Tap Factory Activity
Joint: No

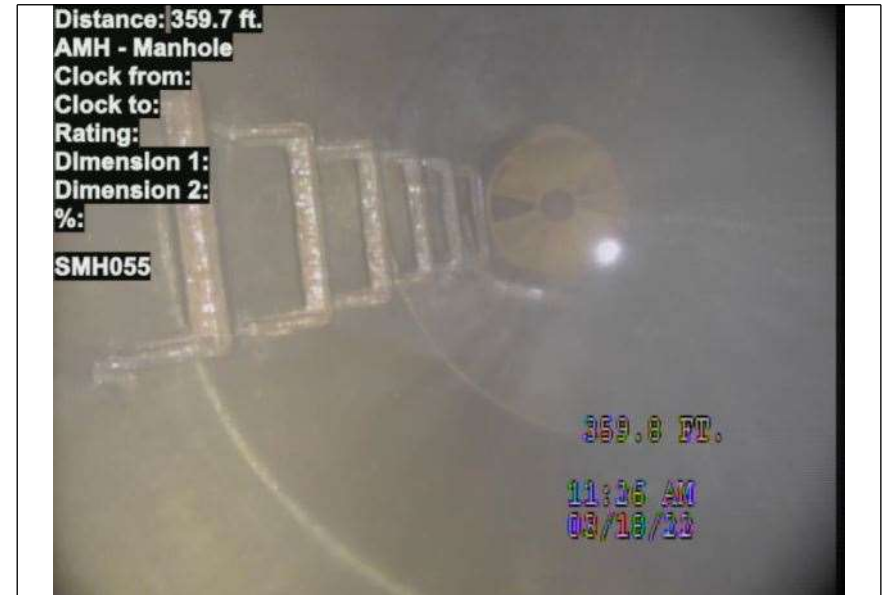

At: 359.8 ft. AMH - Manhole
Joint: No SMH055