

## PACP Report with Pipe Run and Incident Snapshots

Surveyed by: <b>Mike Brooks</b>	Certificate number: <b>Mike Brooks</b>	Owner:	Customer:	Drainage area:	P/O number:	Sheet number:
Pipe segment ref.: <b>SMH054_SMH054A</b>	Start date/time: <b>20220317 13:34</b>	Street: <b>W CENTER ST</b>	City: <b>SMITHVILLE</b>			
Location details: <b>STREET</b>	Upstream MH No: <b>SMH054</b>	Rim to invert:	Grade to invert:	Rim to grade:		
Pipe use: <b>SS</b>	Direction: <b>D</b>	Flow control:	Downstream MH No: <b>SMH054A</b>	Rim to invert:	Grade to invert:	Rim to grade:
Height: <b>8 in.</b>	Width:	Shape: <b>C</b>	Material: <b>VCP</b>	Lining method:	Pipe joint length:	Total length: <b>300.900 ft.</b>
Media label:	PreCleaning: <b>L</b>	Date cleaned:	Weather: <b>1</b>	Length surveyed: <b>300.900 ft.</b>	Purpose:	Sewer category:
Project name: <b>Sewer Cleaning &amp; CCTV - Project No. 210670</b>	Additional info:					

Grade	Structural:					O&M:					Overall:	
	Amount of Defects	Segment Grade	Pipe Rating	Quick Rating	Pipe Rating Index	Amount of Defects	Segment Grade	Pipe Rating	Quick Rating	Pipe Rating Index	Pipe Rating	Pipe Rating Index
1	0	0	0	0000	0.0	0	0	9	3123	2.3	9	2.3
2	0	0				3	6					
3	0	0				1	3					
4	0	0				0	0					
5	0	0				0	0					

## Observations

Distance	Video Ref.	PACP Code	Continuous	S/M/L	Value Inches (mm)	%	Joint	Circumferential Location At/From To	Rating	Image Ref.	Remarks
					1st	2nd					
0.0 ft.		AMH					<input type="checkbox"/>	/		SMH054_SMH054A_A MH_0.0 ft.JPG	SMH054
0.0 ft.		MWL					<input type="checkbox"/>	/		SMH054_SMH054A_M WL_0.0 ft.JPG	
46.3 ft.	00:01:42	DAE					<input type="checkbox"/>	12 / 5	2	SMH054_SMH054A_D AE_46.3 ft.JPG	
46.3 ft.	00:01:59	IDJ					<input checked="" type="checkbox"/>	1 /	3	SMH054_SMH054A_I DJ_46.3 ft.JPG	
93.0 ft.	00:03:22	TF			6.000		<input type="checkbox"/>	3 /		SMH054_SMH054A_T F_93.0 ft.JPG	
126.2 ft.	00:04:51	DAE					<input type="checkbox"/>	12 / 4	2	SMH054_SMH054A_D AE_126.2 ft.JPG	
206.0 ft.	00:07:48	TF			6.000		<input type="checkbox"/>	3 /		SMH054_SMH054A_T F_206.0 ft.JPG	
239.7 ft.	00:09:09	DAE					<input type="checkbox"/>	8 / 4	2	SMH054_SMH054A_D AE_239.7 ft.JPG	
278.7 ft.	00:09:59	TFA			6.000		<input type="checkbox"/>	3 /		SMH054_SMH054A_T FA_278.7 ft.JPG	
300.9 ft.	00:12:01	AMH					<input type="checkbox"/>	/		SMH054_SMH054A_A MH_300.9 ft.JPG	SMH054A BURIED MANHOLE

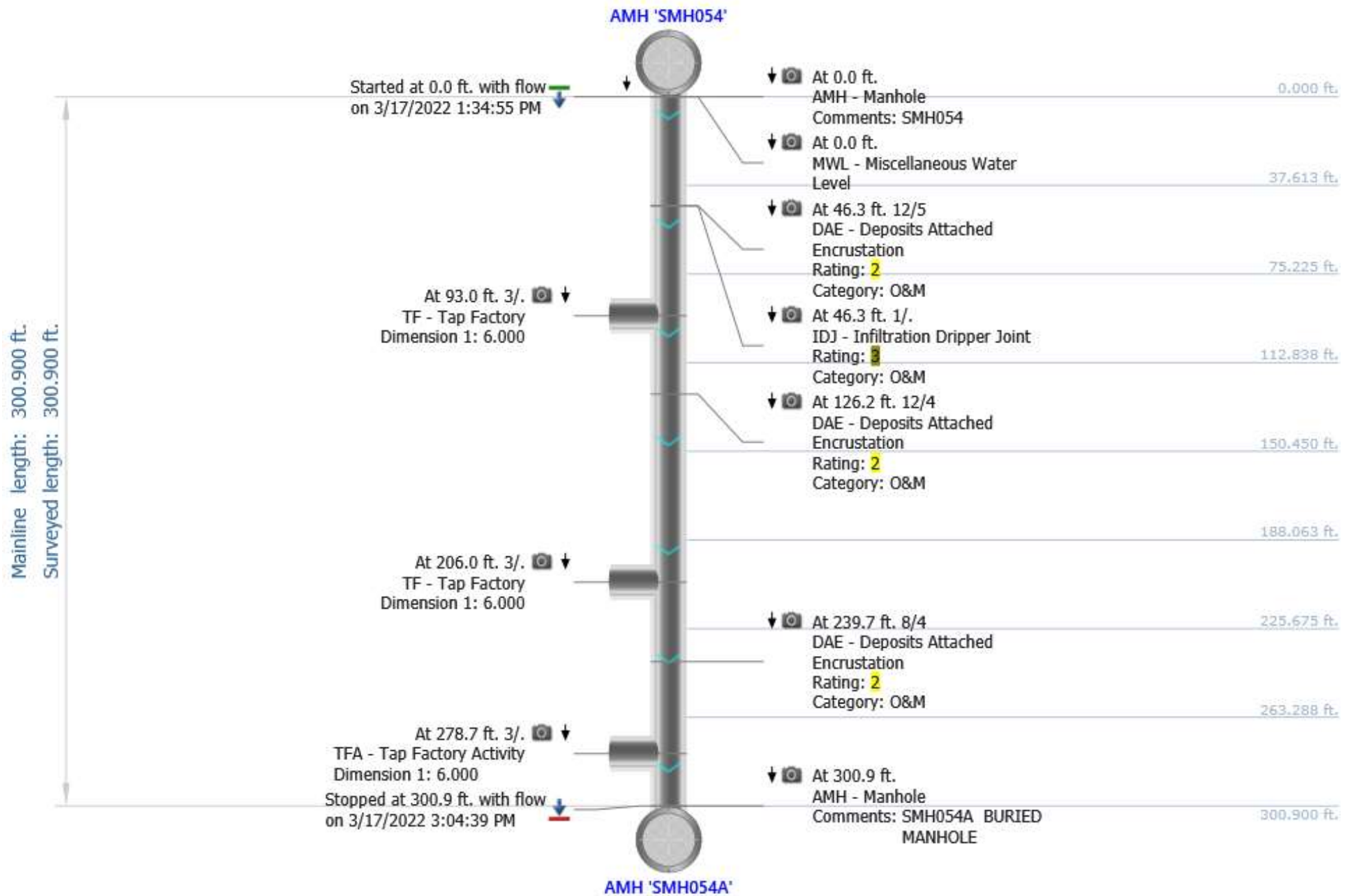

## Photos

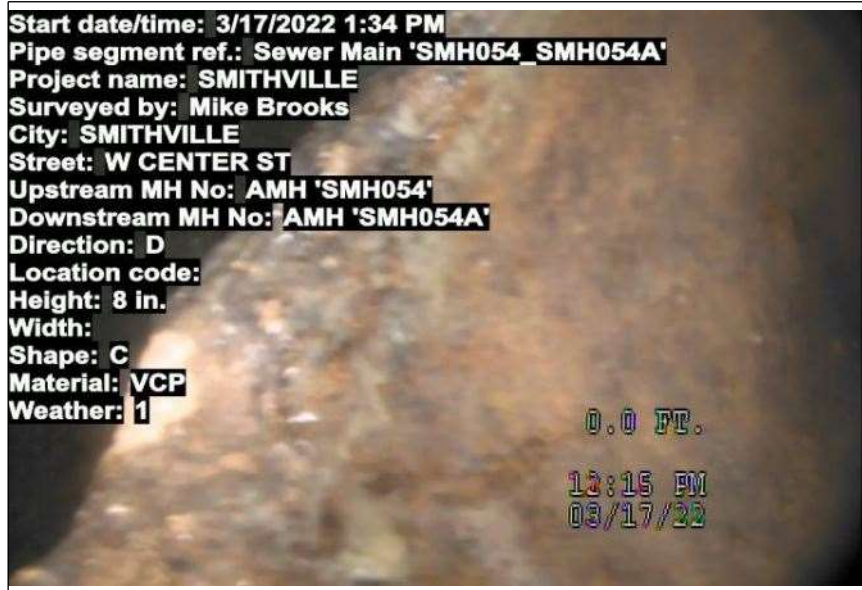

At: 0 ft. AMH - Manhole  
 Joint: No SMH054

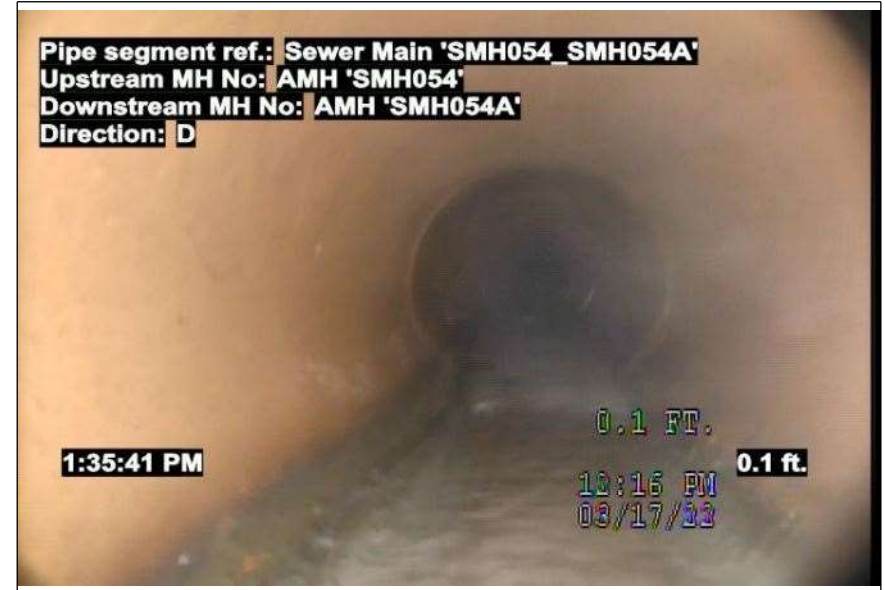

At: 0 ft. MWL - Miscellaneous Water Level  
 Joint: No 5 %

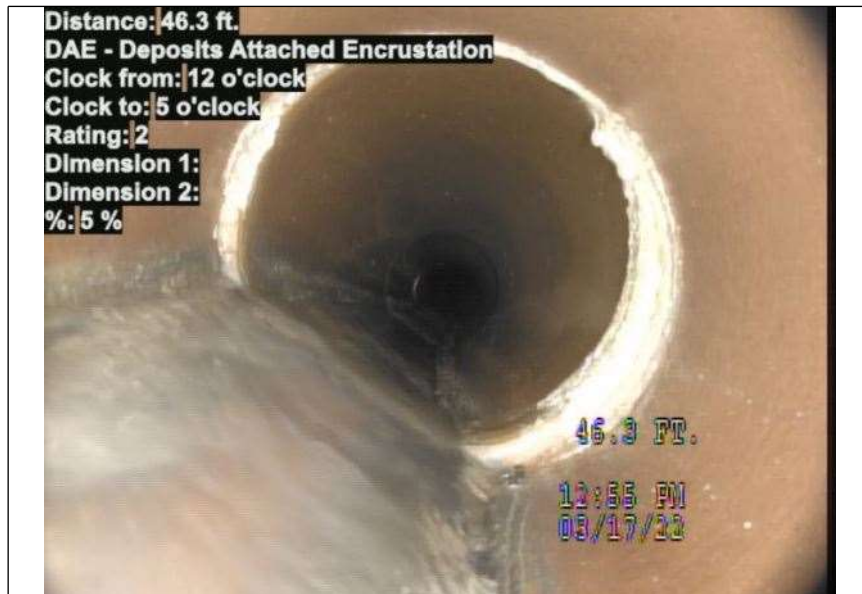

At: 46.3 ft. 12/5 DAE - Deposits Attached Encrustation  
 Joint: No 5 %



At: 46.3 ft. 1/ IDJ - Infiltration Dripper Joint  
 Joint: Yes



## Photos



At: 93 ft. 3/. TF - Tap Factory  
 Joint: No

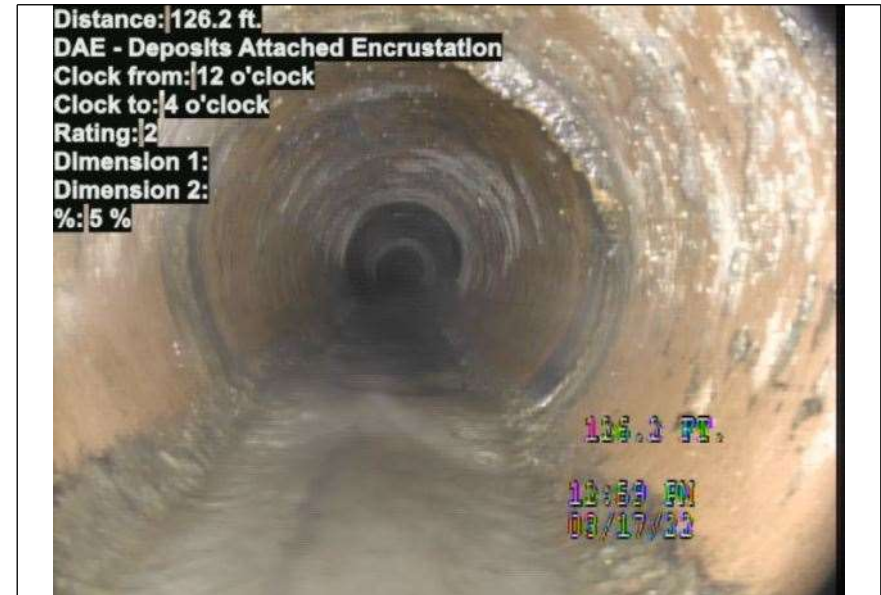

At: 126.2 ft. DAE - Deposits Attached Encrustation  
 12/4  
 Joint: No 5 %

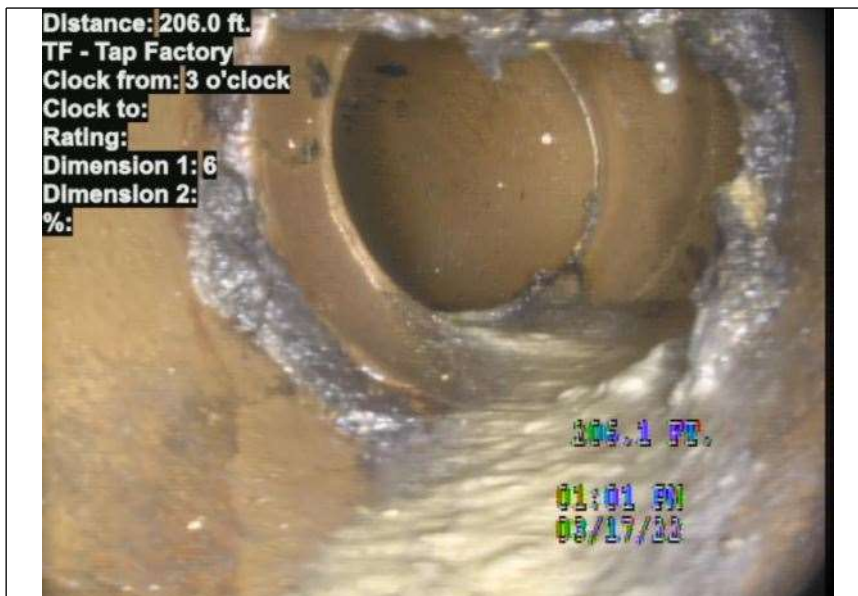

At: 206 ft. 3/. TF - Tap Factory  
 Joint: No



At: 239.7 ft. 8/4 DAE - Deposits Attached Encrustation  
 Joint: No 5 %

## Photos



At: 278.7 ft. 3/. TFA - Tap Factory Activity  
Joint: No



At: 300.9 ft. AMH - Manhole  
Joint: No SMH054A BURIED MANHOLE