

PACP Report with Pipe Run and Incident Snapshots

Surveyed by: Mike Brooks		Certificate number: Mike Brooks		Owner:		Customer:		Drainage area:		P/O number:		Sheet number:	
Pipe segment ref.: SMH054A_SMH055				Start date/time: 20220318 09:01		Street: W CENTER ST				City: SMITHVILLE			
Location details: STREET				Upstream MH No: SMH054A				Rim to invert:		Grade to invert:		Rim to grade:	
Pipe use: SS		Direction: D		Flow control:		Downstream MH No: SMH055				Rim to invert:		Grade to invert:	
Height: 8 in.		Width:		Shape: C		Material: VCP		Lining method:		Pipe joint length:		Total length: 365.500 ft.	
Length surveyed: 365.500 ft.		Purpose:		Sewer category:		Media label:		PreCleaning: L		Date cleaned:		Weather: 1	
Project name: Sewer Cleaning & CCTV - Project No. 210670				Additional info:									

Grade	Structural:					O&M:					Overall:	
	Amount of Defects	Segment Grade	Pipe Rating	Quick Rating	Pipe Rating Index	Amount of Defects	Segment Grade	Pipe Rating	Quick Rating	Pipe Rating Index	Pipe Rating	Pipe Rating Index
1	1	1	8	4131	2.7	0	0	40	342A	2.2	48	2.3
2	0	0				14	28					
3	1	3				4	12					
4	1	4				0	0					
5	0	0				0	0					

Observations

Distance	Video Ref.	PACP Code	Continuous	S/M/L	Value Inches (mm) 1st 2nd	%	Joint	Circumferential Location At/From To	Rating	Image Ref.	Remarks
0.0 ft.		AMH					<input type="checkbox"/>	/		SMH054A_SMH055_A MH_0.0 ft.JPG	SMH054A
0.0 ft.		MWL				5	<input type="checkbox"/>	/		SMH054A_SMH055_M WL_0.0 ft.JPG	
38.7 ft.	00:01:08	JOM		M			<input type="checkbox"/>	/	3	SMH054A_SMH055_J OM_38.7 ft.JPG	
66.6 ft.	00:03:05	DAE				10	<input type="checkbox"/>	8 / 4	2	SMH054A_SMH055_D AE_66.6 ft_1.JPG	
81.1 ft.	00:04:48	TFA			6.000		<input type="checkbox"/>	3 /		SMH054A_SMH055_T FA_81.1 ft.JPG	
82.1 ft.	00:05:18	DAE				5	<input type="checkbox"/>	8 / 4	2	SMH054A_SMH055_D AE_82.1 ft.JPG	
86.0 ft.	00:05:46	DAE				5	<input type="checkbox"/>	7 / 2	2	SMH054A_SMH055_D AE_86.0 ft.JPG	
102.5 ft.	00:07:02	DAE				5	<input type="checkbox"/>	8 / 4	2	SMH054A_SMH055_D AE_102.5 ft.JPG	
126.7 ft.	00:08:48	DAE				5	<input type="checkbox"/>	12 / 5	2	SMH054A_SMH055_D AE_126.7 ft.JPG	
130.7 ft.	00:09:26	DAE				5	<input type="checkbox"/>	8 / 4	2	SMH054A_SMH055_D AE_130.7 ft.JPG	
130.7 ft.	00:09:44	ID					<input checked="" type="checkbox"/>	12 /	3	SMH054A_SMH055_I D_130.7 ft.JPG	
137.3 ft.	00:10:18	TFA			6.000		<input type="checkbox"/>	9 /		SMH054A_SMH055_T FA_137.3 ft.JPG	
146.1 ft.	00:11:06	DAE				5	<input type="checkbox"/>	7 / 11	2	SMH054A_SMH055_D AE_146.1 ft.JPG	
158.6 ft.	00:12:01	DAE				10	<input type="checkbox"/>	8 / 4	2	SMH054A_SMH055_D AE_158.6 ft.JPG	
164.5 ft.	00:02:31	DAE				10	<input type="checkbox"/>	8 / 4	2	SMH054A_SMH055_D AE_164.5 ft.JPG	

Observations

Distance	Video Ref.	PACP Code	Continuous	S/M/L	Value Inches (mm)	%	Joint	Circumferential Location At/From To	Rating	Image Ref.	Remarks
					1st	2nd					
164.5 ft. 00:02:46		IDJ					<input checked="" type="checkbox"/>	10 / 12	3	SMH054A_SMH055_I DJ_164.5 ft.JPG	
167.1 ft. 00:04:14		DAE					<input type="checkbox"/>	2 / 5	2	SMH054A_SMH055_D AE_167.1 ft.JPG	
168.8 ft. 00:05:01		TFA			6.000		<input type="checkbox"/>	3 /		SMH054A_SMH055_T FA_168.8 ft.JPG	
174.0 ft. 00:10:39		DAE				5	<input type="checkbox"/>	8 / 4	2	SMH054A_SMH055_D AE_174.0 ft.JPG	
199.4 ft. 00:00:11		DAE				5	<input type="checkbox"/>	10 / 3	2	SMH054A_SMH055_D AE_199.4 ft.JPG	
205.4 ft. 00:01:03		FM					<input type="checkbox"/>	12 / 12	4	SMH054A_SMH055_F M_205.4 ft.JPG	
222.8 ft. 00:01:57		DAE				15	<input type="checkbox"/>	8 / 4	3	SMH054A_SMH055_D AE_222.8 ft.JPG	
237.7 ft. 00:05:24		DAE				10	<input type="checkbox"/>	8 / 4	2	SMH054A_SMH055_D AE_237.7 ft.JPG	
253.2 ft. 00:08:14		CC					<input type="checkbox"/>	8 / 2	1	SMH054A_SMH055_C C_253.2 ft.JPG	
253.2 ft. 00:08:30		DAE				5	<input type="checkbox"/>	9 / 12	2	SMH054A_SMH055_D AE_253.2 ft.JPG	
262.0 ft. 00:11:51		DAE				15	<input type="checkbox"/>	8 / 4	3	SMH054A_SMH055_D AE_262.0 ft.JPG	
262.0 ft. 00:11:17		TF			6.000		<input type="checkbox"/>	3 /		SMH054A_SMH055_T F_262.0 ft.JPG	
365.5 ft. 00:06:40		AMH					<input type="checkbox"/>	/		SMH054A_SMH055_A MH_365.5 ft.JPG	SMH055
365.5 ft. 00:04:58		TF			6.000		<input type="checkbox"/>	3 /		SMH054A_SMH055_T F_365.5 ft.JPG	

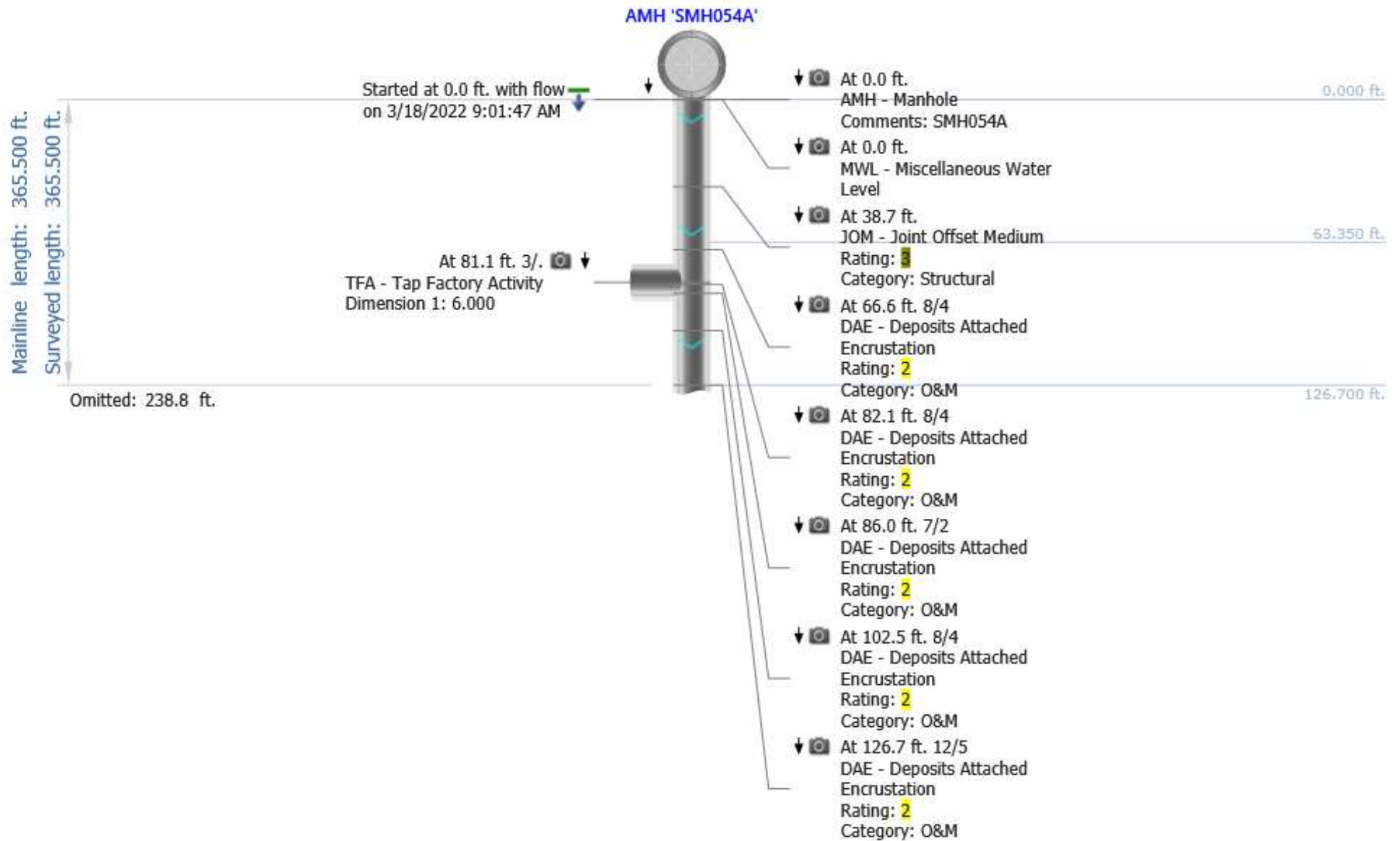

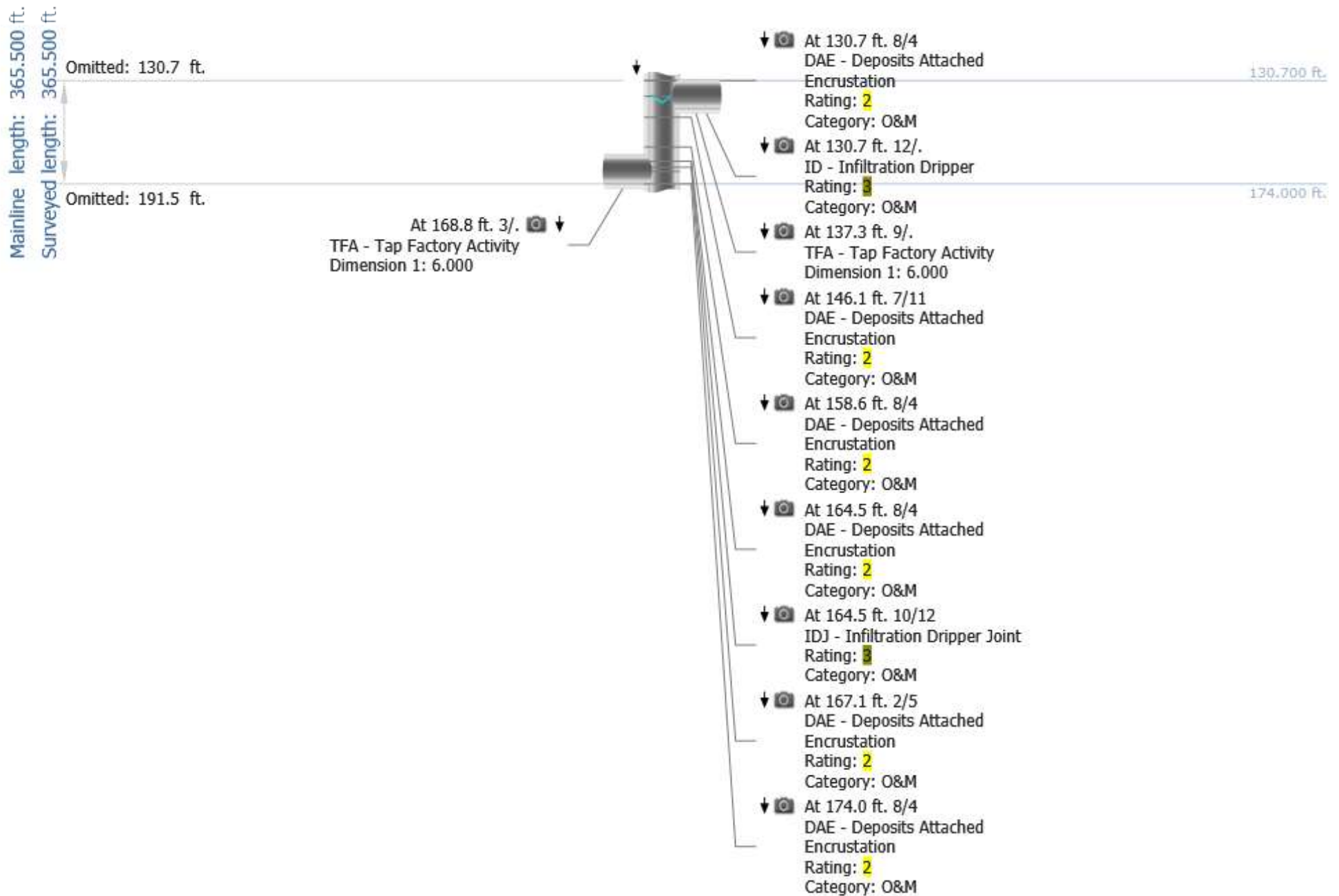

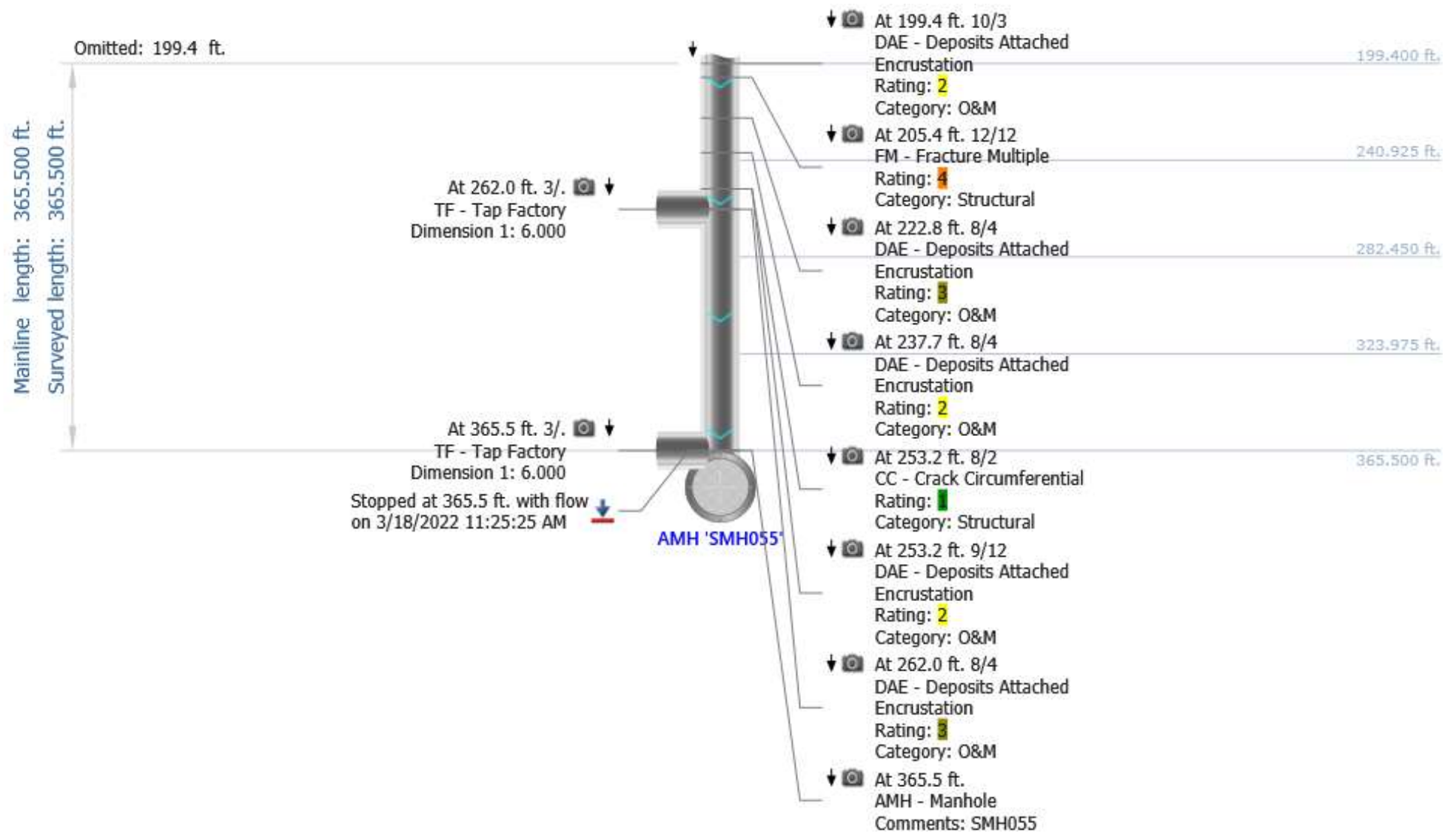

Photos

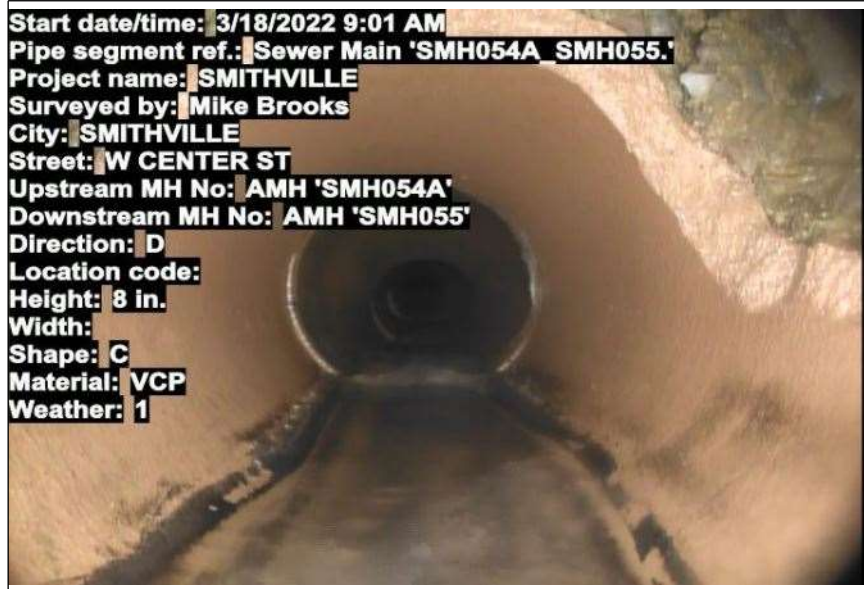

At: 0 ft. AMH - Manhole
 Joint: No SMH054A



At: 38.7 ft. JOM - Joint Offset Medium
 Joint: No

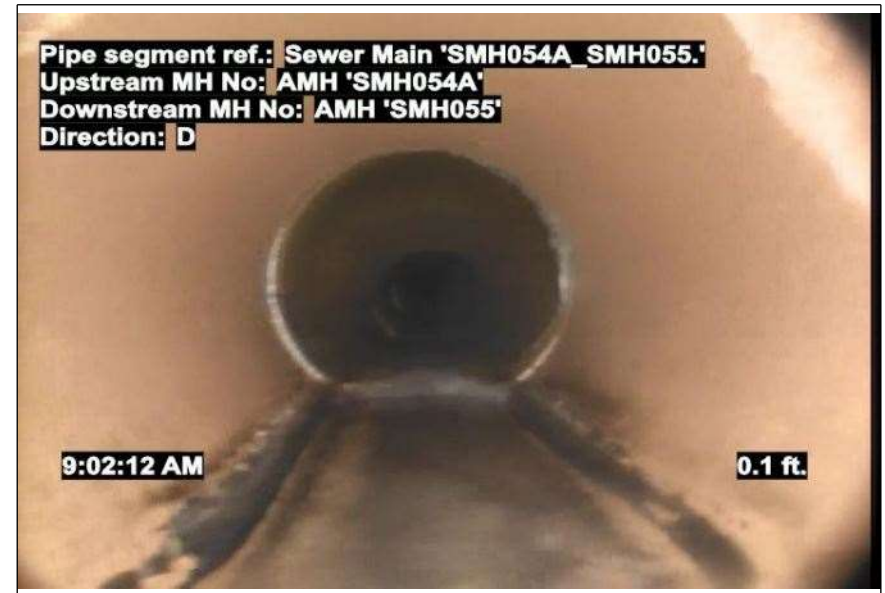

At: 0 ft. MWL - Miscellaneous Water Level
 Joint: No 5 %



At: 66.6 ft. 8/4 DAE - Deposits Attached Encrustation
 Joint: No 10 %

Photos



At: 81.1 ft. 3/ TFA - Tap Factory Activity
Joint: No



At: 82.1 ft. 8/4 DAE - Deposits Attached Encrustation
Joint: No 5 %

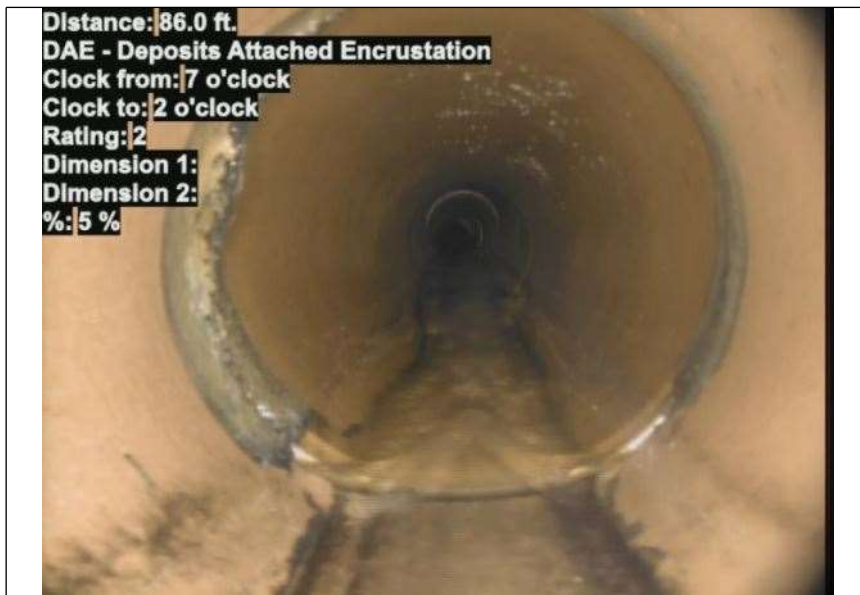

At: 86 ft. 7/2 DAE - Deposits Attached Encrustation
Joint: No 5 %



At: 102.5 ft. 8/4 DAE - Deposits Attached Encrustation
Joint: No 5 %

Photos



At: 126.7 ft. DAE - Deposits Attached Encrustation
12/5

Joint: No 5 %



At: 130.7 ft. 8/4 DAE - Deposits Attached Encrustation

Joint: No 5 %



At: 130.7 ft. 12/ ID - Infiltration Dripper

Joint: Yes



At: 137.3 ft. 9/ TFA - Tap Factory Activity

Joint: No

Photos

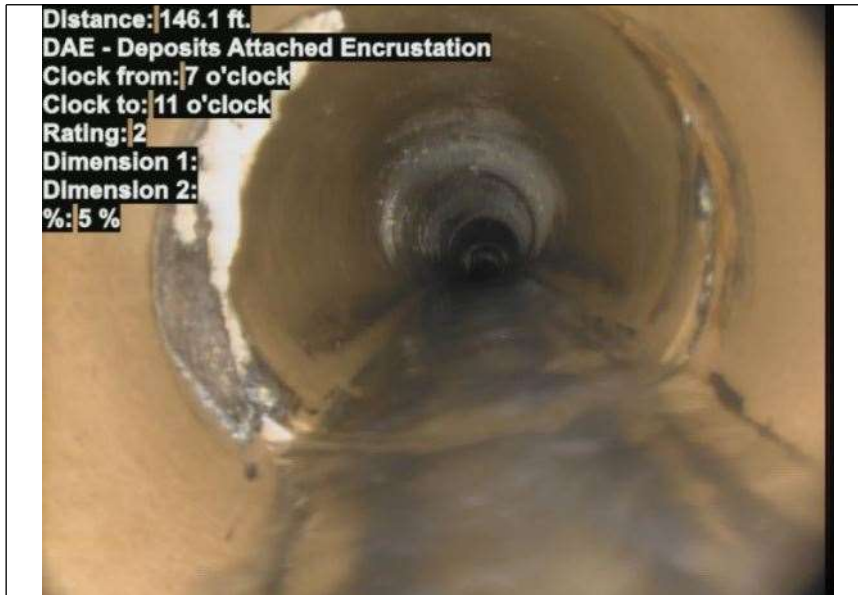

At: 146.1 ft. DAE - Deposits Attached Encrustation
7/11

Joint: No 5 %

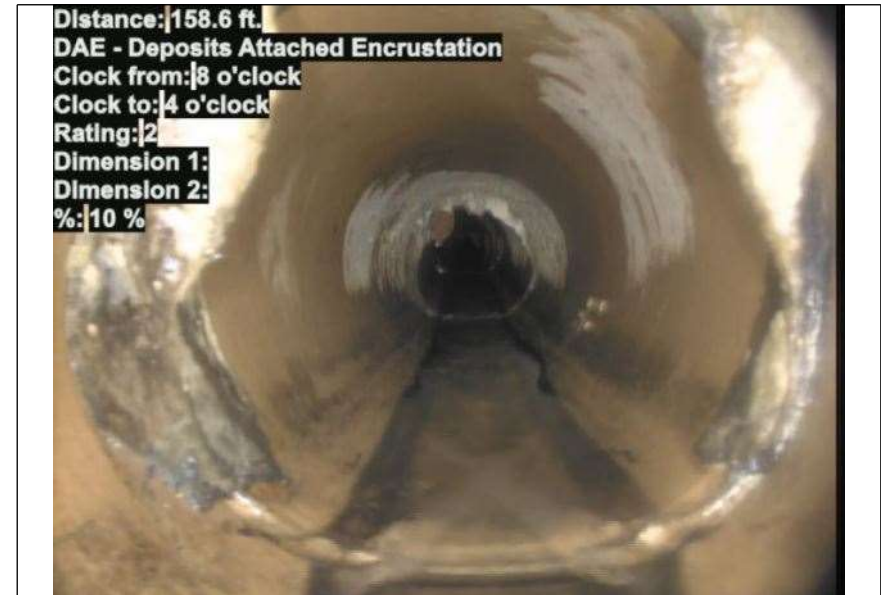

At: 158.6 ft. 8/4 DAE - Deposits Attached Encrustation

Joint: No 10 %

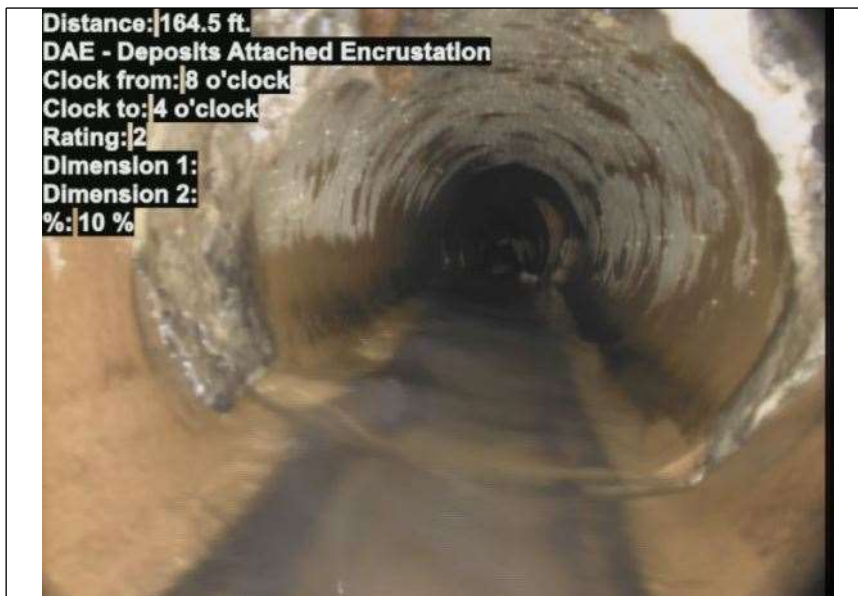

At: 164.5 ft. 8/4 DAE - Deposits Attached Encrustation

Joint: No 10 %



At: 164.5 ft. IDJ - Infiltration Dripper Joint
10/12

Joint: Yes

Photos



At: 167.1 ft. 2/5 DAE - Deposits Attached Encrustation
Joint: No 5 %



At: 168.8 ft. 3/. TFA - Tap Factory Activity
Joint: No



At: 174 ft. 8/4 DAE - Deposits Attached Encrustation
Joint: No 5 %



At: 199.4 ft. 10/3 DAE - Deposits Attached Encrustation
Joint: No 5 %

Photos

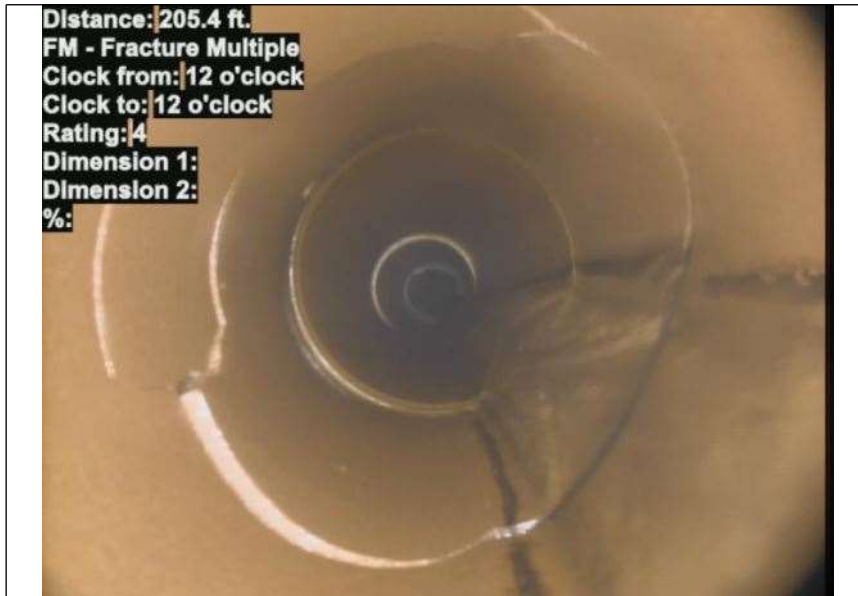

At: 205.4 ft. FM - Fracture Multiple
12/12

Joint: No



At: 222.8 ft. 8/4 DAE - Deposits Attached Encrustation

Joint: No 15 %



At: 237.7 ft. 8/4 DAE - Deposits Attached Encrustation

Joint: No 10 %



At: 253.2 ft. 8/2 CC - Crack Circumferential

Joint: No

Photos



At: 253.2 ft. DAE - Deposits Attached Encrustation
9/12

Joint: No 5 %



At: 262 ft. 8/4 DAE - Deposits Attached Encrustation

Joint: No 15 %



At: 262 ft. 3/. TF - Tap Factory

Joint: No



At: 365.5 ft. AMH - Manhole

Joint: No SMH055

Photos



At: 365.5 ft. 3/. TF - Tap Factory

Joint: No