

PACP Report with Pipe Run and Incident Snapshots

Surveyed by: Mike Brooks	Certificate number: Mike Brooks	Owner:	Customer:	Drainage area:	P/O number:	Sheet number:
Pipe segment ref.: SMH053_SMH054	Start date/time: 20220317 12:47	Street: W CENTER ST		City: SMITHVILLE		
Location details: STREET	Upstream MH No: SMH053	Rim to invert:	Grade to invert:	Rim to grade:		
Pipe use: SS	Direction: U	Flow control:	Downstream MH No: SMH054	Rim to invert:	Grade to invert:	Rim to grade:
Height: 8 in.	Width:	Shape: C	Material: VCP	Lining method:	Pipe joint length:	Total length: 358.900 ft.
Length surveyed: 191.500 ft.	Purpose: F	Sewer category:	Media label:	PreCleaning: L	Date cleaned:	Weather:
Location code:	Pressure value:					
Project name: Sewer Cleaning & CCTV - Project No. 210670	Additional info:					

Grade	Structural:					O&M:					Overall:	
	Amount of Defects	Segment Grade	Pipe Rating	Quick Rating	Pipe Rating Index	Amount of Defects	Segment Grade	Pipe Rating	Quick Rating	Pipe Rating Index	Pipe Rating	Pipe Rating Index
1	0	0	0	0000	0.0	0	0	20	3227	2.2	20	2.2
2	0	0				7	14					
3	0	0				2	6					
4	0	0				0	0					
5	0	0				0	0					

Observations

Distance	Video Ref.	PACP Code	Continuous	S/M/L	Value Inches (mm)	%	Joint	Circumferential Location At/From To	Rating	Image Ref.	Remarks
					1st	2nd					
0.0 ft.	00:00:01	AMH					<input type="checkbox"/>	/		SMH053_SMH054_AM H_0.0 ft_1.JPG	SMH054
0.0 ft.	00:00:16	MWL					<input type="checkbox"/>	/		SMH053_SMH054_M WL_0.0 ft_1.JPG	
15.3 ft.	00:05:17	TFA			6.000		<input type="checkbox"/>	9 /		SMH053_SMH054_TF A_15.3 ft.JPG	
25.8 ft.	00:06:33	MWL					<input type="checkbox"/>	/		SMH053_SMH054_M WL_25.8 ft.JPG	
92.7 ft.	00:00:36	DAE					<input type="checkbox"/>	8 / 4	2	SMH053_SMH054_DA E_92.7 ft.JPG	
92.7 ft.	00:00:53	IDJ					<input checked="" type="checkbox"/>	12 /	3	SMH053_SMH054_IDJ _92.7 ft.JPG	
100.6 ft.	00:01:42	IDJ					<input checked="" type="checkbox"/>	1 /	3	SMH053_SMH054_IDJ _100.6 ft.JPG	
107.7 ft.	00:02:58	TFA			6.000		<input type="checkbox"/>	9 /		SMH053_SMH054_TF A_107.7 ft.JPG	
112.2 ft.	00:04:35	DAE					<input type="checkbox"/>	8 / 4	2	SMH053_SMH054_DA E_112.2 ft.JPG	
129.0 ft.	00:06:26	DAE					<input type="checkbox"/>	8 / 4	2	SMH053_SMH054_DA E_129.0 ft.JPG	
149.5 ft.	00:07:38	DAE					<input type="checkbox"/>	7 / 11	2	SMH053_SMH054_DA E_149.5 ft.JPG	
174.4 ft.	00:10:16	DAE					<input type="checkbox"/>	8 / 4	2	SMH053_SMH054_DA E_174.4 ft.JPG	
182.8 ft.	00:00:09	DAE					<input type="checkbox"/>	8 / 4	2	SMH053_SMH054_DA E_182.8 ft.JPG	
191.3 ft.	00:01:36	DAE					<input type="checkbox"/>	8 / 4	2	SMH053_SMH054_DA E_191.3 ft.JPG	
191.5 ft.	00:02:31	MSA					<input type="checkbox"/>	/			REVERSAL BACK TO DEPOSIT

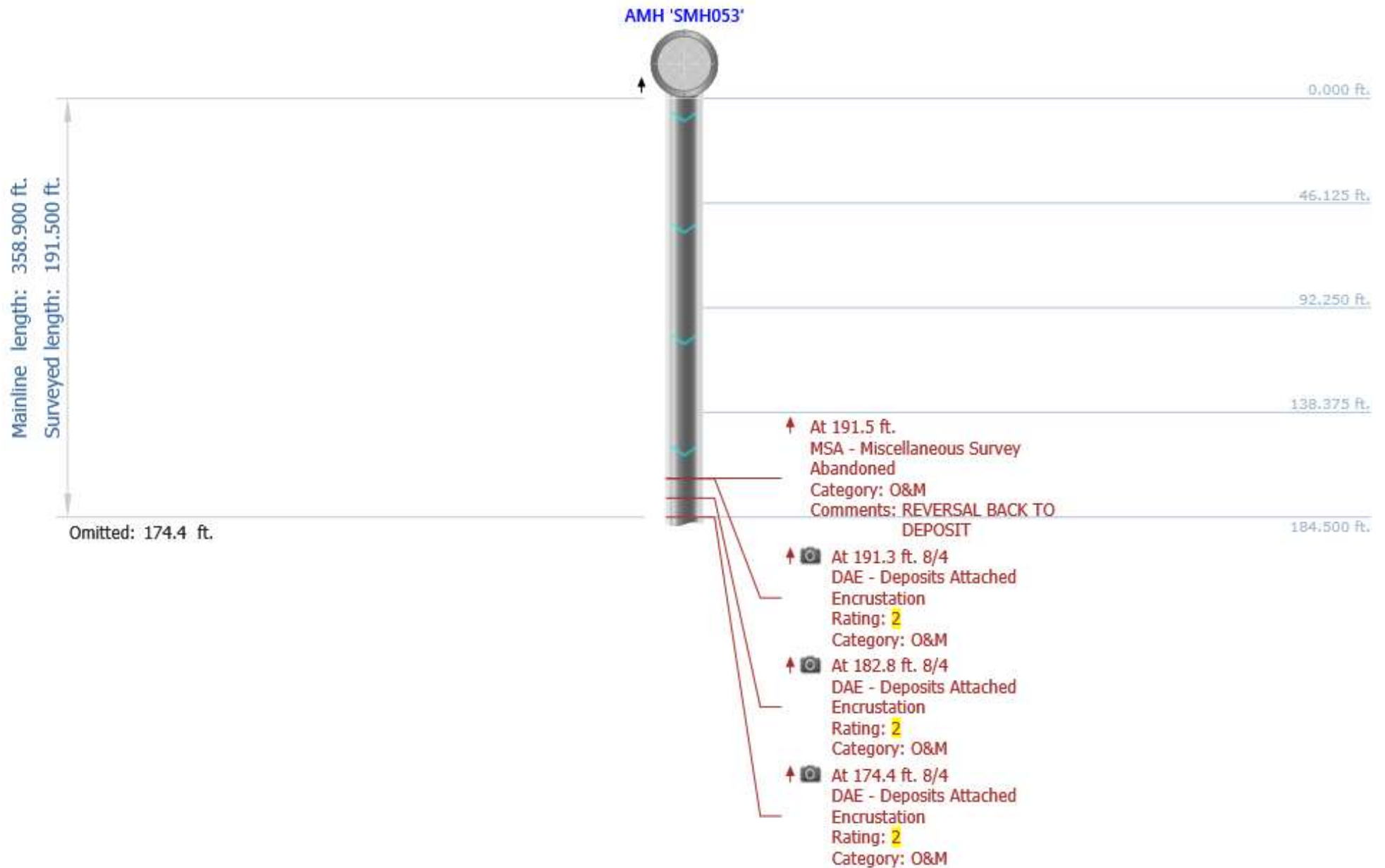

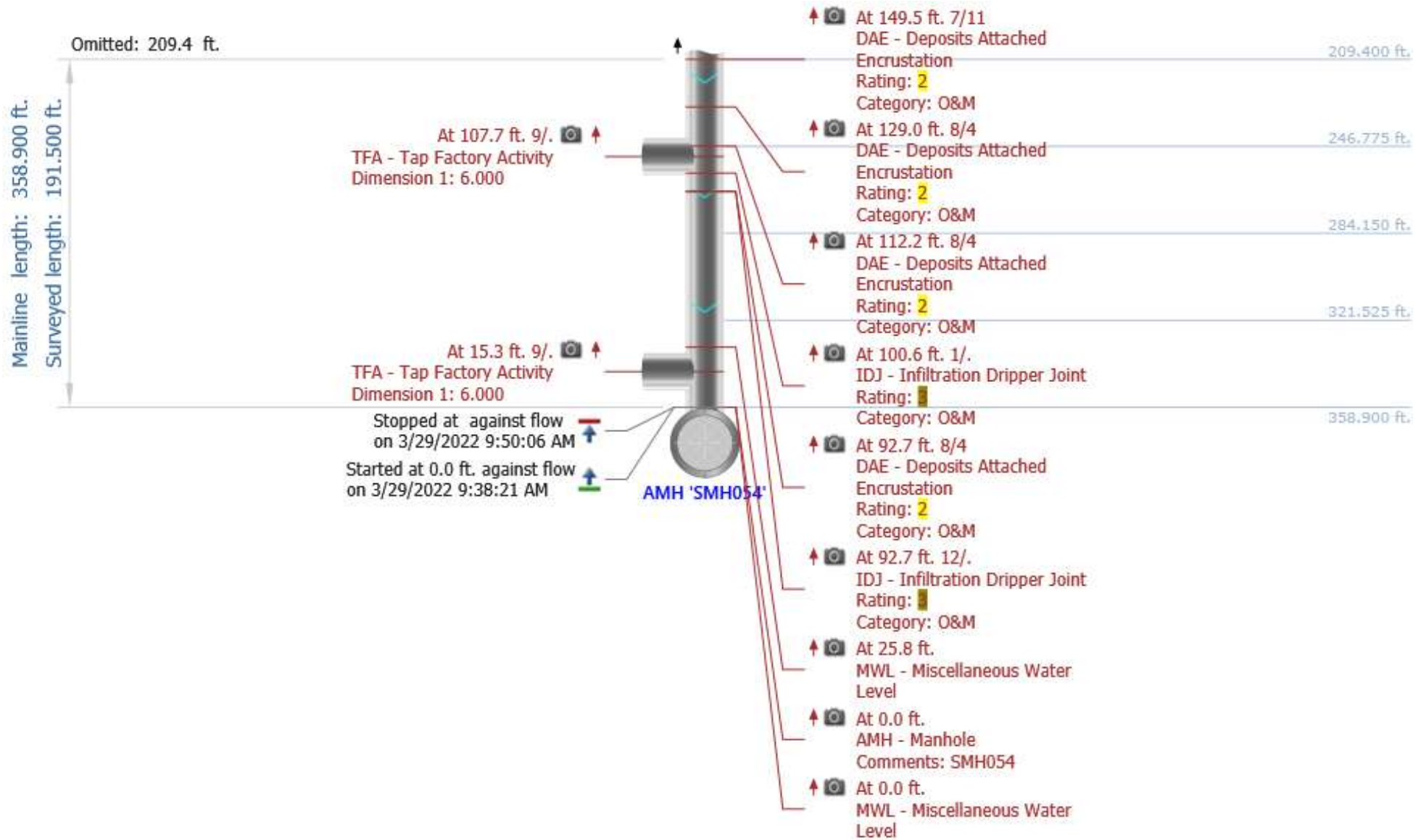

Photos

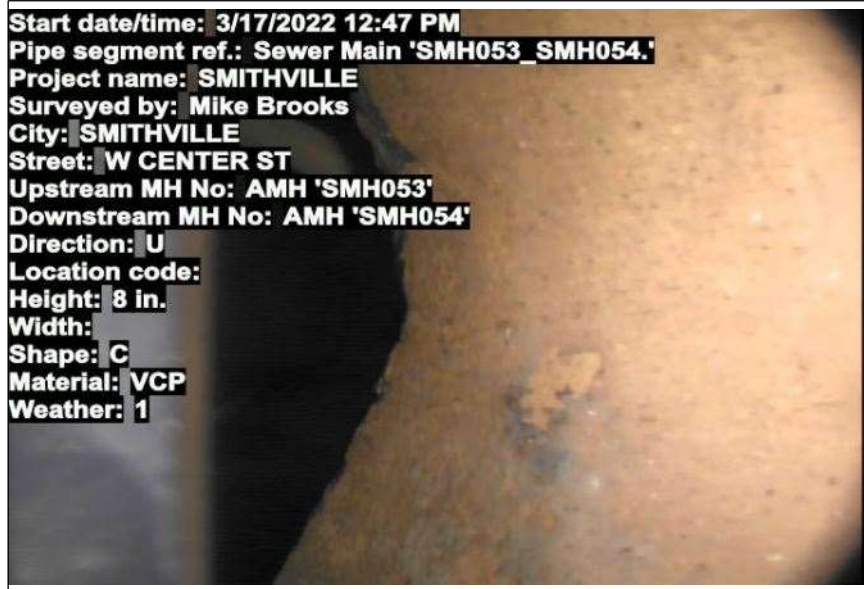

At: 0 ft. AMH - Manhole
 Joint: No SMH054



At: 15.3 ft. 9/. TFA - Tap Factory Activity
 Joint: No

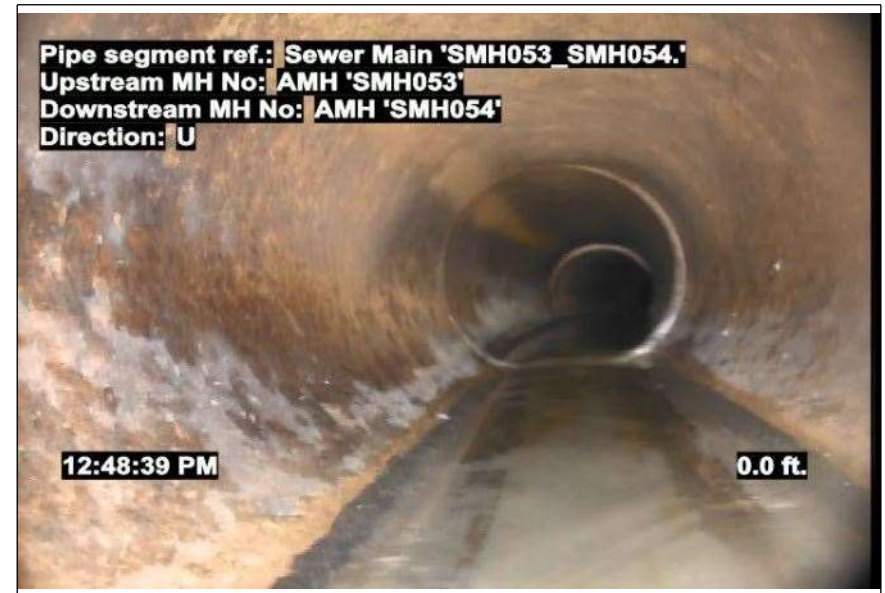

At: 0 ft. MWL - Miscellaneous Water Level
 Joint: No 5 %

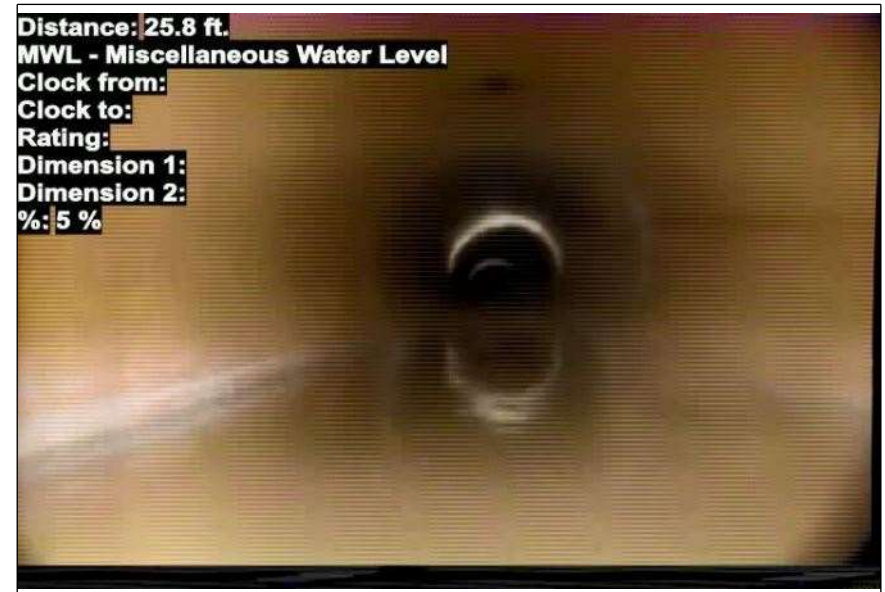

At: 25.8 ft. MWL - Miscellaneous Water Level
 Joint: No 5 %

Photos

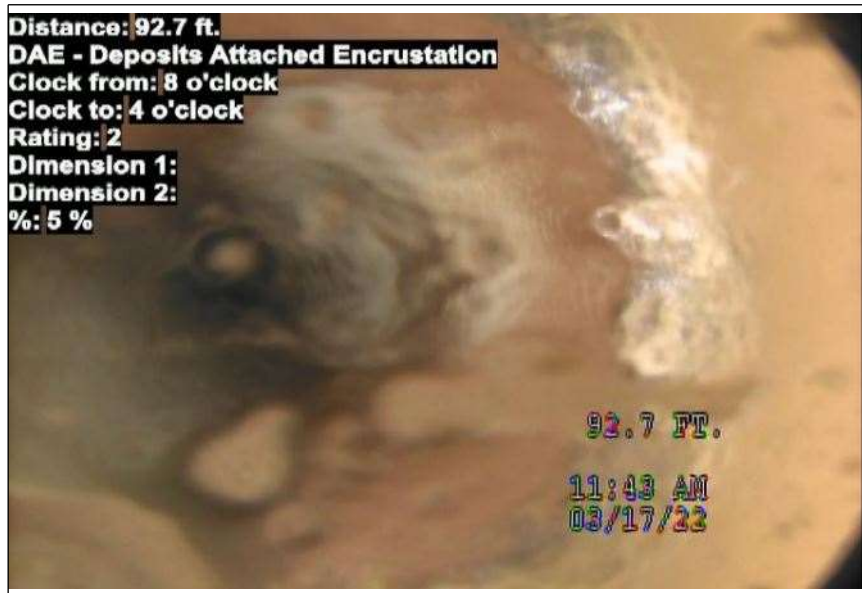

At: 92.7 ft. 8/4 DAE - Deposits Attached Encrustation
Joint: No 5 %



At: 100.6 ft. 1/. IDJ - Infiltration Dripper Joint
Joint: Yes

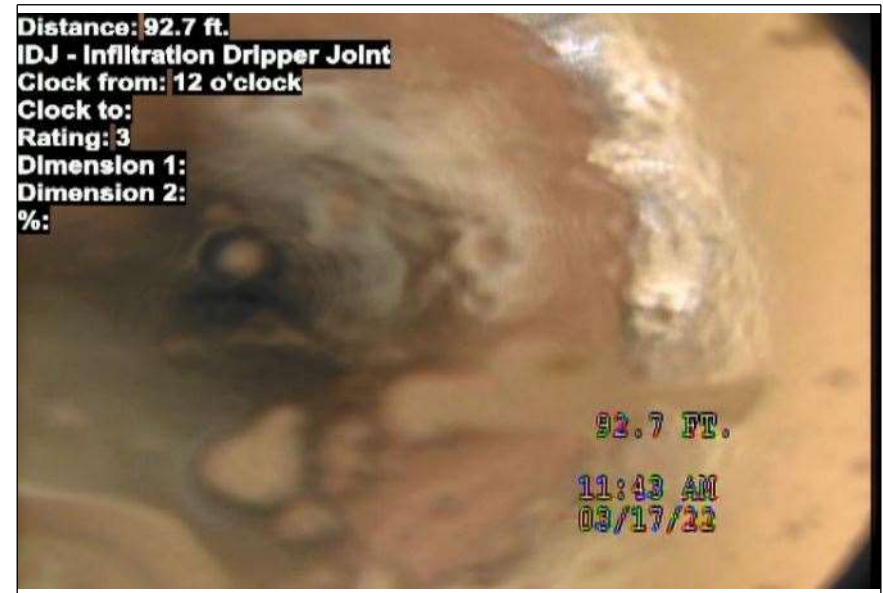

At: 92.7 ft. 12/. IDJ - Infiltration Dripper Joint
Joint: Yes



At: 107.7 ft. 9/. TFA - Tap Factory Activity
Joint: No

Photos



At: 112.2 ft. 8/4 DAE - Deposits Attached Encrustation
Joint: No 5 %

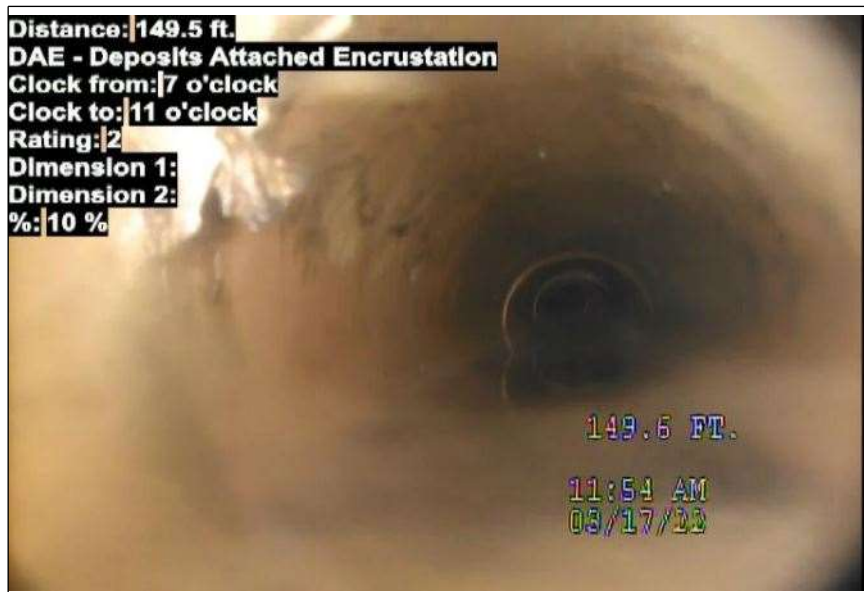

At: 149.5 ft. DAE - Deposits Attached Encrustation
7/11
Joint: No 10 %



At: 129 ft. 8/4 DAE - Deposits Attached Encrustation
Joint: No 5 %

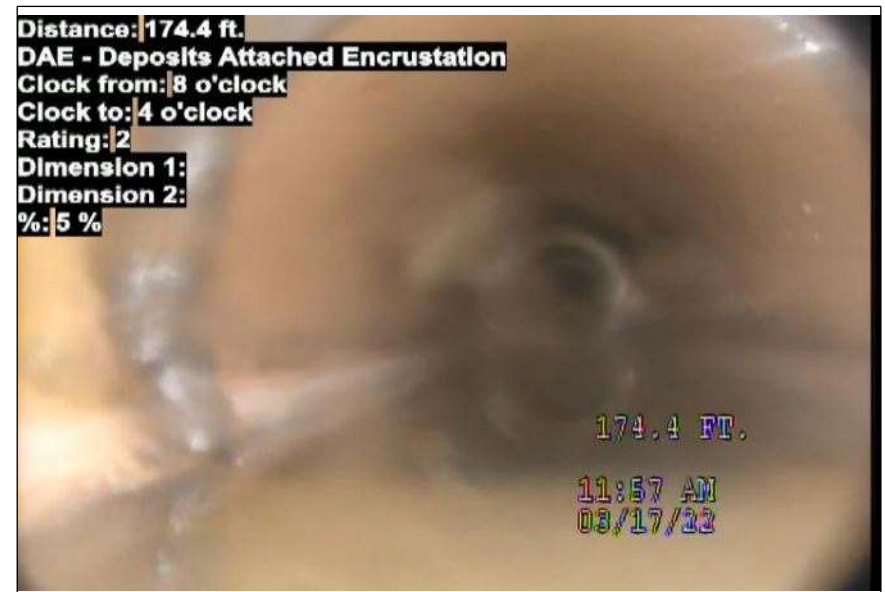

At: 174.4 ft. 8/4 DAE - Deposits Attached Encrustation
Joint: No 5 %

Photos

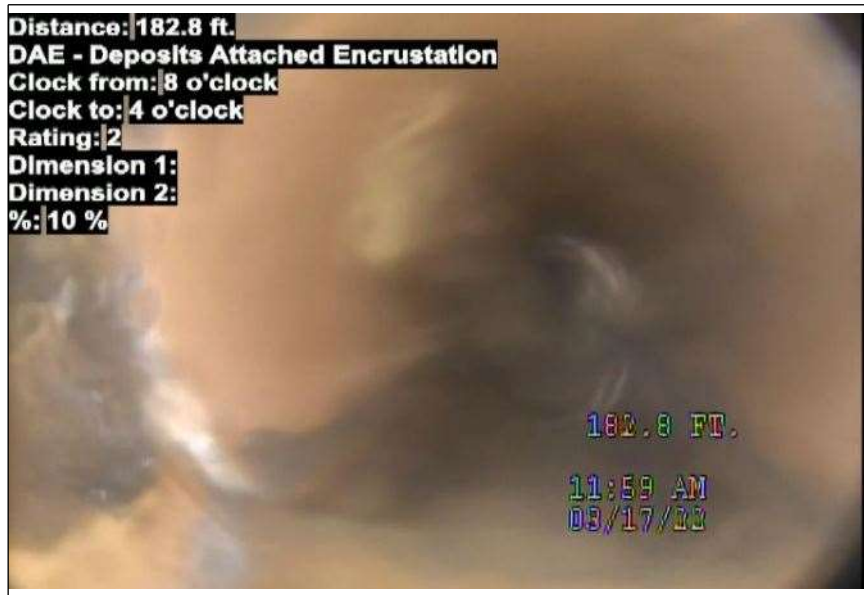

At: 182.8 ft. 8/4 DAE - Deposits Attached Encrustation
Joint: No 10 %

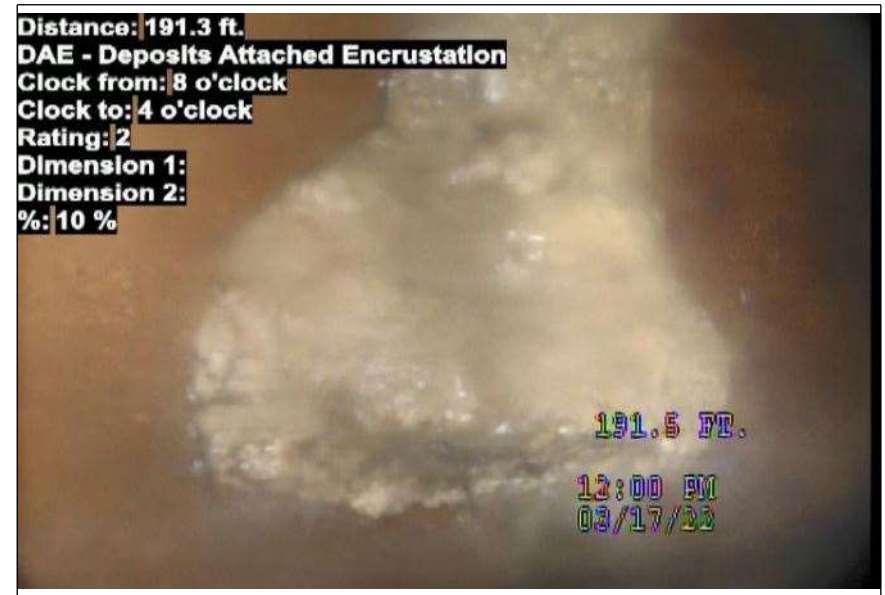

At: 191.3 ft. 8/4 DAE - Deposits Attached Encrustation
Joint: No 5 %