

PACP Report with Pipe Run and Incident Snapshots

Surveyed by: Mike Brooks	Certificate number: Mike Brooks	Owner:	Customer:	Drainage area:	P/O number:	Sheet number:
Pipe segment ref.: SMH053_SMH054	Start date/time: 20220317 11:36	Street: W CENTER ST	City: SMITHVILLE			
Location details: STREET	Upstream MH No: SMH053	Rim to invert:	Grade to invert:	Rim to grade:		
Pipe use: SS	Direction: D	Flow control:	Downstream MH No: SMH054	Rim to invert:	Grade to invert:	Rim to grade:
Height: 8 in.	Width:	Shape: C	Material: VCP	Lining method:	Pipe joint length:	Total length: 358.900 ft.
Length surveyed: 167.400 ft.	Purpose:	Sewer category:				
Media label:	PreCleaning: L	Date cleaned:	Weather: 1	Location code:	Pressure value:	
Project name: Sewer Cleaning & CCTV - Project No. 210670	Additional info:					

Grade	Structural:					O&M:					Overall:	
	Amount of Defects	Segment Grade	Pipe Rating	Quick Rating	Pipe Rating Index	Amount of Defects	Segment Grade	Pipe Rating	Quick Rating	Pipe Rating Index	Pipe Rating	Pipe Rating Index
1	0	0	2	2100	2.0	0	0	15	3126	2.1	17	2.1
2	1	2				6						
3	0	0				1						
4	0	0				0						
5	0	0				0						

Observations

Distance	Video Ref.	PACP Code	Continuous	S/M/L	Value Inches (mm) 1st 2nd	%	Joint	Circumferential Location At/From To	Rating	Image Ref.	Remarks
0.0 ft.	00:03:41	MWL				5	<input type="checkbox"/>	/		SMH053_SMH054_M WL_0.0 ft.JPG	
0.0 ft.	00:03:11	AMH					<input type="checkbox"/>	/		SMH053_SMH054_AM H_0.0 ft.JPG	SMH053
1.0 ft.	00:01:40	DAE				5	<input type="checkbox"/>	7 / 5	2	SMH053_SMH054_DA E_1.0 ft.JPG	
28.7 ft.	00:08:49	MWL				45	<input type="checkbox"/>	/		SMH053_SMH054_M WL_28.7 ft.JPG	
34.8 ft.	00:09:49	MWL				5	<input type="checkbox"/>	/		SMH053_SMH054_M WL_34.8 ft.JPG	
43.1 ft.	00:10:26	TF			6.000		<input type="checkbox"/>	3 /		SMH053_SMH054_TF _43.1 ft.JPG	
51.3 ft.	00:11:14	DAE				10	<input type="checkbox"/>	7 / 10	2	SMH053_SMH054_DA E_51.3 ft.JPG	
51.3 ft.	00:11:32	ID					<input type="checkbox"/>	7 /	3	SMH053_SMH054_ID_ 51.3 ft.JPG	
56.1 ft.	00:12:29	FC					<input type="checkbox"/>	7 / 8	2	SMH053_SMH054_FC _56.1 ft.JPG	
79.9 ft.	00:04:33	DAE				5	<input type="checkbox"/>	2 / 5	2	SMH053_SMH054_DA E_79.9 ft.JPG	
96.3 ft.	00:06:02	DAE				5	<input type="checkbox"/>	7 / 10	2	SMH053_SMH054_DA E_96.3 ft.JPG	
141.2 ft.	00:09:31	DAE				5	<input type="checkbox"/>	8 / 4	2	SMH053_SMH054_DA E_141.2 ft.JPG	
146.9 ft.	00:11:09	TF			6.000		<input type="checkbox"/>	3 /		SMH053_SMH054_TF _146.9 ft.JPG	
162.3 ft.	00:12:17	TFA			6.000		<input type="checkbox"/>	9 /		SMH053_SMH054_TF A_162.3 ft.JPG	
165.5 ft.	00:00:55	DAE				10	<input type="checkbox"/>	8 / 4	2	SMH053_SMH054_DA E_165.5 ft.JPG	

Observations

Distance	Video Ref.	PACP Code	Continuous	S/M/L	Value Inches (mm)		%	Joint	Circumferential Location		Rating	Image Ref.	Remarks
					1st	2nd			At/From	To			
167.4 ft.	00:06:58	MSA						<input type="checkbox"/>	/			SMH053_SMH054_MS A_167.4 ft.JPG	STUCK ON DEPOSITE. TRY TO DO A REVERSAL

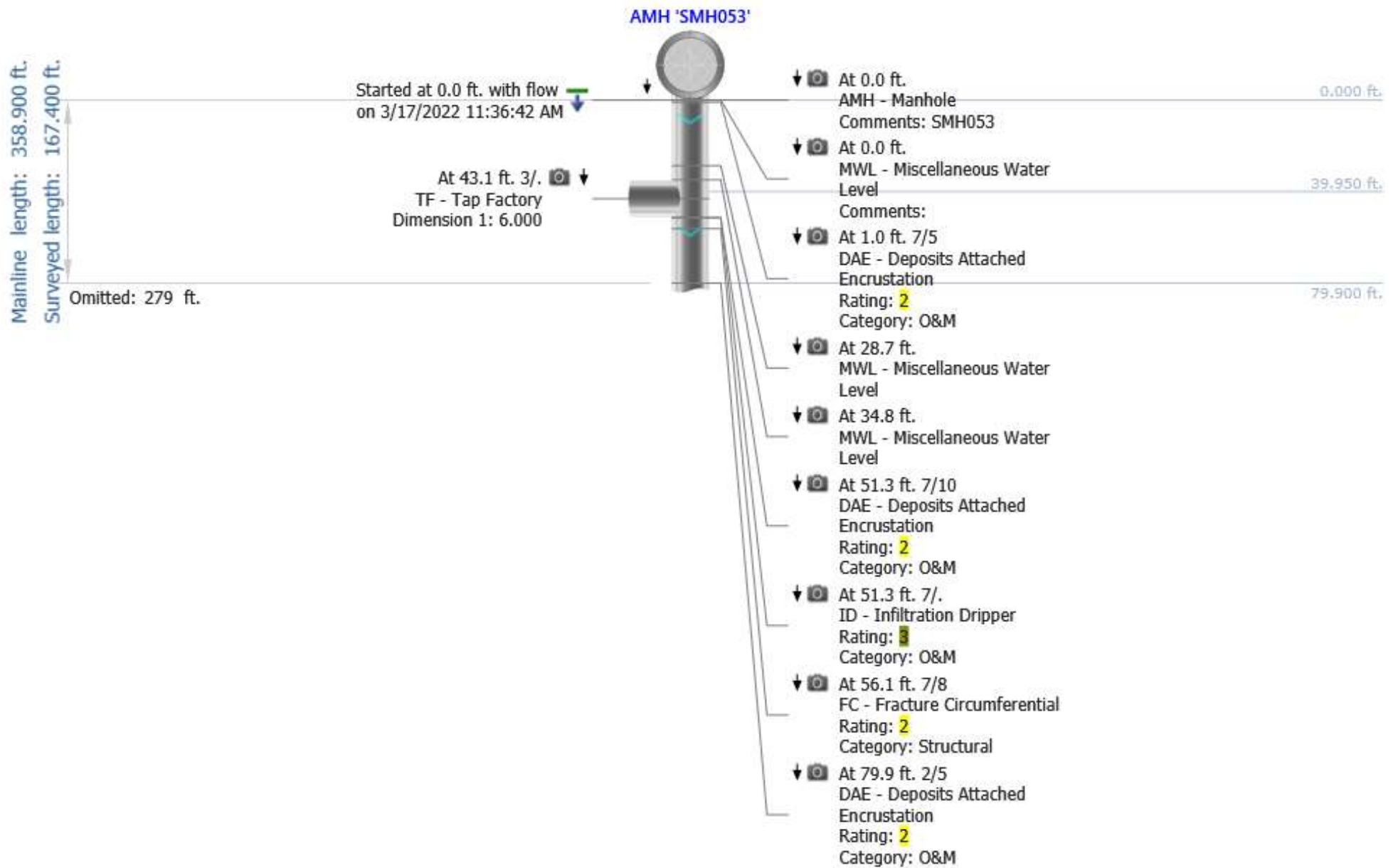

Mainline length: 358.900 ft.
Surveyed length: 167.400 ft.

Omitted: 96.3 ft.

At 146.9 ft. 3/.
TF - Tap Factory
Dimension 1: 6.000
Stopped at 167.4 ft. with flow
on 3/17/2022 12:12:42 PM

AMH 'SMH054'

At 96.3 ft. 7/10 DAE - Deposits Attached Encrustation Rating: 2 Category: O&M	96.300 ft.
At 141.2 ft. 8/4 DAE - Deposits Attached Encrustation Rating: 2 Category: O&M	129.125 ft.
At 162.3 ft. 9/. TFA - Tap Factory Activity Dimension 1: 6.000	161.950 ft.
At 165.5 ft. 8/4 DAE - Deposits Attached Encrustation Rating: 2 Category: O&M	194.775 ft.
At 167.4 ft. MSA - Miscellaneous Survey Abandoned Category: O&M Comments: STUCK ON DEPOSITE. TRY TO DO A REVERSAL	227.600 ft.
	260.425 ft.
	293.250 ft.
	326.075 ft.
	358.900 ft.

Photos

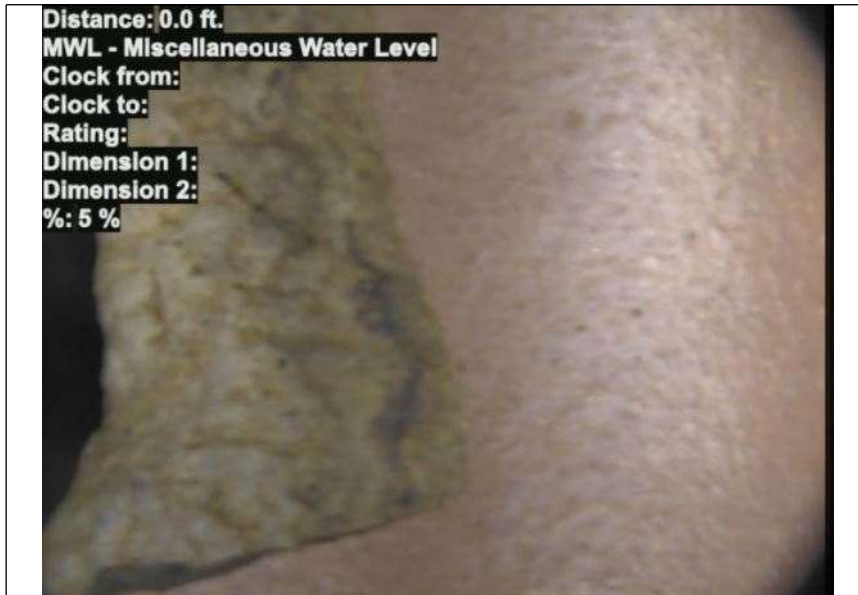

At: 0 ft. MWL - Miscellaneous Water Level
Joint: No 5 %



At: 0 ft. AMH - Manhole
Joint: No SMH053



At: 1 ft. 7/5 DAE - Deposits Attached Encrustation
Joint: No 5 %

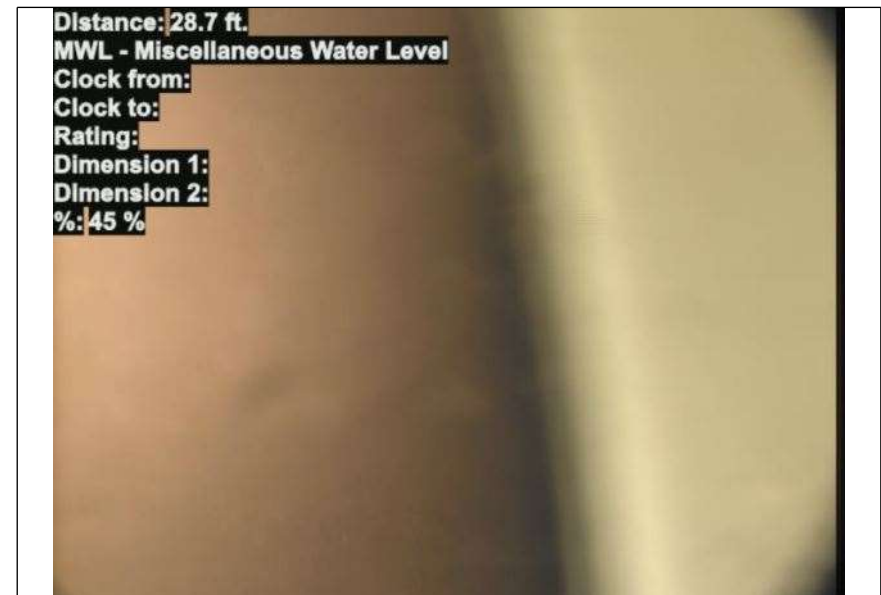

At: 28.7 ft. MWL - Miscellaneous Water Level
Joint: No 45 %

Photos

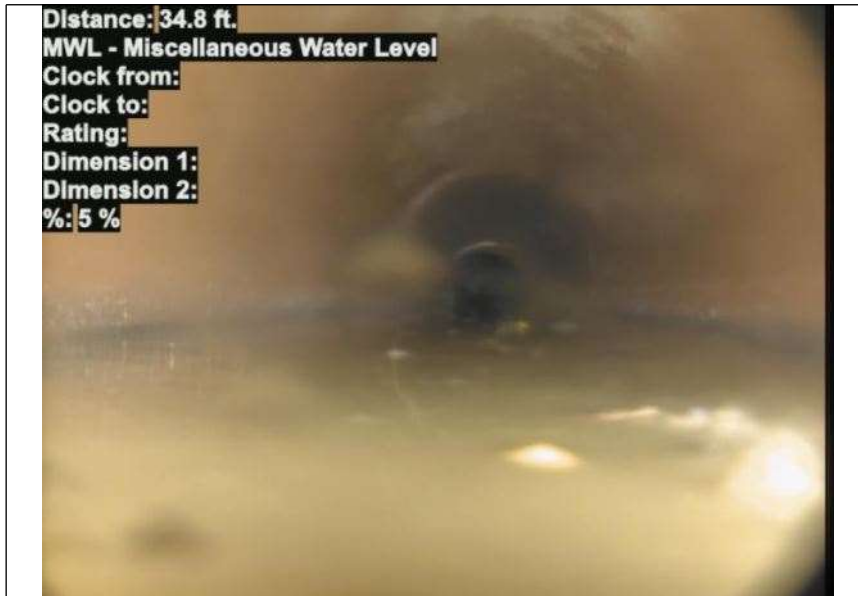

At: 34.8 ft. MWL - Miscellaneous Water Level
 Joint: No 5 %



At: 43.1 ft. 3/ TF - Tap Factory
 Joint: No



At: 51.3 ft. 7/10 DAE - Deposits Attached Encrustation
 Joint: No 10 %



At: 51.3 ft. 7/ ID - Infiltration Dripper
 Joint: No

Photos



At: 56.1 ft. 7/8 FC - Fracture Circumferential
Joint: No



At: 79.9 ft. 2/5 DAE - Deposits Attached Encrustation
Joint: No 5 %



At: 96.3 ft. 7/10 DAE - Deposits Attached Encrustation
Joint: No 5 %



At: 141.2 ft. 8/4 DAE - Deposits Attached Encrustation
Joint: No 5 %

Photos



At: 146.9 ft. 3/. TF - Tap Factory
Joint: No



At: 162.3 ft. 9/. TFA - Tap Factory Activity
Joint: No



At: 165.5 ft. 8/4 DAE - Deposits Attached Encrustation
Joint: No 10 %



At: 167.4 ft. MSA - Miscellaneous Survey Abandoned
Joint: No **STUCK ON DEPOSITE. TRY TO DO A REVERSAL**