

PACP Report with Pipe Run and Incident Snapshots

Surveyed by: Mike Brooks	Certificate number: Mike Brooks	Owner:	Customer:	Drainage area:	P/O number:	Sheet number:
Pipe segment ref.: SMH052_SMH053	Start date/time: 20220317 09:42	Street: W. CENTER ST		City: SMITHVILLE		
Location details: STREET	Upstream MH No: SMH052	Rim to invert:	Grade to invert:	Rim to grade:		
Pipe use: SS	Direction: D	Flow control:	Downstream MH No: SMH053	Rim to invert:	Grade to invert:	Rim to grade:
Height: 8 in.	Width:	Shape: C	Material: VCP	Lining method:	Pipe joint length:	Total length: 182.700 ft.
Length surveyed: 153.800 ft.	Purpose:	Sewer category:				
Media label:	PreCleaning: L	Date cleaned:	Weather: 1	Location code:	Pressure value:	
Project name: Sewer Cleaning & CCTV - Project No. 210670	Additional info:					

Grade	Structural:					O&M:					Overall:	
	Amount of Defects	Segment Grade	Pipe Rating	Quick Rating	Pipe Rating Index	Amount of Defects	Segment Grade	Pipe Rating	Quick Rating	Pipe Rating Index	Pipe Rating	Pipe Rating Index
1	2	2	5	3112	1.7	0	0	18	3226	2.3	23	2.1
2	0	0				6	12					
3	1	3				2	6					
4	0	0				0	0					
5	0	0				0	0					

Observations

Distance	Video Ref.	PACP Code	Continuous	S/M/L	Value Inches (mm) 1st 2nd	%	Joint	Circumferential Location At/From To	Rating	Image Ref.	Remarks
0.0 ft.		MWL				5	<input type="checkbox"/>	/			
0.0 ft.		AMH					<input type="checkbox"/>	/			SMH052
14.9 ft.	00:03:37	TFA			6.000		<input type="checkbox"/>	3 /		SMH052_SMH053_TF A_14.9 ft.JPG	
39.9 ft.	00:04:41	DAE				5	<input type="checkbox"/>	12 / 3	2	SMH052_SMH053_DA E_39.9 ft.JPG	
40.0 ft.	00:05:19	ID					<input type="checkbox"/>	12 /	3	SMH052_SMH053_ID_ 40.0 ft.JPG	
47.9 ft.	00:06:27	DAE				5	<input type="checkbox"/>	7 / 12	2	SMH052_SMH053_DA E_47.9 ft.JPG	
47.9 ft.	00:06:49	CC					<input type="checkbox"/>	6 / 12	1	SMH052_SMH053_CC _47.9 ft.JPG	
51.7 ft.	00:08:13	JOM		M			<input type="checkbox"/>	/	3	SMH052_SMH053_JO M_51.7 ft.JPG	
60.4 ft.	00:09:14	MWL				25	<input type="checkbox"/>	/		SMH052_SMH053_M WL_60.4 ft.JPG	
62.8 ft.	00:09:43	MWL				5	<input type="checkbox"/>	/		SMH052_SMH053_M WL_62.8 ft.JPG	
71.7 ft.	00:10:28	DAE				5	<input type="checkbox"/>	7 / 12	2	SMH052_SMH053_DA E_71.7 ft.JPG	
76.6 ft.	00:11:50	DAE				5	<input type="checkbox"/>	7 / 12	2	SMH052_SMH053_DA E_76.6 ft.JPG	
88.5 ft.	00:00:28	CC					<input type="checkbox"/>	7 / 12	1	SMH052_SMH053_CC _88.5 ft.JPG	
89.9 ft.	00:00:55	TF			6.000		<input type="checkbox"/>	9 /		SMH052_SMH053_TF _89.9 ft.JPG	
114.6 ft.	00:02:24	MWL				25	<input type="checkbox"/>	/		SMH052_SMH053_M WL_114.6 ft.JPG	
118.9 ft.	00:04:03	MWL				5	<input type="checkbox"/>	/		SMH052_SMH053_M WL_118.9 ft.JPG	

Observations

Distance	Video Ref.	PACP Code	Continuous	S/M/L	Value Inches (mm)		%	Joint	Circumferential Location		Rating	Image Ref.	Remarks
					1st	2nd			At/From	To			
126.5 ft.	00:04:45	DAE					5	<input type="checkbox"/>	9 /	3	2	SMH052_SMH053_DAE_126.5 ft.JPG	
128.6 ft.	00:05:13	TFA			6.000			<input type="checkbox"/>	3 /			SMH052_SMH053_TFA_128.6 ft.JPG	
129.1 ft.	00:06:28	DAE					5	<input type="checkbox"/>	7 /	4	2	SMH052_SMH053_DAE_129.1 ft.JPG	
151.7 ft.	00:08:35	TBI			6.000	1.000		<input type="checkbox"/>	9 /		3	SMH052_SMH053_TBI_151.7 ft.JPG	
153.8 ft.	00:01:06	MSA						<input type="checkbox"/>	/			SMH052_SMH053_MSA_153.8 ft.JPG	STUCK ON INTRUDING TAP, HAVE TO DO REVERSAL

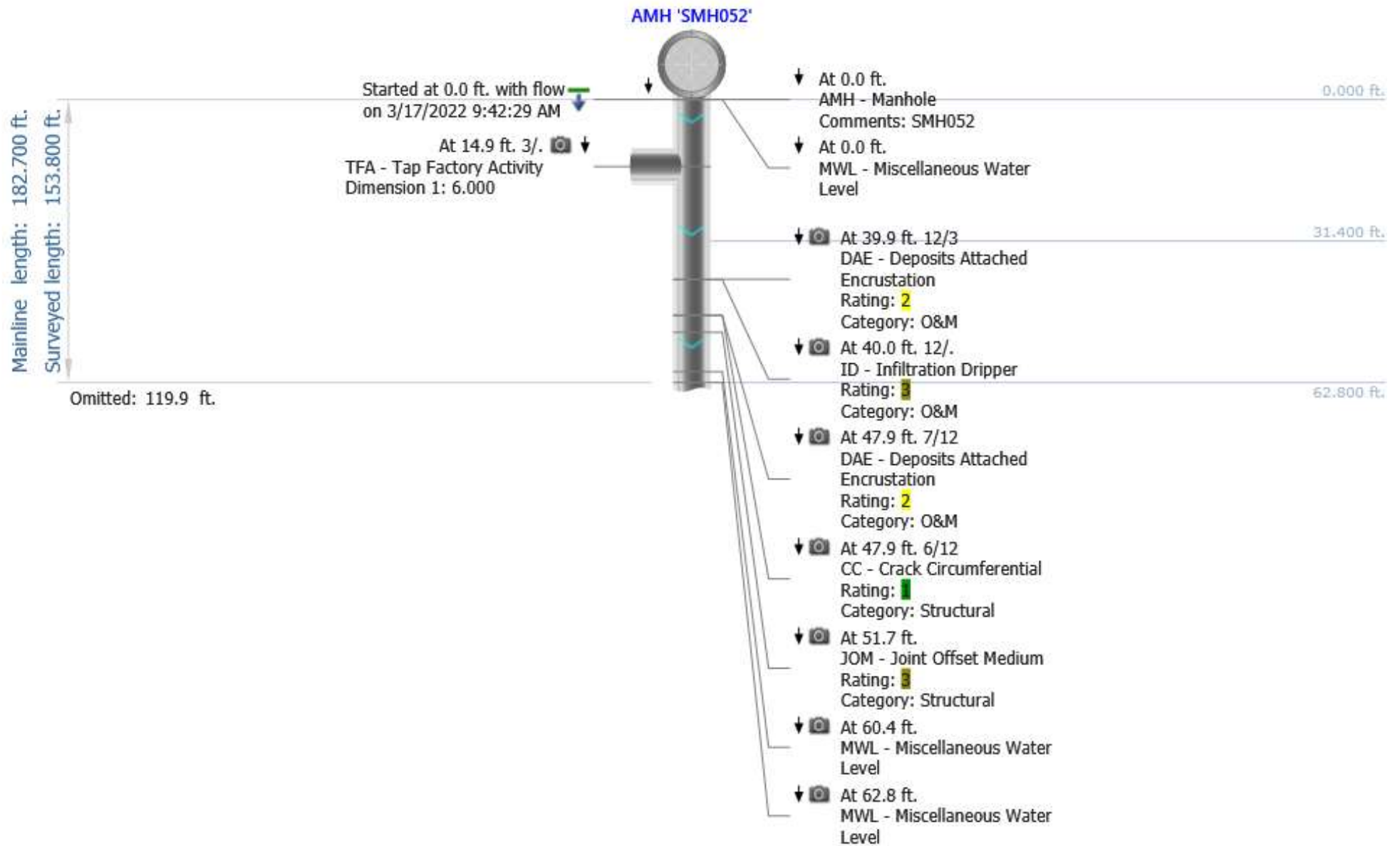

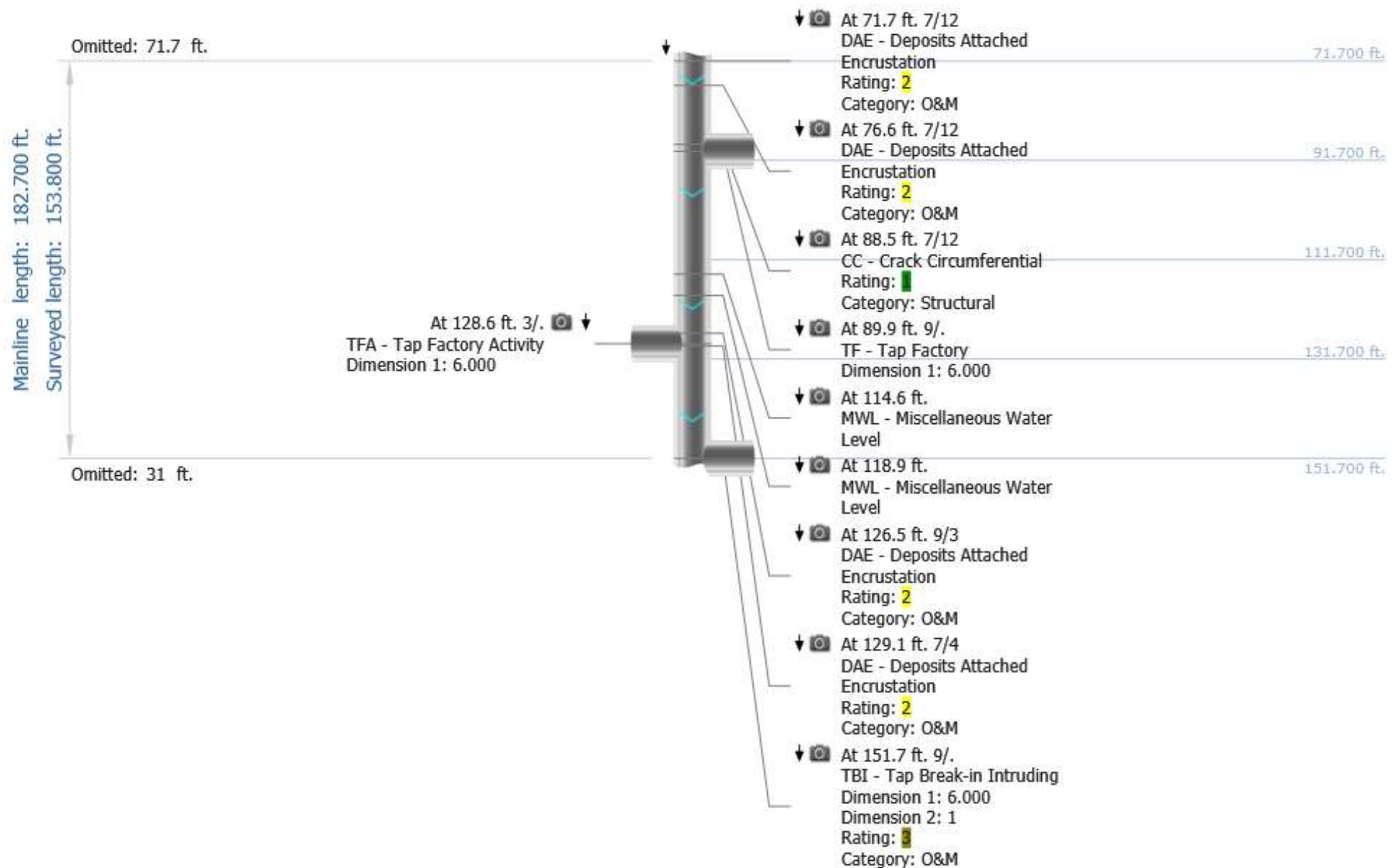

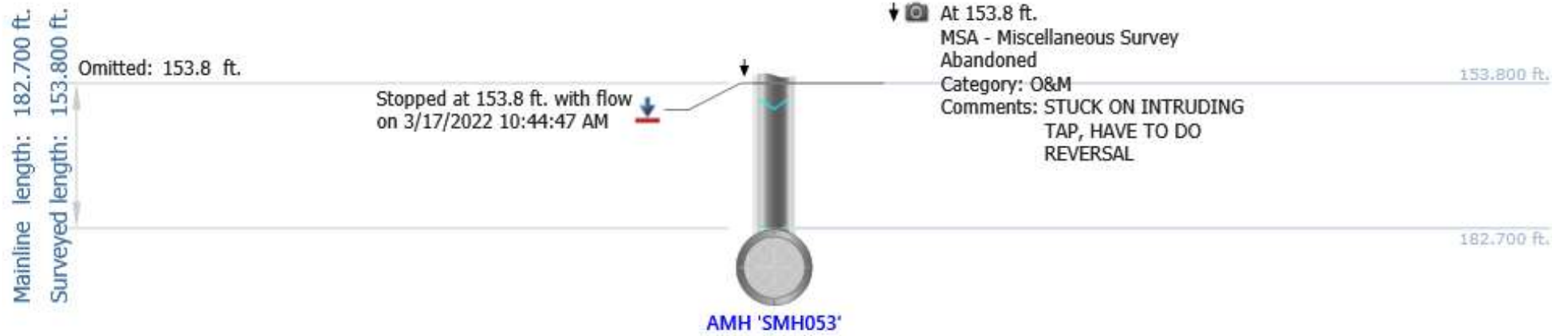

Photos



At: 14.9 ft. 3/ TFA - Tap Factory Activity
Joint: No



At: 39.9 ft. 12/3 DAE - Deposits Attached Encrustation
Joint: No 5 %

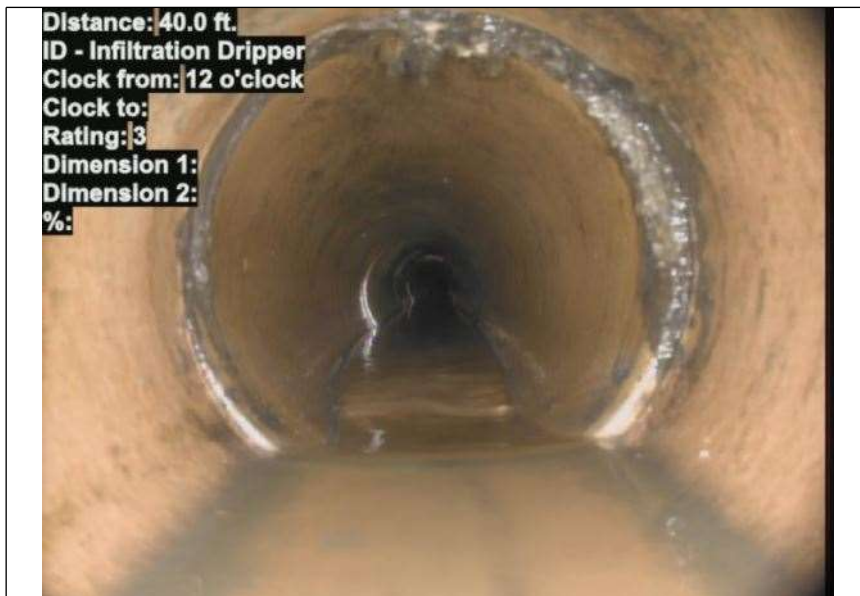

At: 40 ft. 12/ ID - Infiltration Dripper
Joint: No



At: 47.9 ft. 7/12 DAE - Deposits Attached Encrustation
Joint: No 5 %

Photos



At: 47.9 ft. 6/12 CC - Crack Circumferential
Joint: No



At: 51.7 ft. JOM - Joint Offset Medium
Joint: No



At: 60.4 ft. MWL - Miscellaneous Water Level
Joint: No 25 %



At: 62.8 ft. MWL - Miscellaneous Water Level
Joint: No 5 %

Photos



At: 71.7 ft. 7/12 DAE - Deposits Attached Encrustation
Joint: No 5 %



At: 76.6 ft. 7/12 DAE - Deposits Attached Encrustation
Joint: No 5 %



At: 88.5 ft. 7/12 CC - Crack Circumferential
Joint: No



At: 89.9 ft. 9/ TF - Tap Factory
Joint: No

Photos

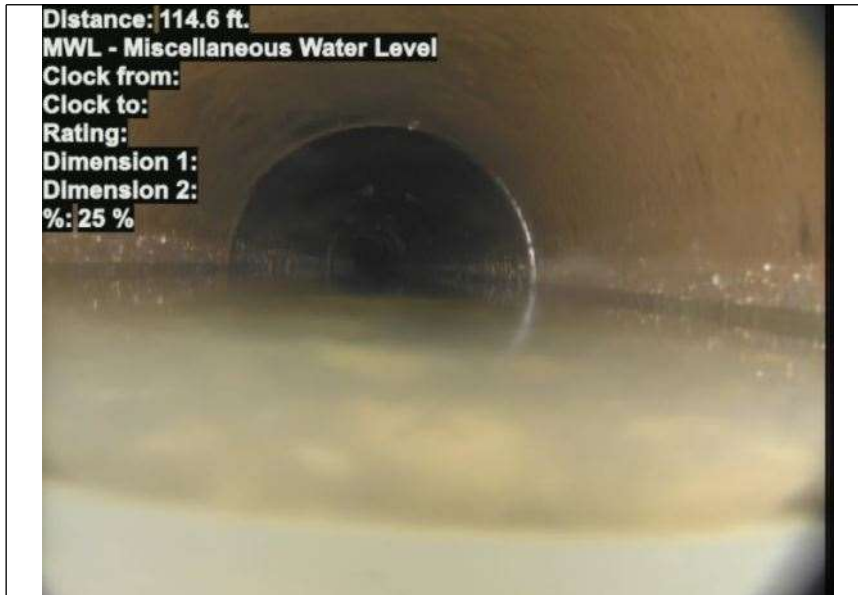

At: 114.6 ft. MWL - Miscellaneous Water Level
Joint: No 25 %



At: 118.9 ft. MWL - Miscellaneous Water Level
Joint: No 5 %



At: 126.5 ft. 9/3 DAE - Deposits Attached Encrustation
Joint: No 5 %

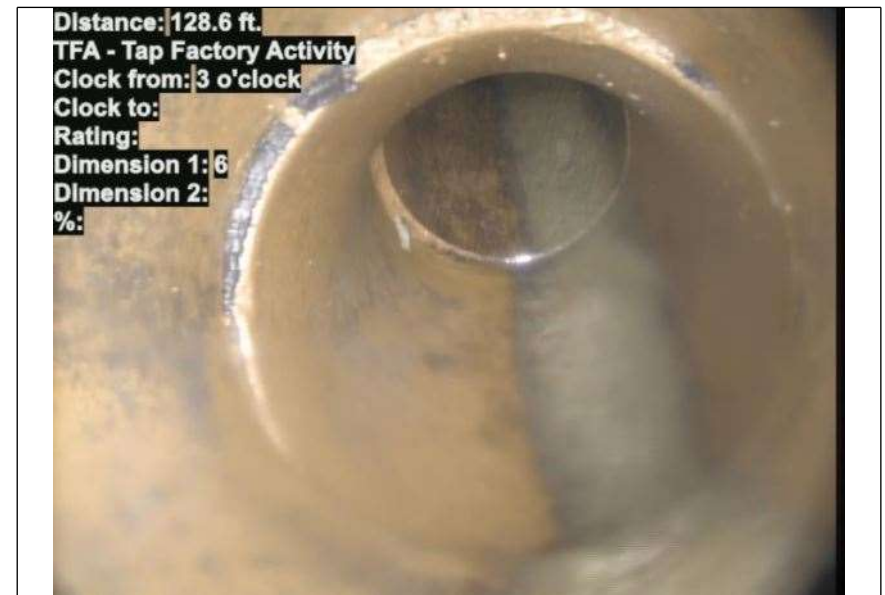

At: 128.6 ft. 3/. TFA - Tap Factory Activity
Joint: No

Photos



At: 129.1 ft. 7/4 DAE - Deposits Attached Encrustation
Joint: No 5 %



At: 151.7 ft. 9/. TBI - Tap Break-in Intruding
Joint: No

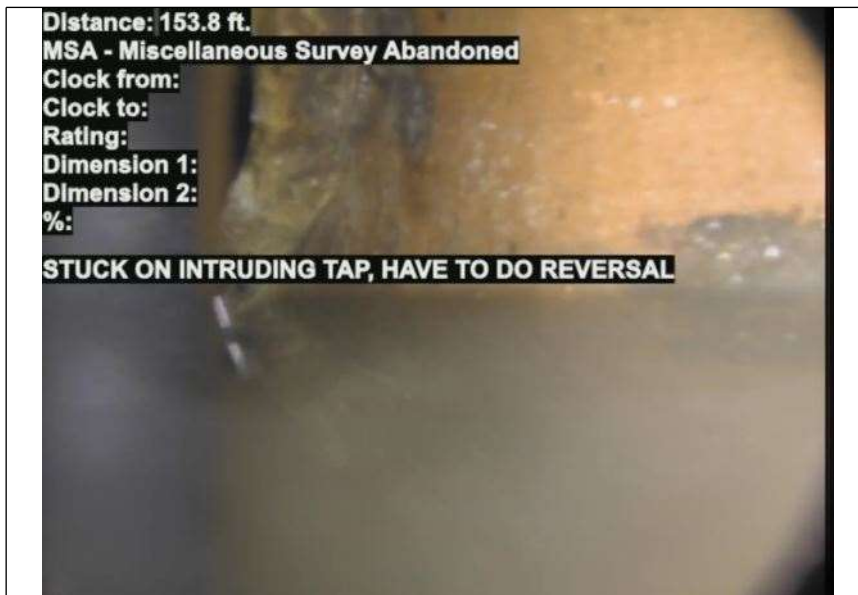

At: 153.8 ft. MSA - Miscellaneous Survey Abandoned
Joint: No STUCK ON INTRUDING TAP, HAVE TO DO REVERSAL