

PACP Report with Pipe Run and Incident Snapshots

Surveyed by: DAN		Certificate number: U-716-07004752		Owner:		Customer:		Drainage area:		P/O number:		Sheet number:	
Pipe segment ref.: SMH051_SMH052.				Start date/time: 20220309 16:04		Street: W CENTER ST				City: SMITHVILLE			
Location details:				Upstream MH No: SMH051				Rim to invert:		Grade to invert:		Rim to grade:	
Pipe use: SS		Direction: U		Flow control:		Downstream MH No: SMH052				Rim to invert:		Grade to invert:	
Height: 10 in.		Width:		Shape: C		Material: VCP		Lining method:		Pipe joint length:		Total length: 161.300 ft.	
Length surveyed: 129.100 ft.		Purpose:		Sewer category:		Media label:		PreCleaning: L		Date cleaned:		Weather: 1	
Project name: Sewer Cleaning & CCTV - Project No. 210670				Additional info:									

Grade	Structural:					O&M:					Overall:	
	Amount of Defects	Segment Grade	Pipe Rating	Quick Rating	Pipe Rating Index	Amount of Defects	Segment Grade	Pipe Rating	Quick Rating	Pipe Rating Index	Pipe Rating	Pipe Rating Index
1	0	0	0	0000	0.0	0	0	14	2700	2.0	14	2.0
2	0	0				7	14					
3	0	0				0	0					
4	0	0				0	0					
5	0	0				0	0					

Observations

Distance	Video Ref.	PACP Code	Continuous	S/M/L	Value Inches (mm) 1st 2nd	%	Joint	Circumferential Location At/From To	Rating	Image Ref.	Remarks
0.0 ft.		AMH					<input type="checkbox"/>	/		SMH051_SMH052. _AMH_0.0 ft.JPG	SMH052
0.0 ft.		MWL				5	<input type="checkbox"/>	/		SMH051_SMH052. _MWL_0.0 ft.JPG	
2.0 ft.	00:00:33	DAE				10	<input type="checkbox"/>	9 / 5	2	SMH051_SMH052. _DAE_2.0 ft.JPG	
7.0 ft.	00:02:24	DAE				5	<input type="checkbox"/>	8 / 4	2	SMH051_SMH052. _DAE_7.0 ft.JPG	
34.6 ft.	00:04:04	DAE				5	<input type="checkbox"/>	10 / 4	2	SMH051_SMH052. _DAE_34.6 ft.JPG	
37.4 ft.	00:04:29	MWL				20	<input type="checkbox"/>	/		SMH051_SMH052. _MWL_37.4 ft.JPG	
53.1 ft.	00:05:15	TFA			6.000		<input type="checkbox"/>	3 /		SMH051_SMH052. _TFA_53.1 ft.JPG	
56.6 ft.	00:05:39	MWL				5	<input type="checkbox"/>	/		SMH051_SMH052. _MWL_56.6 ft.JPG	
67.6 ft.	00:06:18	TFA			6.000		<input type="checkbox"/>	9 /		SMH051_SMH052. _TFA_67.6 ft.JPG	
79.2 ft.	00:06:59	DAE				10	<input type="checkbox"/>	8 / 5	2	SMH051_SMH052. _DAE_79.2 ft.JPG	
95.3 ft.	00:07:55	DAE				5	<input type="checkbox"/>	8 / 2	2	SMH051_SMH052. _DAE_95.3 ft.JPG	
99.9 ft.	00:09:33	DAE				5	<input type="checkbox"/>	7 / 10	2	SMH051_SMH052. _DAE_99.9 ft.JPG	
128.2 ft.	00:11:30	DAE				5	<input type="checkbox"/>	1 / 5	2	SMH051_SMH052. _DAE_128.2 ft.JPG	
129.1 ft.	00:13:08	MSA					<input type="checkbox"/>	/		SMH051_SMH052. _MSA_129.1 ft.JPG	FINISHED REVERSAL

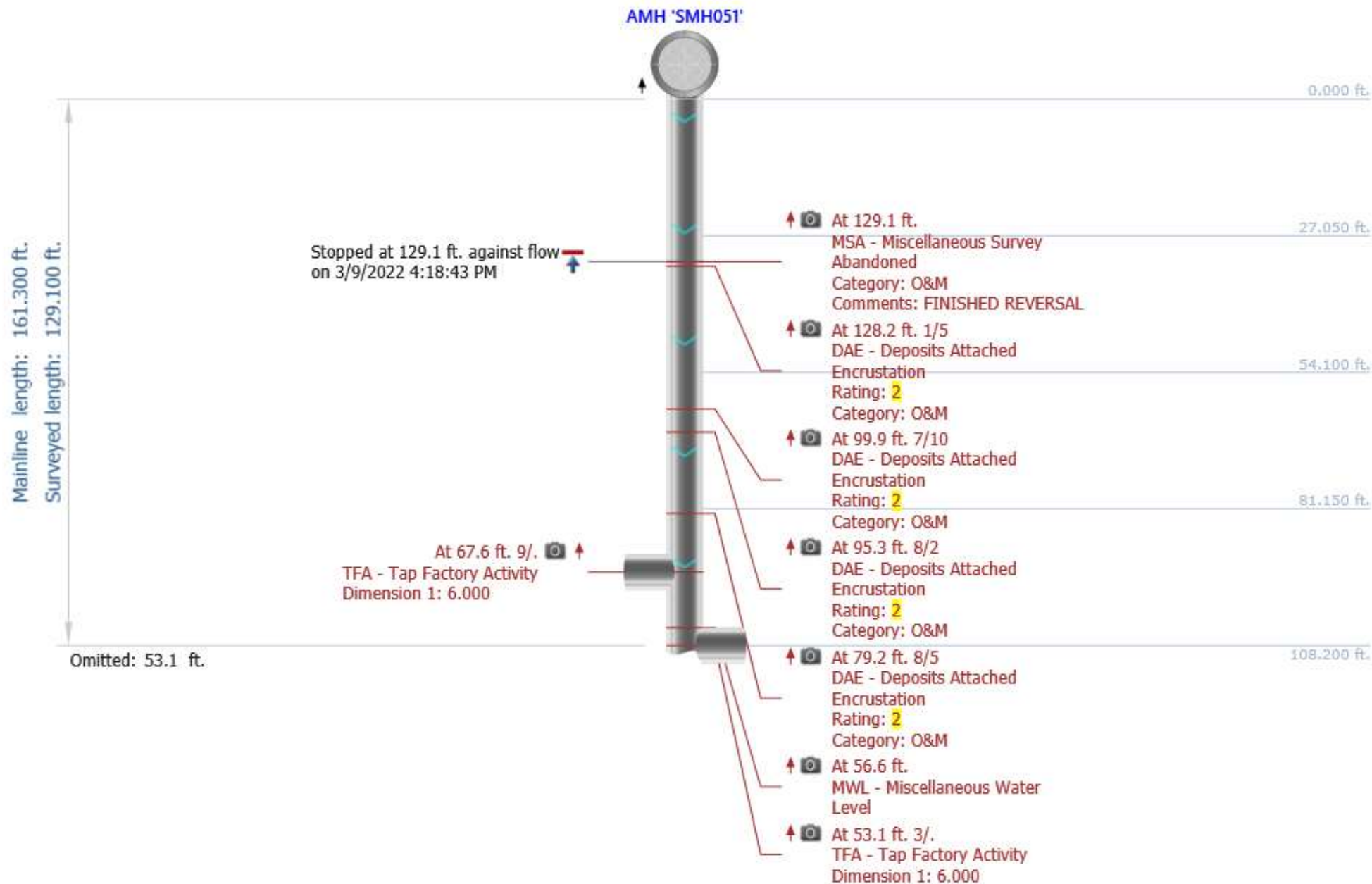

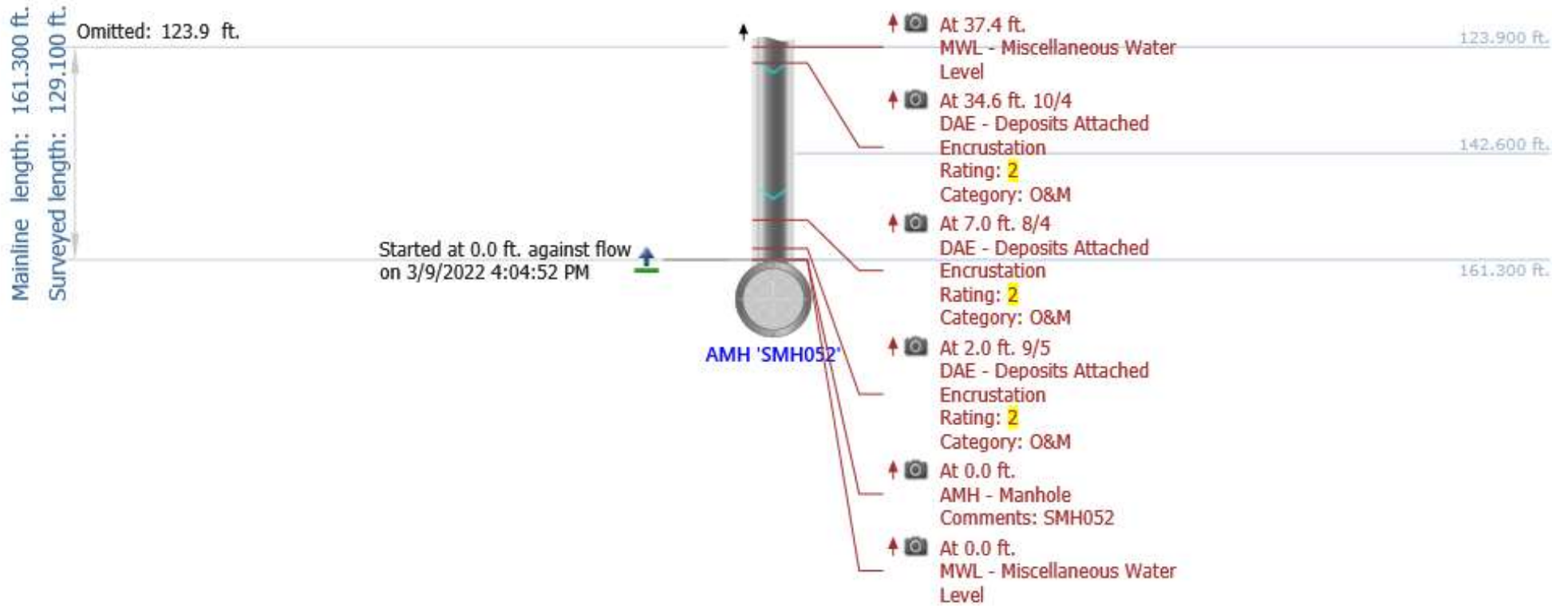

Photos



At: 0 ft. AMH - Manhole
 Joint: No SMH052

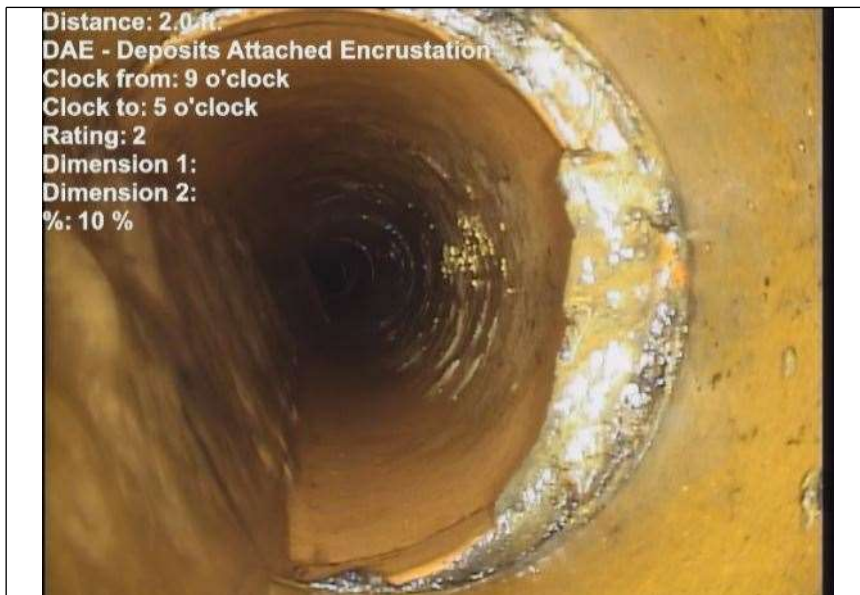

At: 2 ft. 9/5 DAE - Deposits Attached Encrustation
 Joint: No 10 %



At: 0 ft. MWL - Miscellaneous Water Level
 Joint: No 5 %

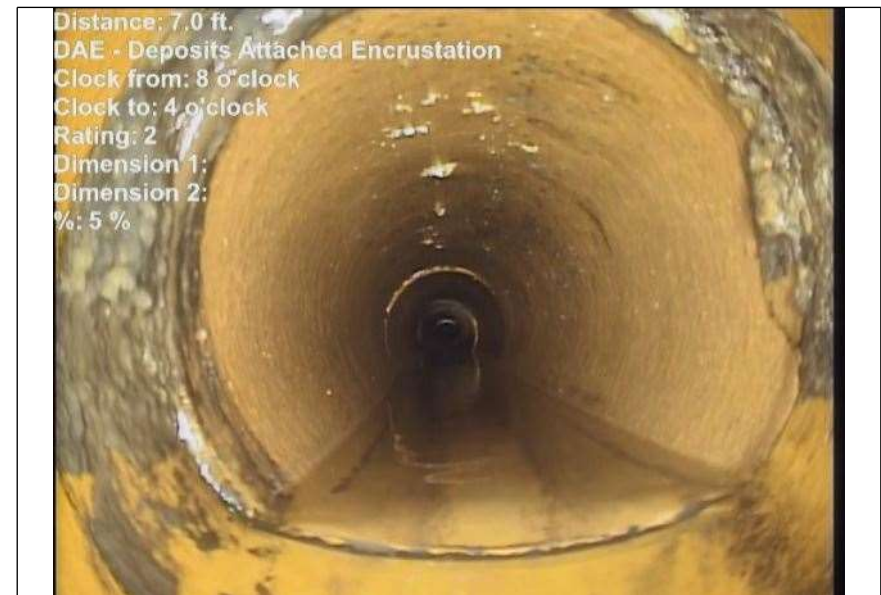

At: 7 ft. 8/4 DAE - Deposits Attached Encrustation
 Joint: No 5 %

Photos



At: 34.6 ft. 10/4 DAE - Deposits Attached Encrustation
Joint: No 5 %

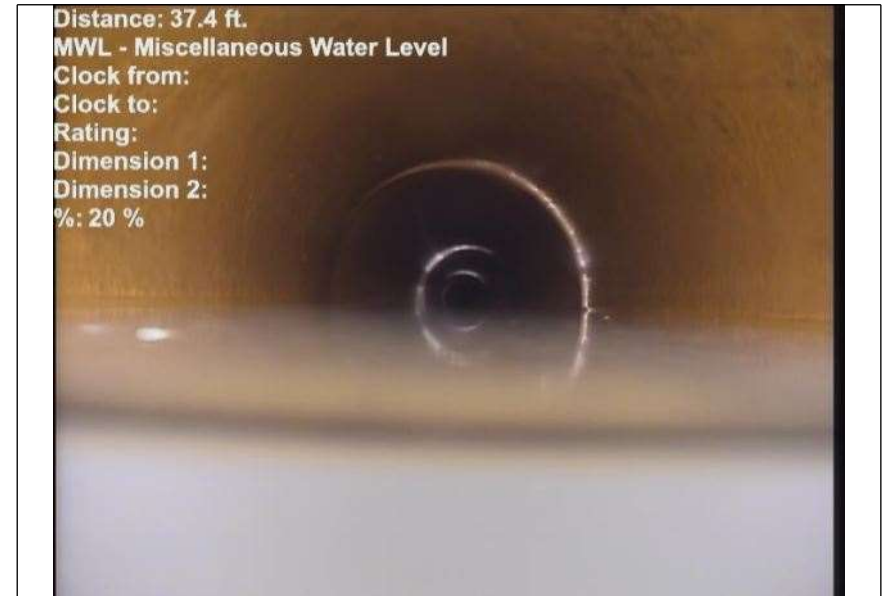

At: 37.4 ft. MWL - Miscellaneous Water Level
Joint: No 20 %



At: 53.1 ft. 3/. TFA - Tap Factory Activity
Joint: No



At: 56.6 ft. MWL - Miscellaneous Water Level
Joint: No 5 %

Photos



At: 67.6 ft. 9/ TFA - Tap Factory Activity
Joint: No



At: 79.2 ft. 8/5 DAE - Deposits Attached Encrustation
Joint: No 10 %

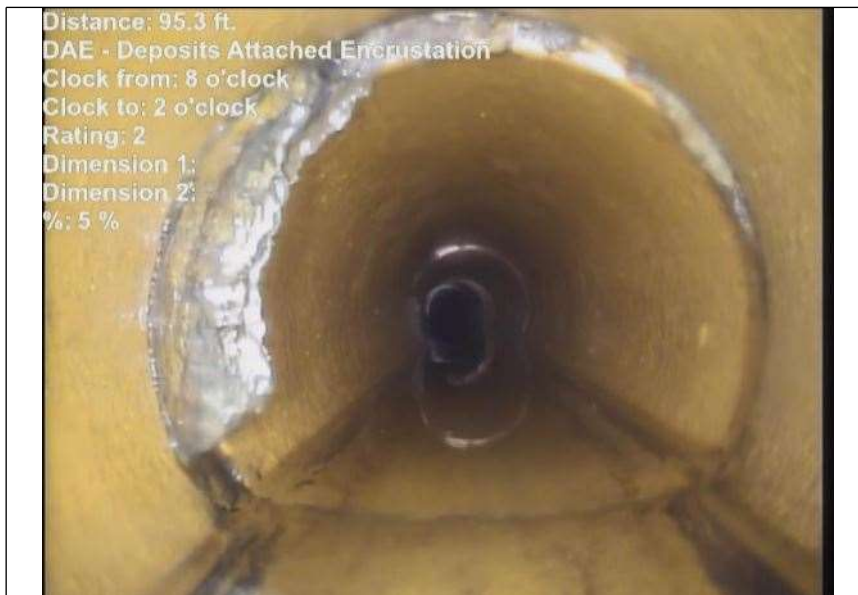

At: 95.3 ft. 8/2 DAE - Deposits Attached Encrustation
Joint: No 5 %



At: 99.9 ft. 7/10 DAE - Deposits Attached Encrustation
Joint: No 5 %

Photos



At: 128.2 ft. 1/5 DAE - Deposits Attached Encrustation
Joint: No 5 %

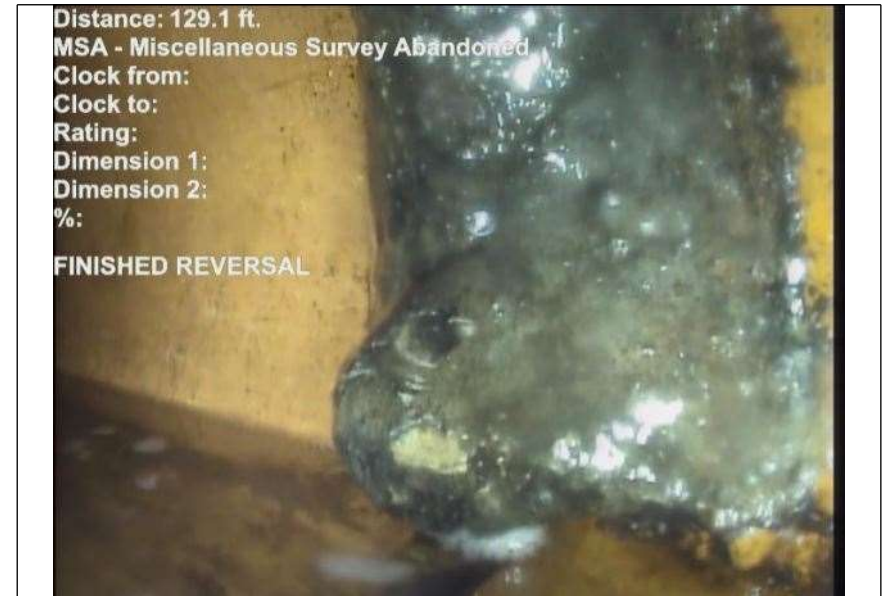

At: 129.1 ft. MSA - Miscellaneous Survey Abandoned
Joint: No FINISHED REVERSAL