

## PACP Report with Pipe Run and Incident Snapshots

Surveyed by: <b>DAN</b>		Certificate number: <b>U-716-07004752</b>		Owner:		Customer:		Drainage area:		P/O number:		Sheet number:	
Pipe segment ref.: <b>SMH050_SMH051</b>				Start date/time: <b>20220309 14:58</b>		Street: <b>W CENTER ST</b>				City: <b>SMITHVILLE</b>			
Location details:				Upstream MH No: <b>SMH050</b>				Rim to invert:		Grade to invert:		Rim to grade:	
Pipe use: <b>SS</b>		Direction: <b>D</b>		Flow control:		Downstream MH No: <b>SMH051</b>				Rim to invert:		Grade to invert:	
Height: <b>10 in.</b>		Width:		Shape: <b>C</b>		Material: <b>VCP</b>		Lining method:		Pipe joint length:		Total length: <b>381.400 ft.</b>	
Length surveyed: <b>381.400 ft.</b>		Purpose:		Sewer category:		Media label:		PreCleaning: <b>L</b>		Date cleaned:		Weather: <b>1</b>	
Project name: <b>Sewer Cleaning &amp; CCTV - Project No. 210670</b>				Additional info:									

Grade	Structural:					O&M:					Overall:	
	Amount of Defects	Segment Grade	Pipe Rating	Quick Rating	Pipe Rating Index	Amount of Defects	Segment Grade	Pipe Rating	Quick Rating	Pipe Rating Index	Pipe Rating	Pipe Rating Index
1	2	2	2	1200	1.0	0	0	13	3125	2.2	15	1.9
2	0	0				5	10					
3	0	0				1	3					
4	0	0				0	0					
5	0	0				0	0					

## Observations

Distance	Video Ref.	PACP Code	Continuous	S/M/L	Value Inches (mm)	%	Joint	Circumferential Location At/From To	Rating	Image Ref.	Remarks
					1st	2nd					
0.0 ft.		AMH					<input type="checkbox"/>	/		SMH050_SMH051_AM H_0.0 ft.JPG	SMH050
0.0 ft.		MWL					<input type="checkbox"/>	/		SMH050_SMH051_M WL_0.0 ft.JPG	
8.5 ft.	00:02:09	TFA			6.000		<input type="checkbox"/>	3 /		SMH050_SMH051_TF A_8.5 ft.JPG	
51.2 ft.	00:03:19	TF			6.000		<input type="checkbox"/>	3 /		SMH050_SMH051_TF _51.2 ft.JPG	
110.0 ft.	00:04:52	TFA			6.000		<input type="checkbox"/>	9 /		SMH050_SMH051_TF A_110.0 ft.JPG	
137.9 ft.	00:05:39	DAE					<input type="checkbox"/>	8 / 12	2	SMH050_SMH051_DA E_137.9 ft.JPG	
140.4 ft.	00:06:07	TFA			6.000		<input type="checkbox"/>	3 /		SMH050_SMH051_TF A_140.4 ft.JPG	
144.8 ft.	00:07:09	CC					<input type="checkbox"/>	1 / 5	1	SMH050_SMH051_CC _144.8 ft_1.JPG	
144.8 ft.	00:06:51	CC					<input type="checkbox"/>	8 / 11	1	SMH050_SMH051_CC _144.8 ft.JPG	
203.0 ft.	00:08:31	TFA			6.000		<input type="checkbox"/>	9 /		SMH050_SMH051_TF A_203.0 ft.JPG	
225.2 ft.	00:09:18	TFA			6.000		<input type="checkbox"/>	3 /		SMH050_SMH051_TF A_225.2 ft.JPG	
238.0 ft.	00:10:16	DAE					<input type="checkbox"/>	8 / 4	2	SMH050_SMH051_DA E_238.0 ft.JPG	
273.8 ft.	00:12:27	DAE					<input type="checkbox"/>	8 / 4	2	SMH050_SMH051_DA E_273.8 ft.JPG	
292.5 ft.	00:14:09	TFA			6.000		<input type="checkbox"/>	9 /		SMH050_SMH051_TF A_292.5 ft.JPG	
308.3 ft.	00:14:52	DAE					<input type="checkbox"/>	7 / 5	2	SMH050_SMH051_DA E_308.3 ft.JPG	

## Observations

Distance	Video Ref.	PACP Code	Continuous	S/M/L	Value Inches (mm)	%	Joint	Circumferential Location At/From To	Rating	Image Ref.	Remarks
					1st	2nd					
370.4 ft. 00:17:34		TFA			5.000		<input type="checkbox"/>	3 /		SMH050_SMH051_TF A_370.4 ft.JPG	
374.5 ft. 00:18:13		IDJ					<input checked="" type="checkbox"/>	12 /	3	SMH050_SMH051_IDJ _374.5 ft.JPG	
374.5 ft. 00:17:57		DAE					<input type="checkbox"/>	7 / 12	2	SMH050_SMH051_DA E_374.5 ft.JPG	
381.4 ft. 00:18:47		AMH					<input type="checkbox"/>	/		SMH050_SMH051_AM H_381.4 ft.JPG	SMH051

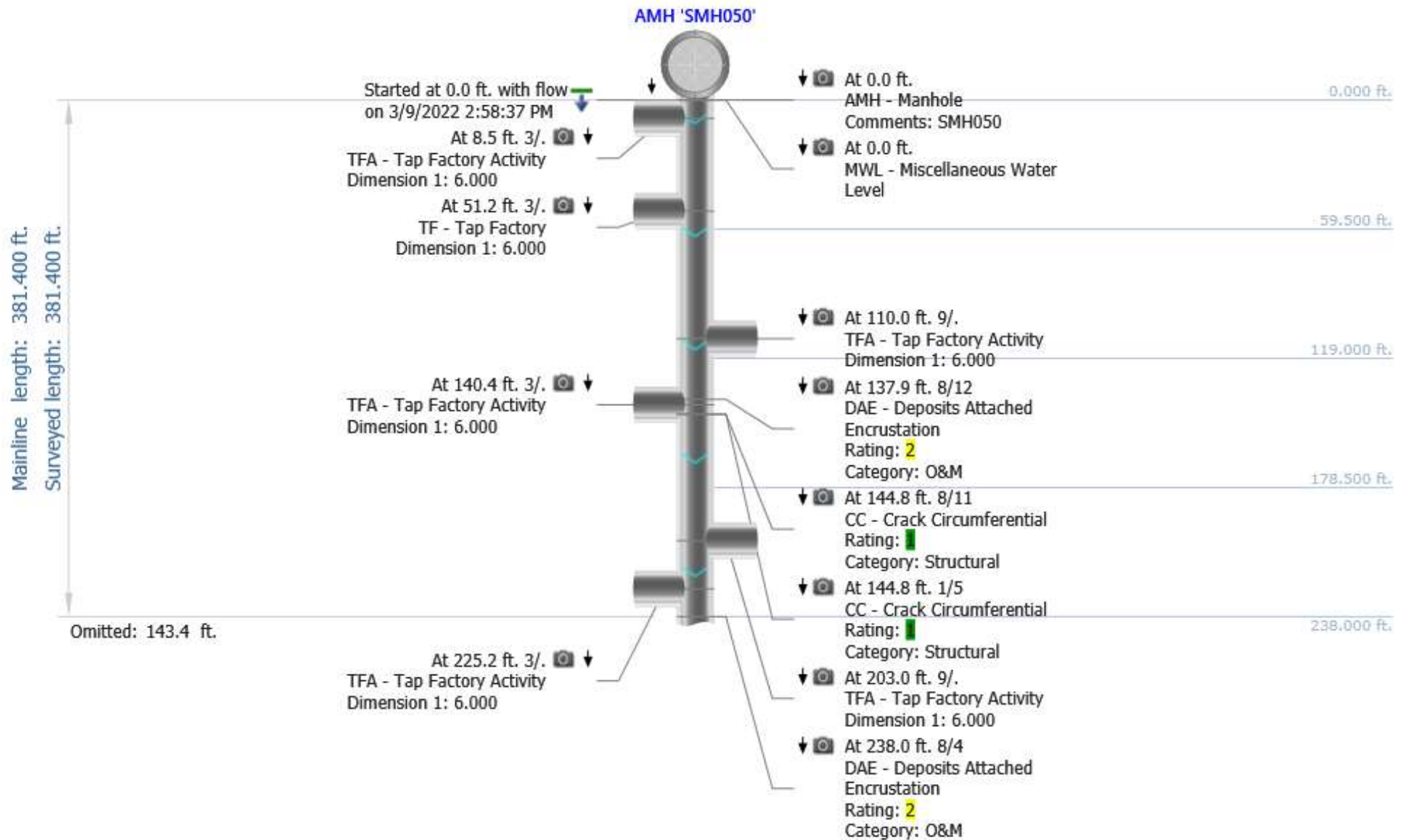

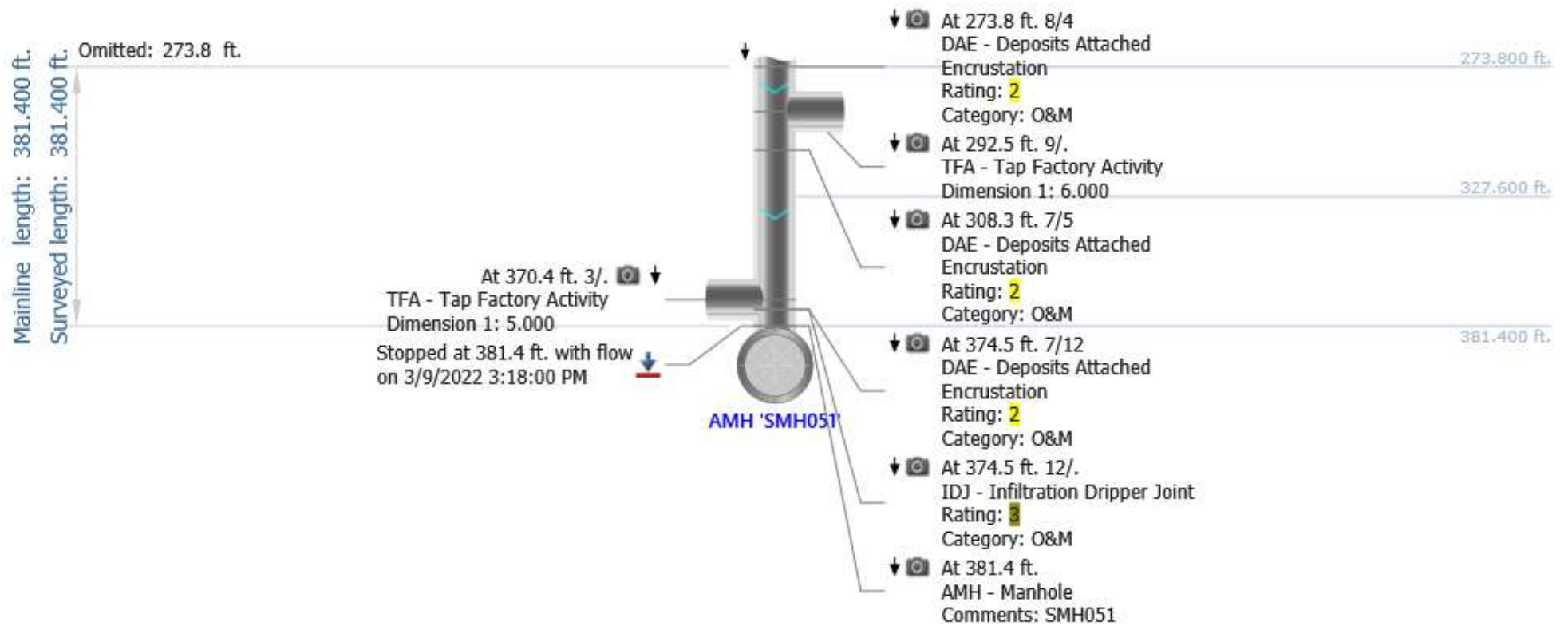

## Photos

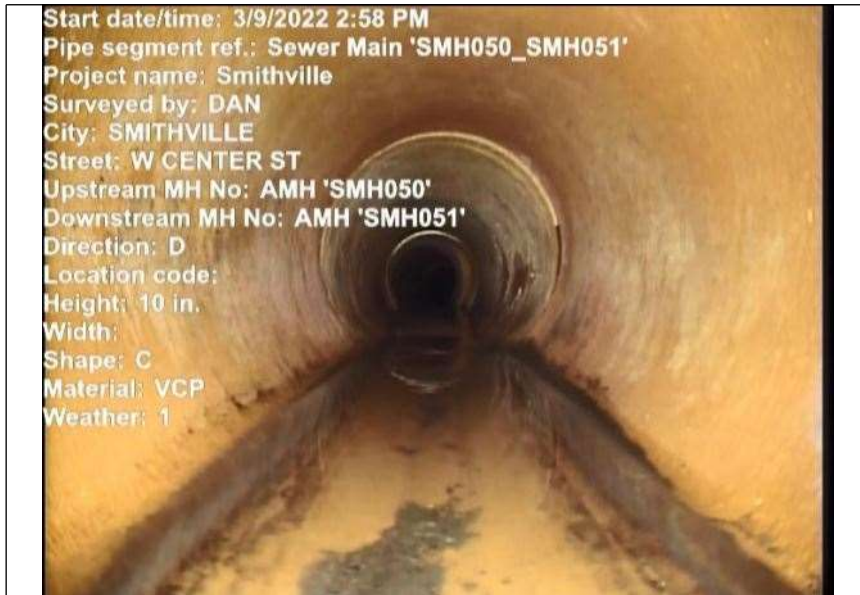

At: 0 ft. AMH - Manhole  
 Joint: No SMH050

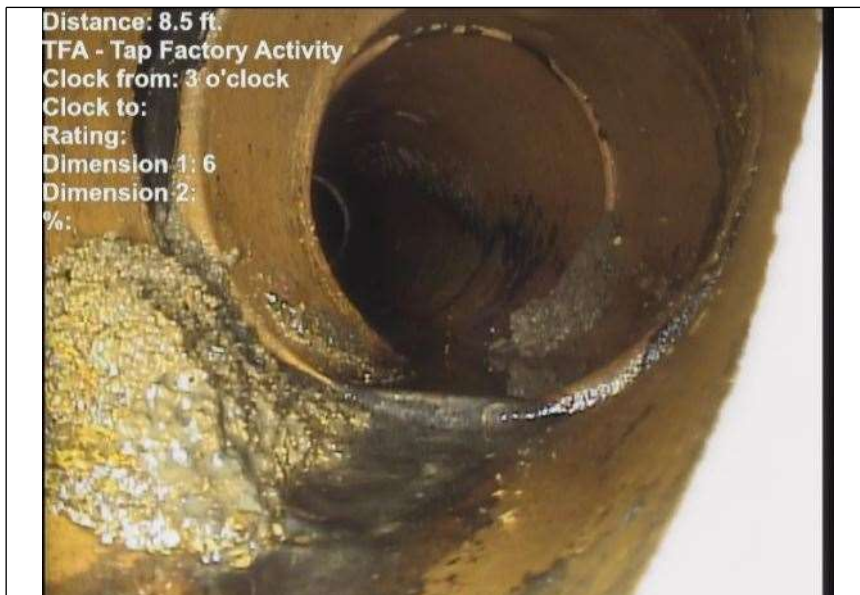

At: 8.5 ft. 3/. TFA - Tap Factory Activity  
 Joint: No



At: 0 ft. MWL - Miscellaneous Water Level  
 Joint: No 5 %



At: 51.2 ft. 3/. TF - Tap Factory  
 Joint: No



## Photos



At: 110 ft. 9/. TFA - Tap Factory Activity  
Joint: No

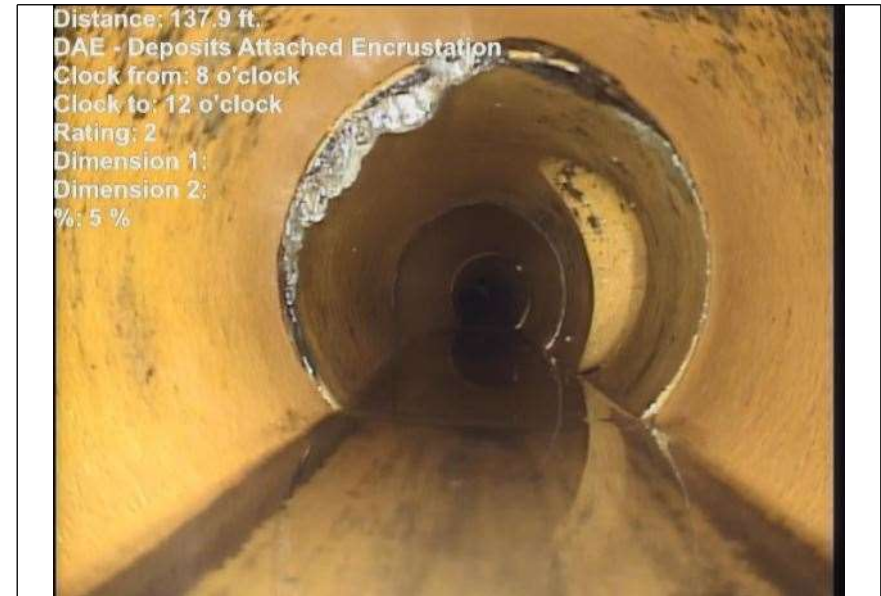

At: 137.9 ft. 8/12 DAE - Deposits Attached Encrustation  
Joint: No 5 %



At: 140.4 ft. 3/. TFA - Tap Factory Activity  
Joint: No

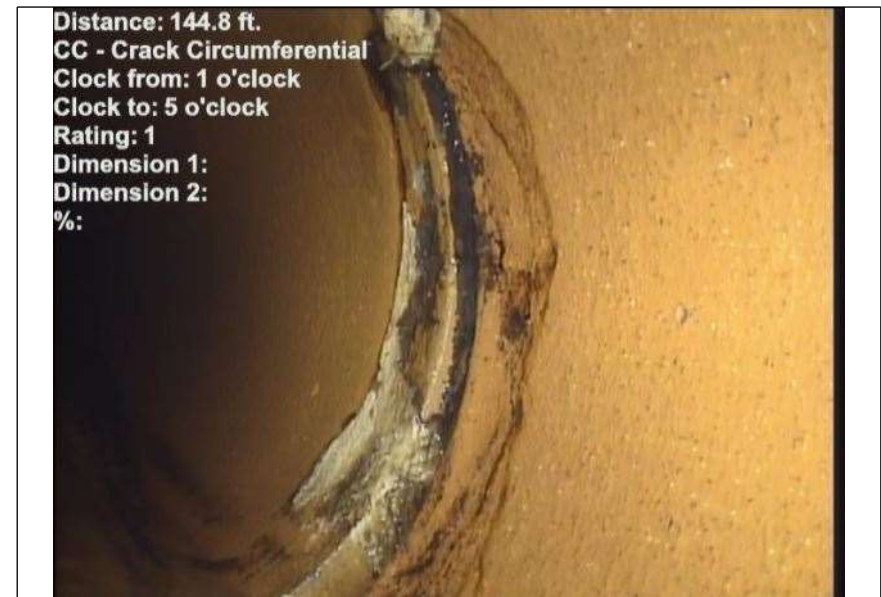

At: 144.8 ft. 1/5 CC - Crack Circumferential  
Joint: No



## Photos



At: 144.8 ft. CC - Crack Circumferential  
8/11

Joint: No

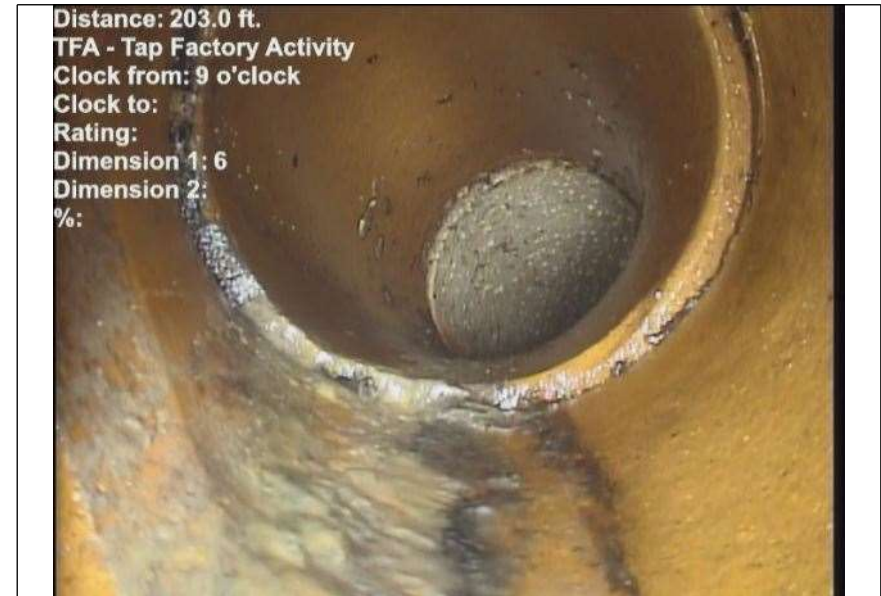

At: 203 ft. 9/. TFA - Tap Factory Activity

Joint: No



At: 225.2 ft. 3/. TFA - Tap Factory Activity

Joint: No

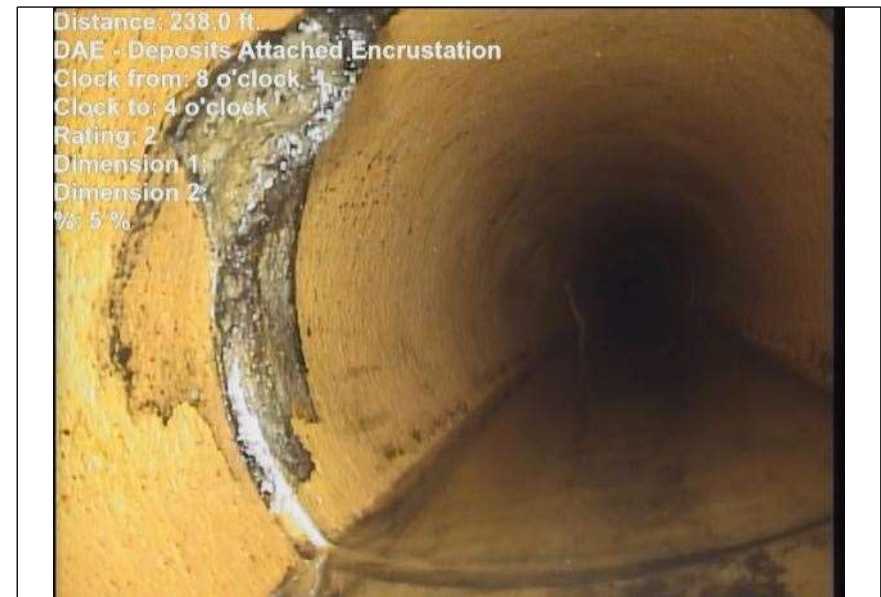

At: 238 ft. 8/4 DAE - Deposits Attached Encrustation

Joint: No 5 %



## Photos

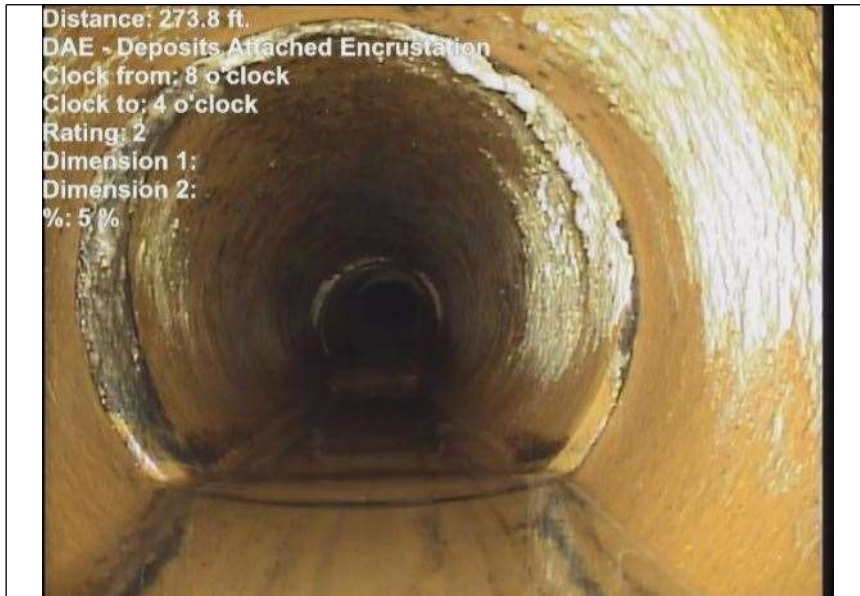

At: 273.8 ft. 8/4 DAE - Deposits Attached Encrustation  
Joint: No 5 %



At: 292.5 ft. 9/. TFA - Tap Factory Activity  
Joint: No

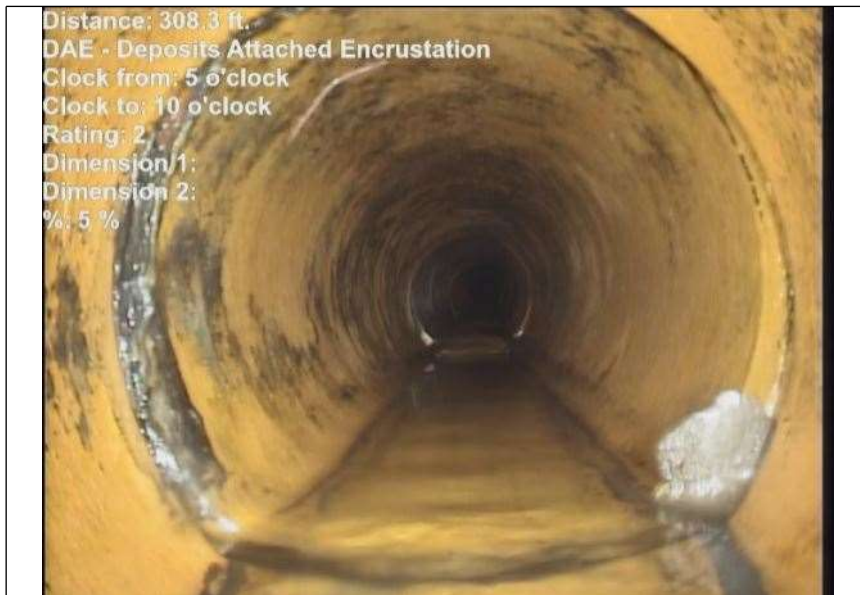

At: 308.3 ft. 7/5 DAE - Deposits Attached Encrustation  
Joint: No 5 %



At: 370.4 ft. 3/. TFA - Tap Factory Activity  
Joint: No

## Photos



At: 374.5 ft. 12/. IDJ - Infiltration Dripper Joint  
Joint: Yes



At: 374.5 ft. DAE - Deposits Attached Encrustation  
7/12  
Joint: No 5 %



At: 381.4 ft. AMH - Manhole  
Joint: No SMH051