

ADDENDUM NO. 1

June 1, 2026

Owner: City of Zanesville

Project: Blandy Waterline Relocation – Low Pressure System – Phase 1

This ADDENDUM forms a part of the Contract Documents and modifies the original specifications and drawings as noted below. The Bidder must acknowledge receipt of this ADDENDUM in the space provided in the Bid Schedule Form and shall also submit a signed copy with his bid. Failure to acknowledge this ADDENDUM and submit a signed copy may subject the Bidder to disqualification.

This addendum covers revisions and/or clarifications to the bidding documents as follows:

Section 002.01, Bid Form-Unit Prices, of the Bid Proposal Documents shall be modified as follows:

- Article 3.A: Complete all Work within **180** calendar days from the commencement date as delineated within the Notice to Proceed.

Section 003.01, Owner-Contractor Agreement, of the Agreement Documents shall be modified as follows:

- Article 3.1: The work will be substantially complete within **180** calendar days after the date when the Contract Time commences to run, and will be complete and ready for final payment within **210** calendar days after the date when the Contract Time commences to run as provided in the Notice to Proceed and in paragraph 14.07 of the General Conditions, as delineated within the Notice to Proceed.

Section 004.01, Standard General Conditions of the Construction Contract, of the Project Documents shall be modified as follows:

- Article 4.06.G. - Strike the paragraph from the General Conditions in its entirety.
- Article 6.07.B. - Strike the paragraph from the General Conditions in its entirety.

Section 006, Davis Bacon Prevailing Wages, of the Project Documents have been updated.

- Bidder shall use the Wager Determinations updated May 20, 2026 for OH20260001. These can be found at this web address. <https://sam.gov/wage-determination/OH20260001/2>

Sheet 7, Plan Sheet, of the Project Plans shall be modified as follows:

- The 8” caps shown on the existing water main to be abandoned shall be PROPOSED.

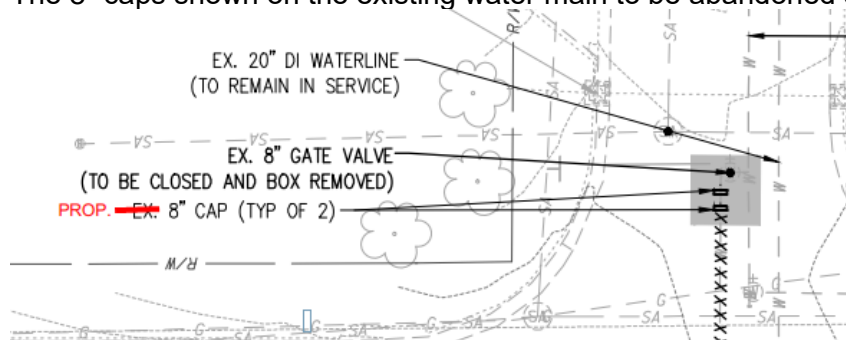

Sheet 8, Details, of the Project Plans shall be modified as follows:

- Waterline Trench Detail in Asphalt Pavement – If the Contractor is unable to complete the Item 441 – 1.5” Asphalt Surface Course due to timing of the work and availability of asphalt, Contractor shall extend the Concrete Base course the additional 1.5” for a total of 12”.
- Gate Valve & Box – The 12”x12”x6” Concrete Pad around the top of the valve box shall **not** be constructed. If the gate valve is within the asphalt roadway, a 24” diameter concrete tube form shall be placed around the box. Backfill within the tube form shall be 9” of Item 305 concrete base and the top 3” shall be two courses of Item 441 asphalt (or cold mix if timing does not allow for Item 441).

This document serves as Addendum No. 1 for the City of Zanesville’s Blandy Waterline Relocation – Low Pressure System – Phase 1. Submit questions in writing to Verdantas, c/o Alan Brown, PE.

Bidder



Engineer

Date

June 1, 2026

Date

END OF ADDENDUM NO. 1

State: Ohio

Construction Types: Heavy and Highway

Counties: Ohio Counties of
 Adams, Allen, Ashland, Ashtabula,
 Athens, Auglaize, Belmont, Brown,
 Butler, Carroll, Champaign, Clark,
 Clermont, Clinton, Columbiana,
 Coshocton, Crawford, Cuyahoga, Darke,
 Defiance, Delaware, Erie, Fairfield,
 Fayette, Franklin, Fulton, Gallia,
 Geauga, Greene, Guernsey, Hamilton,
 Hancock, Hardin, Harrison, Henry,
 Highland, Hocking, Holmes, Huron,
 Jackson, Jefferson, Knox, Lake,
 Lawrence, Licking, Logan, Lorain, Lucas,
 Madison, Mahoning, Marion, Medina,
 Meigs, Mercer, Miami, Monroe,
 Montgomery, Morgan, Morrow, Muskingum,
 Noble, Ottawa, Paulding, Perry,
 Pickaway, Pike, Portage, Preble, Putnam,
 Richland, Ross, Sandusky, Scioto,
 Seneca, Shelby, Stark, Summit, Trumbull,
 Tuscarawas, Union, Van Wert, Vinton,
 Warren, Washington, Wayne, Williams,
 Wood and Wyandot

Heavy Construction

Highway Construction

Modification Number	Publication Date
0	01/02/2026
1	05/18/2026
2	05/20/2026

BROH0001-001 06/01/2024

	Rates	Fringes
BRICKLAYER, STONEMASON (DEFIANCE, FULTON (EXCLUDING FULTON, AMBOY & SWAN CREEK TOWNSHIPS), HENRY (EXCLUDING MONROE, BARTLOW, LIBERTY, WASHINGTON, RICHFIELD, MARION, DAMASCUS & TOWNSHIPS & THAT PART OF HARRISON TOWNSHIP OUTSIDE CORPORATE LIMITS OF CITY OF NAPOLEON), PAULDING, PUTNAM AND WILLIAMS COUNTIES).....	\$ 33.39	20.06

BROH0001-004 06/01/2023

	Rates	Fringes
CEMENT MASON/CONCRETE FINISHER.....	\$ 32.40	19.30

BROH0003-002 06/01/2024

	Rates	Fringes
BRICKLAYER, STONEMASON (FULTON (TOWNSHIPS OF AMBOY, SWAN CREEK & FULTON), HENRY (TOWNSHIPS OF WASHINGTON, DAMASCUS, RICHFIELD, BARTLOW, LIBERTY, HARRISON, MONROE, & MARION), LUCAS AND WOOD (TOWNSHIPS OF PERRYSBURG, ROSS, LAKE, TROY, FREEDOM, MONTGOMERY, WEBSTER, CENTER, PORTAGE, MIDDLETON, PLAIN, LIBERTY, HENRY, WASHINGTON, WESTON, MILTON, JACKSON & GRAND RAPIDS) COUNTIES)....	\$ 33.39	20.06

 BROH0005-003 06/01/2020

	Rates	Fringes
BRICKLAYER: SWING SCAFFOLDS (CUYAHOGA, LORAIN & MEDINA (HINCKLEY, GRANGER, BRUNSWICK, LIVERPOOL, MONTVILLE, YORK, HOMER, HARRISVILLE, CHATHAM, LITCHFIELD & SPENCER TOWNSHIPS AND THE CITY OF MEDINA)).....	\$ 37.14	17.13
BRICKLAYER: SEWER BRICKLAYERS & STACK BUILDERS (CUYAHOGA, LORAIN & MEDINA (HINCKLEY, GRANGER, BRUNSWICK, LIVERPOOL, MONTVILLE, YORK, HOMER, HARRISVILLE, CHATHAM, LITCHFIELD & SPENCER TOWNSHIPS AND THE CITY OF MEDINA)).....	\$ 36.64	17.13
BRICKLAYER: SANDBLASTERS (CUYAHOGA, LORAIN & MEDINA (HINCKLEY, GRANGER, BRUNSWICK, LIVERPOOL, MONTVILLE, YORK, HOMER, HARRISVILLE, CHATHAM, LITCHFIELD & SPENCER TOWNSHIPS AND THE CITY OF MEDINA)).....	\$ 36.39	17.13
BRICKLAYER: BRICKLAYERS; CAULKERS; CLEANERS; POINTERS; & STONEMASONS (CUYAHOGA, LORAIN & MEDINA (HINCKLEY, GRANGER, BRUNSWICK, LIVERPOOL, MONTVILLE, YORK, HOMER, HARRISVILLE, CHATHAM, LITCHFIELD & SPENCER TOWNSHIPS AND THE CITY OF MEDINA)).....	\$ 36.64	17.13

 BROH0006-005 06/01/2024

	Rates	Fringes
BRICKLAYER, STONEMASON (CARROLL, COLUMBIANA (KNOX, BUTLER, WEST & HANOVER TOWNSHIPS), STARK & TUSCARAWAS).....	\$ 33.39	20.06

 BROH0007-002 06/01/2024

	Rates	Fringes
BRICKLAYER, STONEMASON (LAWRENCE).....	\$ 33.39	20.06

 BROH0007-005 06/01/2023

	Rates	Fringes
BRICKLAYER (PORTAGE & SUMMIT).....	\$ 32.40	19.30

 BROH0007-010 06/01/2024

	Rates	Fringes
MASON - STONE (PORTAGE & SUMMIT).....	\$ 33.39	20.06

 BROH0008-001 06/01/2024

	Rates	Fringes
BRICKLAYER (COLUMBIANA (SALEM, PERRY, FAIRFIELD, CENTER, ELK RUN, MIDDLETON, & UNITY TOWNSHIPS AND THE CITY OF NEW WATERFORD), MAHONING & TRUMBULL)....	\$ 33.39	20.06

BROH0009-002 06/01/2016

	Rates	Fringes
REFRACTORY (BELMONT & MONROE COUNTIES AND THE TOWNSHIPS OF WARREN & MT. PLEASANT AND THE VILLAGE OF DILLONVALE IN JEFFERSON COUNTY).....	\$ 31.45	19.01
BRICKLAYER, STONEMASON (BELMONT & MONROE COUNTIES AND THE TOWNSHIPS OF WARREN & MT. PLEASANT AND THE VILLAGE OF DILLONVALE IN JEFFERSON COUNTY).....	\$ 33.39	20.06

BROH0009-002 06/01/2024

	Rates	Fringes
REFRACTORY (BELMONT & MONROE COUNTIES AND THE TOWNSHIPS OF WARREN & MT. PLEASANT AND THE VILLAGE OF DILLONVALE IN JEFFERSON COUNTY).....	\$ 31.45	19.01
BRICKLAYER, STONEMASON (BELMONT & MONROE COUNTIES AND THE TOWNSHIPS OF WARREN & MT. PLEASANT AND THE VILLAGE OF DILLONVALE IN JEFFERSON COUNTY).....	\$ 33.39	20.06

BROH0010-002 06/01/2024

	Rates	Fringes
BRICKLAYER, STONEMASON (COLUMBIANA (ST. CLAIR, MADISON, WAYNE, FRANKLIN, WASHINGTON, YELLOW CREEK & LIVERPOOL TOWNSHIPS) & JEFFERSON (BRUSH CREEK & SALINE TOWNSHIPS)).....	\$ 33.39	20.06

BROH0014-002 06/01/2024

	Rates	Fringes
BRICKLAYER, STONEMASON (HARRISON & JEFFERSON (EXCEPT MT. PLEASANT, WARREN, BRUSH CREEK, SALINE & SALINEVILLE TOWNSHIPS & THE VILLAGE OF DILLONVALE))..	\$ 33.39	20.06

BROH0016-002 06/01/2023

	Rates	Fringes
BRICKLAYER, STONEMASON (ASHTABULA, GEAUGA, AND LAKE COUNTIES).....	\$ 32.40	19.30

BROH0018-002 06/01/2024

	Rates	Fringes
BRICKLAYER, STONEMASON (BROWN, BUTLER, CLERMONT, HAMILTON, PREBLE (GASPER, DIXON, ISRAEL, LANIER, SOMERS & GRATIS TOWNSHIPS) & WARREN COUNTIES:)).....	\$ 33.39	20.06

BROH0022-004 06/01/2024

	Rates	Fringes
BRICKLAYER, STONEMASON (CHAMPAIGN, CLARK, CLINTON, DARKE, GREENE, HIGHLAND, LOGAN, MIAMI, MONTGOMERY, PREBLE (JACKSON, MONROE, HARRISON, TWIN, JEFFERSON & WASHINGTON TOWNSHIPS) AND SHELBY COUNTIES).....	\$ 33.39	20.06

BROH0032-001 06/01/2024

	Rates	Fringes
BRICKLAYER, STONEMASON (GALLIA & MEIGS).....	\$ 33.39	20.06

BROH0035-002 06/01/2024

	Rates	Fringes
BRICKLAYER, STONEMASON (ALLEN, AUGLAIZE, MERCER AND VAN WERT COUNTIES).....	\$ 33.39	20.06

 BROH0039-002 06/01/2024
 Rates Fringes
 BRICKLAYER, STONEMASON (ADAMS & SCIOTO).....\$ 33.39 20.06

BROH0040-003 06/01/2024
 Rates Fringes
 BRICKLAYER, STONEMASON (ASHLAND, CRAWFORD, HARDIN,
 HOLMES, MARION, MORROW, RICHLAND, WAYNE AND WYANDOT
 (EXCEPT CRAWFORD, RIDGE, RICHLAND & TYMOCHTEE
 TOWNSHIPS) COUNTIES) FOOTNOTE: LAYOUT MAN AND
 SAWMAN RATE: \$1.00 PER HOUR ABOVE JOURNEYMAN RATE.
 FREE STANDING STACK WORK GROUND LEVEL TO TOP OF
 STACK; SANDBLASTING AND LAYING OF CARBON MASONRY
 MATERIAL IN SWING STAGE AND/OR SCAFFOLD; RAMMING
 AND SPADING OF PLASTICS AND GUNNITING: \$1.50 PER
 HOUR ABOVE JOURNEYMAN RATE. ""HOT"" WORK: \$2.50
 ABOVE JOURNEYMAN RATE.....\$ 33.39 20.06

BROH0044-002 06/01/2024
 Rates Fringes
 BRICKLAYER, STONEMASON (COSHOCOTON, FAIRFIELD,
 GUERNSEY, HOCKING, KNOX, KICKING, MORGAN,
 MUSKINGUM, NOBLE (BEAVER, BUFFALO, SENECA & WAYNE
 TOWNSHIPS) & PERRY COUNTIES:.....\$ 33.39 20.06

BROH0045-002 06/01/2023
 Rates Fringes
 BRICKLAYER, STONEMASON (FAYETTE, JACKSON, PIKE,
 ROSS AND VINTON COUNTIES).....\$ 35.39 17.47

BROH0046-002 06/01/2024
 Rates Fringes
 BRICKLAYER, STONEMASON (ERIE, HANCOCK, HURON,
 OTTAWA, SANDUSKY, SENECA, WOOD (PERRY & BLOOM
 TOWNSHIPS) AND WYANDOT (TYMOCHTEE, CRAWFORD, RIDGE
 & RICHLAND TOWNSHIPS) COUNTIES & THE ISLANDS OF
 LAKE ERIE NORTH OF SANDUSKY) FOOTNOTE: LAYOUT MAN
 AND SAWMAN RATE: \$1.00 PER HOUR ABOVE JOURNEYMAN
 RATE. FREE STANDING STACK WORK GROUND LEVEL TO TOP
 OF STACK; SANDBLASTING AND LAYING OF CARBON MASONRY
 MATERIAL IN SWING STAGE AND/OR SCAFFOLD; RAMMING
 AND SPADING OF PLASTICS AND GUNNITING: \$1.50 PER
 HOUR ABOVE JOURNEYMAN RATE. ""HOT"" WORK: \$2.50
 ABOVE JOURNEYMAN RATE.....\$ 33.39 20.06

BROH0052-001 06/01/2024
 Rates Fringes
 BRICKLAYER, STONEMASON (ATHENS COUNTY).....\$ 33.39 20.06

BROH0052-003 06/01/2024
 Rates Fringes
 BRICKLAYER, STONEMASON (NOBLE (BROOKFIELD, NOBLE,
 CENTER, SHARON, OLIVE, ENOCH, STOCK, JACKSON,
 JEFFERSON & ELK TOWNSHIPS) AND WASHINGTON
 COUNTIES).....\$ 33.39 20.06

BROH0055-003 06/01/2024

	Rates	Fringes
BRICKLAYER, STONEMASON (DELAWARE, FRANKLIN, MADISON, PICKAWAY AND UNION COUNTIES).....	\$ 33.39	20.06

CARP0002-024 05/01/2009

	Rates	Fringes
DIVER (BROWN, BUTLER, CHAMPAIGN, CLARK, CLERMONT, CLINTON, DARKE, GREENE, HAMILTON, LOGAN, MIAMI, MONTGOMERY, PREBLE, SHELBY & WARREN).....	\$ 40.58	9.69
CARPENTER & PILEDRIVERMEN (BROWN, BUTLER, CHAMPAIGN, CLARK, CLERMONT, CLINTON, DARKE, GREENE, HAMILTON, LOGAN, MIAMI, MONTGOMERY, PREBLE, SHELBY & WARREN).....	\$ 35.94	23.59

CARP0002-024 05/01/2025

	Rates	Fringes
DIVER (BROWN, BUTLER, CHAMPAIGN, CLARK, CLERMONT, CLINTON, DARKE, GREENE, HAMILTON, LOGAN, MIAMI, MONTGOMERY, PREBLE, SHELBY & WARREN).....	\$ 40.58	9.69
CARPENTER & PILEDRIVERMEN (BROWN, BUTLER, CHAMPAIGN, CLARK, CLERMONT, CLINTON, DARKE, GREENE, HAMILTON, LOGAN, MIAMI, MONTGOMERY, PREBLE, SHELBY & WARREN).....	\$ 35.94	23.59

CARP0171-001 05/01/2025

	Rates	Fringes
CARPENTER (MAHONING & TRUMBULL).....	\$ 33.19	25.02

CARP0171-002 05/01/2025

	Rates	Fringes
CARPENTER (BELMONT, COLUMBIANA, HARRISON, JEFFERSON & MONROE).....	\$ 32.50	26.19

CARP0200-002 05/01/2009

	Rates	Fringes
DIVER (ADAMS, ATHENS, DELAWARE, FAIRFIELD, FAYETTE, FRANKLIN, GALLIA, GUERNSEY, HIGHLAND, HOCKING, JACKSON, LAWRENCE, LICKING, MADISON, MARION, MEIGS, MORGAN, MUSKINGUM, NOBLE, PERRY, PICKAWAY, PIKE, ROSS, SCIOTO, UNION, VINTON AND WASHINGTON COUNTIES).....	\$ 39.41	10.40
PILEDRIVERMAN (ADAMS, ATHENS, DELAWARE, FAIRFIELD, FAYETTE, FRANKLIN, GALLIA, GUERNSEY, HIGHLAND, HOCKING, JACKSON, LAWRENCE, LICKING, MADISON, MARION, MEIGS, MORGAN, MUSKINGUM, NOBLE, PERRY, PICKAWAY, PIKE, ROSS, SCIOTO, UNION, VINTON AND WASHINGTON COUNTIES).....	\$ 35.94	23.59
CARPENTER (ADAMS, ATHENS, DELAWARE, FAIRFIELD, FAYETTE, FRANKLIN, GALLIA, GUERNSEY, HIGHLAND, HOCKING, JACKSON, LAWRENCE, LICKING, MADISON, MARION, MEIGS, MORGAN, MUSKINGUM, NOBLE, PERRY, PICKAWAY, PIKE, ROSS, SCIOTO, UNION, VINTON AND WASHINGTON COUNTIES).....	\$ 35.94	23.59

CARP0200-002 05/01/2025

	Rates	Fringes
DIVER (ADAMS, ATHENS, DELAWARE, FAIRFIELD, FAYETTE, FRANKLIN, GALLIA, GUERNSEY, HIGHLAND, HOCKING,		

JACKSON, LAWRENCE, LICKING, MADISON, MARION, MEIGS, MORGAN, MUSKINGUM, NOBLE, PERRY, PICKAWAY, PIKE, ROSS, SCIOTO, UNION, VINTON AND WASHINGTON COUNTIES).....	\$ 39.41	10.40
PILEDRIVERMAN (ADAMS, ATHENS, DELAWARE, FAIRFIELD, FAYETTE, FRANKLIN, GALLIA, GUERNSEY, HIGHLAND, HOCKING, JACKSON, LAWRENCE, LICKING, MADISON, MARION, MEIGS, MORGAN, MUSKINGUM, NOBLE, PERRY, PICKAWAY, PIKE, ROSS, SCIOTO, UNION, VINTON AND WASHINGTON COUNTIES).....	\$ 35.94	23.59
CARPENTER (ADAMS, ATHENS, DELAWARE, FAIRFIELD, FAYETTE, FRANKLIN, GALLIA, GUERNSEY, HIGHLAND, HOCKING, JACKSON, LAWRENCE, LICKING, MADISON, MARION, MEIGS, MORGAN, MUSKINGUM, NOBLE, PERRY, PICKAWAY, PIKE, ROSS, SCIOTO, UNION, VINTON AND WASHINGTON COUNTIES).....	\$ 35.94	23.59

CARP0285-001 05/01/2025		
	Rates	Fringes
CARPENTER (CARROLL, STARK, TUSCARAWAS AND WAYNE)....	\$ 34.07	24.28

CARP0285-002 05/01/2025		
	Rates	Fringes
CARPENTER (COSHOCKTON, HOLMES, KNOX & MORROW).....	\$ 33.38	24.69

CARP0285-008 05/01/2025		
	Rates	Fringes
CARPENTER (MEDINA, PORTAGE & SUMMIT).....	\$ 37.18	25.07

CARP0351-005 05/01/2025		
	Rates	Fringes
CARPENTER (LUCAS & WOOD).....	\$ 35.44	27.56

CARP0351-006 05/01/2025		
	Rates	Fringes
CARPENTER (DEFIANCE, FULTON, HANCOCK, HENRY, PAULDING & WILLIAMS COUNTIES).....	\$ 32.05	26.13

CARP0372-002 05/01/2025		
	Rates	Fringes
CARPENTER (ALLEN, AUGLAIZE, HARDIN, MERCER, PUTNAM & VAN WERT).....	\$ 31.80	26.33

CARP0435-005 05/01/2025		
	Rates	Fringes
CARPENTER (ASHTABULA, CUYAHOGA, GEAUGA & LAKE).....	\$ 38.57	24.64

CARP0735-001 05/01/2025		
	Rates	Fringes
CARPENTER (ASHLAND, HURON & RICHLAND).....	\$ 34.67	23.57

CARP0735-002 05/01/2025		
	Rates	Fringes
CARPENTER (LORAIN).....	\$ 38.42	24.01

CARP0735-004 05/01/2025		
	Rates	Fringes
CARPENTER (ERIE).....	\$ 36.71	24.14

CARP0744-001 05/01/2025		
	Rates	Fringes
CARPENTER (CRAWFORD, OTTAWA, SANDUSKY, SENECA & WYANDOT).....	\$ 33.74	27.05

CARP1090-002 05/01/2025		
	Rates	Fringes
PILEDRIVERMEN & DIVER'S TENDER (ALLEN, AUGLAIZE, HARDIN, MERCER, PUTNAM, VAN WERT & WYANDOT) DIVERS - \$250.00 PER DAY.....	\$ 35.94	28.39

CARP1090-003 05/01/2025		
	Rates	Fringes
PILEDRIVERMEN; DIVER, DRY (BELMONT, HARRISON, & MONROE).....	\$ 39.01	24.91
DIVER, WET (BELMONT, HARRISON, & MONROE).....	\$ 58.52	24.91

CARP1090-004 05/01/2025		
	Rates	Fringes
PILEDRIVERMEN; DIVER, DRY (CARROLL, STARK, TUSCARAWAS & WAYNE).....	\$ 33.21	25.40
DIVER, WET (CARROLL, STARK, TUSCARAWAS & WAYNE).....	\$ 49.82	25.40

CARP1090-005 05/01/2025		
	Rates	Fringes
PILEDRIVERMEN; DIVER, DRY (ASHLAND, ASHTABULA, CUYAHOGA, ERIE, GEAUGA, HURON, LAKE, LORAIN, MEDINA, PORTAGE, RICHLAND & SUMMIT).....	\$ 36.34	27.50
DIVER, WET (ASHLAND, ASHTABULA, CUYAHOGA, ERIE, GEAUGA, HURON, LAKE, LORAIN, MEDINA, PORTAGE, RICHLAND & SUMMIT).....	\$ 54.51	27.50

CARP1090-006 05/01/2025		
	Rates	Fringes
PILEDRIVERMEN; DIVER, DRY (COSHOCOTON, HOLMES, KNOX & MORROW).....	\$ 36.24	22.54
DIVER, WET (COSHOCOTON, HOLMES, KNOX & MORROW).....	\$ 54.36	22.54

CARP1090-007 05/01/2025		
	Rates	Fringes
PILEDRIVERMEN; DIVER, DRY (MAHONING & TRUMBULL).....	\$ 33.90	24.82
DIVER, WET (MAHONING & TRUMBULL).....	\$ 50.85	24.82

CARP1090-008 05/01/2025		
	Rates	Fringes
PILEDRIVERMAN (COLUMBIANA & JEFFERSON).....	\$ 39.01	24.91

CARP1090-009 05/01/2025		
	Rates	Fringes
PILEDRIVERMEN & DIVER'S TENDER (CRAWFORD, DEFIANCE, FULTON, HANCOCK, HENRY, LUCAS, OTTAWA, PAULDING, SANDUSKY, SENECA, WILLIAMS & WOOD) DIVERS -		

\$250.00 PER DAY.....\$ 37.98 28.63

ELEC0008-002 05/25/2020

Rates Fringes

CABLE SPLICER (DEFIANCE, FULTON, HANCOCK, HENRY, LUCAS, OTTAWA, PAULDING, PUTNAM, SANDUSKY, SENECA, WILLIAMS & WOOD).....\$ 38.98 18.96

ELECTRICIAN (DEFIANCE, FULTON, HANCOCK, HENRY, LUCAS, OTTAWA, PAULDING, PUTNAM, SANDUSKY, SENECA, WILLIAMS & WOOD).....\$ 48.40 25.24

ELEC0008-002 05/27/2024

Rates Fringes

CABLE SPLICER (DEFIANCE, FULTON, HANCOCK, HENRY, LUCAS, OTTAWA, PAULDING, PUTNAM, SANDUSKY, SENECA, WILLIAMS & WOOD).....\$ 38.98 18.96

ELECTRICIAN (DEFIANCE, FULTON, HANCOCK, HENRY, LUCAS, OTTAWA, PAULDING, PUTNAM, SANDUSKY, SENECA, WILLIAMS & WOOD).....\$ 48.40 25.24

ELEC0032-003 06/01/2025

Rates Fringes

ELECTRICIAN (ALLEN, AUGLAIZE, HARDIN, LOGAN, MERCER, SHELBY, VAN WERT & WYANDOT (CRAWFORD, JACKSON, MARSEILLES, MIFFLIN, RIDGELAND, RIDGE & SALEM TOWNSHIPS)).....\$ 39.17 23.60

ELEC0038-002 04/28/2025

Rates Fringes

ELECTRICIAN, EXCLUDING SOUND & COMMUNICATIONS WORK. FOOTNOTE: A. 6 OBSERVED HOLIDAYS: NEW YEAR'S DAY; MEMORIAL DAY; INDEPENDENCE DAY; LABOR DAY; THANKSGIVING DAY; & CHRISTMAS DAY. EMPLOYEES WHO WORK ON A HOLIDAY SHALL BE PAID AT A RATE OF DOUBLE THEIR APPLICABLE CLASSIFIED STRAIGHT-TIME RATES FOR THE WORK PERFORMED ON SUCH HOLIDAY.....\$ 46.63 24.92

ELEC0038-008 04/28/2025

Rates Fringes

SOUND & COMMUNICATION TECHNICIAN: INSTALLER TECHNICIAN (CUYAHOGA, GEAUGA (BAINBRIDGE, CHESTER & RUSSELL TOWNSHIPS) & LORAIN (COLUMBIA TOWNSHIP)) FOOTNOTES; A. 6 PAID HOLIDAYS: NEW YEAR'S DAY; MEMORIAL DAY; JULY 4TH; LABOR DAY; THANKSGIVING DAY; & CHRISTMAS DAY B. 1 WEEK'S PAID VACATION FOR 1 YEAR'S SERVICE; 2 WEEKS' PAID VACATION FOR 2 OR MORE YEARS' SERVICE.....\$ 33.05 14.91

SOUND & COMMUNICATION TECHNICIAN: COMMUNICATIONS TECHNICIAN (CUYAHOGA, GEAUGA (BAINBRIDGE, CHESTER & RUSSELL TOWNSHIPS) & LORAIN (COLUMBIA TOWNSHIP)) FOOTNOTES; A. 6 PAID HOLIDAYS: NEW YEAR'S DAY; MEMORIAL DAY; JULY 4TH; LABOR DAY; THANKSGIVING DAY; & CHRISTMAS DAY B. 1 WEEK'S PAID VACATION FOR 1 YEAR'S SERVICE; 2 WEEKS' PAID VACATION FOR 2 OR MORE YEARS' SERVICE.....\$ 34.30 14.95

ELEC0064-003 11/30/2025

Rates Fringes

ELECTRICIAN (COLUMBIANA (BUTLER, FAIRFIELD, PERRY,

SALEM & UNITY TOWNSHIPS) MAHONING (AUSTINTOWN,
 BEAVER, BERLIN, BOARDMAN, CANFIELD, ELLSWORTH,
 COITSVILLE, GOSHEN, GREEN, JACKSON, POLAND,
 SPRINGFIELD & YOUNGSTOWN TOWNSHIPS), & TRUMBULL
 (HUBBARD & LIBERTY TOWNSHIPS)).....\$ 41.49 21.81

ELEC0071-005 01/06/2025

Rates Fringes

LINE CONSTRUCTION: LINEMEN/CABLE SPLICER:
 MUNICIPAL POWER/TRANSIT PROJECTS (ASHTABULA,
 CUYAHOGA, GEAUGA, LAKE & LORAIN).....\$ 54.96 23.09
 LINE CONSTRUCTION: LINEMEN/CABLE SPLICER:
 DOT/TRAFFIC SIGNAL & HIGHWAY LIGHTING PROJECTS
 (ASHTABULA, CUYAHOGA, GEAUGA, LAKE & LORAIN).....\$ 43.89 19.85
 LINE CONSTRUCTION: GROUNDMAN: MUNICIPAL
 POWER/TRANSIT PROJECTS (ASHTABULA, CUYAHOGA,
 GEAUGA, LAKE & LORAIN).....\$ 38.47 18.64
 LINE CONSTRUCTION: GROUNDMAN: DOT/TRAFFIC SIGNAL &
 HIGHWAY LIGHTING PROJECTS (ASHTABULA, CUYAHOGA,
 GEAUGA, LAKE & LORAIN).....\$ 31.10 16.40
 LINE CONSTRUCTION: EQUIPMENT OPERATOR: MUNICIPAL
 POWER/TRANSIT PROJECTS (ASHTABULA, CUYAHOGA,
 GEAUGA, LAKE & LORAIN).....\$ 49.46 21.60
 LINE CONSTRUCTION: EQUIPMENT OPERATOR: DOT/TRAFFIC
 SIGNAL & HIGHWAY LIGHTING PROJECTS (ASHTABULA,
 CUYAHOGA, GEAUGA, LAKE & LORAIN).....\$ 39.97 18.79

ELEC0071-010 01/06/2025

Rates Fringes

LINE CONSTRUCTION: LINEMAN & CABLE SPLICERS
 (STATEWIDE).....\$ 46.02 19.04
 LINE CONSTRUCTION: GROUNDMAN (STATEWIDE).....\$ 29.07 14.97
 LINE CONSTRUCTION: EQUIPMENT OPERATOR (STATEWIDE)...\$ 40.44 17.71

ELEC0082-002 12/02/2024

Rates Fringes

ELECTRICIAN (CLINTON, DARKE, GREENE, MIAMI,
 MONTGOMERY, PREBLE & WARREN (WAYNE, CLEAR CREEK &
 FRANKLIN TOWNSHIPS)).....\$ 38.00 22.49

ELEC0082-006 11/25/2024

Rates Fringes

SOUND & COMMUNICATION TECHNICIAN:
 INSTALLER/TECHNICIAN (CLINTON, DARKE, GREENE,
 MIAMI, MONTGOMERY, PREBLE & WARREN (WAYNE, CLEAR
 CREEK & FRANKLIN TOWNSHIPS)).....\$ 27.70 15.71
 SOUND & COMMUNICATION TECHNICIAN: CABLE PULLER
 (CLINTON, DARKE, GREENE, MIAMI, MONTGOMERY, PREBLE
 & WARREN (WAYNE, CLEAR CREEK & FRANKLIN TOWNSHIPS)).\$ 13.85 5.30

ELEC0129-003 02/24/2025

Rates Fringes

ELECTRICIAN (LORAIN (EXCEPT COLUMBIA TOWNSHIP) &
 MEDINA (LITCHFIELD & LIVERPOOL TOWNSHIPS)).....\$ 42.95 18.81

ELEC0129-004 02/24/2025

Rates Fringes

ELECTRICIAN (ERIE & HURON (LYME, RIDGEFIELD,
 NORWALK, TOWNSEND, WAKEMAN, SHERMAN, PERU, BRONSON,

HARTLAND, CLARKSFIELD, NORWICH, GREENFIELD,
 FAIRFIELD, FITCHVILLE & NEW LONDON TOWNSHIPS)).....\$ 42.95 18.81

 ELEC0141-003 06/02/2024

	Rates	Fringes
CABLE SPLICER (BELMONT COUNTY).....	\$ 42.94	27.74
ELECTRICIAN (BELMONT COUNTY).....	\$ 39.25	31.23

 ELEC0141-003 06/02/2025

	Rates	Fringes
CABLE SPLICER (BELMONT COUNTY).....	\$ 42.94	27.74
ELECTRICIAN (BELMONT COUNTY).....	\$ 39.25	31.23

 ELEC0212-003 11/26/2018

	Rates	Fringes
SOUND & COMMUNICATION TECHNICIAN (BROWN, CLERMONT & HAMILTON).....	\$ 24.35	10.99

 ELEC0212-005 06/02/2025

	Rates	Fringes
ELECTRICIAN (BROWN, CLERMONT, AND HAMILTON COUNTIES).....	\$ 38.05	22.97

 ELEC0245-001 08/26/2024

	Rates	Fringes
LINE CONSTRUCTION: LINEMAN (ALLEN, HARDIN, VAN WERT & WYANDOT (CRAWFORD, JACKSON, MARSEILLES, MIFFLIN, RICHLAND, RIDGE & SALEM TOWNSHIPS)) FOOTNOTE: A. HALF DAY'S PAID HOLIDAY: THE LAST 4 HOURS OF THE WORKDAY PRIOR TO CHRISTMAS OR NEW YEAR'S DAY.....	\$ 47.07	21.03
LINE CONSTRUCTION: GROUNDMAN TRUCK DRIVER (ALLEN, HARDIN, VAN WERT & WYANDOT (CRAWFORD, JACKSON, MARSEILLES, MIFFLIN, RICHLAND, RIDGE & SALEM TOWNSHIPS)): FOOTNOTE: A. HALF DAY'S PAID HOLIDAY: THE LAST 4 HOURS OF THE WORKDAY PRIOR TO CHRISTMAS OR NEW YEAR'S DAY.....	\$ 20.59	13.62
LINE CONSTRUCTION: EQUIPMENT OPERATOR (ALLEN, HARDIN, VAN WERT & WYANDOT (CRAWFORD, JACKSON, MARSEILLES, MIFFLIN, RICHLAND, RIDGE & SALEM TOWNSHIPS)) FOOTNOTE: A. HALF DAY'S PAID HOLIDAY: THE LAST 4 HOURS OF THE WORKDAY PRIOR TO CHRISTMAS OR NEW YEAR'S DAY.....	\$ 32.95	17.08

 ELEC0245-003 01/01/2025

	Rates	Fringes
LINE CONSTRUCTION: TRAFFIC SIGNAL & LIGHTING TECHNICIAN (DEFIANCE, FULTON, HANCOCK, HENRY, HURON, LUCAS, OTTAWA, PAULDING, PUTNAM, SANDUSKY, SENECA, WILLIAMS, AND WOOD COUNTIES) FOOTNOTE: A. 6 OBSERVED HOLIDAYS: NEW YEAR'S DAY; MEMORIAL DAY; INDEPENDENCE DAY; LABOR DAY; THANKSGIVING DAY; & CHRISTMAS DAY. EMPLOYEES WHO WORK ON A HOLIDAY SHALL BE PAID AT A RATE OF DOUBLE THEIR APPLICABLE CLASSIFIED STRAIGHT-TIME RATES FOR THE WORK PERFORMED ON SUCH HOLIDAY.....	\$ 42.18	19.91
LINE CONSTRUCTION: OPERATOR - CLASS 2 (DEFIANCE, FULTON, HANCOCK, HENRY, HURON, LUCAS, OTTAWA, PAULDING, PUTNAM, SANDUSKY, SENECA, WILLIAMS, AND WOOD COUNTIES) FOOTNOTE: A. 6 OBSERVED HOLIDAYS:		

NEW YEAR'S DAY; MEMORIAL DAY; INDEPENDENCE DAY; LABOR DAY; THANKSGIVING DAY; & CHRISTMAS DAY. EMPLOYEES WHO WORK ON A HOLIDAY SHALL BE PAID AT A RATE OF DOUBLE THEIR APPLICABLE CLASSIFIED STRAIGHT-TIME RATES FOR THE WORK PERFORMED ON SUCH HOLIDAY.....	\$ 32.81	17.29
LINE CONSTRUCTION: OPERATOR - CLASS 1 (DEFIANCE, FULTON, HANCOCK, HENRY, HURON, LUCAS, OTTAWA, PAULDING, PUTNAM, SANDUSKY, SENECA, WILLIAMS, AND WOOD COUNTIES) FOOTNOTE: A. 6 OBSERVED HOLIDAYS: NEW YEAR'S DAY; MEMORIAL DAY; INDEPENDENCE DAY; LABOR DAY; THANKSGIVING DAY; & CHRISTMAS DAY. EMPLOYEES WHO WORK ON A HOLIDAY SHALL BE PAID AT A RATE OF DOUBLE THEIR APPLICABLE CLASSIFIED STRAIGHT-TIME RATES FOR THE WORK PERFORMED ON SUCH HOLIDAY.....	\$ 37.50	18.60
LINE CONSTRUCTION: LINEMAN (DEFIANCE, FULTON, HANCOCK, HENRY, HURON, LUCAS, OTTAWA, PAULDING, PUTNAM, SANDUSKY, SENECA, WILLIAMS, AND WOOD COUNTIES) FOOTNOTE: A. 6 OBSERVED HOLIDAYS: NEW YEAR'S DAY; MEMORIAL DAY; INDEPENDENCE DAY; LABOR DAY; THANKSGIVING DAY; & CHRISTMAS DAY. EMPLOYEES WHO WORK ON A HOLIDAY SHALL BE PAID AT A RATE OF DOUBLE THEIR APPLICABLE CLASSIFIED STRAIGHT-TIME RATES FOR THE WORK PERFORMED ON SUCH HOLIDAY.....	\$ 46.87	21.22
LINE CONSTRUCTION: HELI-ARC WELDING (DEFIANCE, FULTON, HANCOCK, HENRY, HURON, LUCAS, OTTAWA, PAULDING, PUTNAM, SANDUSKY, SENECA, WILLIAMS, AND WOOD COUNTIES) FOOTNOTE: A. 6 OBSERVED HOLIDAYS: NEW YEAR'S DAY; MEMORIAL DAY; INDEPENDENCE DAY; LABOR DAY; THANKSGIVING DAY; & CHRISTMAS DAY. EMPLOYEES WHO WORK ON A HOLIDAY SHALL BE PAID AT A RATE OF DOUBLE THEIR APPLICABLE CLASSIFIED STRAIGHT-TIME RATES FOR THE WORK PERFORMED ON SUCH HOLIDAY.....	\$ 47.17	21.31
LINE CONSTRUCTION: GROUNDMAN/TRUCK DRIVER (DEFIANCE, FULTON, HANCOCK, HENRY, HURON, LUCAS, OTTAWA, PAULDING, PUTNAM, SANDUSKY, SENECA, WILLIAMS, AND WOOD COUNTIES) FOOTNOTE: A. 6 OBSERVED HOLIDAYS: NEW YEAR'S DAY; MEMORIAL DAY; INDEPENDENCE DAY; LABOR DAY; THANKSGIVING DAY; & CHRISTMAS DAY. EMPLOYEES WHO WORK ON A HOLIDAY SHALL BE PAID AT A RATE OF DOUBLE THEIR APPLICABLE CLASSIFIED STRAIGHT-TIME RATES FOR THE WORK PERFORMED ON SUCH HOLIDAY.....	\$ 20.51	13.84
LINE CONSTRUCTION: CABLE SPLICER (DEFIANCE, FULTON, HANCOCK, HENRY, HURON, LUCAS, OTTAWA, PAULDING, PUTNAM, SANDUSKY, SENECA, WILLIAMS, AND WOOD COUNTIES) : FOOTNOTE: A. 6 OBSERVED HOLIDAYS: NEW YEAR'S DAY; MEMORIAL DAY; INDEPENDENCE DAY; LABOR DAY; THANKSGIVING DAY; & CHRISTMAS DAY. EMPLOYEES WHO WORK ON A HOLIDAY SHALL BE PAID AT A RATE OF DOUBLE THEIR APPLICABLE CLASSIFIED STRAIGHT-TIME RATES FOR THE WORK PERFORMED ON SUCH HOLIDAY.....	\$ 53.90	23.19

ELEC0245-004 01/01/2025

Rates	Fringes
-------	---------

LINE CONSTRUCTION: OPERATOR - CLASS 2 (ERIE COUNTY)
FOOTNOTE: A. 6 OBSERVED HOLIDAYS: NEW YEAR'S
DAY; MEMORIAL DAY; INDEPENDENCE DAY; LABOR DAY;
THANKSGIVING DAY; & CHRISTMAS DAY. EMPLOYEES WHO
WORK ON A HOLIDAY SHALL BE PAID AT A RATE OF DOUBLE
THEIR APPLICABLE CLASSIFIED STRAIGHT-TIME RATES FOR

THE WORK PERFORMED ON SUCH HOLIDAY.....	\$ 32.81	17.29
LINE CONSTRUCTION: OPERATOR - CLASS 1 (ERIE COUNTY)		
FOOTNOTE: A. 6 OBSERVED HOLIDAYS: NEW YEAR'S DAY; MEMORIAL DAY; INDEPENDENCE DAY; LABOR DAY; THANKSGIVING DAY; & CHRISTMAS DAY. EMPLOYEES WHO WORK ON A HOLIDAY SHALL BE PAID AT A RATE OF DOUBLE THEIR APPLICABLE CLASSIFIED STRAIGHT-TIME RATES FOR THE WORK PERFORMED ON SUCH HOLIDAY.....		
	\$ 37.50	18.60
LINE CONSTRUCTION: LINEMAN (ERIE COUNTY)		
FOOTNOTE: A. 6 OBSERVED HOLIDAYS: NEW YEAR'S DAY; MEMORIAL DAY; INDEPENDENCE DAY; LABOR DAY; THANKSGIVING DAY; & CHRISTMAS DAY. EMPLOYEES WHO WORK ON A HOLIDAY SHALL BE PAID AT A RATE OF DOUBLE THEIR APPLICABLE CLASSIFIED STRAIGHT-TIME RATES FOR THE WORK PERFORMED ON SUCH HOLIDAY.....		
	\$ 46.87	21.22
LINE CONSTRUCTION: GROUNDMAN/TRUCK DRIVER (ERIE COUNTY)		
FOOTNOTE: A. 6 OBSERVED HOLIDAYS: NEW YEAR'S DAY; MEMORIAL DAY; INDEPENDENCE DAY; LABOR DAY; THANKSGIVING DAY; & CHRISTMAS DAY. EMPLOYEES WHO WORK ON A HOLIDAY SHALL BE PAID AT A RATE OF DOUBLE THEIR APPLICABLE CLASSIFIED STRAIGHT-TIME RATES FOR THE WORK PERFORMED ON SUCH HOLIDAY.....		
	\$ 20.51	13.84
LINE CONSTRUCTION: CABLE SPLICER (ERIE COUNTY)		
FOOTNOTE: A. 6 OBSERVED HOLIDAYS: NEW YEAR'S DAY; MEMORIAL DAY; INDEPENDENCE DAY; LABOR DAY; THANKSGIVING DAY; & CHRISTMAS DAY. EMPLOYEES WHO WORK ON A HOLIDAY SHALL BE PAID AT A RATE OF DOUBLE THEIR APPLICABLE CLASSIFIED STRAIGHT-TIME RATES FOR THE WORK PERFORMED ON SUCH HOLIDAY.....		
	\$ 53.90	23.19

ELEC0246-001 10/28/2024

	Rates	Fringes
ELECTRICIAN (CARROLL, COLUMBIANA, HARRISON AND JEFFERSON COUNTIES IN OHIO; BROOKE AND HANCOCK COUNTIES IN WEST VIRGINIA.) FOOTNOTE: A. 1 1/2 PAID HOLIDAYS: THE LAST SCHEDULED WORKDAY PRIOR TO CHRISTMAS & 4 HOURS ON GOOD FRIDAY.....	\$ 44.00	37.68

ELEC0306-005 05/27/2024

	Rates	Fringes
ELECTRICIAN (MEDINA (BRUNSWICK, CHATHAM, GRANGER, GUILFORD, HARRISVILLE, HINCKLEY, HOMER, LAFAYETTE, MEDINA, MONTVILLE, SHARON, SPENCER, WADSWORTH, WESTFIELD & YORK TOWNSHIPS), PORTAGE (ATWATER, AURORA, BRIMFIELD, DEERFIELD, FRANKLIN, MANTUA, RANDOLPH, RAVENNA, ROOTSTOWN, SHALERSVILLE, STREETSBORO & SUFFIELD TOWNSHIPS), SUMMIT & WAYNE (BAUGHMAN, CANAAN, CHESTER, CHIPPEWA, CONGRESS, GREEN, MILTON, & WAYNE TOWNSHIPS)).....	\$ 42.55	20.95
CABLE SPLICER (MEDINA (BRUNSWICK, CHATHAM, GRANGER, GUILFORD, HARRISVILLE, HINCKLEY, HOMER, LAFAYETTE, MEDINA, MONTVILLE, SHARON, SPENCER, WADSWORTH, WESTFIELD & YORK TOWNSHIPS), PORTAGE (ATWATER, AURORA, BRIMFIELD, DEERFIELD, FRANKLIN, MANTUA, RANDOLPH, RAVENNA, ROOTSTOWN, SHALERSVILLE, STREETSBORO & SUFFIELD TOWNSHIPS), SUMMIT & WAYNE (BAUGHMAN, CANAAN, CHESTER, CHIPPEWA, CONGRESS, GREEN, MILTON, & WAYNE TOWNSHIPS)).....	\$ 46.81	20.95

ELEC0317-002 06/01/2009

	Rates	Fringes
CABLE SPLICER (GALLIA & LAWRENCE).....	\$ 32.68	18.13

ELECTRICIAN (GALLIA & LAWRENCE).....\$ 41.15 29.35

ELEC0317-002 06/02/2025

	Rates	Fringes
CABLE SPLICER (GALLIA & LAWRENCE).....	\$ 32.68	18.13
ELECTRICIAN (GALLIA & LAWRENCE).....	\$ 41.15	29.35

ELEC0540-005 06/30/2025

	Rates	Fringes
ELECTRICIAN (CARROLL (NORTHERN HALF, INCLUDING FOX, HARRISON, ROSE & WASHINGTON TOWNSHIPS), COLUMBIANA (KNOX TOWNSHIP), HOLMES, MAHONING (SMITH TOWNSHIP), STARK, TUSCARAWAS (NORTH OF AUBURN, CLAY, RUSH & YORK TOWNSHIPS), AND WAYNE (SOUTH OF BAUGHMAN, CHESTER, GREEN & WAYNE TOWNSHIPS) COUNTIES).....	\$ 39.86	29.19

ELEC0573-003 06/01/2025

	Rates	Fringes
ELECTRICIAN (ASHTABULA (COLEBROOK, WAYNE, WILLIAMSFIELD, ORWELL & WINDSOR TOWNSHIPS), GEAUGA (AUBURN, MIDDLEFIELD, PARKMAN & TROY TOWNSHIPS), MAHONING (MILTON TOWNSHIP), PORTAGE (CHARLESTOWN, EDINBURG, FREEDOM, HIRAM, NELSON, PALMYRA, PARIS & WINDHAM TOWNSHIPS), AND TRUMBULL (EXCEPT LIBERTY & HUBBARD TOWNSHIPS)).....	\$ 42.20	23.37

ELEC0575-001 05/29/2023

	Rates	Fringes
ELECTRICIAN (ADAMS, FAYETTE, HIGHLAND, HOCKING, JACKSON (BLOOMFIELD, FRANKLIN, HAMILTON, JEFFERSON, LICK, MADISON, SCIOTO, COAL, JACKSON, LIBERTY, MILTON & WASHINGTON TOWNSHIPS), PICKAWAY (DEER CREEK, PERRY, PICKAWAY, SALT CREEK & WAYNE TOWNSHIPS), PIKE (BEAVER, BENTON, JACKSON, MIFFLIN, PEBBLE, PEEPEE, PERRY, SEAL, CAMP CREEK, NEWTON, SCIOTO, SUNFISH, UNION & MARION TOWNSHIPS), ROSS, SCIOTO & VINTON (CLINTON, EAGLE, ELK, HARRISON, JACKSON, RICHLAND & SWAN TOWNSHIPS)).....	\$ 37.00	22.26

ELEC0648-001 03/05/2018

	Rates	Fringes
CABLE SPLICER (BUTLER AND WARREN COUNTIES (DEERFIELD, HAMILTON, HARLAN, MASSIE, SALEM, TURTLE CREEK, UNION & WASHINGTON TOWNSHIPS)).....	\$ 30.50	18.23
ELECTRICIAN (BUTLER AND WARREN COUNTIES (DEERFIELD, HAMILTON, HARLAN, MASSIE, SALEM, TURTLE CREEK, UNION & WASHINGTON TOWNSHIPS)).....	\$ 38.00	24.16

ELEC0648-001 09/01/2025

	Rates	Fringes
CABLE SPLICER (BUTLER AND WARREN COUNTIES (DEERFIELD, HAMILTON, HARLAN, MASSIE, SALEM, TURTLE CREEK, UNION & WASHINGTON TOWNSHIPS)).....	\$ 30.50	18.23
ELECTRICIAN (BUTLER AND WARREN COUNTIES (DEERFIELD, HAMILTON, HARLAN, MASSIE, SALEM, TURTLE CREEK, UNION & WASHINGTON TOWNSHIPS)).....	\$ 38.00	24.16

ELEC0673-004 02/01/2020

	Rates	Fringes
CABLE SPLICER (ASHTABULA (EXCLUDING ORWELL, COLEBROOK, WILLIAMSFIELD, WAYNE & WINDSOR TOWNSHIPS), GEAUGA (BURTON, CHARDON, CLARIDON, HAMB DEN, HUNTSBURG, MONTVILLE, MUNSON, NEWBURY & THOMPSON TOWNSHIPS) AND LAKE COUNTIES).....	\$ 33.81	21.47
ELECTRICIAN (ASHTABULA (EXCLUDING ORWELL, COLEBROOK, WILLIAMSFIELD, WAYNE & WINDSOR TOWNSHIPS), GEAUGA (BURTON, CHARDON, CLARIDON, HAMB DEN, HUNTSBURG, MONTVILLE, MUNSON, NEWBURY & THOMPSON TOWNSHIPS) AND LAKE COUNTIES).....	\$ 41.17	24.58

ELEC0673-004 05/26/2025

	Rates	Fringes
CABLE SPLICER (ASHTABULA (EXCLUDING ORWELL, COLEBROOK, WILLIAMSFIELD, WAYNE & WINDSOR TOWNSHIPS), GEAUGA (BURTON, CHARDON, CLARIDON, HAMB DEN, HUNTSBURG, MONTVILLE, MUNSON, NEWBURY & THOMPSON TOWNSHIPS) AND LAKE COUNTIES).....	\$ 33.81	21.47
ELECTRICIAN (ASHTABULA (EXCLUDING ORWELL, COLEBROOK, WILLIAMSFIELD, WAYNE & WINDSOR TOWNSHIPS), GEAUGA (BURTON, CHARDON, CLARIDON, HAMB DEN, HUNTSBURG, MONTVILLE, MUNSON, NEWBURY & THOMPSON TOWNSHIPS) AND LAKE COUNTIES).....	\$ 41.17	24.58

ELEC0683-002 06/02/2025

	Rates	Fringes
ELECTRICIAN (CHAMPAIGN, CLARK, DELAWARE, FAIRFIELD, FRANKLIN, MADISON, PICKAWAY (CIRCLEVILLE, DARBY, HARRISON, JACKSON, MADISON, MONROE, MUHLENBERG, SCIOTO, WALNUT & WASHINGTON TOWNSHIPS), AND UNION COUNTIES).....	\$ 43.00	26.37
CABLE SPLICER (CHAMPAIGN, CLARK, DELAWARE, FAIRFIELD, FRANKLIN, MADISON, PICKAWAY (CIRCLEVILLE, DARBY, HARRISON, JACKSON, MADISON, MONROE, MUHLENBERG, SCIOTO, WALNUT & WASHINGTON TOWNSHIPS), AND UNION COUNTIES).....	\$ 44.00	26.40

ELEC0688-003 05/30/2022

	Rates	Fringes
ELECTRICIAN (ASHLAND, CRAWFORD, HURON (RICHMOND, NEW HAVEN, RIPLEY & GREENWICH TOWNSHIPS), KNOX (LIBERTY, CLINTON, UNION, HOWARD, MONROE, MIDDLEBERRY, MORRIS, WAYNE, BERLIN, PIKE, BROWN & JEFFERSON TOWNSHIPS), MARION, MORROW, RICHLAND AND WYANDOT (SYCAMORE, CRANE, EDEN, PITT, ANTRIM & TYMOCHTEE TOWNSHIPS) COUNTIES).....	\$ 32.30	21.83

ELEC0972-002 06/01/2024

	Rates	Fringes
ELECTRICIAN (ATHENS, MEIGS, MONROE, MORGAN, NOBLE, VINTON (BROWN, KNOX, MADISON, VINTON & WILKESVILLE TOWNSHIPS), AND WASHINGTON COUNITES).....	\$ 40.00	33.32
CABLE SPLICER (ATHENS, MEIGS, MONROE, MORGAN, NOBLE, VINTON (BROWN, KNOX, MADISON, VINTON & WILKESVILLE TOWNSHIPS), AND WASHINGTON COUNITES)...	\$ 40.25	33.33

ELEC1105-001 05/27/2024

	Rates	Fringes
--	-------	---------

ELECTRICIAN (COSHOCOTON, GUERNSEY, KNOX (JACKSON, CLAY, MORGAN, MILLER, MILFORD, HILLIAR, BUTLER, HARRISON, PLEASANT & COLLEGE TOWNSHIPS), LICKING, MUSKINGUM, PERRY, AND TUSCARAWAS (AUBURN, YORK, CLAY, JEFFERSON, RUSH, OXFORD, WASHINGTON, SALEM, PERRY & BUCKS TOWNSHIPS) COUNTIES).....	\$ 39.60	24.41
---	----------	-------

 ENGI0018-003 05/01/2024

	Rates	Fringes
--	-------	---------

POWER EQUIPMENT OPERATOR GROUP 7 BOOM FROM 180 AND OVER. (ASHTABULA, CUYAHOGA, ERIE, GEAUGA, LAKE, LORAIN, MEDINA, PORTAGE, AND SUMMIT COUNTIES).....	\$ 46.63	16.41
---	----------	-------

POWER EQUIPMENT OPERATOR GROUP 6 MASTER MECHANIC & BOOM FROM 150 TO 180. (ASHTABULA, CUYAHOGA, ERIE, GEAUGA, LAKE, LORAIN, MEDINA, PORTAGE, AND SUMMIT COUNTIES).....	\$ 46.63	16.41
---	----------	-------

POWER EQUIPMENT OPERATOR GROUP 5 COMPRESSOR (PORTABLE, SEWER, HEAVY & HIGHWAY); DRUM FIREPERSON (ASPHALT PLANT); GENERATOR; MASONRY FORK LIFT; INBOARD-OUTBOARD MOTOR BOAT LAUNCH; OIL HEATER (ASPHALT PLANT); OILER/HELPER; POWER DRIVEN HEATER; POWER SWEEPER & SCRUBBER; PUMP (UNDER 4" DISCHARGE); SIGNALPERSON; TIRE REPAIRPERSON; VAC/ALLS; CRANES - COMPACT, TRACK OR RUBBER UNDER 4,000 POUND CAPACITY; FUELING AND GREASING; AND CHAINMEN. (ASHTABULA, CUYAHOGA, ERIE, GEAUGA, LAKE, LORAIN, MEDINA, PORTAGE, AND SUMMIT COUNTIES).	\$ 37.98	16.41
--	----------	-------

POWER EQUIPMENT OPERATOR GROUP 4 BACKFILLER; BALLAST RE-LOCATOR; BARS, JOINT & MESH INSTALLING MACHINE; BATCH PLANT; BORING MACHINE OPERATOR (48" OR LESS); BULL FLOATS; BURLAP & CURING MACHINE; CONCRETE PLANT (CAPACITY 4 YD. & UNDER); CONCRETE SAW (MULTIPLE); CONVEYOR (HIGHWAY); CRUSHER; DECKHAND; FARM-TYPE TRACTOR WITH ATTACHMENTS (HIGHWAY); FINISHING MACHINE; FIREPERSON, FLOATING EQUIPMENT (ALL TYPES); FORKLIFT; FORM TRENCHER; HYDRO HAMMER EXCEPT MASONARY; HYDRO SEEDER; PAVEMENT BREAKER; PLANT MIXER; POST DRIVER; POST HOLE DIGGER (POWER AUGER); POWER BRUSH BURNER; POWER FORM HANDLING EQUIPMENT; ROAD WIDENING TRENCHER; ROLLER (BRICK, GRADE & MACADAM); SELF-PROPELLED POWER SPREADER; SELF-PROPELLED POWER SUBGRADER; STEAM FIREPERSON; TRACTOR (PULLING SHEEPFOOT, ROLLER OR GRADER); AND VIBRATORY COMPACTOR WITH INTEGRAL POWER. (ASHTABULA, CUYAHOGA, ERIE, GEAUGA, LAKE, LORAIN, MEDINA, PORTAGE, AND SUMMIT COUNTIES).....	\$ 43.27	16.41
--	----------	-------

POWER EQUIPMENT OPERATOR GROUP 3 A-FRAME; AIR COMPRESSOR ON TUNNEL WORK (LOW PRESSURE); ASPHALT PLANT ENGINEER (PORTAGE AND SUMMIT COUNTIES ONLY); BOBCAT-TYPE AND/OR SKID STEER LOADER WITH OR WITHOUT ATTACHMENTS; HIGHWAY DRILLS (ALL TYPES); LOCOMOTIVE (NARROW GAUGE); MATERIAL HOIST/ELEVATOR; MIXER, CONCRETE (MORE THAN ONE BAG CAPACITY); MIXER, ONE BAG CAPACITY (SIDE LOADER); POWER BOILER (OVER 15 LBS. PRESSURE) PUMP OPERATOR INSTALLING & OPERATING WELL POINTS; PUMP (4" & OVER DISCHARGE); ROLLER, ASPHALT; ROTOVATOR (LIME SOIL STABILIZER); SWITCH & TIE TAMPERS (WITHOUT LIFTING & ALIGNING DEVICE); UTILITY OPERATOR (SMALL EQUIPMENT); WELDING MACHINES; AND RAILROAD TIE INSERTER/REMOVER; ARTICULATING/STRAIGHT BED END DUMPS IF ASSIGNED (MINUS \$4.00 PER HOUR. (ASHTABULA, CUYAHOGA, ERIE, GEAUGA, LAKE, LORAIN,		
--	--	--

MEDINA, PORTAGE, AND SUMMIT COUNTIES).....\$ 44.49	16.41
POWER EQUIPMENT OPERATOR GROUP 2 ASPHALT PAVER; AUTOMATIC SUBGRADER MACHINE, SELF-PROPELLED (CMI TYPE); BOBCAT TYPE AND/OR SKID STEER LOADER WITH HOE ATTACHMENT GREATER THAN 7,000 LBS.; BORING MACHINE MORE THAN 48"; BULLDOZER; ENDLOADER; HORIZONTAL DIRECTIONAL DRILL (OVER 50,000 FT LBS THRUST); HYDRO MILLING MACHINE; KOLMAN-TYPE LOADER (PRODUCTION TYPE-DIRT); LEAD GREASEMAN; LIGHTING & TRAFFIC SIGNAL INSTALLATION EQUIPMENT (INCLUDES ALL GROUPS OR CLASSIFICATIONS); MATERIAL TRANSFER EQUIPMENT (SHUTTLE BUGGY) ASPHALT; PETTIBONE-RAIL EQUIPMENT; POWER GRADER; POWER SCRAPER; PUSH CAT; ROTOMILL (ALL), GRINDERS & PLANERS OF ALL TYPES; TRENCH MACHINE (24" WIDE & UNDER); VERMEER TYPE CONCRETE SAW; AND MAINTENANCE OPERATORS (PORTAGE AND SUMMIT COUNTIES ONLY). (ASHTABULA, CUYAHOGA, ERIE, GEauga, LAKE, LORAIN, MEDINA, PORTAGE, AND SUMMIT COUNTIES).....\$ 45.53	16.41
POWER EQUIPMENT OPERATOR GROUP 1 AIR COMPRESSOR ON STEEL ERECTION; BARRIER MOVING MACHINE; BOILER OPERATOR ON COMPRESSOR OR GENERATOR WHEN MOUNTED ON A RIG; CABLEWAY; COMBINATION CONCRETE MIXER & TOWER; CONCRETE PLANT (OVER 4 YD. CAPACITY); CONCRETE PUMP; CRANE (ALL TYPES, INCLUDING BOOM TRUCK, CHERRY PICKER); CRANE-COMPACT, TRACK OR RUBBER OVER 4,000 LBS. CAPACITY; CRANES-SELF ERECTING, STATIONARY, TRACK OR TRUCK (ALL CONFIGURATIONS); DERRICK; DRAGLINE; DREDGE (DIPPER, CLAM OR SUCTION); ELEVATING GRADER OR EUCLID LOADER; FLOATING EQUIPMENT (ALL TYPES); GRADALL; HELICOPTER CREW (OPERATOR-HOIST OR WINCH); HOE (ALL TYPES); HOISTING ENGINE ON SHAFT OR TUNNEL WORK; HYDRAULIC GANTRY (LIFTING SYSTEM); INDUSTRIAL-TYPE TRACTOR; JET ENGINE DRYER (D8 OR D9) DIESEL TRACTOR; LOCOMOTIVE (STANDARD GAUGE); MAINTENANCE OPERATOR CLASS A; MIXER, PAVING (SINGLE OR DOUBLE DRUM); MUCKING MACHINE; MULTIPLE SCRAPER; PILEDIVING MACHINE (ALL TYPES); POWER SHOVEL; PRENTICE LOADER; QUAD 9 (DOUBLE PUSHER); RAIL TAMPER (WITH AUTO LIFTING & ALIGNING DEVICE); REFRIGERATING MACHINE (FREEZER OPERATION); ROTARY DRILL, ON CAISSON WORK; ROUGH TERRAIN FORK LIFT WITH WINCH/HOIST; SIDE-BOOM; SLIP-FORM PAVER; TOWER DERRICK; TREE SHREDDER; TRENCH MACHINE (OVER 24" WIDE); TRUCK MOUNTED CONCRETE PUMP; TUG BOAT; TUNNEL MACHINE AND/OR MINING MACHINE; WHEEL EXCAVATOR; AND ASPHALT PLANT ENGINEER (CLEVELAND DISTRICT ONLY). (ASHTABULA, CUYAHOGA, ERIE, GEauga, LAKE, LORAIN, MEDINA, PORTAGE, AND SUMMIT COUNTIES).....\$ 45.63	16.41

ENGI0018-004 05/01/2024

Rates

Fringes

POWER EQUIPMENT OPERATOR GROUP 7 (ADAMS, ALLEN,
ASHLAND, ATHENS, AUGLAIZE, BELMONT, BROWN, BUTLER,
CARROLL, CHAMPAIGN, CLARK, CLERMONT, CLINTON,
COSHOCKTON, CRAWFORD, DARKE, DEFIANCE, DELAWARE,
FAIRFIELD, FAYETTE, FRANKLIN, FULTON, GALLIA,
GREENE, GUERNSEY, HAMILTON, HANCOCK, HARDIN,
HARRISON, HENRY, HIGHLAND, HOCKING, HOLMES, HURON,
JACKSON, JEFFERSON, KNOX, LAWRENCE, LICKING, LOGAN,
LUCAS, MADISON, MARION, MEIGS, MERCER, MIAMI,
MONROE, MONTGOMERY, MORGAN, MORROW, MUSKINGUM,

NOBLE, OTTAWA, PA.....\$ 45.14	16.41
POWER EQUIPMENT OPERATOR GROUP 6 (ADAMS, ALLEN, ASHLAND, ATHENS, AUGLAIZE, BELMONT, BROWN, BUTLER, CARROLL, CHAMPAIGN, CLARK, CLERMONT, CLINTON, COSHOCKTON, CRAWFORD, DARKE, DEFIANCE, DELAWARE, FAIRFIELD, FAYETTE, FRANKLIN, FULTON, GALLIA, GREENE, GUERNSEY, HAMILTON, HANCOCK, HARDIN, HARRISON, HENRY, HIGHLAND, HOCKING, HOLMES, HURON, JACKSON, JEFFERSON, KNOX, LAWRENCE, LICKING, LOGAN, LUCAS, MADISON, MARION, MEIGS, MERCER, MIAMI, MONROE, MONTGOMERY, MORGAN, MORROW, MUSKINGUM, NOBLE, OTTAWA, PA.....\$ 45.14	
	16.41
POWER EQUIPMENT OPERATOR GROUP 5 (ADAMS, ALLEN, ASHLAND, ATHENS, AUGLAIZE, BELMONT, BROWN, BUTLER, CARROLL, CHAMPAIGN, CLARK, CLERMONT, CLINTON, COSHOCKTON, CRAWFORD, DARKE, DEFIANCE, DELAWARE, FAIRFIELD, FAYETTE, FRANKLIN, FULTON, GALLIA, GREENE, GUERNSEY, HAMILTON, HANCOCK, HARDIN, HARRISON, HENRY, HIGHLAND, HOCKING, HOLMES, HURON, JACKSON, JEFFERSON, KNOX, LAWRENCE, LICKING, LOGAN, LUCAS, MADISON, MARION, MEIGS, MERCER, MIAMI, MONROE, MONTGOMERY, MORGAN, MORROW, MUSKINGUM, NOBLE, OTTAWA, PA.....\$ 36.34	
	16.41
POWER EQUIPMENT OPERATOR GROUP 4 (ADAMS, ALLEN, ASHLAND, ATHENS, AUGLAIZE, BELMONT, BROWN, BUTLER, CARROLL, CHAMPAIGN, CLARK, CLERMONT, CLINTON, COSHOCKTON, CRAWFORD, DARKE, DEFIANCE, DELAWARE, FAIRFIELD, FAYETTE, FRANKLIN, FULTON, GALLIA, GREENE, GUERNSEY, HAMILTON, HANCOCK, HARDIN, HARRISON, HENRY, HIGHLAND, HOCKING, HOLMES, HURON, JACKSON, JEFFERSON, KNOX, LAWRENCE, LICKING, LOGAN, LUCAS, MADISON, MARION, MEIGS, MERCER, MIAMI, MONROE, MONTGOMERY, MORGAN, MORROW, MUSKINGUM, NOBLE, OTTAWA, PA.....\$ 41.80	
	16.41
POWER EQUIPMENT OPERATOR GROUP 3 (ADAMS, ALLEN, ASHLAND, ATHENS, AUGLAIZE, BELMONT, BROWN, BUTLER, CARROLL, CHAMPAIGN, CLARK, CLERMONT, CLINTON, COSHOCKTON, CRAWFORD, DARKE, DEFIANCE, DELAWARE, FAIRFIELD, FAYETTE, FRANKLIN, FULTON, GALLIA, GREENE, GUERNSEY, HAMILTON, HANCOCK, HARDIN, HARRISON, HENRY, HIGHLAND, HOCKING, HOLMES, HURON, JACKSON, JEFFERSON, KNOX, LAWRENCE, LICKING, LOGAN, LUCAS, MADISON, MARION, MEIGS, MERCER, MIAMI, MONROE, MONTGOMERY, MORGAN, MORROW, MUSKINGUM, NOBLE, OTTAWA, PA.....\$ 42.98	
	16.41
POWER EQUIPMENT OPERATOR GROUP 2 (ADAMS, ALLEN, ASHLAND, ATHENS, AUGLAIZE, BELMONT, BROWN, BUTLER, CARROLL, CHAMPAIGN, CLARK, CLERMONT, CLINTON, COSHOCKTON, CRAWFORD, DARKE, DEFIANCE, DELAWARE, FAIRFIELD, FAYETTE, FRANKLIN, FULTON, GALLIA, GREENE, GUERNSEY, HAMILTON, HANCOCK, HARDIN, HARRISON, HENRY, HIGHLAND, HOCKING, HOLMES, HURON, JACKSON, JEFFERSON, KNOX, LAWRENCE, LICKING, LOGAN, LUCAS, MADISON, MARION, MEIGS, MERCER, MIAMI, MONROE, MONTGOMERY, MORGAN, MORROW, MUSKINGUM, NOBLE, OTTAWA, PA.....\$ 44.02	
	16.41
POWER EQUIPMENT OPERATOR GROUP 1 (ADAMS, ALLEN, ASHLAND, ATHENS, AUGLAIZE, BELMONT, BROWN, BUTLER, CARROLL, CHAMPAIGN, CLARK, CLERMONT, CLINTON, COSHOCKTON, CRAWFORD, DARKE, DEFIANCE, DELAWARE, FAIRFIELD, FAYETTE, FRANKLIN, FULTON, GALLIA, GREENE, GUERNSEY, HAMILTON, HANCOCK, HARDIN, HARRISON, HENRY, HIGHLAND, HOCKING, HOLMES, HURON, JACKSON, JEFFERSON, KNOX, LAWRENCE, LICKING, LOGAN, LUCAS, MADISON, MARION, MEIGS, MERCER, MIAMI,	

MONROE, MONTGOMERY, MORGAN, MORROW, MUSKINGUM,
 NOBLE, OTTAWA, PA.....\$ 44.14 16.41

 ENGI0066-023 06/01/2023

	Rates	Fringes
POWER EQUIPMENT OPERATOR: HAZARDOUS/TOXIC WASTE PROJECTS GROUP 5 - C & D - BRAKEPERSON; FIREPERSON; & OILER. (COLUMBIANA, MAHONING & TRUMBULL COUNTIES).....\$ 28.53	28.53	24.30
POWER EQUIPMENT OPERATOR: HAZARDOUS/TOXIC WASTE PROJECTS GROUP 4 - C & D - AIR CURTAIN DESTRUCTOR & SIMILAR TYPE; BATCH PLANT-JOB RELATED; BOILER OPERATOR; COMPRESSOR; CONVEYOR; CURB BUILDER, SELF-PROPELLED; DRILL WAGON; GENERATOR SET; GENERATOR-STEAM; HEATER-PORTABLE POWER; HYDRAULIC MANIUPULATOR CRANE; JACK-HYDRAULIC POWER DRIVEN; JACK-HYARAUIC (RAILROAD); LADAVATOR; MINOR MACHINE OPERATOR; MIXER-CONCRETE; MULCHING MACHINE; PIN PULLER; POWER BROOM; PULVERIZER; PUMP; ROAD FINISHING MAHINC (PULL TYPE); SAW-CONCRETE-SELF-PROPELLED (HIGHWAY WORK); SIGNAL PERSON; SPRAY CURE MACHINE-MOTOR POWERED; STUMP CUTTER; TRACTOR; TRENCHER FORM; WATER BLASTER; STEAM JENNY; SYPHON; VIBRATOR-GASOLINE; & WELDING MACHINE. (COLUMBIANA, MAHONING & TRUMBULL COUNTIES).....\$ 31.65	31.65	24.30
POWER EQUIPMENT OPERATOR: HAZARDOUS/TOXIC WASTE PROJECTS GROUP 3 - C & D - ASPHALT PLANT; BENDING MACHINE (PIPELINE OR TYPE); BORING MACHINE, MOTOR DRIVEN; CHIP HARVESTER WITHOUT BOOM; CLEANING MACHINE, PIPELINE TYPE; COATING MACHINE, PIPELINE TYPE; COMPACTOR; CONCRETE BELT PLACER; CONCRETE FINISHER; CONCRETE PLANER OR ASPHALT; CONCRETE SPREADER; ELEVATOR; FORK LIFT (HOME BUILDING ONLY); FORK LIFT & LULLS; FORK LIFT WALK BEHIND (HOISTING OVER 1 BUCK HIGH); FORM LINE MACHINE; GREASE TRUCK OPERATOR; GROUT PUMP; GUNNITE MACHINE; HORIZONTAL DIRECTIONAL DRILL LOCATOR; SINGLE DRUM HOIST WITH OR WITHOUT TOWER; HUCK BOLTING MACHINE; HYDRAULIC SCAFFOLD (HOISTING BUILDING MATERIALS); PAVING BREAKER (SELF=PROPELLED OR RIDDEN); PIPE DREAM; POT FIREPERSON (POWER AGITATED); REFRIGERATION PLANT; ROAD WIDENER; ROLLER; SASGEN DERRICK; SEEDING MACHINE; SOIL STABILIZER (PUMP TYPE); SPRAY CURE MACHINE, SELF-PROPELLED; STRAW BLOWER MACHINE; SUB-GRADER; TUBE FINISHER OR BROOM C.M.I. OR SIMILAR TYPE; & TUGGER HOIST(COLUMBIANA, MAHONING & TRUMBULL COUNTIES).....\$ 35.27	35.27	24.30
POWER EQUIPMENT OPERATOR: HAZARDOUS/TOXIC WASTE PROJECTS GROUP 2 - C & D - ASPHALT HEATER PLANER; BACKFILLER WITH DRAG ATTACHMENT; BACKHOE; BACKHOE WITH SHEAR ATTACHED; BACKHOE-REAR PIVOTAL SWING; BATCH PLANT-CENTRAL MIX CONCRETE; BATCH PLANT, PORTABLE CONCRETE; BERM BUILDER-AUTOMATIC; BOAT DERRICK; BOAT-TUG; BORING MACHINE ATTACHED TO TRACTOR; BULLCLAM; VULLDOZER; C.M.I. ROAD BUILDER & SIMILAR TYPE; CABLE PLACER &LATYER; CARRIER-STRADDLE; CARRYALL-SCRAPER OR SCOPP; CHICAGO BOOM; COMPACTOR WITH BLAD ATTACHED; CONCRETE SAW (VERMEER OR SIMILAR TYPE); CONCRETE SPREADER FINISHER; COMBINATION, BIDWELL MACHINE; CRANE; CRANE-ELECTRIC OVERHEAD; CRANE-ROUGH TERRAIN; CRANE-SIDE BOOM; CRANE-TRUCK; CRANE-TOWER; DERRICK-BOOM; DERRICK-CAR; DIGGER -WHEEL (NOT		

TRENCHER OR ROAD WIDENER); DOUBLE NINE; DRAG LINE; DREDGE; DRILL-KENNY OR SIMILAR TYPE; EASY POUR MEDIAN BARRIER MACHINE (OR SIMILAR TYPE); ELECTROMATIC; FRANKIE PILE; GRADALL; GRADER; GURRY; SELF-PROPELLED; HEAVY EQUIPMENT ROBOTICS OPERATOR/MECHANIC; HOIST-MONORAIL; HOIST-STATIONARY & MOBILE TRACTOR; HOIST, 2 OR 3 DRUM; HORIZONTAL DIRECTIONAL DRILL OPERATOR; JACKALL; JUMBO MACHINE; KOCAL & KUHLMAN; LAND-SEAGOING VEHICLE; LOADER, ELEVATING; LOADER, FRONT END; LOADER, SKID STEER; LOCOMOTIVE; MECHANIC/WELDER; METRO CHIP HARVESTER WITH BOOM; MUCKING MACHINE; PAVER-ASPHALT FINISHING MACHINE; PAVER-ROAD CONCRETE; PAVER-SLIP FORM (C.M.I. OR SIMILAR); PLACE CRETE MACHINE WITH BOOM; POST DRIVER (CARRIER MOUNTED); POWER DRIVEN HYDRAULIC PUMP & JACK (WHEN USED IN SLIP FORM OR LIFT SLAB CONSTRUCTION); PUMP CRETE MACHINE; REGULATOR-BALLAST; HYRAULIC POWER UNIT NOT ATTACHED TO RIG FOR PILE DRILLINGS; RIGS-DRILLING; ROTO MILL OR SIMILAR FULL LANE (8' WIDE & OVER); ROTO MILL OR SIMILAR TYPE (UNDER 8'); SHOVEL; SLIP FORM CURB MACHINE; SPEEDWING; SPIKEMASTER; STONECRUSHER; TIE PULLER & LOADER; TIE TAMPER; TRACTOR-DOUBLE BOOM; TRACTOR WITH ATTACHMENTS; TRUCK-BOOM; TRUCK-TIRE; TRENCH MACHINE; TUNNEL MACHINE (MARK 21 JAVA OR SIMILAR) & WHIRLEY (OR SIMILAR TYPE) (COLUMBIANA, MAHONING & TRUMBULL COUNTIES).....\$ 40.61 24.30

POWER EQUIPMENT OPERATOR: HAZARDOUS/TOXIC WASTE PROJECTS GROUP 1 - C & D - RIG, PILE DRIVER OR CAISSON TYPE; & RIG, PILE HYDRAULIC UNIT ATTACHED. (COLUMBIANA, MAHONING & TRUMBULL COUNTIES).....\$ 40.91 24.30

POWER EQUIPMENT OPERATOR: ASBESTOS; HAZARDOUS/TOXIC WASTE PROJECTS GROUP 5 - A & B - BRAKEPERSON; FIREPERSON; & OILER. (COLUMBIANA, MAHONING & TRUMBULL COUNTIES).....\$ 31.13 24.30

POWER EQUIPMENT OPERATOR: ASBESTOS; HAZARDOUS/TOXIC WASTE PROJECTS GROUP 4 - A & B - AIR CURTAIN DESTRUCTOR & SIMILAR TYPE; BATCH PLANT-JOB RELATED; BOILER OPERATOR; COMPRESSOR; CONVEYOR; CURB BUILDER, SELF-PROPELLED; DRILL WAGON; GENERATOR SET; GENERATOR-STEAM; HEATER-PORTABLE POWER; HYDRAULIC MANIUPLATOR CRANE; JACK-HYDRAULIC POWER DRIVEN; JACK-HYARAULIC (RAILROAD); LADAVATOR; MINOR MACHINE OPERATOR; MIXER-CONCRETE; MULCHING MACHINE; PIN PULLER; POWER BROOM; PULVERIZER; PUMP; ROAD FINISHING MAHINC (PULL TYPE); SAW-CONCRETE-SELF-PROPELLED (HIGHWAY WORK); SIGNAL PERSON; SPRAY CURE MACHINE-MOTOR POWERED; STUMP CUTTER; TRACTOR; TRENCHER FORM; WATER BLASTER; STEAM JENNY; SYPHON; VIBRATOR-GASOLINE; & WELDING MACHINE. (COLUMBIANA, MAHONING & TRUMBULL COUNTIES).....\$ 34.52 24.30

POWER EQUIPMENT OPERATOR: ASBESTOS; HAZARDOUS/TOXIC WASTE PROJECTS GROUP 3 - A & B - ASPHALT PLANT; BENDING MACHINE (PIPELINE OR TYPE); BORING MACHINE, MOTOR DRIVEN; CHIP HARVESTER WITHOUT BOOM; CLEANING MACHINE, PIPELINE TYPE; COATING MACHINE, PIPELINE TYPE; COMPACTOR; CONCRETE BELT PLACER; CONCRETE FINISHER; CONCRETE PLANER OR ASPHALT; CONCRETE SPREADER; ELEVATOR; FORK LIFT (HOME BUILDING ONLY); FORK LIFT & LULLS; FORK LIFT WALK BEHIND (HOISTING OVER 1 BUCK HIGH); FORM LINE MACHINE; GREASE TRUCK OPERATOR; GROUT PUMP; GUNNITE MACHINE; HORIZONTAL DIRECTIONAL DRILL LOCATOR; SINGLE DRUM HOIST WITH OR WITHOUT TOWER; HUCK BOLTING MACHINE; HYDRAULIC

SCAFFOLD (HOISTING BUILDING MATERIALS); PAVING
 BREAKER (SELF-PROPELLED OR RIDDEN); PIPE DREAM; POT
 FIREPERSON (POWER AGITATED); REFRIGERATION PLANT;
 ROAD WIDENER; ROLLER; SASGEN DERRICK; SEEDING
 MACHINE; SOIL STABILIZER (PUMP TYPE); SPRAY CURE
 MACHINE, SELF-PROPELLED; STRAW BLOWER MACHINE;
 SUB-GRADER; TUBE FINISHER OR BROOM C.M.I. OR
 SIMILAR TYPE; & TUGGER HOIST(COLUMBIANA, MAHONING
 & TRUMBULL COUNTIES).....\$ 38.47 24.30
 POWER EQUIPMENT OPERATOR: ASBESTOS; HAZARDOUS/TOXIC
 WASTE PROJECTS GROUP 2 - A & B - ASPHALT HEATER
 PLANER; BACKFILLER WITH DRAG ATTACHMENT; BACKHOE;
 BACKHOE WITH SHEAR ATTACHED; BACKHOE-REAR PIVOTAL
 SWING; BATCH PLANT-CENTRAL MIX CONCRETE; BATCH
 PLANT, PORTABLE CONCRETE; BERM BUILDER-AUTOMATIC;
 BOAT DERRICK; BOAT-TUG; BORING MACHINE ATTACHED TO
 TRACTOR; BULLCLAM; VULLDOZER; C.M.I. ROAD BUILDER &
 SIMILAR TYPE; CABLE PLACER &LATYER;
 CARRIER-STRADDLE; CARRYALL-SCRAPER OR SCOPP;
 CHICAGO BOOM; COMPACTOR WITH BLAD ATTACHED;
 CONCRETE SAW (VERMEER OR SIMILAR TYPE); CONCRETE
 SPREADER FINISHER; COMBINATION, BIDWELL MACHINE;
 CRANE; CRANE-ELECTRIC OVERHEAD; CRANE-ROUGH
 TERRAIN; CRANE-SIDE BOOM; CRANE-TRUCK; CRANE-TOWER;
 DERRICK-BOOM; DERRICK-CAR; DIGGER -WHEEL (NOT
 TRENCHER OR ROAD WIDENER); DOUBLE NINE; DRAG LINE;
 DREDGE; DRILL-KENNY OR SIMILAR TYPE; EASY POUR
 MEDIAN BARRIER MACHINE (OR SIMILAR TYPE);
 ELECTROMATIC; FRANKIE PILE; GRADALL; GRADER; GURRY;
 SELF-PROPELLED; HEAVY EQUIPMENT ROBOTICS
 OPERATOR/MECHANIC; HOIST-MONORAIL; HOIST-STATIONARY
 & MOBILE TRACTOR; HOIST, 2 OR 3 DRUM; HORIZONTAL
 DIRECTIONAL DRILL OPERATOR; JACKALL; JUMBO MACHINE;
 KOCAL & KUHLMAN; LAND-SEAGOING VEHICLE; LOADER,
 ELEVATING; LOADER, FRONT END; LOADER, SKID STEER;
 LOCOMOTIVE; MECHANIC/WELDER; METRO CHIP HARVESTER
 WITH BOO; MUCKING MACHINE; PAVER-ASPHALT FINISHING
 MACHINE; PAVER-ROAD CONCRETE; PAVER-SLIP FORM
 (C.M.I. OR SIMILAR); PLACE CRETE MACHINE WITH BOOM;
 POST DRIVER (CARRIER MOUNTED); POWER DRIVEN
 HYDRAULIC PUMP & JACK (WHEN USED IN SLIP FORM OR
 LIFT SLAB CONSTRUCTION); PUMP CRETE MACHINE;
 REGULATOR-BALLAST; HYRAULIC POWER UNIT NOT ATTACHED
 TO RIG FOR PILE DRILLINGS; RIGS-DRILLING; ROTO MILL
 OR SIMILAR FULL LANE (8' WIDE & OVER); ROTO MILL OR
 SIMILAR TYPE (UNDER 8'); SHOVEL; SLIP FORM CURB
 MACHINE; SPEEDWING; SPIKEMASTER; STONECRUSHER; TIE
 PULLER & LOADER; TIE TAMPER; TRACTOR-DOUBLE BOOM;
 TRACTOR WITH ATTACHMENTS; TRUCK-BOOM; TRUCK-TIRE;
 TRENCH MACHINE; TUNNEL MACHINE (MARK 21 JAVA OR
 SIMILAR) & WHIRLEY (OR SIMILAR TYPE) (COLUMBIANA,
 MAHONING & TRUMBULL COUNTIES).....\$ 44.30 24.30
 POWER EQUIPMENT OPERATOR: ASBESTOS; HAZARDOUS/TOXIC
 WASTE PROJECTS GROUP 1 - A & B- RIG, PILE DRIVER
 OR CAISSON TYPE; & RIG, PILE HYDRAULIC UNIT
 ATTACHED. (COLUMBIANA, MAHONING & TRUMBULL
 COUNTIES).....\$ 44.63 24.30
 POWER EQUIPMENT OPERATOR: ALL OTHER WORK GROUP 5 -
 BRAKEPERSON; FIREPERSON; & OILER. (COLUMBIANA,
 MAHONING & TRUMBULL COUNTIES).....\$ 25.94 24.30
 POWER EQUIPMENT OPERATOR: ALL OTHER WORK GROUP 4 -
 AIR CURTAIN DESTRUCTOR & SIMILAR TYPE; BATCH
 PLANT-JOB RELATED; BOILER OPERATOR; COMPRESSOR;
 CONVEYOR; CURB BUILDER, SELF-PROPELLED; DRILL
 WAGON; GENERATOR SET; GENERATOR-STEAM;

HEATER-PORTABLE POWER; HYDRAULIC MANIUPULATOR CRANE;
 JACK-HYDRAULIC POWER DRIVEN; JACK-HYARAULIC
 (RAILROAD); LADAVATOR; MINOR MACHINE OPERATOR;
 MIXER-CONCRETE; MULCHING MACHINE; PIN PULLER; POWER
 BROOM; PULVERIZER; PUMP; ROAD FINISHING MAHINC
 (PULL TYPE); SAW-CONCRETE-SELF-PROPELLED (HIGHWAY
 WORK); SIGNAL PERSON; SPRAY CURE MACHINE-MOTOR
 POWERED; STUMP CUTTER; TRACTOR; TRENCHER FORM;
 WATER BLASTER; STEAM JENNY; SYPHON;
 VIBRATOR-GASOLINE; & WELDING MACHINE. (COLUMBIANA,
 MAHONING & TRUMBULL COUNTIES).....\$ 28.77 24.30

POWER EQUIPMENT OPERATOR: ALL OTHER WORK GROUP 3 -
 ASPHALT PLANT; BENDING MACHINE (PIPELINE OR TYPE);
 BORING MACHINE, MOTOR DRIVEN; CHIP HARVESTER
 WITHOUT BOOM; CLEANING MACHINE, PIPELINE TYPE;
 COATING MACHINE, PIPELINE TYPE; COMPACTOR; CONCRETE
 BELT PLACER; CONCRETE FINISHER; CONCRETE PLANER OR
 ASPHALT; CONCRETE SPREADER; ELEVATOR; FORK LIFT
 (HOME BUILDING ONLY); FORK LIFT & LULLS; FORK LIFT
 WALK BEHIND (HOISTING OVER 1 BUCK HIGH); FORM LINE
 MACHINE; GREASE TRUCK OPERATOR; GROUT PUMP; GUNNITE
 MACHINE; HORIZONTAL DIRECTIONAL DRILL LOCATOR;
 SINGLE DRUM HOIST WITH OR WITHOUT TOWER; HUCK
 BOLTING MACHINE; HYDRAULIC SCAFFOLD (HOISTING
 BUILDING MATERIALS); PAVING BREAKER (SELF=PROPELLED
 OR RIDDEN); PIPE DREAM; POT FIREPERSON (POWER
 AGITATED); REFRIGERATION PLANT; ROAD WIDENER;
 ROLLER; SASGEN DERRICK; SEEDING MACHINE; SOIL
 STABILIZER (PUMP TYPE); SPRAY CURE MACHINE,
 SELF-PROPELLED; STRAW BLOWER MACHINE; SUB-GRADER;
 TUBE FINISHER OR BROOM C.M.I. OR SIMILAR TYPE; &
 TUGGER HOIST. (COLUMBIANA, MAHONING & TRUMBULL
 COUNTIES).....\$ 32.06 24.30

POWER EQUIPMENT OPERATOR: ALL OTHER WORK GROUP 2 -
 ASPHALT HEATER PLANER; BACKFILLER WITH DRAG
 ATTACHMENT; BACKHOE; BACKHOE WITH SHEAR ATTACHED;
 BACKHOE-REAR PIVOTAL SWING; BATCH PLANT-CENTRAL MIX
 CONCRETE; BATCH PLANT, PORTABLE CONCRETE; BERM
 BUILDER-AUTOMATIC; BOAT DERRICK; BOAT-TUG; BORING
 MACHINE ATTACHED TO TRACTOR; BULLCLAM; VULLDOZER;
 C.M.I. ROAD BUILDER & SIMILAR TYPE; CABLE PLACER
 &LATYER; CARRIER-STRADDLE; CARRYALL-SCRAPER OR
 SCOPP; CHICAGO BOOM; COMPACTOR WITH BLAD ATTACHED;
 CONCRETE SAW (VERMEER OR SIMILAR TYPE); CONCRETE
 SPREADER FINISHER; COMBINATION, BIDWELL MACHINE;
 CRANE; CRANE-ELECTRIC OVERHEAD; CRANE-ROUGH
 TERRAIN; CRANE-SIDE BOOM; CRANE-TRUCK; CRANE-TOWER;
 DERRICK-BOOM; DERRICK-CAR; DIGGER -WHEEL (NOT
 TRENCHER OR ROAD WIDENER); DOUBLE NINE; DRAG LINE;
 DREDGE; DRILL-KENNY OR SIMILAR TYPE; EASY POUR
 MEDIAN BARRIER MACHINE (OR SIMILAR TYPE);
 ELECTROMATIC; FRANKIE PILE; GRADALL; GRADER; GURRY;
 SELF-PROPELLED; HEAVY EQUIPMENT ROBOTICS
 OPERATOR/MECHANIC; HOIST-MONORAIL; HOIST-STATIONARY
 & MOBILE TRACTOR; HOIST, 2 OR 3 DRUM; HORIZONTAL
 DIRECTIONAL DRILL OPERATOR; JACKALL; JUMBO MACHINE;
 KOCAL & KUHLMAN; LAND-SEAGOING VEHICLE; LOADER,
 ELEVATING; LOADER, FRONT END; LOADER, SKID STEER;
 LOCOMOTIVE; MECHANIC/WELDER; METRO CHIP HARVESTER
 WITH BOO; MUCKING MACHINE; PAVER-ASPHALT FINISHING
 MACHINE; PAVER-ROAD CONCRETE; PAVER-SLIP FORM
 (C.M.I. OR SIMILAR); PLACE CRETE MACHINE WITH BOOM;
 POST DRIVER (CARRIER MOUNTED); POWER DRIVEN
 HYDRAULIC PUMP & JACK (WHEN USED IN SLIP FORM OR
 LIFT SLAB CONSTRUCTION); PUMP CRETE MACHINE;

REGULATOR-BALLAST; HYDRAULIC POWER UNIT NOT ATTACHED TO RIG FOR PILE DRILLINGS; RIGS-DRILLING; ROTO MILL OR SIMILAR FULL LANE (8' WIDE & OVER); ROTO MILL OR SIMILAR TYPE (UNDER 8'); SHOVEL; SLIP FORM CURB MACHINE; SPEEDWING; SPIKEMASTER; STONECRUSHER; TIE PULLER & LOADER; TIE TAMPER; TRACTOR-DOUBLE BOOM; TRACTOR WITH ATTACHMENTS; TRUCK-BOOM; TRUCK-TIRE; TRENCH MACHINE; TUNNEL MACHINE (MARK 21 JAVA OR SIMILAR) & WHIRLEY (OR SIMILAR TYPE) (COLUMBIANA, MAHONING & TRUMBULL COUNTIES).....\$ 36.92 24.30
 POWER EQUIPMENT OPERATOR: ALL OTHER WORK GROUP 1-RIG, PILE DRIVER OR CAISSON TYPE; & RIG, PILE HYDRAULIC UNIT ATTACHED. (COLUMBIANA, MAHONING & TRUMBULL COUNTIES).....\$ 37.19 24.30

IRON0017-002 05/01/2024

Rates Fringes

IRONWORKER: ORNAMENTAL, REINFORCING, & STRUCTURAL (ASHTABULA (NORTH OF ROUTE 6, STARTING AT THE GEAUGA COUNTY LINE, PROCEEDING EAST TO STATE ROUTE 45), CUYAHOGA, ERIE (EASTERN 2/3), GEAUGA, HURON (EAST OF A LINE DRAWN FROM THE NORTH BORDER THROUGH MONROEVILLE & WILLARD), LAKE, LORAIN, MEDINA (NORTH OF OLD RTE. #224), PORTAGE (WEST OF A LINE FROM MIDDLEFIELD TO SHALERSVILLE TO DEERFIELD), AND SUMMIT (NORTH OF OLD RTE. #224, INCLUDING CITY LIMITS OF BARBERTON) COUNTIES).....\$ 36.83 29.01

IRON0017-010 05/01/2024

Rates Fringes

IRONWORKER: STRUCTURAL, INCLUDING METAL BUILDING ERECTION & REINFORCING (ASHTABULA (EASTERN PART FROM LAKE ERIE ON THE NORTH TO ROUTE #322 ON THE SOUTH TO INCLUDE CONNEAUT, KINGSVILLE, SHEFFIELD, DENMARK, DORSET, CHERRY VALLEY, WAYNE, MONROE, PIERPONT, RICHMOND, ANDOVER & WILLIAMSFIELD TOWNSHIPS)).....\$ 36.83 29.01

IRON0044-001 06/01/2025

Rates Fringes

IRONWORKER, REINFORCING (ADAMS (WESTERN PART), BROWN, BUTLER (SOUTHERN PART), CLERMONT, CLINTON (SOUTH OF A LINE DRAWN FROM BLANCHESTER TO LYNCHBURG), HAMILTON, HIGHLAND (EXCLUDING EASTERN ONE-FIFTH & PORTION OF COUNTY INSIDE LINES DRAWN FROM MARSHALL TO LYNCHBURG FROM THE NORTHERN COUNTY LINE THROUGH E. MONROE TO MARSHALL) AND WARREN (SOUTH OF A LINE DRAWN FROM BLANCHESTER THROUGH MORROW TO THE WEST COUNTY LINE) COUNTIES).....\$ 38.27 23.90

IRON0044-002 06/01/2025

Rates Fringes

IRONWORKER: ORNAMENTAL; STRUCTURAL (CLINTON (SOUTH OF A LINE DRAWN FROM BLANCHESTER TO LYNCHBURG), HAMILTON, HIGHLAND (EXCLUDING EASTERN ONE-FIFTH & PORTION OF COUNTY INSIDE LINES DRAWN FROM MARSHALL TO LYNCHBURG FROM THE NORTHERN COUNTY LINE THROUGH E. MONROE TO MARSHALL) & WARREN (SOUTH OF A LINE DRAWN FROM BLANCHESTER THROUGH MORROW TO THE WEST COUNTY LINE)).....\$ 37.77 23.90
 IRONWORKER: FENCE ERECTOR (CLINTON (SOUTH OF A LINE

DRAWN FROM BLANCHESTER TO LYNCHBURG), HAMILTON, HIGHLAND (EXCLUDING EASTERN ONE-FIFTH & PORTION OF COUNTY INSIDE LINES DRAWN FROM MARSHALL TO LYNCHBURG FROM THE NORTHERN COUNTY LINE THROUGH E. MONROE TO MARSHALL) & WARREN (SOUTH OF A LINE DRAWN FROM BLANCHESTER THROUGH MORROW TO THE WEST COUNTY LINE)).....\$ 35.88 23.90

IRON0055-003 07/01/2024

Rates Fringes

IRONWORKER: FENCE ERECTOR (CRAWFORD (AREA BETWEEN LINES DRAWN FROM WHERE HWY #598 & #30 MEET THROUGH N. LIBERTY TO THE NORTHERN BORDER & FROM SAID HWY JUNCTION POINT DUE WEST TO THE BORDER), DEFIANCE (S. OF A LINE DRAWN FROM WHERE RTE. #66 MEETS THE NORTHERN LINE THROUGH INDEPENDENCE TO THE EASTERN COUNTY BORDER), ERIE (WESTERN 1/3), FULTON, HANCOCK, HARDIN (NORTH OF A LINE DRAWN FROM MAYSVILLE TO A POINT 4 MILES SOUTH OF THE NORTHERN LINE ON THE EASTERN LINE), HENRY, HURON (WEST OF A.....\$ 29.77 21.30

IRONWORKER: ALL OTHER WORK (CRAWFORD (AREA BETWEEN LINES DRAWN FROM WHERE HWY #598 & #30 MEET THROUGH N. LIBERTY TO THE NORTHERN BORDER & FROM SAID HWY JUNCTION POINT DUE WEST TO THE BORDER), DEFIANCE (S. OF A LINE DRAWN FROM WHERE RTE. #66 MEETS THE NORTHERN LINE THROUGH INDEPENDENCE TO THE EASTERN COUNTY BORDER), ERIE (WESTERN 1/3), FULTON, HANCOCK, HARDIN (NORTH OF A LINE DRAWN FROM MAYSVILLE TO A POINT 4 MILES SOUTH OF THE NORTHERN LINE ON THE EASTERN LINE), HENRY, HURON (WEST OF A.....\$ 29.77 21.30

IRONWORKER: FLAT ROAD MESH (CRAWFORD (AREA BETWEEN LINES DRAWN FROM WHERE HWY #598 & #30 MEET THROUGH N. LIBERTY TO THE NORTHERN BORDER & FROM SAID HWY JUNCTION POINT DUE WEST TO THE BORDER), DEFIANCE (S. OF A LINE DRAWN FROM WHERE RTE. #66 MEETS THE NORTHERN LINE THROUGH INDEPENDENCE TO THE EASTERN COUNTY BORDER), ERIE (WESTERN 1/3), FULTON, HANCOCK, HARDIN (NORTH OF A LINE DRAWN FROM MAYSVILLE TO A POINT 4 MILES SOUTH OF THE NORTHERN LINE ON THE EASTERN LINE), HENRY, HURON (WEST OF A.....\$ 26.40 24.62

IRONWORKER: TUNNES & CAISSONS UNDER PRESSURE (CRAWFORD (AREA BETWEEN LINES DRAWN FROM WHERE HWY #598 & #30 MEET THROUGH N. LIBERTY TO THE NORTHERN BORDER & FROM SAID HWY JUNCTION POINT DUE WEST TO THE BORDER), DEFIANCE (S. OF A LINE DRAWN FROM WHERE RTE. #66 MEETS THE NORTHERN LINE THROUGH INDEPENDENCE TO THE EASTERN COUNTY BORDER), ERIE (WESTERN 1/3), FULTON, HANCOCK, HARDIN (NORTH OF A LINE DRAWN FROM MAYSVILLE TO A POINT 4 MILES SOUTH OF THE NORTHERN LINE ON THE EASTERN LINE), HENRY, HURON (WEST OF A.....\$ 35.50 29.20

IRON0147-002 06/01/2025

Rates Fringes

IRONWORKER (ALLEN (NORTHERN HALF), DEFIANCE (NORTHERN PART, EXCLUDING SOUTH OF A LINE DRAWN FROM WHERE RTE. #66 MEETS THE NORTHERN LINE THROUGH INDEPENDENCE TO THE EASTERN COUNTY BORDER), MERCER (NORTHERN HALF), PAULDING, PUTNAM (WESTERN PART, EXCLUDING EAST OF A LINE DRAWN FROM THE NORTHERN

BORDER DOWN THROUGH MILLER CITY TO WHERE #696 MEETS THE SOUTHERN BORDER), VAN WERT, AND WILLIAMS (WESTERN PART, EXCLUDING EAST OF A LINE DRAWN FROM PIONEER THROUGH STRYKER TO THE SOUTHERN BORDER) COUNTIES).....\$ 38.00 26.39

IRON0172-002 06/01/2025

Rates Fringes

IRONWORKER (CHAMPAIGN (EASTERN ONE-THIRD), CLARK (EASTERN ONE-FOURTH), COSHOCTON (WEST OF A LINE BEGINNING AT THE NORTHWESTERN COUNTY LINE GOING THROUGH WALHONDING & TUNNEL HILL TO THE SOUTHERN COUNTY LINE), CRAWFORD (SOUTH OF RTE. #30), DELAWARE, FAIRFIELD, FAYETTE, FRANKLIN, HARDIN (EXCLUDING A LINE DRAWN FROM ROUNDHEAD TO MAYSVILLE), HIGHLAND (EASTERN ONE-FIFTH), HOCKING, JACKSON (NORTHERN HALF), KNOX, LICKING, LOGAN (EASTERN ONE-THIRD), MADISON, MARION, MORROW, MUSKINGUM (WEST OF A LINE.....\$ 40.87 23.15

IRON0207-004 06/01/2025

Rates Fringes

IRONWORKER: ORNAMENTAL; REINFORCING; STRUCTURAL (ASHTABULA (SOUTHERN PART STARTING AT THE GEAUGA COUNTY LINE), COLUMBIANA (E. OF A LINE FROM DAMASCUS TO HIGHLANDTOWN), MAHONING (N. OF OLD ROUTE #224), PORTAGE (E. OF A LINE FROM MIDDLEFIELD TO SHALERSVILLE TO DEERFIELD) & TRUMBULL).....\$ 36.26 28.16

IRONWORKER: LAYOUT; SHEETER (ASHTABULA (SOUTHERN PART STARTING AT THE GEAUGA COUNTY LINE), COLUMBIANA (E. OF A LINE FROM DAMASCUS TO HIGHLANDTOWN), MAHONING (N. OF OLD ROUTE #224), PORTAGE (E. OF A LINE FROM MIDDLEFIELD TO SHALERSVILLE TO DEERFIELD) & TRUMBULL).....\$ 37.26 28.16

IRON0290-002 06/01/2025

Rates Fringes

IRONWORKER (ALLEN (SOUTHERN HALF), AUGLAIZE, BUTLER (NORTH OF A LINE DRAWN FROM EAST TO THE WEST COUNTY LINE GOING THROUGH OXFORD, DARRTOWN & WOODSDALE), CHAMPAIGN (EXCLUDING EAST OF A LINE DRAWN FROM CATAWLA TO THE POINT WHERE #68 INTERSECTS THE NORTHERN COUNTY LINE), CLARK (WESTERN TWO-THIRDS), CLINTON (EXCLUDING SOUTH OF A LINE DRAWN FROM BLANCHESTER TO LYNCHBURG), DARKE, GREENE, HIGHLAND (INSIDE LINES DRAWN FROM MARSHALL TO LYNCHBURG & FROM THE NORTHERN COUNTY LINE THROUGH EA.....\$ 37.39 25.35

IRON0549-003 12/01/2022

Rates Fringes

IRONWORKER (BELMONT, GUERNSEY, HARRISON, JEFFERSON, MONROE & MUSKINGUM (EXCLUDING PORTION WEST OF A LINE STARTING AT ADAMS MILL GOING TO ADAMSVILLE AND GOING FROM ADAMSVILLE THROUGH BLUE ROCK TO THE SOUTH BORDER)).....\$ 35.19 25.66

IRON0550-004 05/01/2024

Rates Fringes

IRONWORKERS: STRUCTURAL, ORNAMENTAL AND REINFORCING

(ASHLAND, CARROLL, COLUMBIANA (W. OF A LINE FROM DAMASCUS TO HIGHLANDTOWN), COSHOCTON (E. OF A LINE BEGINNING AT NW CO. LINE GOING THROUGH WALHONDING & TUNNEL HILL TO THE SOUTH CO. LINE), HOLMES, HURON (S. OF OLD RTE. #224), MAHONING (S. OF OLD RTE. #224), MEDINA (S. OF OLD RTE. #224), PORTAGE (S. OF OLD RTE. #224), RICHLAND, STARK, SUMMIT (S. OF OLD RTE. #224, EXCLUDING CITY LIMITS OF BARBERTON), TUSCARAWAS, & WAYNE).....\$ 34.70 22.88

IRON0769-004 06/01/2025

	Rates	Fringes
IRONWORKER (ADAMS (EASTERN HALF), GALLIA, JACKSON (SOUTHERN HALF), LAWRENCE & SCIOTO).....\$ 39.70		29.59

IRON0787-003 06/01/2025

	Rates	Fringes
IRONWORKER (ATHENS, MEIGS, MORGAN, NOBLE, AND WASHINGTON COUNTIES).....\$ 36.10		24.65

LABO0265-008 05/01/2024

	Rates	Fringes
LABORER GROUP 4- MINER (WITH AIR-PRESSURIZED - \$1.00 PREMIUM); & GUNITE NOZZLE PERSON (REMAINING COUNTIES OF OHIO) TUNNEL LABORER WITH AIR-PRESSURIZED ADD \$1.00 TO BASE RATE SIGNAL PERSON WILL RECEIVE THE RATE EQUAL TO THE RATE PAID THE LABORER CLASSIFICATION FOR WHICH HE OR SHE IS SIGNALING.....\$ 36.47		14.45

LABORER GROUP 4- MINER (WITH AIR-PRESSURIZED - \$1.00 PREMIUM); & GUNITE NOZZLE PERSON (CUYAHOGA, GEauga & LAKE COUNTIES) TUNNEL LABORER WITH AIR-PRESSURIZED ADD \$1.00 TO BASE RATE SIGNAL PERSON WILL RECEIVE THE RATE EQUAL TO THE RATE PAID THE LABORER CLASSIFICATION FOR WHICH HE OR SHE IS SIGNALING.....\$ 38.13		14.45
---	--	-------

LABORER GROUP 4- MINER (WITH AIR-PRESSURIZED - \$1.00 PREMIUM); & GUNITE NOZZLE PERSON (ASHTABULA, ERIE, HURON, LORAIN, LUCAS, MAHONING, MEDINA, OTTAWA, PORTAGE, SANDUSKY, STARK, SUMMIT, TRUMBULL & WOOD COUNTIES) TUNNEL LABORER WITH AIR-PRESSURIZED ADD \$1.00 TO BASE RATE SIGNAL PERSON WILL RECEIVE THE RATE EQUAL TO THE RATE PAID THE LABORER CLASSIFICATION FOR WHICH HE OR SHE IS SIGNALING.....\$ 36.90		14.45
--	--	-------

LABORER GROUP 3- BLASTER; MUCKER; POWDER PERSON; TOP LANDER; WRENCHER (MECHANICAL JOINTS & UTILITY PIPELINE); YARNER; HAZARDOUS WASTE (LEVEL A); CONCRETE SPECIALIST; CONCRETE CREW IN TUNNELS (WITH AIR-PRESSURIZED - \$1.00 PREMIUM); CURB SETTER & CUTTER; GRADE CHECKER; UTILITY PIPELINE TAPPER; WATERLINE; AND CAULKER (REMAINING COUNTIES OF OHIO) TUNNEL LABORER WITH AIR-PRESSURIZED ADD \$1.00 TO BASE RATE SIGNAL PERSON WILL RECEIVE THE RATE EQUAL TO THE RATE PAID THE LABORER CLASSIFICATION FOR WHICH HE OR SHE IS SIGNALING.....\$ 36.02		14.45
---	--	-------

LABORER GROUP 3- BLASTER; MUCKER; POWDER PERSON; TOP LANDER; WRENCHER (MECHANICAL JOINTS & UTILITY PIPELINE); YARNER; HAZARDOUS WASTE (LEVEL A); CONCRETE SPECIALIST; CONCRETE CREW IN TUNNELS (WITH AIR-PRESSURIZED - \$1.00 PREMIUM); CURB SETTER & CUTTER; GRADE CHECKER; UTILITY PIPELINE TAPPER;		
---	--	--

WATERLINE; AND CAULKER (CUYAHOGA, GEAUGA & LAKE COUNTIES) TUNNEL LABORER WITH AIR-PRESSURIZED ADD \$1.00 TO BASE RATE SIGNAL PERSON WILL RECEIVE THE RATE EQUAL TO THE RATE PAID THE LABORER CLASSIFICATION FOR WHICH HE OR SHE IS SIGNALING.....\$ 37.68 14.45
 LABORER GROUP 3- BLASTER; MUCKER; POWDER PERSON; TOP LANDER; WRENCHER (MECHANICAL JOINTS & UTILITY PIPELINE); YARNER; HAZARDOUS WASTE (LEVEL A); CONCRETE SPECIALIST; CONCRETE CREW IN TUNNELS (WITH AIR-PRESSURIZED - \$1.00 PREMIUM); CURB SETTER & CUTTER; GRADE CHECKER; UTILITY PIPELINE TAPPER; WATERLINE; AND CAULKER (ASHTABULA, ERIE, HURON, LORAIN, LUCAS, MAHONING, MEDINA, OTTAWA, PORTAGE, SANDUSKY, STARK, SUMMIT, TRUMBULL & WOOD COUNTIES) TUNNEL LABORER WITH AIR-PRESSURIZED ADD \$1.00 TO BASE RATE SIGNAL PERSON WILL RECEIVE THE RATE EQUAL TO THE RATE PAID THE LABORER CLASSIFICATION FOR WHICH HE OR SHE IS SIGNALING.....\$ 36.45 14.45
 LABORER GROUP 2- ASPHALT RAKER; CONCRETE PUDDLER; KETTLE MAN PIPELINE); MACHINE DRIVEN TOOLS (GAS, ELECTRIC, AIR); MASON TENDER; BRICK PAVER; MORTAR MIXER; POWER BUGGY OR POWER WHEELBARROW; PAINT STRIPER; SHEETING & SHORING MAN; SURFACE GRINDER MAN; PLASTIC FUSING MACHINE OPERATOR; PUG MILL OPERATOR; & VACUUM DEVICES (WET OR DRY); RODDING MACHINE OPERATOR; DIVER; SCREWMAN OR PAVER; SCREED PERSON; WATER BLAST, HAND HELD WAND; PUMPS 4" & UNDER (GAS, AIR OR ELECTRIC) & HAZARDOUS WASTE (LEVEL C); AIR TRACK AND WAGON DRILL; BOTTOM PERSON; COFFERDAM (BELOW 25 FT. DEEP); CONCRETE SAW PERSON; CUTTING WITH BURNING TORCH; FORM SETTER; HAND SPIKER (RAILROAD); PIPELAYER; TUNNEL LABORER (WITHOUT AIR) & CAISSON; UNDERGROUND PERSON (WORKING IN SEWER AND WATERLINE, CLEANING, REPAIRING & RECONDITIONING); SANDBLASTER NOZZLE PERSON; & HAZARDOUS WASTE (LEVEL B) (REMAINING COUNTIES OF OHIO) TUNNEL LABORER WITH AIR-PRESSURIZED ADD \$1.00 TO BASE RATE SIGNAL PERSON WILL RECEIVE THE RATE EQUAL TO THE RATE PAID THE LABORER CLASSIFICATION FOR WHICH HE OR SHE IS SIGNALING.....\$ 35.69 14.45
 LABORER GROUP 2- ASPHALT RAKER; CONCRETE PUDDLER; KETTLE MAN PIPELINE); MACHINE DRIVEN TOOLS (GAS, ELECTRIC, AIR); MASON TENDER; BRICK PAVER; MORTAR MIXER; POWER BUGGY OR POWER WHEELBARROW; PAINT STRIPER; SHEETING & SHORING MAN; SURFACE GRINDER MAN; PLASTIC FUSING MACHINE OPERATOR; PUG MILL OPERATOR; & VACUUM DEVICES (WET OR DRY); RODDING MACHINE OPERATOR; DIVER; SCREWMAN OR PAVER; SCREED PERSON; WATER BLAST, HAND HELD WAND; PUMPS 4" & UNDER (GAS, AIR OR ELECTRIC) & HAZARDOUS WASTE (LEVEL C); AIR TRACK AND WAGON DRILL; BOTTOM PERSON; COFFERDAM (BELOW 25 FT. DEEP); CONCRETE SAW PERSON; CUTTING WITH BURNING TORCH; FORM SETTER; HAND SPIKER (RAILROAD); PIPELAYER; TUNNEL LABORER (WITHOUT AIR) & CAISSON; UNDERGROUND PERSON (WORKING IN SEWER AND WATERLINE, CLEANING, REPAIRING & RECONDITIONING); SANDBLASTER NOZZLE PERSON; & HAZARDOUS WASTE (LEVEL B) (CUYAHOGA, GEAUGA & LAKE COUNTIES) TUNNEL LABORER WITH AIR-PRESSURIZED ADD \$1.00 TO BASE RATE SIGNAL PERSON WILL RECEIVE THE RATE EQUAL TO THE RATE PAID THE LABORER CLASSIFICATION FOR WHICH HE OR SHE IS SIGNALING.....\$ 37.35 14.45
 LABORER GROUP 2- ASPHALT RAKER; CONCRETE PUDDLER;

KETTLE MAN PIPELINE); MACHINE DRIVEN TOOLS (GAS, ELECTRIC, AIR); MASON TENDER; BRICK PAVER; MORTAR MIXER; POWER BUGGY OR POWER WHEELBARROW; PAINT STRIPER; SHEETING & SHORING MAN; SURFACE GRINDER MAN; PLASTIC FUSING MACHINE OPERATOR; PUG MILL OPERATOR; & VACUUM DEVICES (WET OR DRY); RODDING MACHINE OPERATOR; DIVER; SCREWMAN OR PAVER; SCREED PERSON; WATER BLAST, HAND HELD WAND; PUMPS 4" & UNDER (GAS, AIR OR ELECTRIC) & HAZARDOUS WASTE (LEVEL C); AIR TRACK AND WAGON DRILL; BOTTOM PERSON; COFFERDAM (BELOW 25 FT. DEEP); CONCRETE SAW PERSON; CUTTING WITH BURNING TORCH; FORM SETTER; HAND SPIKER (RAILROAD); PIPELAYER; TUNNEL LABORER (WITHOUT AIR) & CAISSON; UNDERGROUND PERSON (WORKING IN SEWER AND WATERLINE, CLEANING, REPAIRING & RECONDITIONING); SANDBLASTER NOZZLE PERSON; & HAZARDOUS WASTE (LEVEL B) (ASHTABULA, ERIE, HURON, LORAIN, LUCAS, MAHONING, MEDINA, OTTAWA, PORTAGE, SANDUSKY, STARK, SUMMIT, TRUMBULL & WOOD COUNTIES) TUNNEL LABORER WITH AIR-PRESSURIZED ADD \$1.00 TO BASE RATE SIGNAL PERSON WILL RECEIVE THE RATE EQUAL TO THE RATE PAID THE LABORER CLASSIFICATION FOR WHICH HE OR SHE IS SIGNALING.\$ 36.12 14.45

LABORER GROUP 1- ASPHALT LABORER; CARPENTER TENDER; CONCRETE CURING APPLICATOR; DUMP MAN (BATCH TRUCK); GUARDRAIL AND FENCE INSTALLER; JOINT SETTER; LABORER (CONSTRUCTION); LANDSCAPE LABORER; MESH HANDLERS & PLACER; RIGHT-OF-WAY LABORER; RIPRAP LABORER & GROUTER; SCAFFOLD ERECTOR; SEAL COATING; SURFACE TREATMENT OR ROAD MIX LABORER; SIGN INSTALLER; SLURRY SEAL; UTILITY MAN; BRIDGE MAN; HANDYMAN; WATERPROOFING LABORER; FLAGPERSON; HAZARDOUS WASTE (LEVEL D); DIVER TENDER; ZONE PERSON & TRAFFIC CONTROL (REMAINING COUNTIES OF OHIO) TUNNEL LABORER WITH AIR-PRESSURIZED ADD \$1.00 TO BASE RATE SIGNAL PERSON WILL RECEIVE THE RATE EQUAL TO THE RATE PAID THE LABORER CLASSIFICATION FOR WHICH HE OR SHE IS SIGNALING.....\$ 35.52 14.45

LABORER GROUP 1- ASPHALT LABORER; CARPENTER TENDER; CONCRETE CURING APPLICATOR; DUMP MAN (BATCH TRUCK); GUARDRAIL AND FENCE INSTALLER; JOINT SETTER; LABORER (CONSTRUCTION); LANDSCAPE LABORER; MESH HANDLERS & PLACER; RIGHT-OF-WAY LABORER; RIPRAP LABORER & GROUTER; SCAFFOLD ERECTOR; SEAL COATING; SURFACE TREATMENT OR ROAD MIX LABORER; SIGN INSTALLER; SLURRY SEAL; UTILITY MAN; BRIDGE MAN; HANDYMAN; WATERPROOFING LABORER; FLAGPERSON; HAZARDOUS WASTE (LEVEL D); DIVER TENDER; ZONE PERSON & TRAFFIC CONTROL (CUYAHOGA, GEAUGA & LAKE COUNTIES) TUNNEL LABORER WITH AIR-PRESSURIZED ADD \$1.00 TO BASE RATE SIGNAL PERSON WILL RECEIVE THE RATE EQUAL TO THE RATE PAID THE LABORER CLASSIFICATION FOR WHICH HE OR SHE IS SIGNALING.....\$ 37.18 14.45

LABORER GROUP 1- ASPHALT LABORER; CARPENTER TENDER; CONCRETE CURING APPLICATOR; DUMP MAN (BATCH TRUCK); GUARDRAIL AND FENCE INSTALLER; JOINT SETTER; LABORER (CONSTRUCTION); LANDSCAPE LABORER; MESH HANDLERS & PLACER; RIGHT-OF-WAY LABORER; RIPRAP LABORER & GROUTER; SCAFFOLD ERECTOR; SEAL COATING; SURFACE TREATMENT OR ROAD MIX LABORER; SIGN INSTALLER; SLURRY SEAL; UTILITY MAN; BRIDGE MAN; HANDYMAN; WATERPROOFING LABORER; FLAGPERSON; HAZARDOUS WASTE (LEVEL D); DIVER TENDER; ZONE PERSON & TRAFFIC CONTROL (ASHTABULA, ERIE, HURON,

LORAIN, LUCAS, MAHONING, MEDINA, OTTAWA, PORTAGE, SANDUSKY, STARK, SUMMIT, TRUMBULL & WOOD COUNTIES) TUNNEL LABORER WITH AIR-PRESSURIZED ADD \$1.00 TO BASE RATE SIGNAL PERSON WILL RECEIVE THE RATE EQUAL TO THE RATE PAID THE LABORER CLASSIFICATION FOR WHICH HE OR SHE IS SIGNALING.....	\$ 35.95	14.45
LABORER: SEWAGE PLANTS, WASTE PLANTS, WATER TREATMENT FACILITIES, PUMPING STATIONS, & ETHANOL PLANTS CONSTRUCTION (CUYAHOGA AND GEAUGA COUNTIES ONLY).....	\$ 38.56	14.45

PAIN0006-002 05/01/2023

	Rates	Fringes
PAINTER COMMERCIAL REPAINT GROUP 3- SPRAY PAINTING..	\$ 29.95	18.95
PAINTER COMMERCIAL REPAINT GROUP 2- SANDBLASTING & BUFFING (ASHTABULA, CUYAHOGA, GEAUGA, LAKE, LORAIN, PORTAGE (N. OF THE EAST-WEST TURNPIKE) & SUMMIT (N. OF THE EAST-WEST TURNPIKE)).....	\$ 29.65	18.95
PAINTER COMMERCIAL REPAINT GROUP 1- BRUSH; & ROLLER (ASHTABULA, CUYAHOGA, GEAUGA, LAKE, LORAIN, PORTAGE (N. OF THE EAST-WEST TURNPIKE) & SUMMIT (N. OF THE EAST-WEST TURNPIKE)).....	\$ 29.25	18.95
PAINTER COMMERCIAL NEW WORK; REMODELING; & RENOVATIONS: GROUP 4- BRIDGE BLASTER (ASHTABULA, CUYAHOGA, GEAUGA, LAKE, LORAIN, PORTAGE (N. OF THE EAST-WEST TURNPIKE) & SUMMIT (N. OF THE EAST-WEST TURNPIKE))	\$ 37.01	18.95
PAINTER COMMERCIAL NEW WORK; REMODELING; & RENOVATIONS: GROUP 3- SPRAY PAINTING; CLOSED STEEL ABOVE 55 FEET; BRIDGES & OPEN STRUCTURAL STEEL; TANKS - WATER TOWERS; BRIDGE PAINTERS; BRIDGE RIGGERS; CONTAINMENT BUILDERS (ASHTABULA, CUYAHOGA, GEAUGA, LAKE, LORAIN, PORTAGE (N. OF THE EAST-WEST TURNPIKE) & SUMMIT (N. OF THE EAST-WEST TURNPIKE)).....	\$ 31.45	18.95
PAINTER COMMERCIAL NEW WORK; REMODELING; & RENOVATIONS: GROUP 2- SANDBLASTING & BUFFING (ASHTABULA, CUYAHOGA, GEAUGA, LAKE, LORAIN, PORTAGE (N. OF THE EAST-WEST TURNPIKE) & SUMMIT (N. OF THE EAST-WEST TURNPIKE)).....	\$ 31.15	18.95
PAINTER COMMERCIAL NEW WORK; REMODELING; & RENOVATIONS: GROUP 1- BRUSH; & ROLLER (ASHTABULA, CUYAHOGA, GEAUGA, LAKE, LORAIN, PORTAGE (N. OF THE EAST-WEST TURNPIKE) & SUMMIT (N. OF THE EAST-WEST TURNPIKE)).....	\$ 30.75	18.95

PAIN0007-002 07/01/2025

	Rates	Fringes
PAINTER: NEW COMMERCIAL WORK: GROUP 9- EPOXY SPRAY (EXCLUDING WATER BASED) (FULTON, HENRY, LUCAS, OTTAWA (EXCLUDING ALLEN, BAY, BONO, CATAWBA ISLAND, CLAY CENTER, CURTICE, DANBURY, EAGLE BEACH, ELLISTON, ELMORE, ERIE, FISHBACK, GEM BEACH & GENOVA) & WOOD) REPAINT IS 90% OF GROUP RATE.....	\$ 34.66	23.88
PAINTER: NEW COMMERCIAL WORK: GROUP 8- TOWERS; TANKS; BRIDGES; STACKS OVER 30 FEET (FULTON, HENRY, LUCAS, OTTAWA (EXCLUDING ALLEN, BAY, BONO, CATAWBA ISLAND, CLAY CENTER, CURTICE, DANBURY, EAGLE BEACH, ELLISTON, ELMORE, ERIE, FISHBACK, GEM BEACH & GENOVA) & WOOD) REPAINT IS 90% OF GROUP RATE.....	\$ 34.66	23.88
PAINTER: NEW COMMERCIAL WORK: GROUP 7- SPRAY SOLVENT BASED MATERIAL; SAND & ABRASIVE BLASTING		

(FULTON, HENRY, LUCAS, OTTAWA (EXCLUDING ALLEN, BAY, BONO, CATAWBA ISLAND, CLAY CENTER, CURTICE, DANBURY, EAGLE BEACH, ELLISTON, ELMORE, ERIE, FISHBACK, GEM BEACH & GENOVA) & WOOD) REPAINT IS 90% OF GROUP RATE.....	\$ 34.66	23.88
PAINTER: NEW COMMERCIAL WORK: GROUP 6- SOLVENT-BASED CATALIZED EPOXY MATERIALS OF 2 OR MORE COMPONENT MATERIALS, TO INCLUDE SOLVENT-BASED CONVERSION VARNISH (EXCLUDING WATER BASED)		
(FULTON, HENRY, LUCAS, OTTAWA (EXCLUDING ALLEN, BAY, BONO, CATAWBA ISLAND, CLAY CENTER, CURTICE, DANBURY, EAGLE BEACH, ELLISTON, ELMORE, ERIE, FISHBACK, GEM BEACH & GENOVA) & WOOD) REPAINT IS 90% OF GROUP RATE.....	\$ 34.66	23.88
PAINTER: NEW COMMERCIAL WORK: GROUP 5- ALL METHODS OF SPRAY (FULTON, HENRY, LUCAS, OTTAWA (EXCLUDING ALLEN, BAY, BONO, CATAWBA ISLAND, CLAY CENTER, CURTICE, DANBURY, EAGLE BEACH, ELLISTON, ELMORE, ERIE, FISHBACK, GEM BEACH & GENOVA) & WOOD) REPAINT IS 90% OF GROUP RATE.....		
	\$ 34.66	23.88
PAINTER: NEW COMMERCIAL WORK: GROUP 4- LEAD ABATEMENT (FULTON, HENRY, LUCAS, OTTAWA (EXCLUDING ALLEN, BAY, BONO, CATAWBA ISLAND, CLAY CENTER, CURTICE, DANBURY, EAGLE BEACH, ELLISTON, ELMORE, ERIE, FISHBACK, GEM BEACH & GENOVA) & WOOD) REPAINT IS 90% OF GROUP RATE.....		
	\$ 34.66	23.88
PAINTER: NEW COMMERCIAL WORK: GROUP 3- SWING STAGE & CHAIR (FULTON, HENRY, LUCAS, OTTAWA (EXCLUDING ALLEN, BAY, BONO, CATAWBA ISLAND, CLAY CENTER, CURTICE, DANBURY, EAGLE BEACH, ELLISTON, ELMORE, ERIE, FISHBACK, GEM BEACH & GENOVA) & WOOD) REPAINT IS 90% OF GROUP RATE.....		
	\$ 34.66	23.88
PAINTER: NEW COMMERCIAL WORK: GROUP 2- REFINERIES & REFINERY TANKS; SURFACES 30 FT. OR OVER WHERE MATERIAL IS APPLIED TO OR LABOR PERFORMED ON ABOVE GROUND LEVEL (EXTERIOR), FLOOR LEVEL (INTERIOR) (FULTON, HENRY, LUCAS, OTTAWA (EXCLUDING ALLEN, BAY, BONO, CATAWBA ISLAND, CLAY CENTER, CURTICE, DANBURY, EAGLE BEACH, ELLISTON, ELMORE, ERIE, FISHBACK, GEM BEACH & GENOVA) & WOOD) REPAINT IS 90% OF GROUP RATE.....		
	\$ 34.66	23.88
PAINTER NEW COMMERCIAL WORK GROUP 1- BRUSH; SPRAY & SANDBLASTING POT TENDER. REPAINT IS 90% OF GROUP RATE.....		
	\$ 33.66	23.88

PAIN0012-008 05/01/2019

	Rates	Fringes
PAINTER: GROUP 5- ELEVATED TANKS; STEEPLEJACK WORK; BRIDGE; & LEAD ABATEMENT (BUTLER COUNTY).....	\$ 26.30	10.20
PAINTER: GROUP 4- SANDBLASTING; & WATERBLASTING (BUTLER COUNTY).....	\$ 26.05	10.20
PAINTER: GROUP 3- SPRAY (BUTLER COUNTY).....	\$ 25.80	10.20
PAINTER: GROUP 2- BRUSH & ROLLER (BUTLER COUNTY)....	\$ 25.30	10.20
PAINTER: GROUP 1- BRIDGE EQUIPMENT TENDER; BRIDGE/CONTAINMENT BUILDER (BUTLER COUNTY).....	\$ 21.95	10.20

PAIN0012-010 05/01/2019

	Rates	Fringes
PAINTER HEAVY & HIGHWAY BRIDGES- GUARDRAILS-LIGHTPOLES- STRIPING SPRAY (BROWN, CLERMONT, HAMILTON & WARREN).....	\$ 25.80	10.20
PAINTER HEAVY & HIGHWAY BRIDGES- GUARDRAILS-LIGHTPOLES- STRIPING SANDBLASTING &		

HOPPER TENDER; WATER BLASTING (BROWN, CLERMONT, HAMILTON & WARREN).....	\$ 26.05	10.20
PAINTER HEAVY & HIGHWAY BRIDGES- GUARDRAILS-LIGHTPOLES- STRIPING BRUSH & ROLLER (BROWN, CLERMONT, HAMILTON & WARREN).....	\$ 25.30	10.20
PAINTER HEAVY & HIGHWAY BRIDGES- GUARDRAILS-LIGHTPOLES- STRIPING BRIDGES WHEN HIGHEST POINT OF CLEARANCE IS 60 FEET OR MORE; & LEAD ABATEMENT PROJECTS (BROWN, CLERMONT, HAMILTON & WARREN).....	\$ 26.30	10.20
PAINTER HEAVY & HIGHWAY BRIDGES- GUARDRAILS-LIGHTPOLES- STRIPING BRIDGE EQUIPMENT TENDER AND CONTAINMENT BUILDER (BROWN, CLERMONT, HAMILTON & WARREN).....	\$ 21.95	10.20

PAIN0093-001 12/01/2024

	Rates	Fringes
PAINTER: POWER GENERATING FACILITIES (ATHENS, GUERNSEY, HOCKING, MONROE, MORGAN, NOBLE AND WASHINGTON COUNTIES).....	\$ 33.29	24.46
PAINTER: BRIDGES; LOCKS; DAMS; TENSION TOWERS; & ENERGIZED SUBSTATIONS (ATHENS, GUERNSEY, HOCKING, MONROE, MORGAN, NOBLE AND WASHINGTON COUNTIES).....	\$ 36.44	24.46

PAIN0249-002 05/01/2025

	Rates	Fringes
PAINTER: GROUP 8: BRIDGE BLASTER, RIGGER (CLARK, DARKE, GREENE, MIAMI, MONTGOMERY & PREBLE)..	\$ 40.86	13.97
PAINTER: GROUP 7: TANKS, STACKS & TOWERS (CLARK, DARKE, GREENE, MIAMI, MONTGOMERY & PREBLE)..	\$ 33.86	13.97
PAINTER: GROUP 6: BRIDGE EQUIPMENT TENDER & OR CONTAINMENT BUILDER (CLARK, DARKE, GREENE, MIAMI, MONTGOMERY & PREBLE).....	\$ 37.86	13.97
PAINTER: GROUP 5: COAL TAR (CLARK, DARKE, GREENE, MIAMI, MONTGOMERY & PREBLE).....	\$ 30.65	13.97
PAINTER: GROUP 4: STEEPLEJACK WORK (CLARK, DARKE, GREENE, MIAMI, MONTGOMERY & PREBLE).....	\$ 30.10	13.97
PAINTER: GROUP 3: SPRAY; SANDBLAST; STEAMCLEAN; LEAD ABATEMENT (CLARK, DARKE, GREENE, MIAMI, MONTGOMERY & PREBLE).....	\$ 29.90	13.97
PAINTER: GROUP 2: SWING, SCAFFOLD BRIDGES; STRUCTURAL STEEL; OPEN ACID TANK; HIGH TENSION ELECTRICAL EQUIPMENT; & HOT PIPES (CLARK, DARKE, GREENE, MIAMI, MONTGOMERY & PREBLE).....	\$ 33.09	13.97
PAINTER: GROUP 1: BRUSH & ROLLER (CLARK, DARKE, GREENE, MIAMI, MONTGOMERY & PREBLE).....	\$ 29.15	13.97

PAIN0356-002 09/01/2009

	Rates	Fringes
PAINTER: TANKS; STACKS; AND TOWERS (KNOX, LICKING, MUSKINGUM, AND PERRY).....	\$ 28.63	7.25
PAINTER: STRUCTURAL STEEL AND SWING STAGE (KNOX, LICKING, MUSKINGUM, AND PERRY).....	\$ 25.42	7.25
PAINTER: SPRAY (KNOX, LICKING, MUSKINGUM, AND PERRY).....	\$ 21.40	7.25
PAINTER: SANDBLASTING; STEAM CLEANING; WATERBLASTING; AND HAZARDOUS WORK (KNOX, LICKING, MUSKINGUM, AND PERRY).....	\$ 25.82	7.25
PAINTER: BRUSH AND ROLLER (KNOX, LICKING, MUSKINGUM, AND PERRY).....	\$ 20.93	7.25
PAINTER: BRIDGES; BLASTERS; AND RIGGERS (KNOX, LICKING, MUSKINGUM, AND PERRY).....	\$ 34.60	7.25

PAINTER: BRIDGE EQUIPMENT TENDERS AND CONTAINMENT BUILDERS (KNOX, LICKING, MUSKINGUM, AND PERRY).....\$ 27.93 7.25

PAIN0438-002 12/01/2023

	Rates	Fringes
PAINTER: POWER GENERATING FACILITIES (BELMONT, HARRISON AND JEFFERSON COUNTIES).....	\$ 32.94	19.49
PAINTER: BRIDGES, LOCKS, DAMS, TENSION TOWERS & ENERGIZED SUBSTATIONS (BELMONT, HARRISON AND JEFFERSON COUNTIES).....	\$ 36.09	19.49

PAIN0476-001 06/01/2025

	Rates	Fringes
PAINTER: GROUP 7- TOWERS; STACKS (COLUMBIANA, MAHONING, AND TRUMBULL COUNTIES).....	\$ 32.64	18.36
PAINTER: GROUP 6- TANKS; SANDBLASTING (COLUMBIANA, MAHONING, AND TRUMBULL COUNTIES).....	\$ 35.27	18.36
PAINTER: GROUP 5- EPOXY/MASTIC; SPRAY- BAR JOIST/DECK; WORKING ABOVE 50 FEET; AND SWINGSTAGES (COLUMBIANA, MAHONING, AND TRUMBULL COUNTIES).....	\$ 31.29	18.36
PAINTER: GROUP 4- SPRAY, EXCEPT BAR JOIST/DECK (COLUMBIANA, MAHONING, AND TRUMBULL COUNTIES).....	\$ 31.14	18.36
PAINTER: GROUP 3- STRUCTURAL STEEL (COLUMBIANA, MAHONING, AND TRUMBULL COUNTIES).....	\$ 40.27	18.36
PAINTER: GROUP 2- BRIDGES (COLUMBIANA, MAHONING, AND TRUMBULL COUNTIES).....	\$ 40.27	18.36
PAINTER: GROUP 1- PAINTERS, BRUSH & ROLLER (COLUMBIANA, MAHONING, AND TRUMBULL COUNTIES).....	\$ 30.64	18.36

PAIN0555-002 01/01/2025

	Rates	Fringes
PAINTER: GROUP 4- STACKS; BRIDGES (ADAMS, HIGHLAND, JACKSON, PIKE & SCIOTO).....	\$ 40.03	21.54
PAINTER: GROUP 3- SAND BLASTING; SPRAY; STEAM CLEANING; PRESSURE WASHING; EPOXY & TWO COMPONENT MATERIALS; LEAD ABATEMENT; HAZARDOUS WASTE; TOXIC MATERIALS; BULK & STORAGE TANKS OF 25,000 GALLON CAPACITY OR MORE; ELEVATED TANKS (ADAMS, HIGHLAND, JACKSON, PIKE & SCIOTO).....	\$ 36.72	21.54
PAINTER: GROUP 2- BRUSH; ROLLER; POWER TOOLS, UNDER 40 FEET (ADAMS, HIGHLAND, JACKSON, PIKE & SCIOTO)..	\$ 35.02	21.54
PAINTER: GROUP 1- CONTAINMENT BUILDER (ADAMS, HIGHLAND, JACKSON, PIKE & SCIOTO).....	\$ 33.32	21.54

PAIN0639-001 05/01/2011

	Rates	Fringes
SIGN PAINTER & ERECTOR FOOTNOTES: A. 7 PAID HOLIDAYS: NEW YEAR'S DAY; MEMORIAL DAY; JULY 4TH; LABOR DAY; THANKSGIVING DAY; CHRISTMAS DAY & 1 FLOATING DAY B. VACATION PAY: AFTER 1 YEAR'S SERVICE - 5 DAYS' PAID VACATION; AFTER 2, BUT LESS THAN 10 YEARS' SERVICE - 10 DAYS' PAID VACATION; AFTER 10, BUT LESS THAN 20 YEARS' SERVICE - 15 DAYS' PAID VACATION; AFTER 20 YEARS' SERVICE - 20 DAYS' PAID VACATION C. FUNERAL LEAVE UP TO 3 DAYS MAXIMUM PAID LEAVE FOR DEATH OF MOTHER, FATHER, BROTHER, SISTER, SPOUSE, CHILD, MOTHER-IN-LAW, FATHER-IN-LAW, GRANDPARENT AND INLAW PROVIDED EMPLOYEE ATTENDS FUNERAL.....	\$ 20.61	3.50

PAIN0788-002 06/01/2024

Rates

Fringes

PAINTER: STRUCTURAL STEEL (ASHLAND, CRAWFORD, ERIE, HANCOCK, HURON, MARION, MORROW, OTTAWA (ALLEN, BAY, BONO, CATAWBA ISLAND, CLAY CENTER, CURTICE, DANBURY, EAGLE BEACH, ELLISTON, ELMORE, ERIE, FISHBACK, GEM BEACH & GENOA), RICHLAND, SANDUSKY, SENECA & WYANDOT) WINTER REPAINT: BETWEEN DECEMBER 1 TO MARCH 31 - 90%JR \$.50 PER HOUR SHALL BE ADDED TO THE RATE OF PAY FOR THE CLASSIFICATION OF WORK: WHILE WORKING SWINGSTAGE, BOATSWAIN CHAIR, NEEDLE BEAM AND HORIZONTAL CABLE. WHILE OPERATING SPRAYGUNS, SANDBLASTING, COBBLASTING AND HIGH PRESSURE WATERBLASTING (4000PSI). \$1.00 PER HOUR SHALL BE ADDED TO THE RATE OF PAY FOR THE CLASSIFICATION OF WORK: FOR THE APPLICATION OF CATALYZED EPOXY, INCLUDING LATEX EPOXY THAT IS DEEMED HAZARDOUS, LEAD ABATEMENT, OR FOR WORK OR MATERIAL WHERE SPECIAL PRECAUTIONS BEYOND NORMAL WORK DUTIES MUST BE TAKEN. FOR WORKING ON STACKS, TANKS, AND TOWERS OVER 40 FEET IN HEIGHT.....\$ 30.73

17.52

PAINTER: BRUSH & ROLLER (ASHLAND, CRAWFORD, ERIE, HANCOCK, HURON, MARION, MORROW, OTTAWA (ALLEN, BAY, BONO, CATAWBA ISLAND, CLAY CENTER, CURTICE, DANBURY, EAGLE BEACH, ELLISTON, ELMORE, ERIE, FISHBACK, GEM BEACH & GENOA), RICHLAND, SANDUSKY, SENECA & WYANDOT) WINTER REPAINT: BETWEEN DECEMBER 1 TO MARCH 31 - 90%JR \$.50 PER HOUR SHALL BE ADDED TO THE RATE OF PAY FOR THE CLASSIFICATION OF WORK: WHILE WORKING SWINGSTAGE, BOATSWAIN CHAIR, NEEDLE BEAM AND HORIZONTAL CABLE. WHILE OPERATING SPRAYGUNS, SANDBLASTING, COBBLASTING AND HIGH PRESSURE WATERBLASTING (4000PSI). \$1.00 PER HOUR SHALL BE ADDED TO THE RATE OF PAY FOR THE CLASSIFICATION OF WORK: FOR THE APPLICATION OF CATALYZED EPOXY, INCLUDING LATEX EPOXY THAT IS DEEMED HAZARDOUS, LEAD ABATEMENT, OR FOR WORK OR MATERIAL WHERE SPECIAL PRECAUTIONS BEYOND NORMAL WORK DUTIES MUST BE TAKEN. FOR WORKING ON STACKS, TANKS, AND TOWERS OVER 40 FEET IN HEIGHT.....\$ 29.13

17.52

PAIN0813-005 12/01/2008

Rates

Fringes

PAINTER: BRIDGES, LOCKS, DAMS & TENSION TOWERS (GALLIA, LAWRENCE, MEIGS & VINTON).....\$ 27.83
 PAINTER: BASE RATE (GALLIA, LAWRENCE, MEIGS & VINTON).....\$ 24.83

10.00

10.00

PAIN0841-001 07/01/2025

Rates

Fringes

PAINTERS: GROUP 7- SYNTHETIC EXTERIOR, DRYWALL FINISHER AND/OR TAPER, DRYWALL FINISHER AND FOLLOW-UP MAN USING AUTOMATIC TOOLS (MEDINA, PORTAGE (SOUTH OF AND INCLUDING OHIO TURNPIKE), AND SUMMIT (SOUTH OF AND INCLUDING OHIO TURNPIKE) COUNTIES).....\$ 33.18
 PAINTERS: GROUP 6- PUBLIC & COMMERCE TRANSPORTATION, STEEL OR GALVANIZED, BRIDGES, TUNNELS & RELATED SUPPORT ITEMS (CONCRETE) (MEDINA, PORTAGE (SOUTH OF AND INCLUDING OHIO TURNPIKE), AND SUMMIT (SOUTH OF AND INCLUDING OHIO

18.15

TURNPIKE) COUNTIES).....	\$ 38.60	18.15
PAINTERS: GROUP 5- SANDBLAST, PAINTING OF STANDPIPES, ETC. FROM SCAFFOLDS, BRIDGE WORK AND/OR OPEN STRUCTURAL STEEL, STANDPIPES AND/OR WATER TOWERS (MEDINA, PORTAGE (SOUTH OF AND INCLUDING OHIO TURNPIKE), AND SUMMIT (SOUTH OF AND INCLUDING OHIO TURNPIKE) COUNTIES).....	\$ 33.18	18.15
PAINTERS: GROUP 4- SPRAY GUN OPERATOR OF ANY & ALL COATINGS (MEDINA, PORTAGE (SOUTH OF AND INCLUDING OHIO TURNPIKE), AND SUMMIT (SOUTH OF AND INCLUDING OHIO TURNPIKE) COUNTIES).....	\$ 32.78	18.15
PAINTERS: GROUP 3- SWING SCAFFOLD, BOSUM CHAIR, & WINDOW JACK (MEDINA, PORTAGE (SOUTH OF AND INCLUDING OHIO TURNPIKE), AND SUMMIT (SOUTH OF AND INCLUDING OHIO TURNPIKE) COUNTIES).....	\$ 32.68	18.15
PAINTERS: GROUP 2- EPOXY APPLICATION (MEDINA, PORTAGE (SOUTH OF AND INCLUDING OHIO TURNPIKE), AND SUMMIT (SOUTH OF AND INCLUDING OHIO TURNPIKE) COUNTIES).....	\$ 32.58	18.15
PAINTERS: GROUP 1- BRUSH, ROLLER & PAPERHANGER (MEDINA, PORTAGE (SOUTH OF AND INCLUDING OHIO TURNPIKE), AND SUMMIT (SOUTH OF AND INCLUDING OHIO TURNPIKE) COUNTIES).....	\$ 31.93	18.15

PAIN0841-002 07/01/2025

	Rates	Fringes
PAINTER: SPRAY; TANK INTERIOR & EXTERIOR (CARROLL, COSHOCKTON, HOLMES, STARK, TUSCARAWAS & WAYNE).....	\$ 32.78	18.15
PAINTER: BRUSH & ROLLER (CARROLL, COSHOCTON, HOLMES, STARK, TUSCARAWAS & WAYNE).....	\$ 31.93	18.15
PAINTER: BRIDGES; TOWERS, POLES & STACKS; SANDBLASTING STEEL; STRUCTURAL STEEL & METALIZING (CARROLL, COSHOCTON, HOLMES, STARK, TUSCARAWAS & WAYNE).....	\$ 33.18	18.15

PAIN1020-002 07/01/2025

	Rates	Fringes
PAINTER: WALLCOVERINGS (ALLEN, AUGLAIZE, CHAMPAIGN, DEFIANCE, HARDIN, LOGAN, MERCER, PAULDING, PUTNAM, SHELBY, VAN WERT, AND WILLIAMS COUNTIES) ALL SURFACES 40 FT. OR OVER WHERE MATERIAL IS APPLIED TO OR LABOR PERFORMED ON, ABOVE GROUND LEVEL (EXTERIOR), FLOOR LEVEL (INTERIOR) - \$.50 PREMIUM APPLYING COAL TAR PRODUCTS - \$1.00 PREMIUM.....	\$ 28.34	18.54
PAINTER: SWING STAGE, CHAIR, SPIDERS, & CHERRY PICKERS (ALLEN, AUGLAIZE, CHAMPAIGN, DEFIANCE, HARDIN, LOGAN, MERCER, PAULDING, PUTNAM, SHELBY, VAN WERT, AND WILLIAMS COUNTIES) ALL SURFACES 40 FT. OR OVER WHERE MATERIAL IS APPLIED TO OR LABOR PERFORMED ON, ABOVE GROUND LEVEL (EXTERIOR), FLOOR LEVEL (INTERIOR) - \$.50 PREMIUM APPLYING COAL TAR PRODUCTS - \$1.00 PREMIUM.....	\$ 27.84	18.54
PAINTER: SPRAY, SANDBLASTING PRESSURE CLEANING, & REFINERY (ALLEN, AUGLAIZE, CHAMPAIGN, DEFIANCE, HARDIN, LOGAN, MERCER, PAULDING, PUTNAM, SHELBY, VAN WERT, AND WILLIAMS COUNTIES) ALL SURFACES 40 FT. OR OVER WHERE MATERIAL IS APPLIED TO OR LABOR PERFORMED ON, ABOVE GROUND LEVEL (EXTERIOR), FLOOR LEVEL (INTERIOR) - \$.50 PREMIUM APPLYING COAL TAR PRODUCTS - \$1.00 PREMIUM.....	\$ 28.34	18.54
PAINTER: LEAD ABATEMENT (ALLEN, AUGLAIZE, CHAMPAIGN, DEFIANCE, HARDIN, LOGAN, MERCER, PAULDING, PUTNAM, SHELBY, VAN WERT, AND WILLIAMS		

COUNTIES) ALL SURFACES 40 FT. OR OVER WHERE MATERIAL IS APPLIED TO OR LABOR PERFORMED ON, ABOVE GROUND LEVEL (EXTERIOR), FLOOR LEVEL (INTERIOR) - \$.50 PREMIUM APPLYING COAL TAR PRODUCTS - \$1.00 PREMIUM.....	\$ 29.34	18.54
PAINTER: DRYWALL FINISHING & TAPING (ALLEN, AUGLAIZE, CHAMPAIGN, DEFIANCE, HARDIN, LOGAN, MERCER, PAULDING, PUTNAM, SHELBY, VAN WERT, AND WILLIAMS COUNTIES): LL SURFACES 40 FT. OR OVER WHERE MATERIAL IS APPLIED TO OR LABOR PERFORMED ON, ABOVE GROUND LEVEL (EXTERIOR), FLOOR LEVEL (INTERIOR) - \$.50 PREMIUM APPLYING COAL TAR PRODUCTS - \$1.00 PREMIUM.....	\$ 28.34	18.54
PAINTER: BRUSH & ROLLER (ALLEN, AUGLAIZE, CHAMPAIGN, DEFIANCE, HARDIN, LOGAN, MERCER, PAULDING, PUTNAM, SHELBY, VAN WERT, AND WILLIAMS COUNTIES) ALL SURFACES 40 FT. OR OVER WHERE MATERIAL IS APPLIED TO OR LABOR PERFORMED ON, ABOVE GROUND LEVEL (EXTERIOR), FLOOR LEVEL (INTERIOR) - \$.50 PREMIUM APPLYING COAL TAR PRODUCTS - \$1.00 PREMIUM.....	\$ 27.59	18.54

PAIN1275-002 05/01/2025

	Rates	Fringes
PAINTER: STRUCTURAL STEEL & SWING STAGE (DELAWARE, FAIRFIELD, FAYETTE, FRANKLIN, MADISON, PICKAWAY, ROSS & UNION).....	\$ 30.50	15.16
PAINTER: STACKS; TANKS; & TOWERS (DELAWARE, FAIRFIELD, FAYETTE, FRANKLIN, MADISON, PICKAWAY, ROSS & UNION).....	\$ 34.46	15.16
PAINTER: SPRAY (DELAWARE, FAIRFIELD, FAYETTE, FRANKLIN, MADISON, PICKAWAY, ROSS & UNION).....	\$ 32.15	15.16
PAINTER: SANDBLASTING; STEAMCLEANING; WATERBLASTING (3500 PSI OR OVER)& HAZARDOUS WORK (DELAWARE, FAIRFIELD, FAYETTE, FRANKLIN, MADISON, PICKAWAY, ROSS & UNION).....	\$ 32.35	15.16
PAINTER: BRUSH; ROLLER (DELAWARE, FAIRFIELD, FAYETTE, FRANKLIN, MADISON, PICKAWAY, ROSS & UNION).....	\$ 30.20	15.16
PAINTER: BRIDGES (DELAWARE, FAIRFIELD, FAYETTE, FRANKLIN, MADISON, PICKAWAY, ROSS & UNION).....	\$ 37.26	15.16

PLAS0109-001 06/01/2025

	Rates	Fringes
PLASTERER (MEDINA, PORTAGE, STARK, AND SUMMIT COUNTIES).....	\$ 33.00	23.83

PLAS0109-003 06/01/2025

	Rates	Fringes
PLASTERER (CARROLL, HOLMES, TUSCARAWAS, AND WAYNE COUNTIES).....	\$ 33.00	23.83

PLAS0132-002 07/01/2025

	Rates	Fringes
PLASTERER (BROWN, BUTLER, CLERMONT, HAMILTON, HIGHLAND, WARREN COUNTIES).....	\$ 31.35	17.65

PLAS0404-002 05/01/2018

	Rates	Fringes
PLASTERER (ASHTABULA, CUYAHOGA, GEAUGA, AND LAKE		

COUNTIES).....	\$ 29.63	17.11

PLAS0404-003 05/01/2018		
	Rates	Fringes
PLASTERER (LORAIN COUNTY).....	\$ 28.86	17.11

PLAS0526-022 05/01/2018		
	Rates	Fringes
PLASTERER (COLUMBIANA, MAHONING, AND TRUMBULL COUNTIES).....	\$ 28.86	17.11

PLAS0526-023 05/01/2018		
	Rates	Fringes
PLASTERER (BELMONT, HARRISON, AND JEFFERSON COUNTIES).....	\$ 28.21	17.11

PLAS0886-001 07/01/2025		
	Rates	Fringes
PLASTERER (FULTON, HANCOCK, HENRY, LUCAS, PUTNAM, AND WOOD COUNTIES).....	\$ 36.65	25.60

PLAS0886-003 07/01/2025		
	Rates	Fringes
PLASTERER (DEFIANCE, ERIE, HURON, OTTAWA, PAULDING, SANDUSKY, AND SENECA).....	\$ 36.65	25.60

PLAS0886-004 07/01/2025		
	Rates	Fringes
PLASTERER (ALLEN, AUGLAIZE, HARDIN, LOGAN, MERCER, AND VAN WERT).....	\$ 35.29	23.07

PLUM0042-002 07/01/2025		
	Rates	Fringes
PLUMBER, PIPEFITTER, STEAMFITTER (ASHLAND, CRAWFORD, ERIE, HURON, KNOX, LORAIN, MORROW, RICHLAND & WYANDOT).....	\$ 43.02	26.45

PLUM0050-002 06/30/2025		
	Rates	Fringes
PLUMBER, PIPEFITTER, STEAMFITTER (DEFIANCE, FULTON, HANCOCK, HENRY, LUCAS, OTTAWA, PAULDING, PUTNAM, SANDUSKY, SENECA, WILLIAMS & WOOD).....	\$ 51.00	32.56

PLUM0055-003 05/05/2025		
	Rates	Fringes
PLUMBER (ASHTABULA, CUYAHOGA, GEAUGA, LAKE, MEDINA (N. OF RTE. #18 & SMITH ROAD) & SUMMIT (N. OF RTE. #303, INCLUDING THE CORPORATE LIMITS OF THE CITY OF HUDSON)).....	\$ 44.86	30.03

PLUM0083-001 07/01/2023		
	Rates	Fringes
PLUMBER AND STEAMFITTER (BELMONT & MONROE (NORTH OF RTE. #78)).....	\$ 35.94	37.35

PLUM0094-002 05/01/2025		
	Rates	Fringes
PLUMBER/PIPEFITTER (CARROLL (NORTHERN HALF), STARK, AND WAYNE COUNTIES).....	\$ 47.48	27.14

PLUM0120-002 05/01/2025		
	Rates	Fringes
PIPEFITTER (ASHTABULA, CUYAHOGA, GEAUGA, LAKE, LORAIN (THE C.E.I. POWER HOUSE IN AVON LAKE), MEDINA (N. OF RTE. #18) & SUMMIT (N. OF #303)).....	\$ 49.17	28.55

PLUM0162-002 06/01/2024		
	Rates	Fringes
PLUMBER, PIPEFITTER, STEAMFITTER (CHAMPAIGN, CLARK, CLINTON, DARKE, FAYETTE, GREENE, MIAMI, MONTGOMERY & PREBLE).....	\$ 43.05	27.18

PLUM0168-002 06/01/2025		
	Rates	Fringes
PLUMBER/PIPEFITTER (MEIGS, MONROE (SOUTH OF RTE. #78), MORGAN (SOUTH OF RTE. #78) & WASHINGTON).....	\$ 40.92	37.20

PLUM0189-002 06/01/2025		
	Rates	Fringes
PLUMBER, PIPEFITTER, STEAMFITTER (DELAWARE, FAIRFIELD, FRANKLIN, HOCKING, LICKING, MADISON, MARION, PERRY, PICKAWAY, ROSS & UNION).....	\$ 53.00	27.59

PLUM0219-002 06/01/2025		
	Rates	Fringes
PLUMBER AND STEAMFITTER (MEDINA (RTE. #18 FROM EASTERN EDGE OF MEDINA CO., WEST TO EASTERN CORPORATE LIMITS OF THE CITY OF MEDINA, & ON THE COUNTY ROAD FROM THE WEST CORPORATE LIMITS OF MEDINA RUNNING DUE WEST TO AND THROUGH COMMUNITY OF RISLEY TO THE WESTERN EDGE OF MEDINA COUNTY - ALL TERRITORY SOUTH OF THIS LINE), PORTAGE, AND SUMMIT (S. OF RTE. #303) COUNTIES).....	\$ 46.87	28.39

PLUM0392-002 06/01/2025		
	Rates	Fringes
PLUMBER/PIPEFITTER (BROWN, BUTLER, CLERMONT, HAMILTON & WARREN).....	\$ 43.30	27.40

PLUM0396-001 06/01/2025		
	Rates	Fringes
PLUMBER/PIPEFITTER (COLUMBIANA (EXCLUDING WASHINGTON & YELLOW CREEK TOWNSHIPS & LIVERPOOL TWP. - SECS. 35 & 36 - WEST OF COUNTY ROAD #427), MAHONING AND TRUMBULL COUNTIES).....	\$ 40.55	29.25

PLUM0495-002 06/01/2025		
	Rates	Fringes
PLUMBER, PIPEFITTER, STEAMFITTER (CARROLL (ROSE, MONROE, UNION, LEE, ORANGE, PERRY & LOUDON TOWNSHIPS), COLUMBIANA (WASHINGTON & YELLOW CREEK		

TOWNSHIPS & LIVERPOOL TOWNSHIP, SECS. 35 & 36, WEST OF COUNTY RD. #427), COSHOCTON, GUERNSEY, HARRISON, HOLMES, JEFFERSON, MORGAN (SOUTH TO STATE RTE. #78 & FROM MCCONNELSVILLE WEST ON STATE RTE. #37 TO THE PERRY COUNTY LINE), MUSKINGUM, NOBLE, AND TUSCARAWAS COUNTIES).....\$ 39.32 37.60

PLUM0577-002 06/01/2025

Rates	Fringes
PLUMBER, PIPEFITTER, STEAMFITTER (ADAMS, ATHENS, GALLIA, HIGHLAND, JACKSON, LAWRENCE, PIKE, SCIOTO & VINTON).....\$ 42.65	28.56

PLUM0776-002 07/01/2025

Rates	Fringes
PLUMBER, PIPEFITTER, STEAMFITTER (ALLEN, AUGLAIZE, HARDIN, LOGAN, MERCER, SHELBY AND VAN WERT COUNTIES).....\$ 42.76	30.81

TEAM0377-003 05/01/2025

Rates	Fringes
TRUCK DRIVER: GROUP 2- TRACTOR-TRAILER COMBINATION: FUEL; POLE TRAILER; READY MIX; SEMI-TRACTOR; & ASPHALT OIL SPRAYBAR MAN WHEN OPERATED FROM CAB; 5 AXLES & OVER; BELLY DUMP; END DUMP; ARTICULATED DUMP; HEAVY DUTY EQUIPMENT; LOW BOY; & TRUCK MECHANIC (STATEWIDE, EXCEPT CUYAHOGA, GEAUGA & LAKE).....\$ 35.26	18.85
TRUCK DRIVER: GROUP 1- ASPHALT DISTRIBUTOR; BATCH; 4- WHEEL SERVICE; 4-WHEEL DUMP; OIL DISTRIBUTOR & TANDEM (STATEWIDE, EXCEPT CUYAHOGA, GEAUGA & LAKE).....\$ 34.26	18.85

TEAM0436-002 05/01/2025

Rates	Fringes
TRUCK DRIVER: GROUP 2- SEMI FUEL, SEMI TRACTOR, EUCLIDS, DARTS, TANK, ASPHALT SPREADERS, LOW BOYS, CARRY-ALL, TOURNA-ROCKERS, HI-LIFTS, EXTRA LONG TRAILERS, SEMI-POLE TRAILERS, DOUBLE HOOK-UP TRACTOR TRAILERS INCLUDING TEAM TRACK & RAILROAD SIDING, SEMI-TRACTOR & TRI-AXLE TRAILER, TANDEM TRACTOR & TANDEM TRAILER, TAG ALONG TRAILER, EXPANDABLE TRAILER OR TOWING REQUIRING ROAD PERMITS, READY-MIX (AGITATOR OR NON-AGITATOR), BULK CONCRETE DRIVER, DRY BATCH TRUCK, ARTICULATED END DUMP (CUYAHOGA, GEAUGA & LAKE).....\$ 35.73	19.30
TRUCK DRIVER: GROUP 1- STRAIGHT & DUMP, STRAIGHT FUEL (CUYAHOGA, GEAUGA & LAKE).....\$ 34.92	19.30

WELDERS - Receive rate prescribed for craft performing operation to which welding is incidental.

=====

Note: Executive Order (EO) 13706, Establishing Paid Sick Leave for Federal Contractors applies to all contracts subject to the Davis-Bacon Act for which the contract is awarded (and any solicitation was issued) on or after January 1, 2017. If this contract is covered by the EO, the contractor must provide employees with 1 hour of paid sick leave for every 30 hours

they work, up to 56 hours of paid sick leave each year. Employees must be permitted to use paid sick leave for their own illness, injury or other health-related needs, including preventive care; to assist a family member (or person who is like family to the employee) who is ill, injured, or has other health-related needs, including preventive care; or for reasons resulting from, or to assist a family member (or person who is like family to the employee) who is a victim of, domestic violence, sexual assault, or stalking. Additional information on contractor requirements and worker protections under the EO is available at <https://www.dol.gov/agencies/whd/government-contracts>.

Note: Executive Order 13658 generally applies to contracts subject to the Davis-Bacon Act that were awarded on or between January 1, 2015 and January 29, 2022, and that have not been renewed or extended on or after January 30, 2022. Executive Order 13658 does not apply to contracts subject only to the Davis-Bacon Related Acts regardless of when they were awarded. If a contract is subject to Executive Order 13658, the contractor must pay all covered workers at least \$13.65 per hour (or the applicable wage rate listed on this wage determination, if it is higher) for all hours spent performing on the contract from May 11, 2026, through December 31, 2026. The applicable Executive Order minimum wage rate will be adjusted annually. Additional information on contractor requirements and worker protections under Executive Order 13658 is available at www.dol.gov/whd/govcontracts.

Unlisted classifications needed for work not included within the scope of the classifications listed may be added after award only as provided in the labor standards contract clauses (29CFR 5.5 (a) (1) (iii)).

The body of each wage determination lists the classifications and wage rates that have been found to be prevailing for the type(s) of construction and geographic area covered by the wage determination. The classifications are listed in alphabetical order under rate identifiers indicating whether the particular rate is a union rate (current union negotiated rate), a survey rate, a weighted union average rate, a state adopted rate, or a supplemental classification rate.

Union Rate Identifiers

A four-letter identifier beginning with characters other than "SU", "UAVG", ?SA?, or ?SC? denotes that a union rate was prevailing for that classification in the survey. Example: PLUM0198-005 07/01/2024. PLUM is an identifier of the union whose collectively bargained rate prevailed in the survey for this classification, which in this example would be Plumbers. 0198 indicates the local union number or district council number where applicable, i.e., Plumbers Local 0198. The next number, 005 in the example, is an internal number used in processing the wage determination. The date, 07/01/2024 in the example, is the effective date of the most current negotiated rate.

Union prevailing wage rates are updated to reflect all changes over time that are reported to WHD in the rates in the collective bargaining agreement (CBA) governing the classification.

Union Average Rate Identifiers

The UAVG identifier indicates that no single rate prevailed for those classifications, but that 100% of the data reported for the classifications reflected union rates. EXAMPLE:

UAVG-OH-0010 01/01/2024. UAVG indicates that the rate is a weighted union average rate. OH indicates the State of Ohio. The next number, 0010 in the example, is an internal number used in producing the wage determination. The date, 01/01/2024 in the example, indicates the date the wage determination was updated to reflect the most current union average rate.

A UAVG rate will be updated once a year, usually in January, to reflect a weighted average of the current rates in the collective bargaining agreements on which the rate is based.

Survey Rate Identifiers

The ""SU"" identifier indicates that either a single non-union rate prevailed (as defined in 29 CFR 1.2) for this classification in the survey or that the rate was derived by computing a weighted average rate based on all the rates reported in the survey for that classification. As a weighted average rate includes all rates reported in the survey, it may include both union and non-union rates. Example: SUFL2022-007 6/27/2024. SU indicates the rate is a single non-union prevailing rate or a weighted average of survey data for that classification. FL indicates the State of Florida. 2022 is the year of the survey on which these classifications and rates are based. The next number, 007 in the example, is an internal number used in producing the wage determination. The date, 6/27/2024 in the example, indicates the survey completion date for the classifications and rates under that identifier.

?SU? wage rates typically remain in effect until a new survey is conducted. However, the Wage and Hour Division (WHD) has the discretion to update such rates under 29 CFR 1.6(c)(1).

State Adopted Rate Identifiers

The ""SA"" identifier indicates that the classifications and prevailing wage rates set by a state (or local) government were adopted under 29 C.F.R 1.3(g)-(h). Example: SAME2023-007 01/03/2024. SA reflects that the rates are state adopted. ME refers to the State of Maine. 2023 is the year during which the state completed the survey on which the listed classifications and rates are based. The next number, 007 in the example, is an internal number used in producing the wage determination. The date, 01/03/2024 in the example, reflects the date on which the classifications and rates under the ?SA? identifier took effect under state law in the state from which the rates were adopted.

WAGE DETERMINATION APPEALS PROCESS

1) Has there been an initial decision in the matter? This can be:

- a) a survey underlying a wage determination
- b) an existing published wage determination
- c) an initial WHD letter setting forth a position on a wage determination matter
- d) an initial conformance (additional classification and rate) determination

On survey related matters, initial contact, including requests for summaries of surveys, should be directed to the WHD Branch of Wage Surveys. Requests can be submitted via email to davisbaconinfo@dol.gov or by mail to:

Branch of Wage Surveys
Wage and Hour Division
U.S. Department of Labor
200 Constitution Avenue, N.W.
Washington, DC 20210

Regarding any other wage determination matter such as conformance decisions, requests for initial decisions should be directed to the WHD Branch of Construction Wage Determinations. Requests can be submitted via email to BCWD-Office@dol.gov or by mail to:

Branch of Construction Wage Determinations
Wage and Hour Division
U.S. Department of Labor
200 Constitution Avenue, N.W.
Washington, DC 20210

2) If an initial decision has been issued, then any interested party (those affected by the action) that disagrees with the decision can request review and reconsideration from the Wage and Hour Administrator (See 29 CFR Part 1.8 and 29 CFR Part 7). Requests for review and reconsideration can be submitted via email to dba.reconsideration@dol.gov or by mail to:

Wage and Hour Administrator
U.S. Department of Labor
200 Constitution Avenue, N.W.
Washington, DC 20210

The request should be accompanied by a full statement of the interested party's position and any information (wage payment data, project description, area practice material, etc.) that the requestor considers relevant to the issue.

3) If the decision of the Administrator is not favorable, an interested party may appeal directly to the Administrative Review Board (formerly the Wage Appeals Board). Write to:

Administrative Review Board
U.S. Department of Labor
200 Constitution Avenue, N.W.
Washington, DC 20210.

=====

END OF GENERAL DECISION"